



US00D902156S

(12) **United States Design Patent** (10) **Patent No.:** **US D902,156 S**  
**Andersson et al.** (45) **Date of Patent:** **\*\* Nov. 17, 2020**

(54) **EQUIPMENT FOR CONTROL OF ELECTRIC POWER**

(71) Applicant: **SIEMENS AKTIENGESELLSCHAFT**, Munich (DE)

(72) Inventors: **Jan Andersson**, Erlangen (DE); **Stefan Dietz**, Nuremberg (DE); **Harald Fries**, Nuremberg (DE); **Tim Kaiser**, Kleisendelbach (DE); **Mathias Krause**, Fürth (DE)

(73) Assignee: **SIEMENS AKTIENGESELLSCHAFT**, Munich (DE)

(\*\*) Term: **15 Years**

(21) Appl. No.: **29/685,286**

(22) Filed: **Mar. 27, 2019**

(30) **Foreign Application Priority Data**

Sep. 28, 2018 (EM) ..... 005665916

(51) **LOC (12) Cl.** ..... **13-03**

(52) **U.S. Cl.**  
USPC ..... **D13/123**

(58) **Field of Classification Search**  
USPC ..... D13/123-132, 107, 110, 117, 160, 171,  
D13/154, 184, 199, 139.6, 138.1, 138.2  
CPC ..... H01G 4/224; H01G 4/232; H01G 4/28;  
H01G 4/385; H01G 4/40  
See application file for complete search history.

(56) **References Cited**

**U.S. PATENT DOCUMENTS**

D358,753 S \* 5/1995 Yoshida ..... D13/123  
D510,319 S \* 10/2005 Tuomola ..... D13/110

D510,320 S \* 10/2005 Tuomola ..... D13/110  
D605,120 S \* 12/2009 Pape ..... D13/123  
D609,195 S \* 2/2010 Yamashita ..... D13/162  
D621,351 S \* 8/2010 Huang ..... D13/110  
D775,102 S \* 12/2016 Kondo ..... D13/159  
D812,019 S \* 3/2018 Kato ..... D13/162  
D824,854 S \* 8/2018 Andersson ..... D13/123  
D829,181 S \* 9/2018 Kato ..... D13/162  
D829,672 S \* 10/2018 Kato ..... D13/162  
D845,238 S \* 4/2019 Kato ..... D13/123  
D861,608 S \* 10/2019 Kato ..... D13/123

\* cited by examiner

*Primary Examiner* — Lauren D McVey

(74) *Attorney, Agent, or Firm* — Henry M. Feiereisen LLC

(57) **CLAIM**

The ornamental design for an equipment for control of electric power, as shown and described.

**DESCRIPTION**

FIG. 1 is a front view of an equipment for control of electric power, showing our new design;  
FIG. 2 is a rear view thereof;  
FIG. 3 is a top view thereof;  
FIG. 4 is a bottom view thereof;  
FIG. 5 is a right side view thereof;  
FIG. 6 is a left side view thereof; and,  
FIG. 7 is a front, bottom and left side perspective view thereof.

The broken lines immediately adjacent to the claim depict the bounds of the claimed design while all other broken lines are directed to environment, the broken line form no part of the design.

**1 Claim, 7 Drawing Sheets**

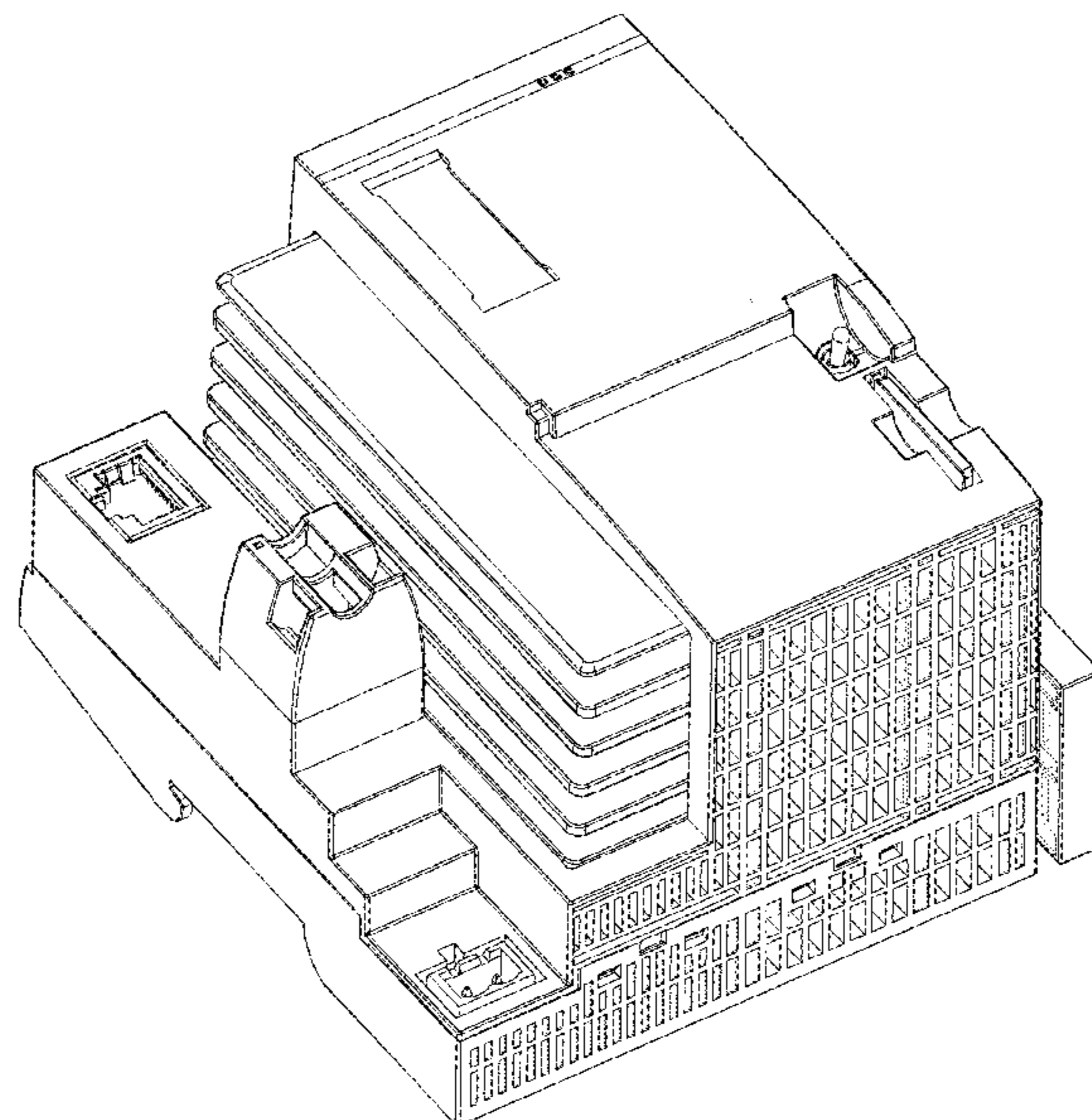

FIG. 1

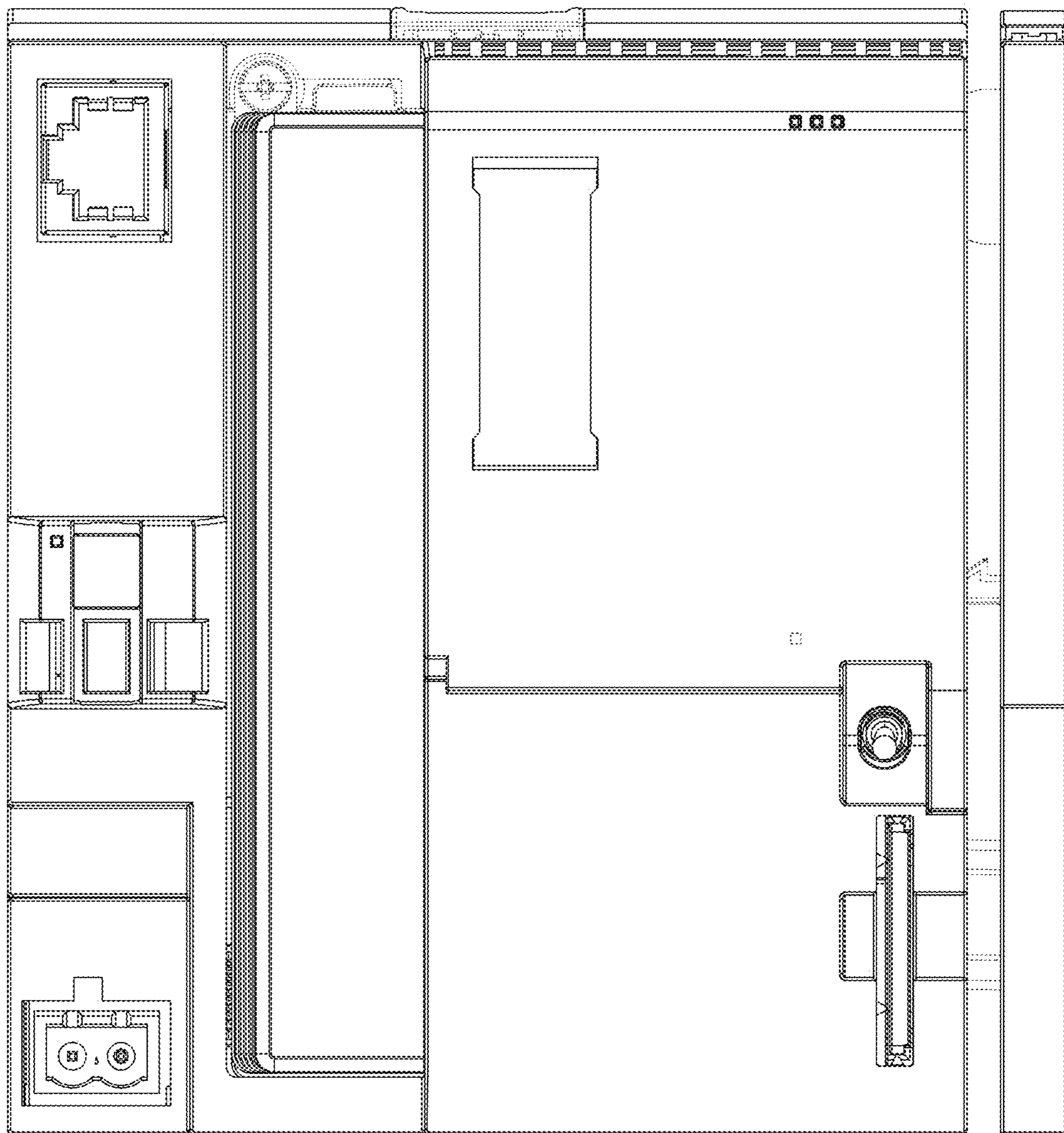

FIG. 2

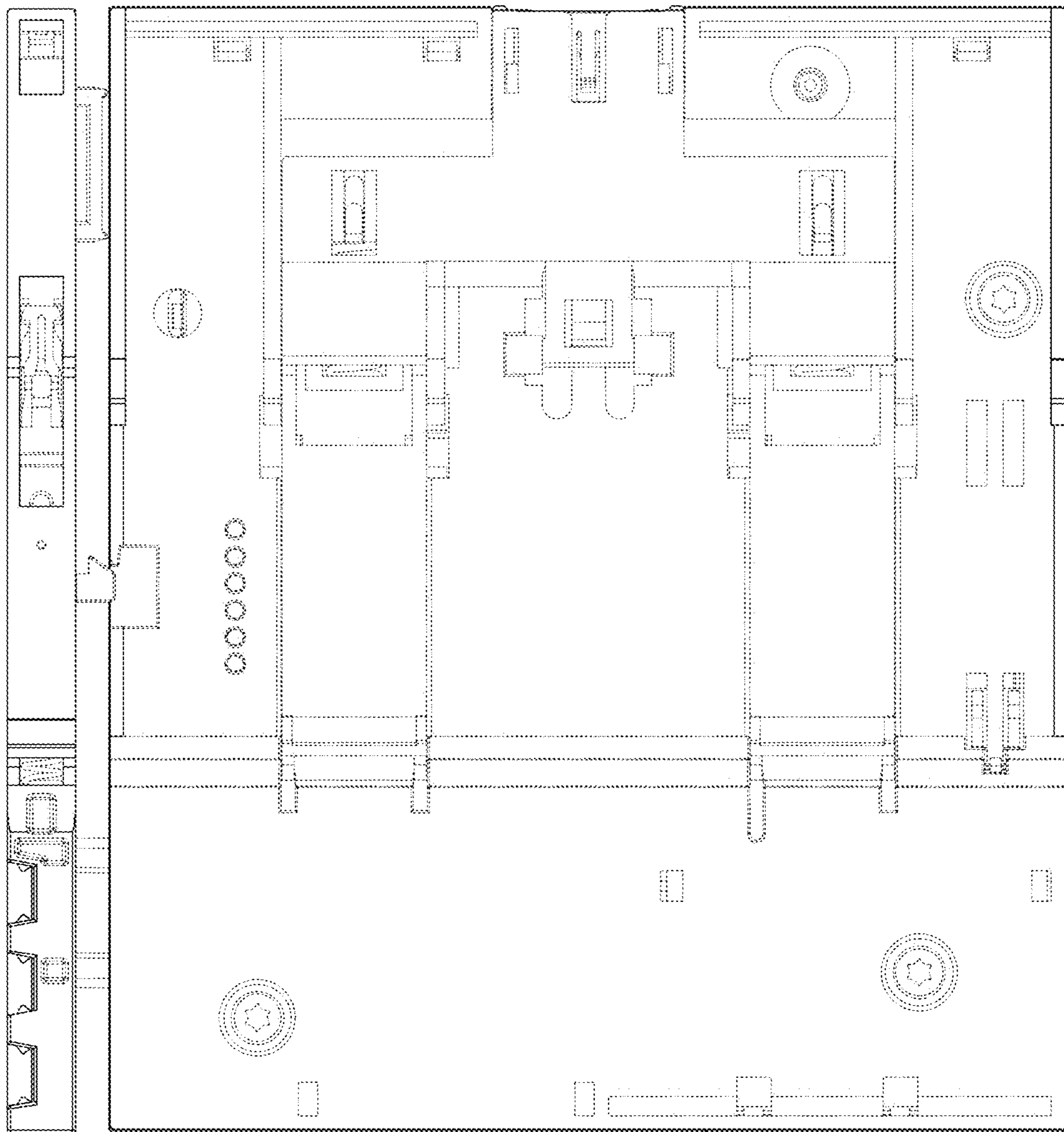

FIG. 3

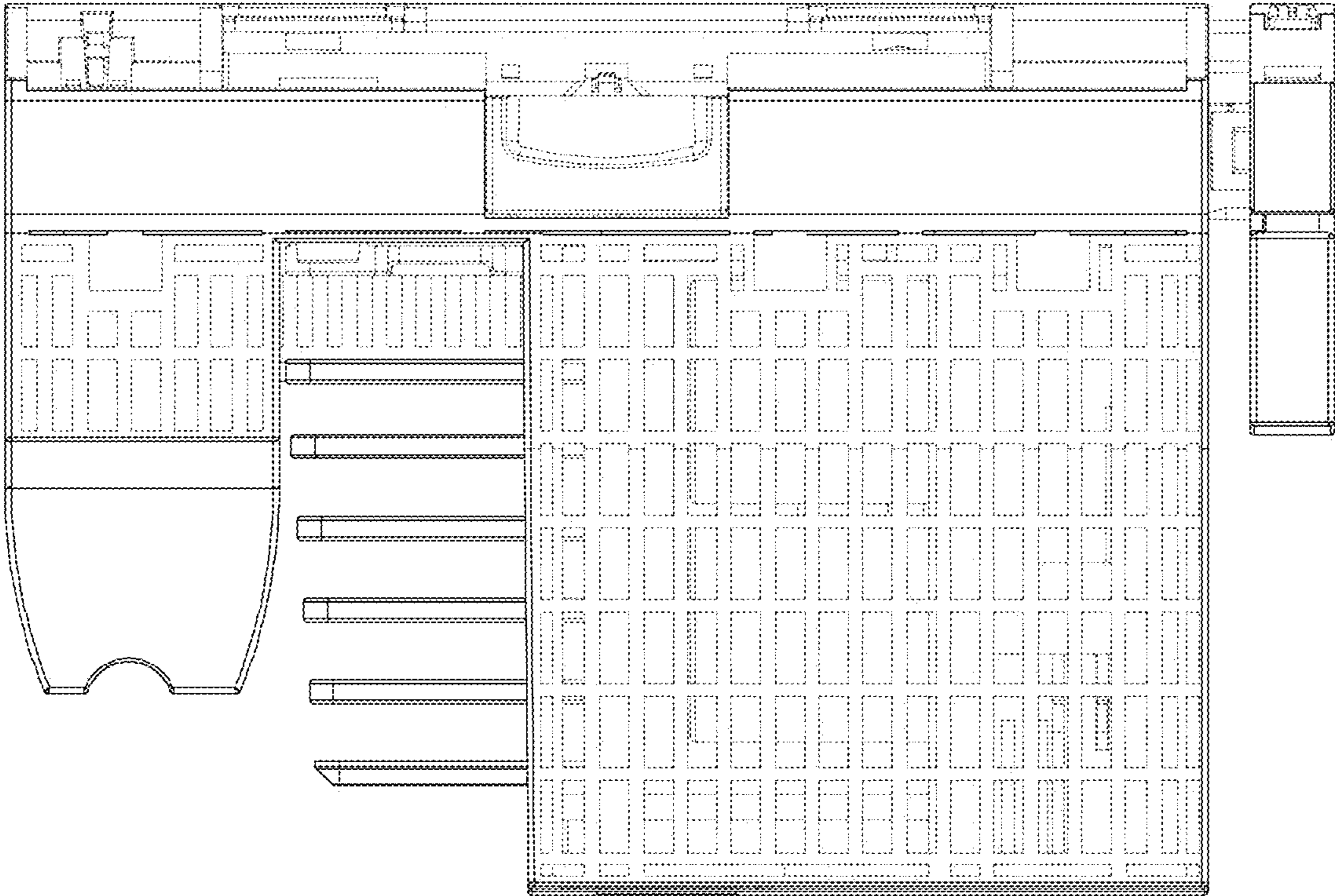

FIG. 4

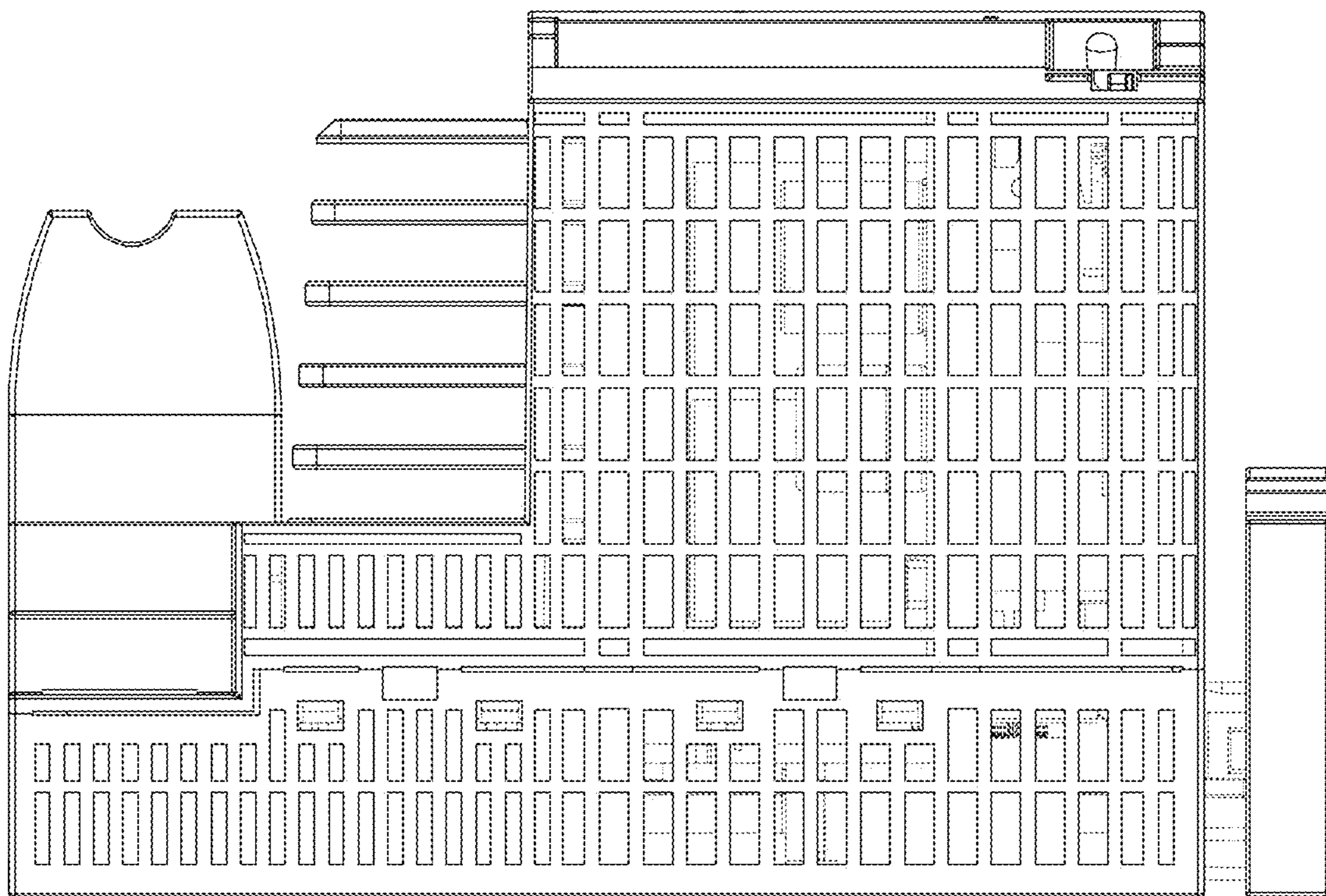

FIG. 5

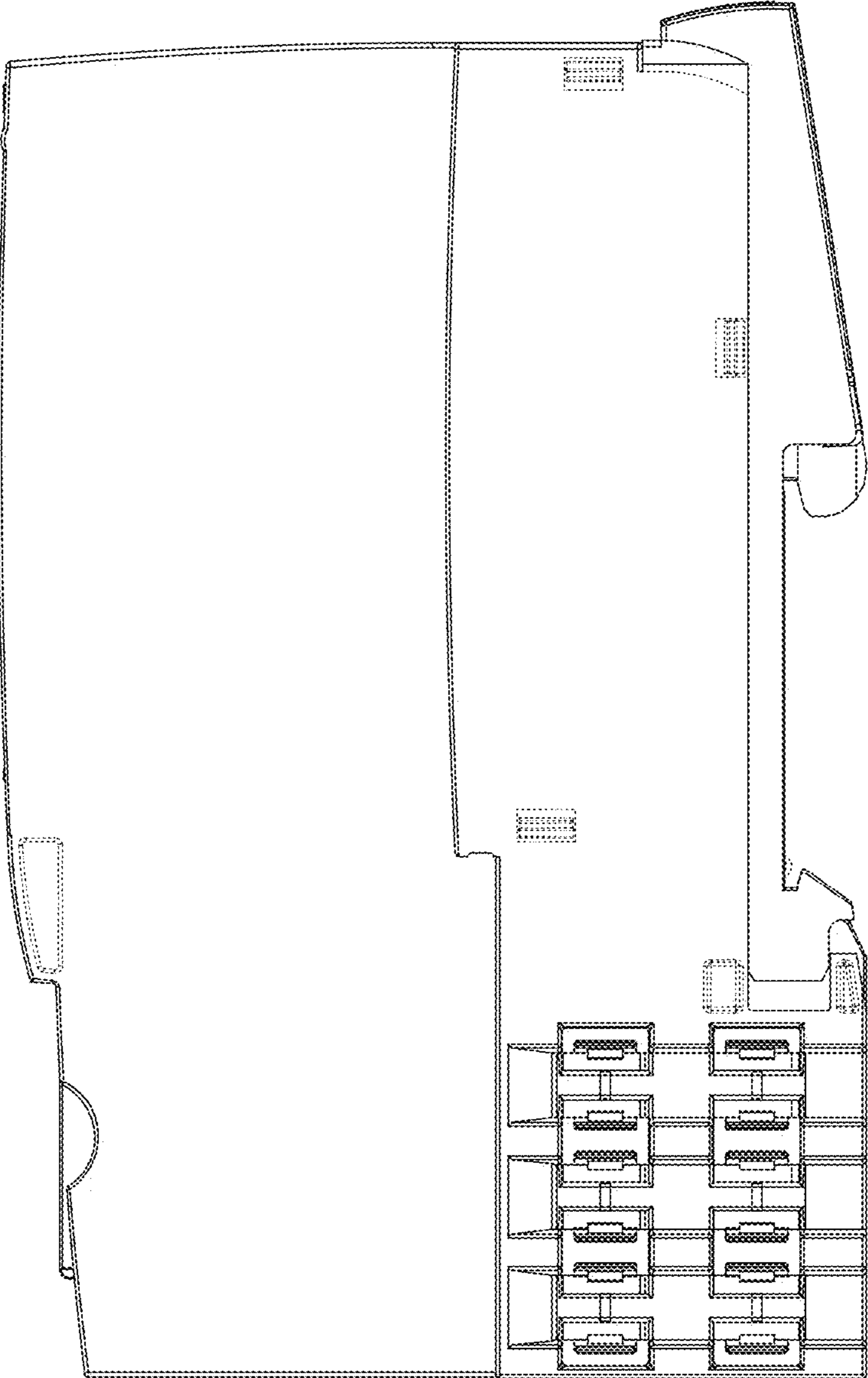

FIG. 6

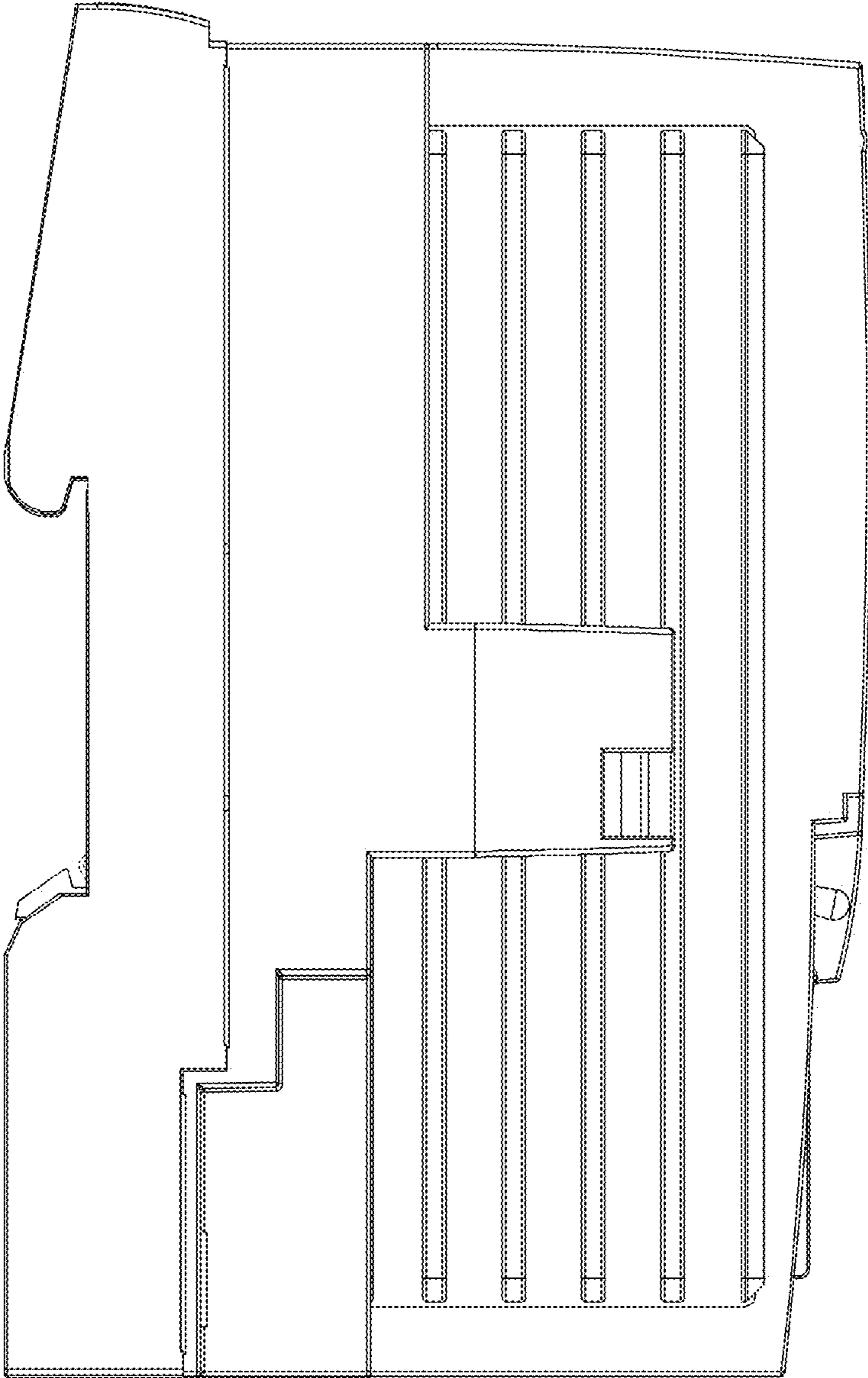

FIG. 7

