



US00D902134S

(12) **United States Design Patent**
Kose et al.

(10) **Patent No.:** **US D902,134 S**

(45) **Date of Patent:** **** *Nov. 17, 2020**

(54) **TIRE**

(71) Applicant: **Compagnie Generale des Etablissements Michelin,**
Clermont-Ferrand (FR)

(72) Inventors: **Sadi Kose,** Greenville, SC (US); **John Anthony Hutz,** Greer, SC (US); **Drew Stanley,** Greenville, SC (US); **Mark Daurer,** Simpsonville, SC (US); **Jason Zychiewicz,** Simpsonville, SC (US)

(73) Assignee: **Compagnie Generale des Etablissements Michelin,**
Clermont-Ferrand (FR)

(*) Notice: This patent is subject to a terminal disclaimer.

(**) Term: **15 Years**

(21) Appl. No.: **29/619,508**

(22) Filed: **Sep. 29, 2017**

(51) **LOC (12) Cl.** **12-15**

(52) **U.S. Cl.**
USPC **D12/600**

(58) **Field of Classification Search**
USPC **D12/568-605**

(Continued)

(56) **References Cited**

U.S. PATENT DOCUMENTS

D452,199 S * 12/2001 Robert D12/594
D592,589 S * 5/2009 Dixon D12/600

(Continued)

Primary Examiner — Lakiya G Rogers

Assistant Examiner — John A Voytek

(74) *Attorney, Agent, or Firm* — John Steckler Schwab

(57) **CLAIM**

The ornamental design for a tire, as shown and described.

DESCRIPTION

FIG. 1 is a front right perspective view of a first embodiment of a tire showing our new design, the design repeated about the circumference of the tire, it being understood that the dashed lines form no part of the claimed design;

FIG. 2 is a front elevation view thereof, the design repeated about the circumference of the tire, it being understood that the dashed lines form no part of the claimed design;

FIG. 3 is a right elevation view thereof the opposite side being substantially identical thereto, it being understood that the dashed lines form no part of the claimed design;

FIG. 4 is a partial sectional view taken along line 4-4 in FIG. 2, it being understood that the dashed lines form no part of the claimed design;

FIG. 5 is a front right perspective view of a second embodiment of a tire showing our new design, the design repeated about the circumference of the tire;

FIG. 6 is a front elevation view thereof, the design repeated about the circumference of the tire;

FIG. 7 is a right elevation view thereof the opposite side being substantially identical thereto;

FIG. 8 is a sectional view taken along line 8-8 in FIG. 6;

FIG. 9 is a front right perspective view of a third embodiment of a tire showing our new design, the design repeated about the circumference of the tire, it being understood that the dashed lines form no part of the claimed design;

FIG. 10 is a front elevation view thereof, the design repeated about the circumference of the tire, it being understood that the dashed lines form no part of the claimed design;

FIG. 11 is a right elevation view thereof, the opposite side being substantially identical thereto, it being understood that the dashed lines form no part of the claimed design;

FIG. 12 is a partial sectional view taken along line 12-12 in FIG. 10, it being understood that the dashed lines form no part of the claimed design;

FIG. 13 is a front right perspective view of a fourth embodiment of a tire showing our new design, the design repeated about the circumference of the tire;

FIG. 14 is a front elevation view thereof, the design repeated about the circumference of the tire;

(Continued)

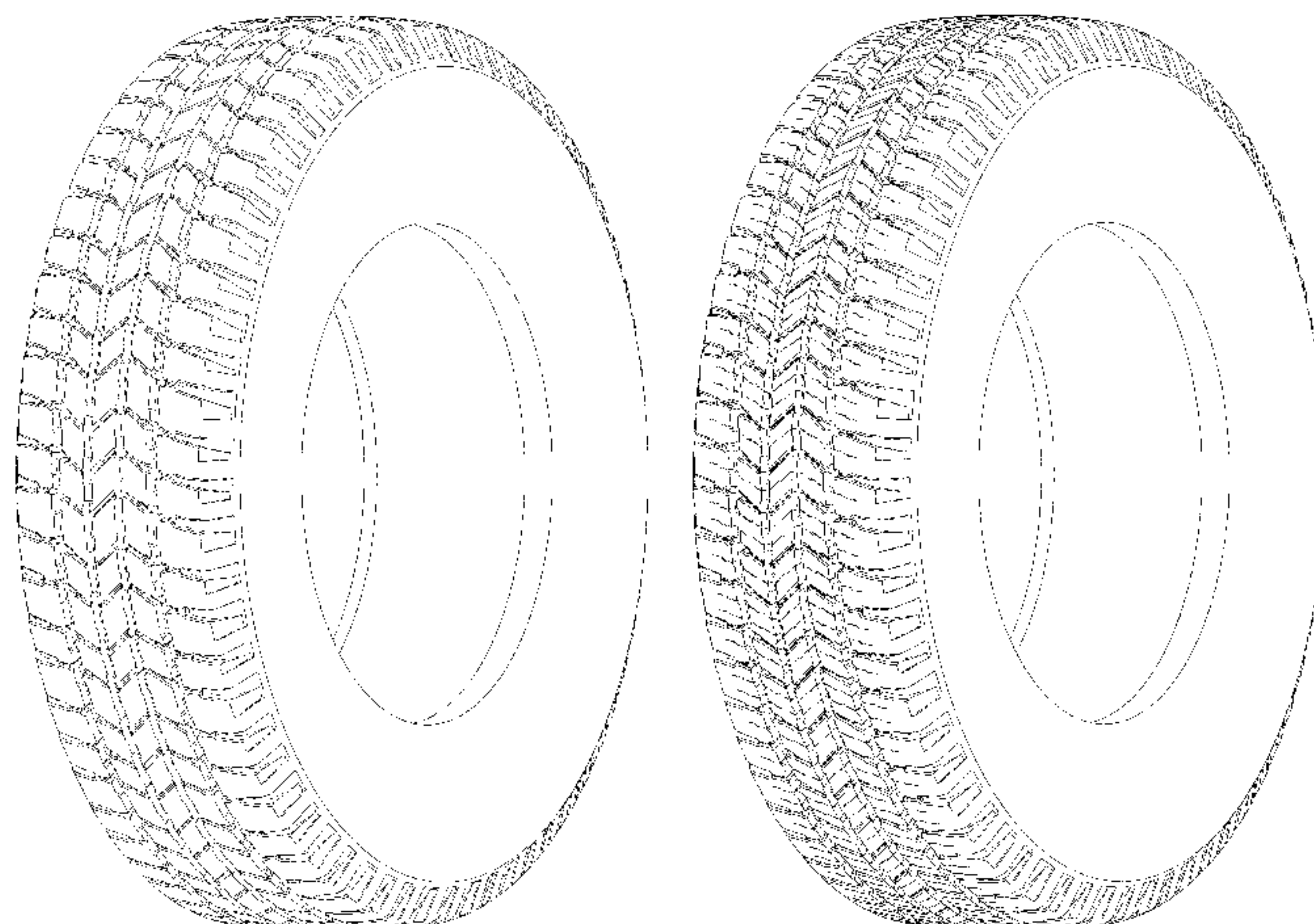

FIG. 15 is a right elevation view thereof the opposite side being substantially identical thereto; and,
FIG. 16 is a sectional view taken along line 16-16 in FIG. 14.

1 Claim, 16 Drawing Sheets

(58) **Field of Classification Search**

CPC Y10T 152/10027; B60C 1/0016; B60C
11/0306; B60C 11/0302; B60C 3/06;
B60C 9/17

See application file for complete search history.

(56) **References Cited**

U.S. PATENT DOCUMENTS

D604,229	S	*	11/2009	Le	D12/582
D676,800	S	*	2/2013	Buchinger-Barnstorf	...	D12/580
D728,463	S	*	5/2015	Lindner	D12/588
D736,695	S	*	8/2015	Dixon	D12/594
D738,815	S	*	9/2015	Dixon	D12/594
D784,251	S	*	4/2017	Cerny	D12/600
D785,555	S	*	5/2017	Bacher	D12/588
D787,436	S	*	5/2017	Dixon	D12/600
D791,689	S	*	7/2017	Schuessler	D12/594
D798,226	S	*	9/2017	Parr	D12/578
D813,797	S	*	3/2018	Dixon	D12/588

* cited by examiner

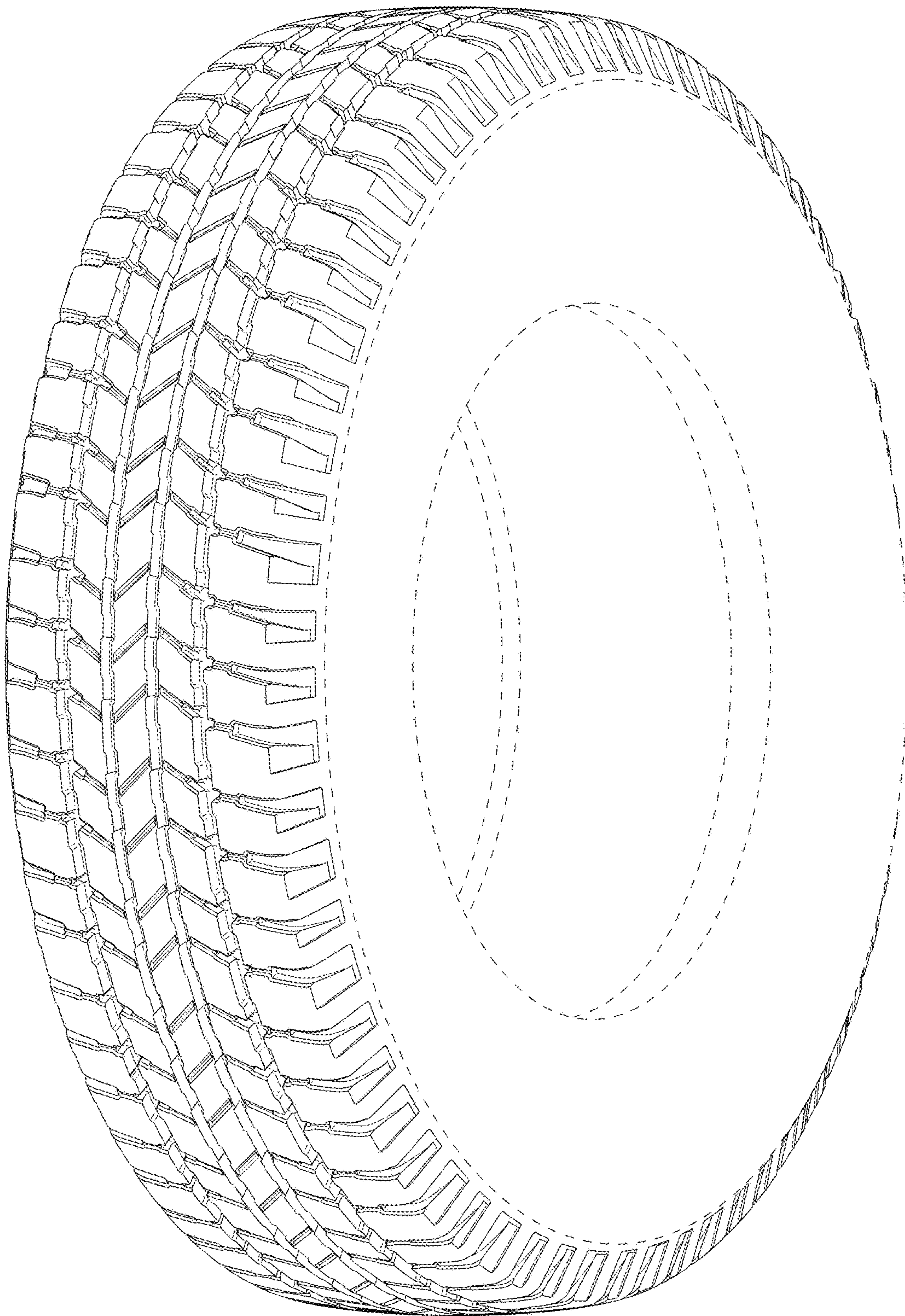

Fig. 1

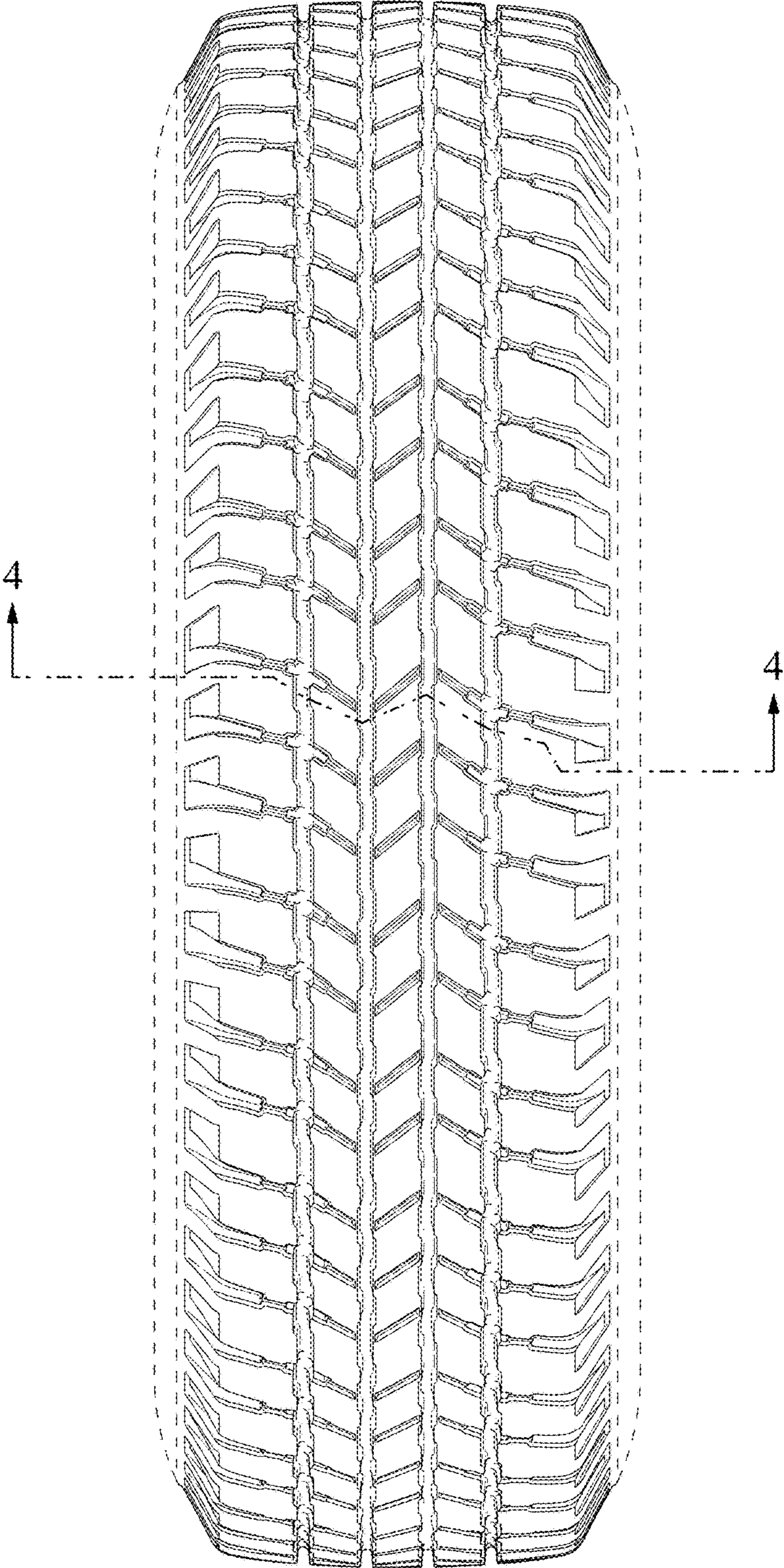

Fig. 2

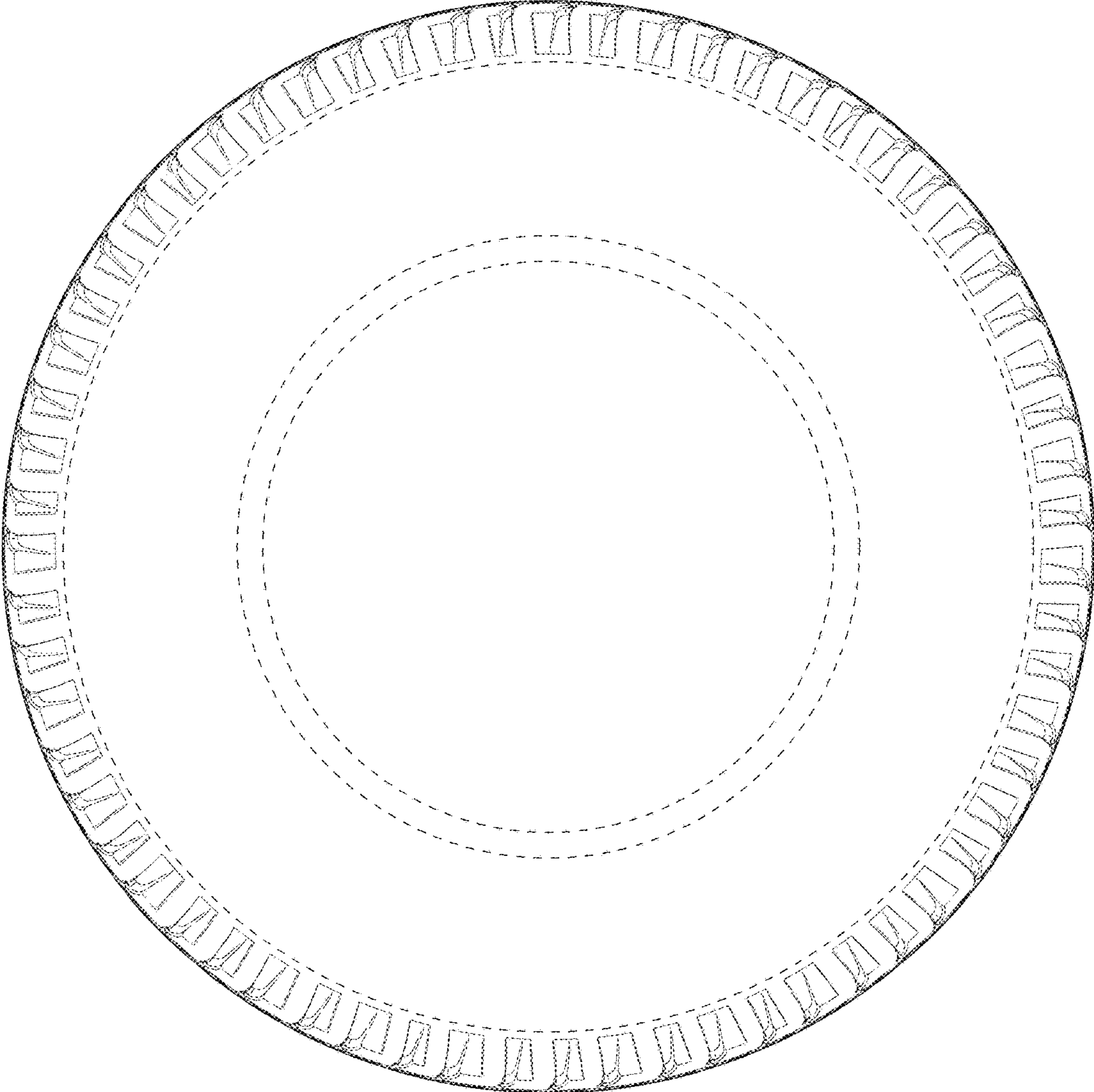

Fig. 3

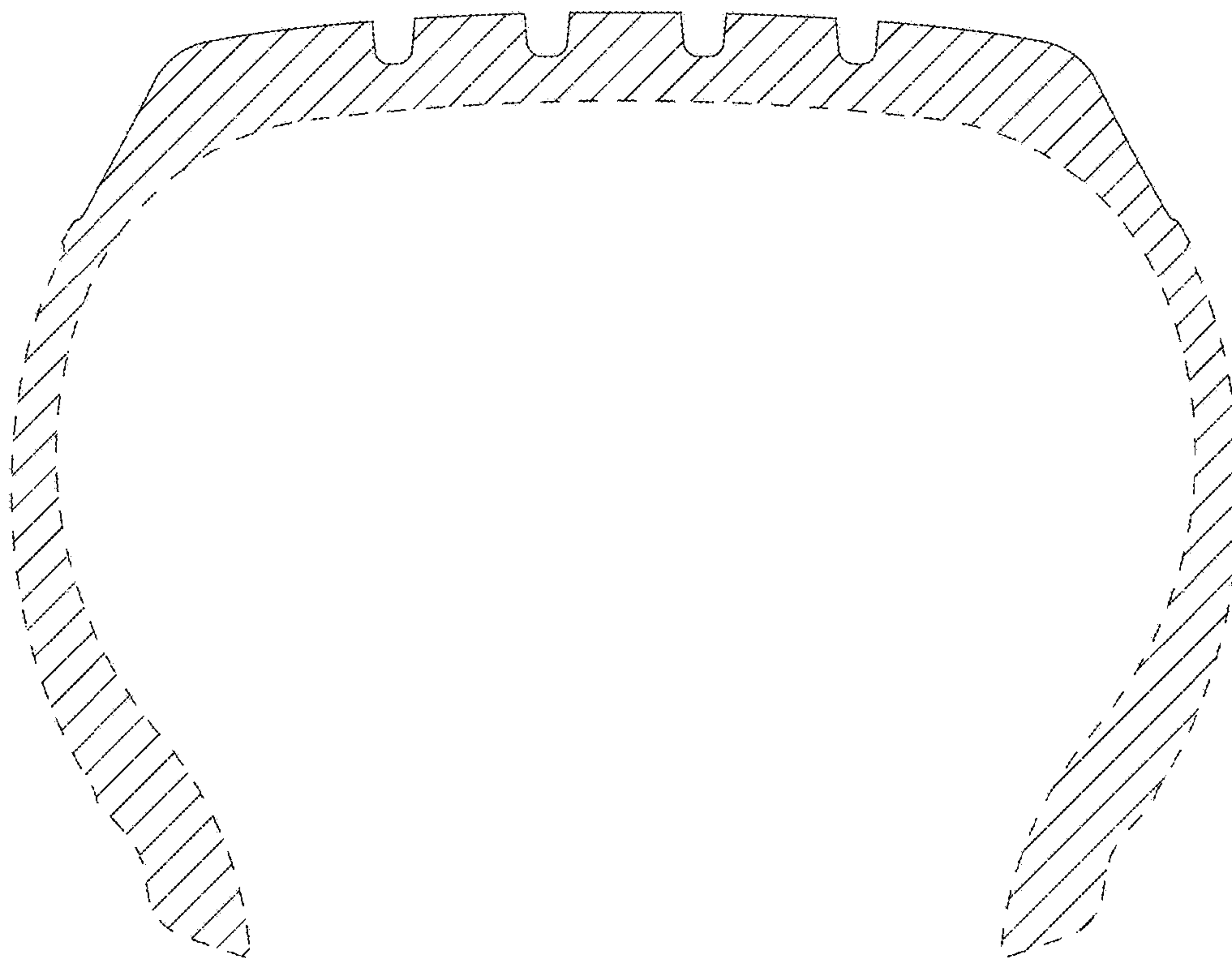

Fig. 4

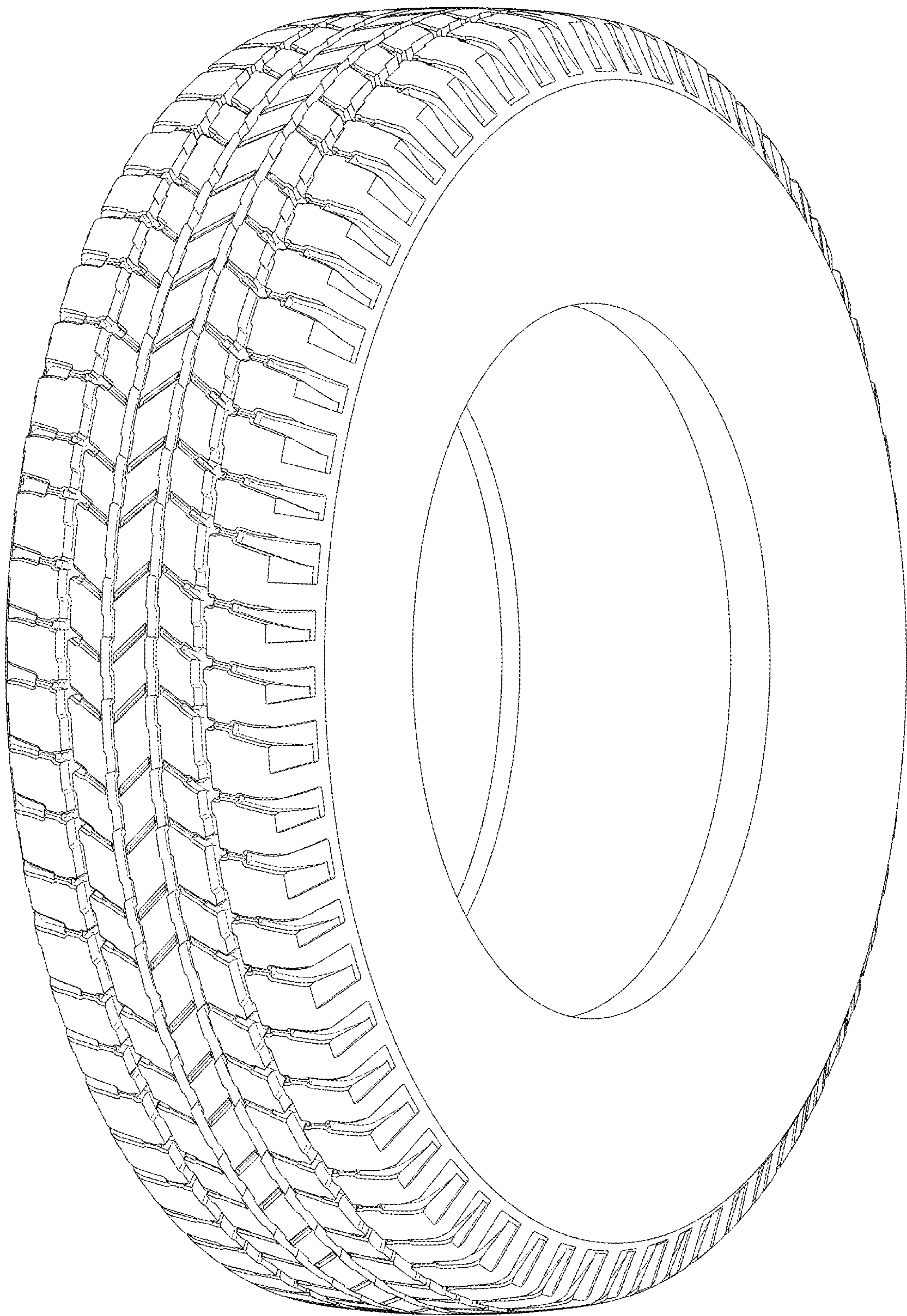

Fig. 5

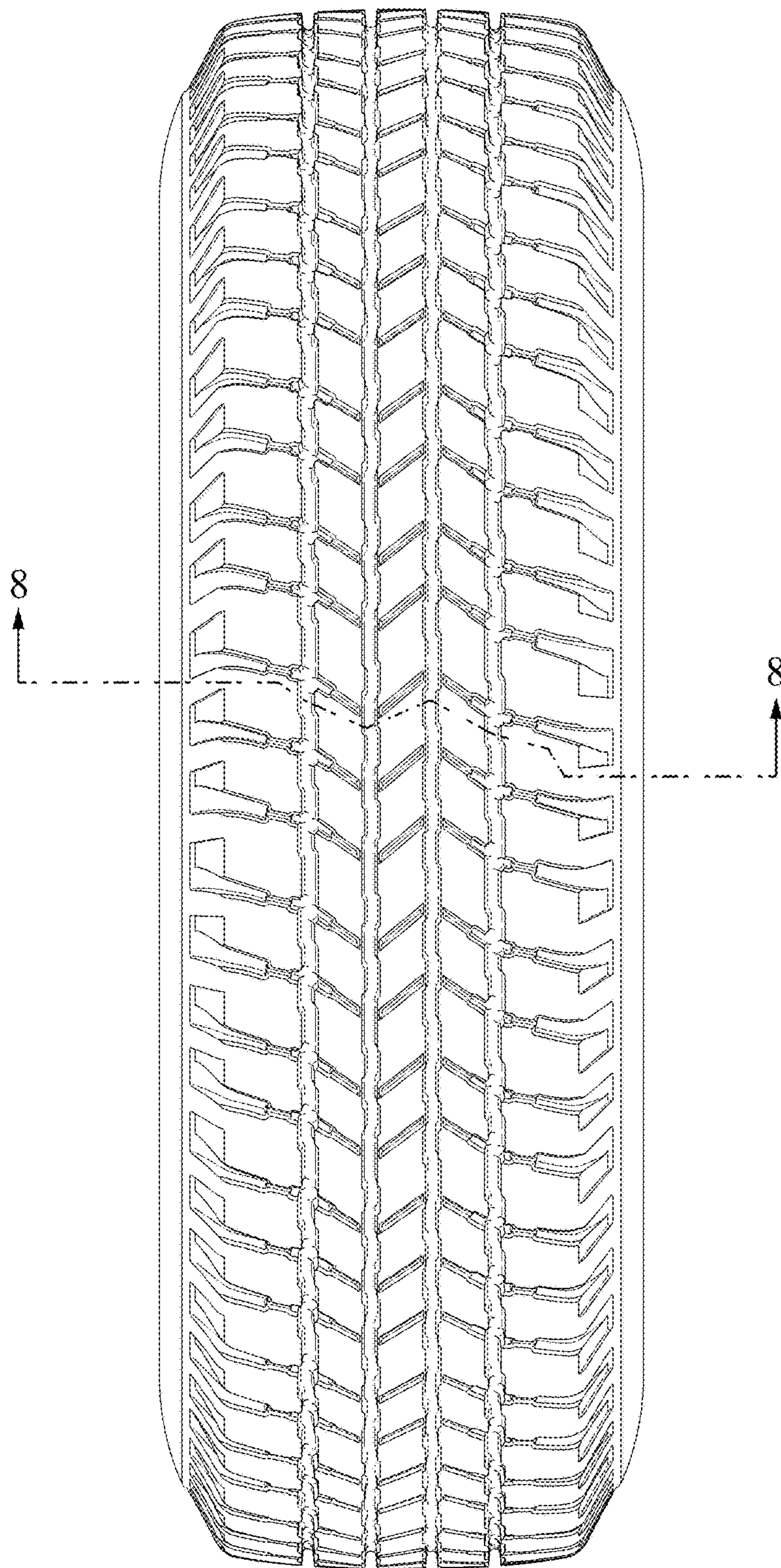

Fig. 6

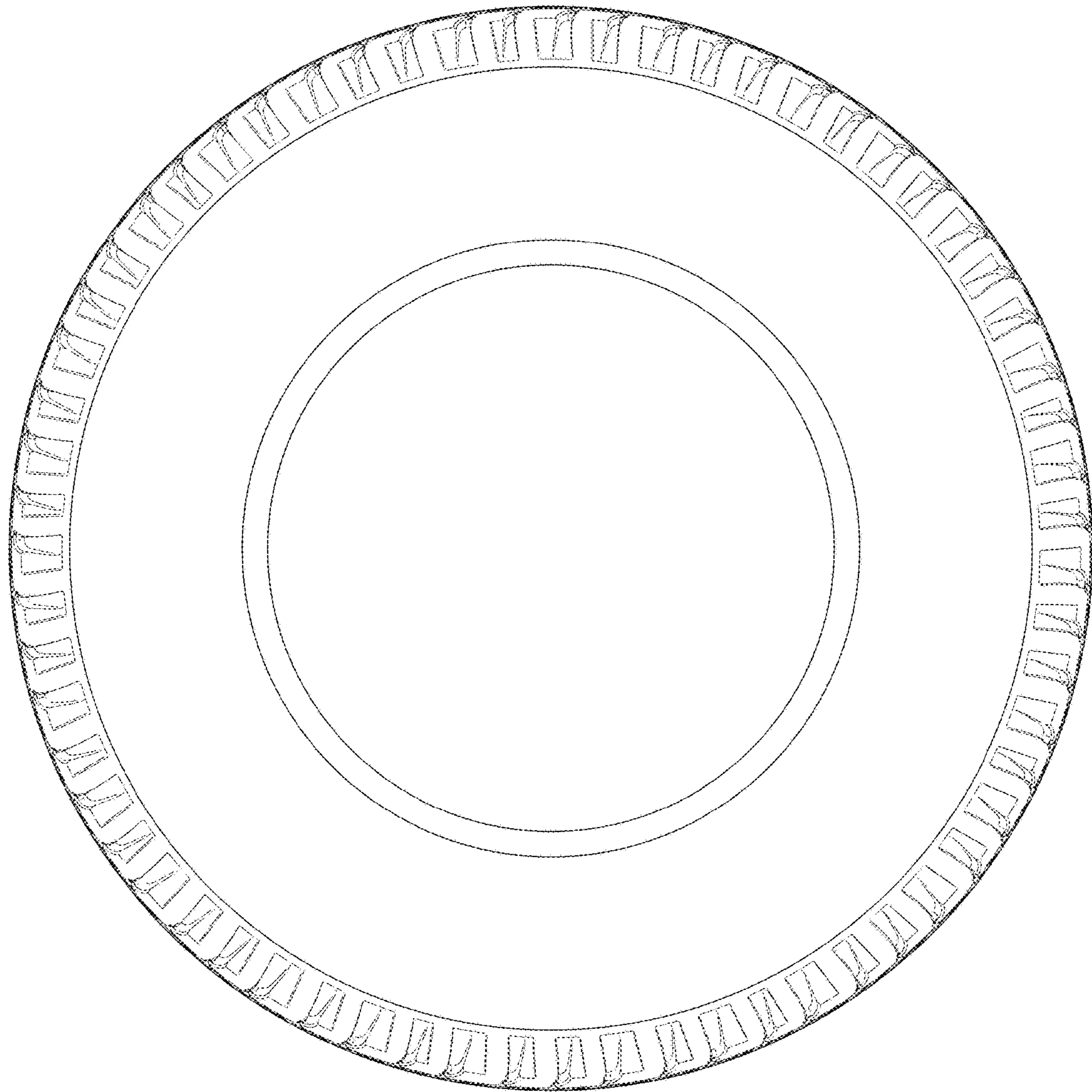

Fig. 7

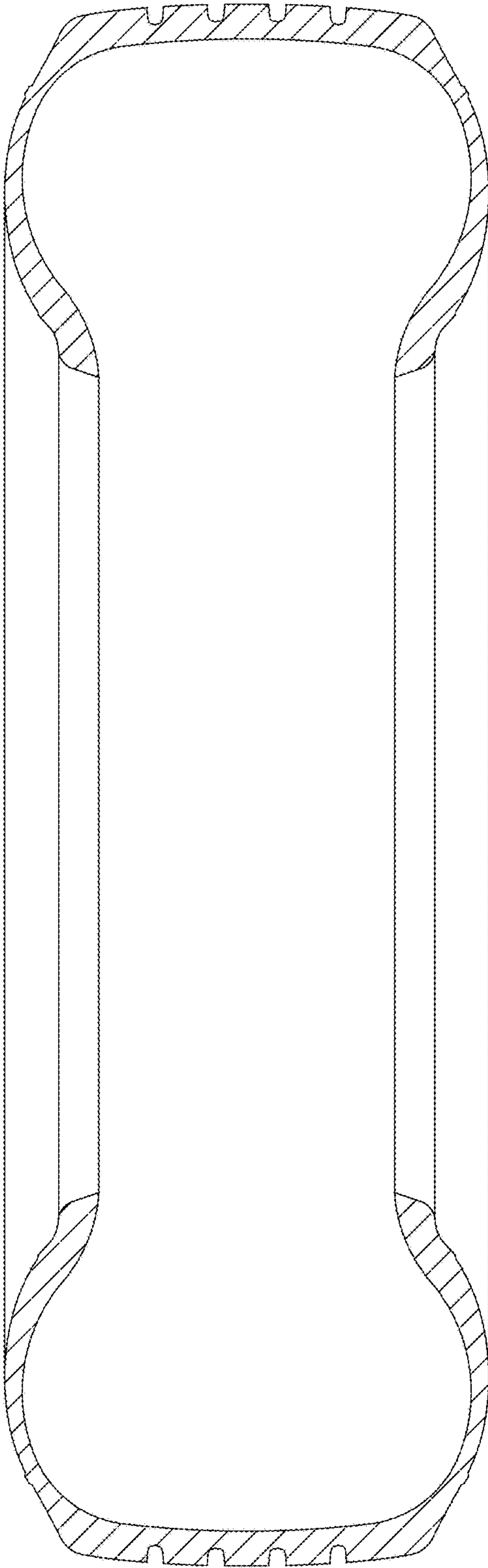

Fig. 8

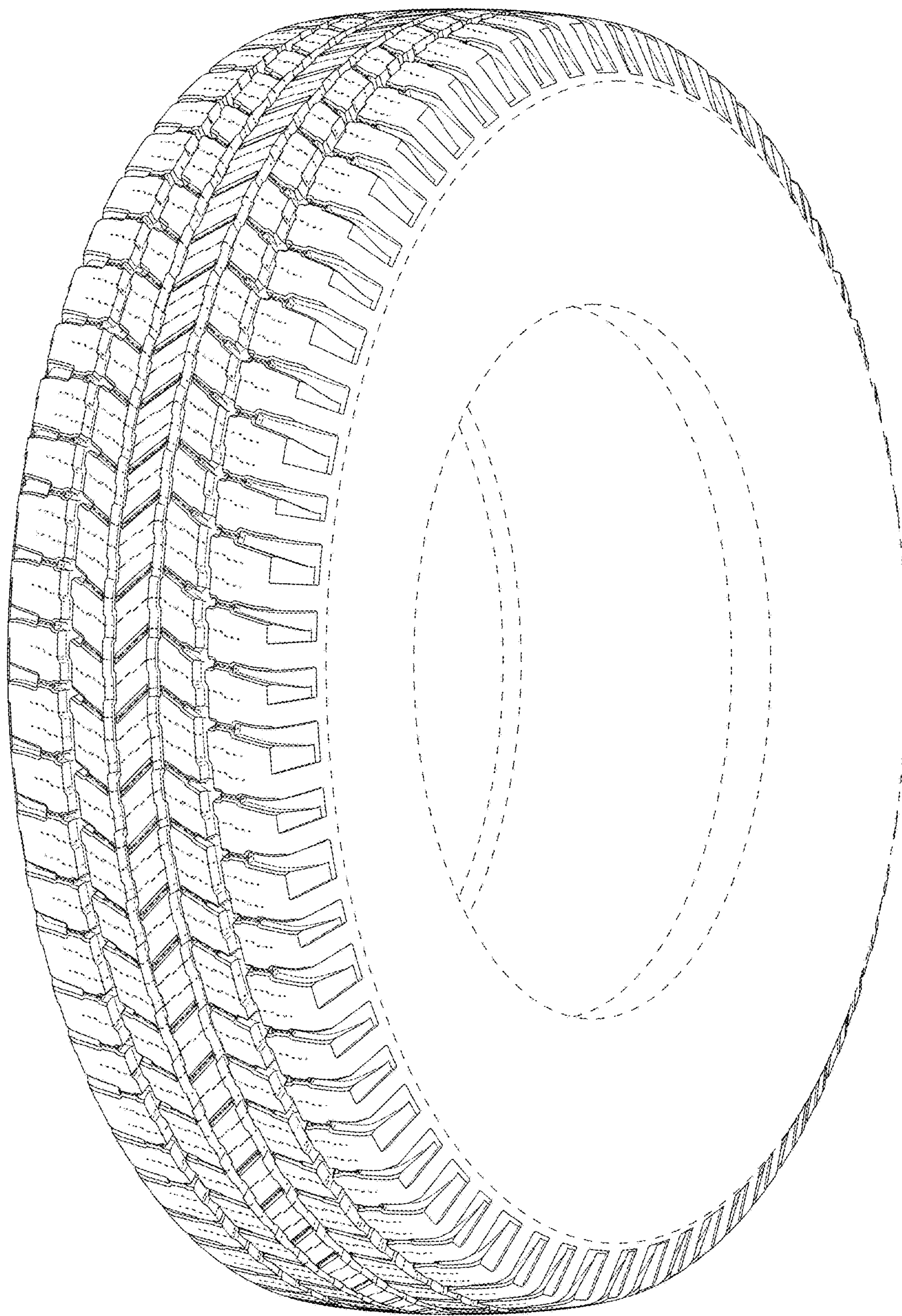

Fig. 9

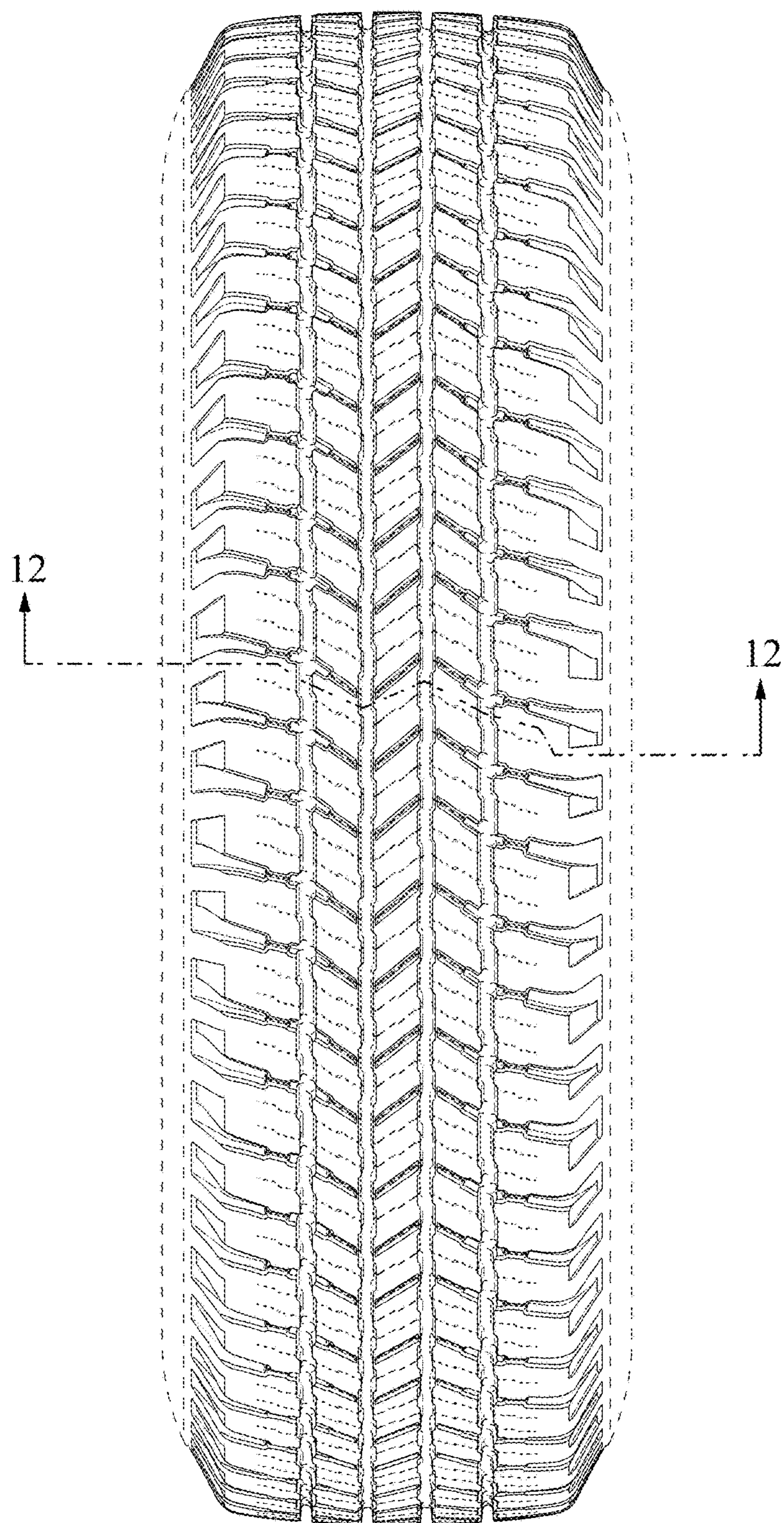

Fig. 10

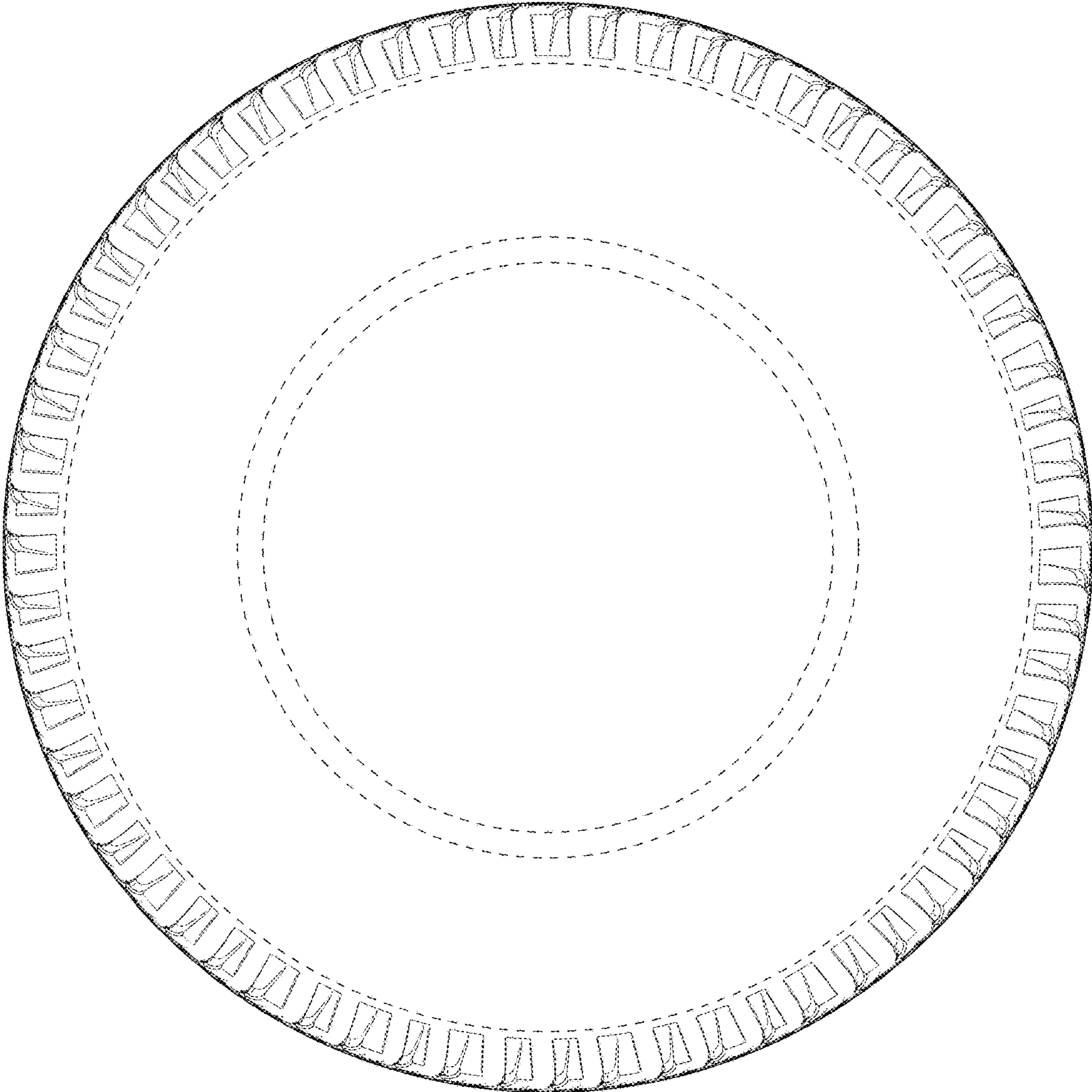

Fig. 11

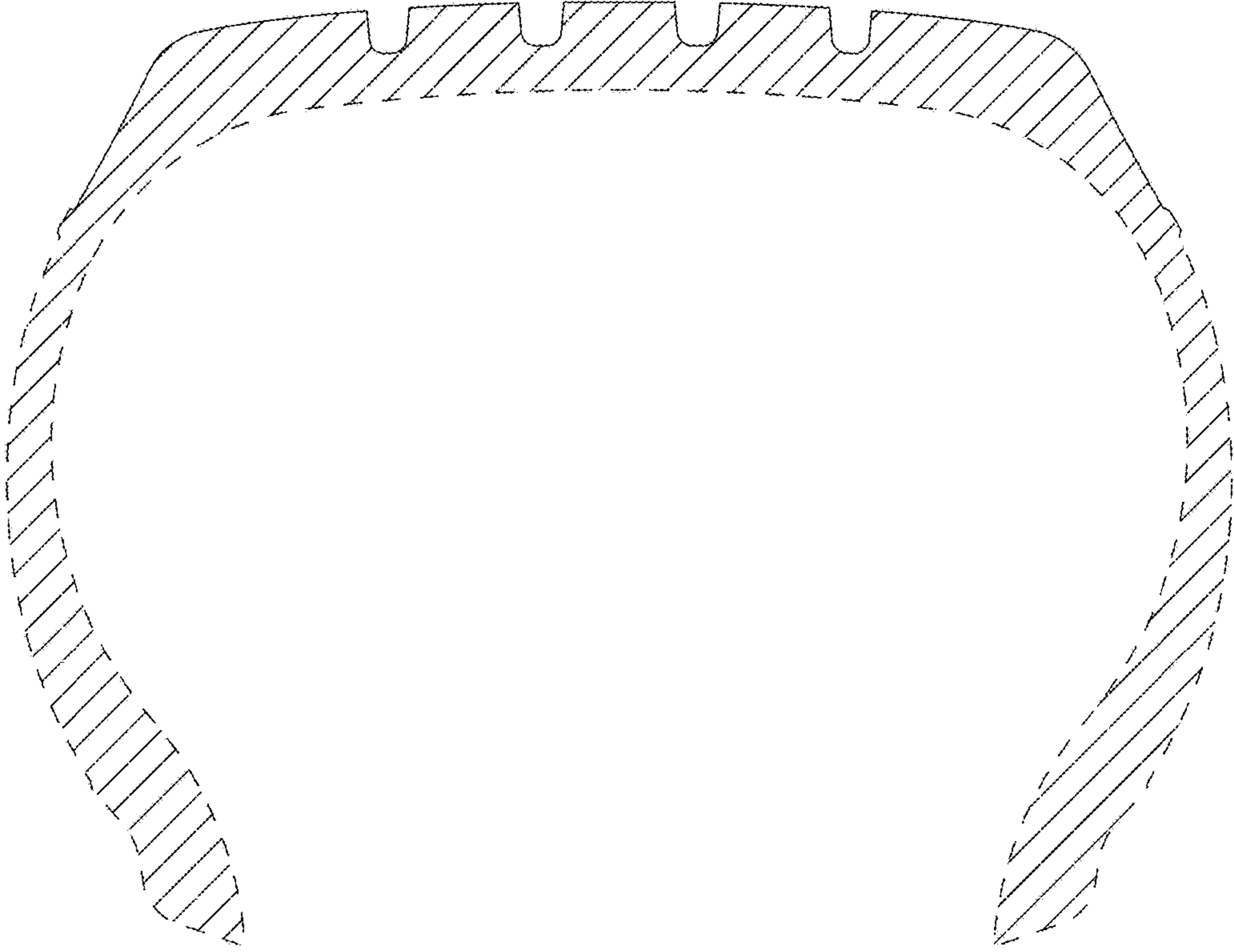

Fig. 12

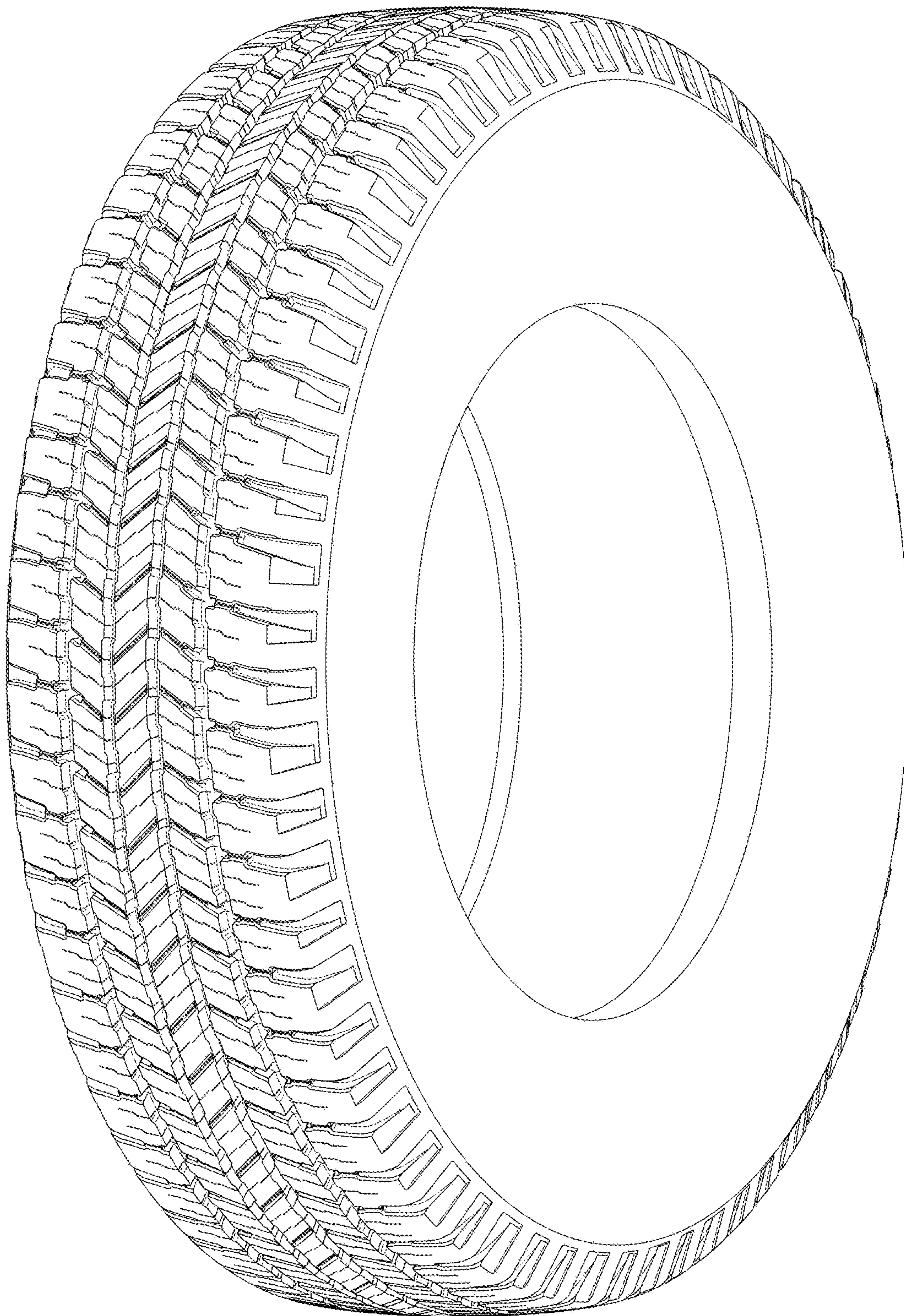

Fig. 13

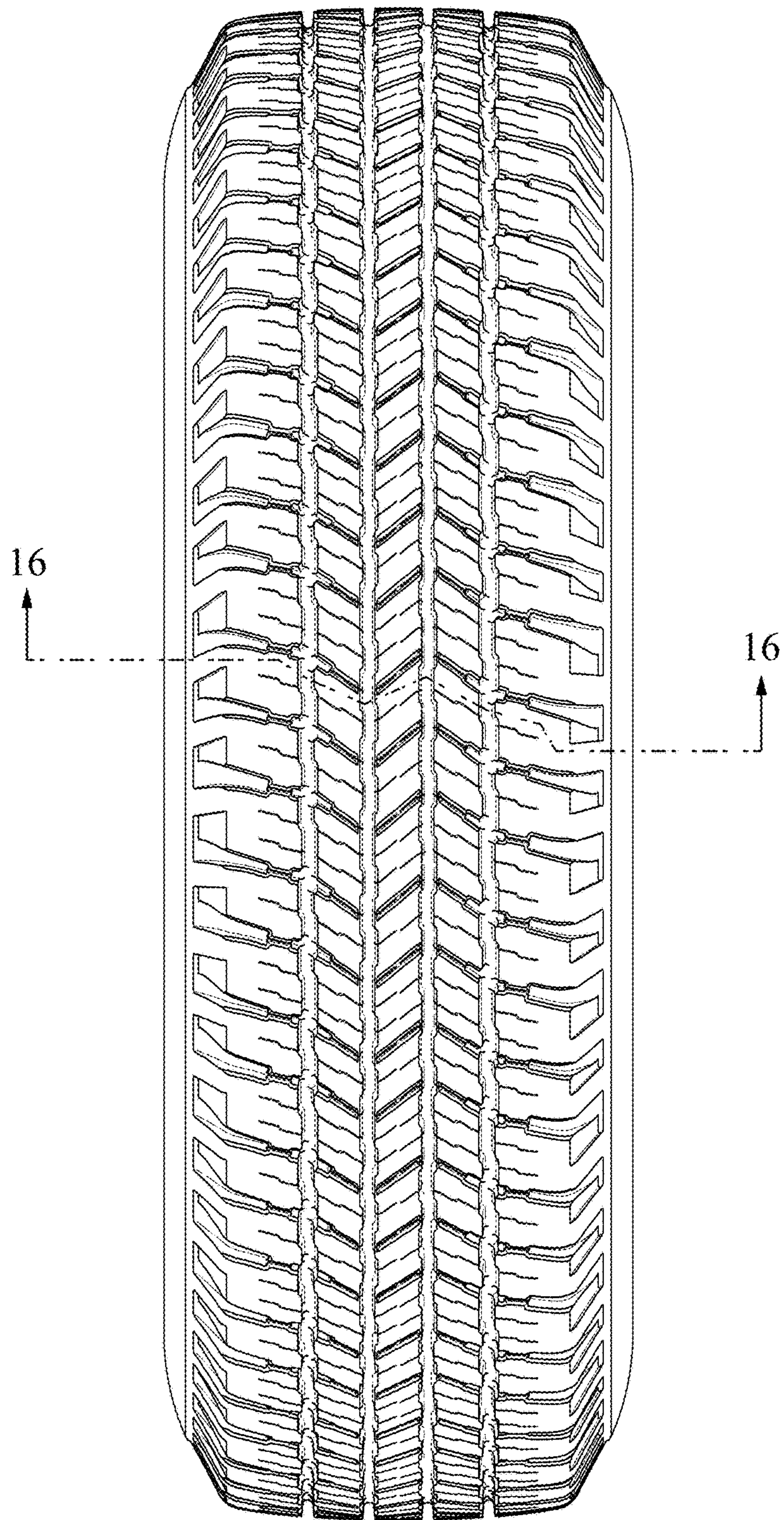

Fig. 14

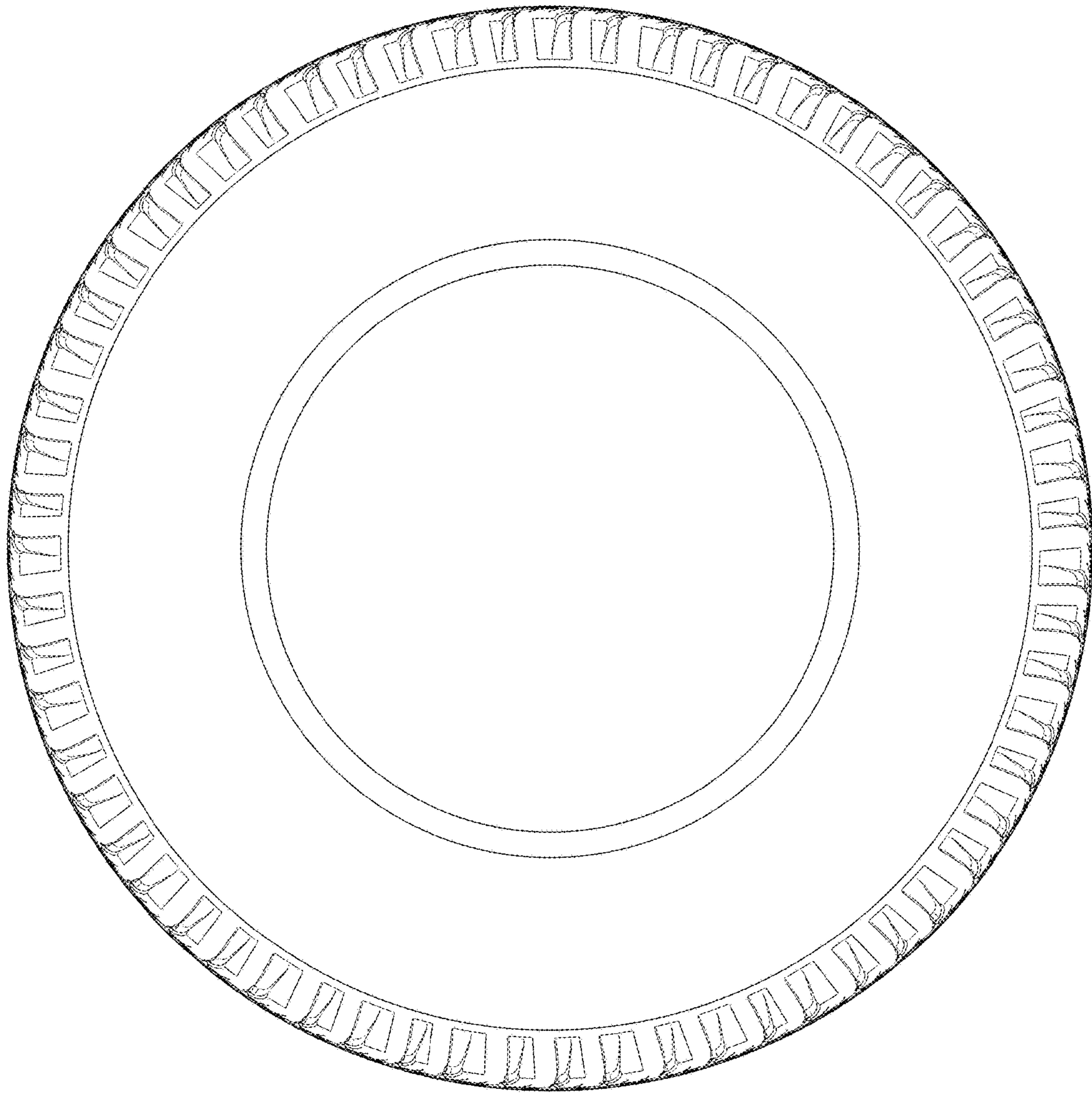

Fig. 15

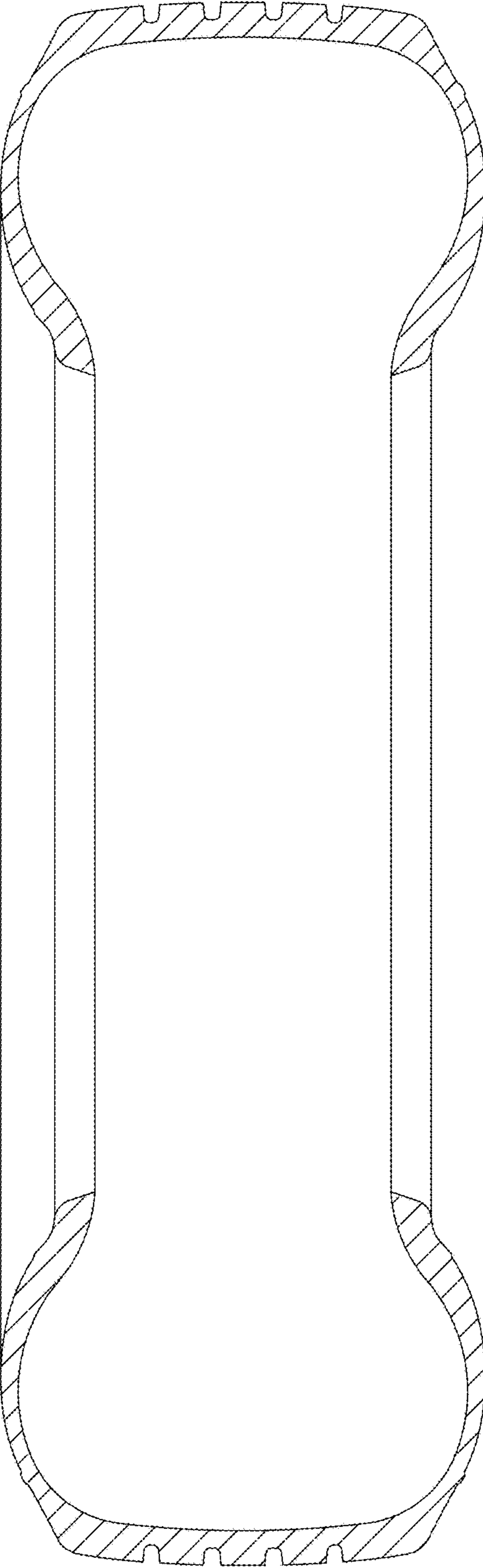

Fig. 16