



US00D902133S

(12) **United States Design Patent** (10) **Patent No.:** **US D902,133 S**
Ohte (45) **Date of Patent:** **** Nov. 17, 2020**

(54) **TIRE FOR AUTOMOBILE**
(71) Applicant: **SUMITOMO RUBBER INDUSTRIES, LTD.**, Hyogo (JP)
(72) Inventor: **Yuto Ohte**, Kobe (JP)
(**) Term: **15 Years**
(21) Appl. No.: **35/507,469**
(22) Filed: **Mar. 22, 2019**
(80) **Hague Agreement Data**
Int. Filing Date: **Mar. 22, 2019**
Int. Reg. No.: **DM/202322**
Int. Reg. Date: **Mar. 22, 2019**
Int. Reg. Pub. Date: **Sep. 27, 2019**

(51) **LOC (12) Cl.** **12-15**
(52) **U.S. Cl.**
USPC **D12/588**
(58) **Field of Classification Search**
USPC D12/586, 587, 588, 589, 590, 594, 595,
D12/600, 601, 602, 603, 900
CPC . B60C 11/00; B60C 11/0016; B60C 11/0304;
B60C 11/0302; B60C 11/0306; B60C
11/0309; B60C 11/0318; B60C 11/0311;
B60C 11/042; B60C 11/11; B60C 11/12;
B60C 11/13
See application file for complete search history.

(56) **References Cited**
U.S. PATENT DOCUMENTS

D368,687 S * 4/1996 Hayashi D12/590
D586,733 S * 2/2009 Shinohara D12/588
D647,841 S * 11/2011 Ebel D12/521
D668,208 S * 10/2012 Brown D12/588
D712,343 S * 9/2014 Wakishima D12/588
D728,464 S * 5/2015 Kudo D12/589
D736,697 S * 8/2015 Leocadio D12/588
D756,295 S * 5/2016 Pingonat D12/588

D765,585 S * 9/2016 Fujii D12/588
D770,367 S * 11/2016 Schimmoeller, Jr. D12/588
D777,093 S * 1/2017 Tsukamoto D12/585
D779,416 S * 2/2017 Zhang D12/585
D787,432 S * 5/2017 Hoshiba D12/588
D805,461 S * 12/2017 Majerus D12/523
D806,007 S * 12/2017 Robbins D12/588
D812,550 S * 3/2018 Digman D12/588
D813,147 S * 3/2018 Schoeppner D12/588
D819,555 S * 6/2018 Schimmoeller, Jr. D12/600
D822,588 S * 7/2018 Skurich D12/600
10,155,420 B2 * 12/2018 Lepisto B60C 11/1307
D849,673 S * 5/2019 Wang D12/588
D849,674 S * 5/2019 Wang D12/588
D854,490 S * 7/2019 Wakasugi D12/521
D856,910 S * 8/2019 Mishima D12/588
D861,583 S * 10/2019 Zimmerman D12/588

(Continued)

Primary Examiner — Darlington Ly

(57) **CLAIM**

The ornamental design for a tire for automobile, as shown and described.

DESCRIPTION

1. Tire for automobile
1.1 is a front elevation view of a tire for automobile showing my new design;
1.2 is a rear elevation view thereof;
1.3 is a top plan view thereof;
1.4 is a bottom plan view thereof;
1.5 is a right side elevation view thereof;
1.6 is a left side elevation view thereof;
1.7 is a perspective view thereof; and
1.8 is an enlarged partial front elevation view thereof, wherein the enlargement area is indicated by the broken line bracket marked **1.8** in **1.1**.
The broken line bracket marked **1.8** in reproduction **1.1** does not form part of the claimed design and is provided only to show the area of enlargement. The ghosted or low contrasted showing of portions of the automobile tire do not form part of the claimed design.

1 Claim, 8 Drawing Sheets

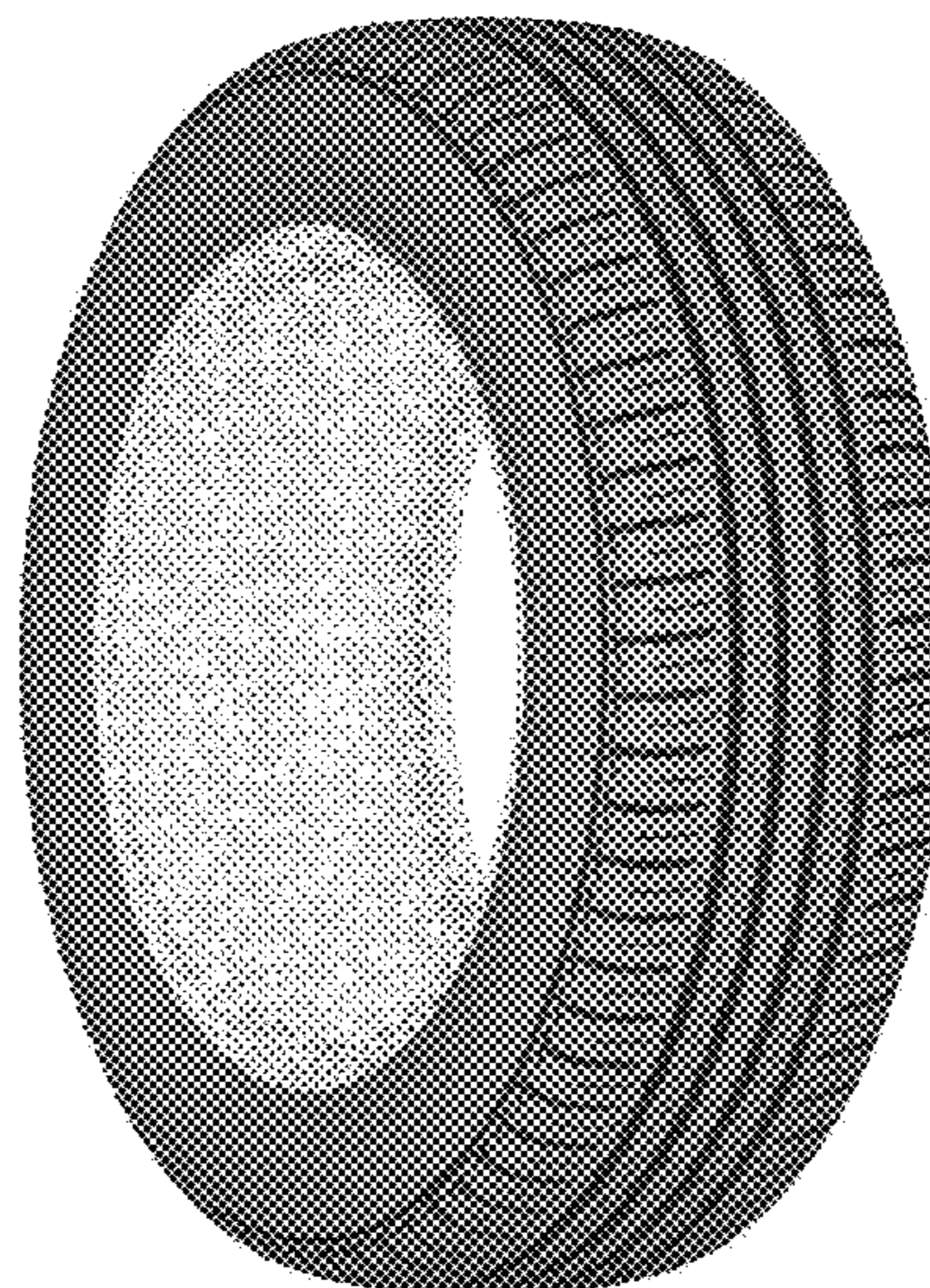

(56)

References Cited

U.S. PATENT DOCUMENTS

D864,847 S *	10/2019	Zhang	D12/588
D864,848 S *	10/2019	Zhang	D12/588
D876,328 S *	2/2020	Furusawa	D12/588
D880,409 S *	4/2020	Horiguchi	D12/588
D880,410 S *	4/2020	Yamaoka	D12/588
D883,907 S *	5/2020	Nyun	D12/588
D886,717 S *	6/2020	Pribula	D12/588
2018/0250989 A1 *	9/2018	Bode	B60C 11/04

* cited by examiner

1.1

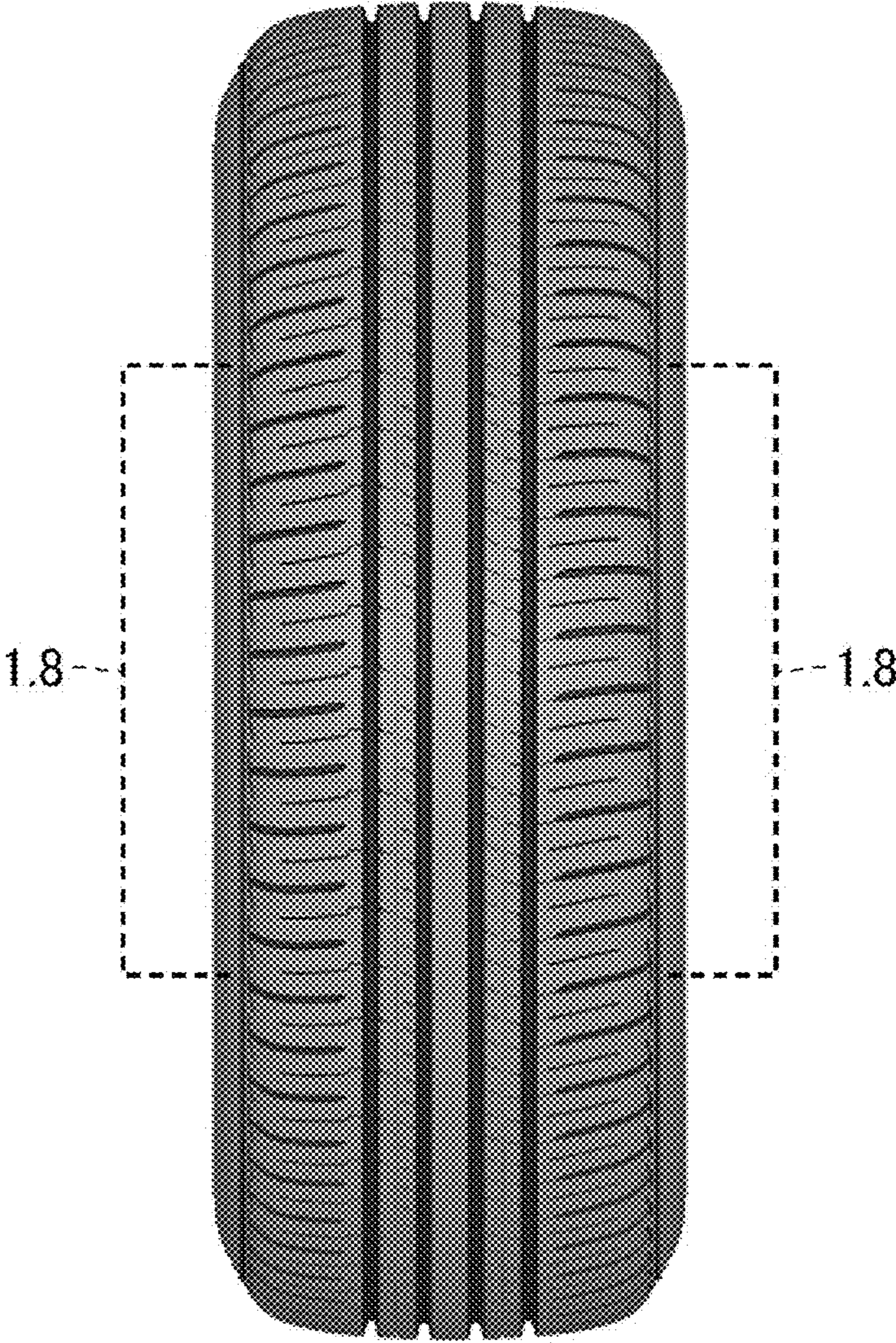

1.2

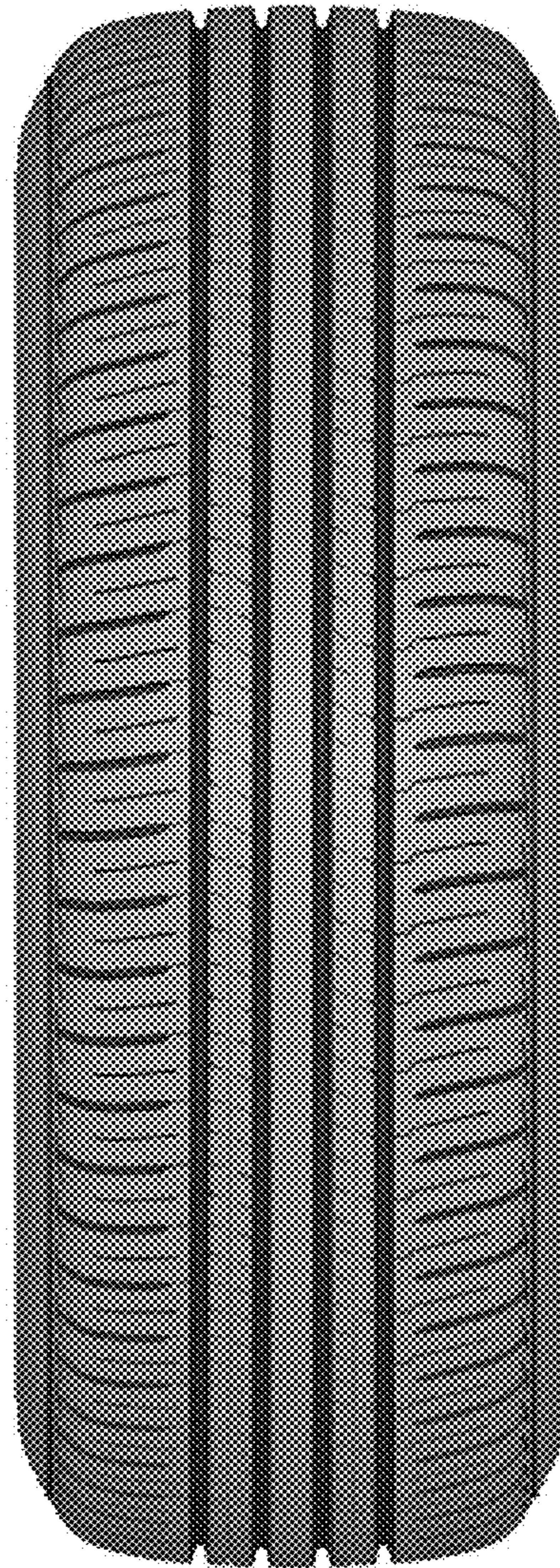

1.3

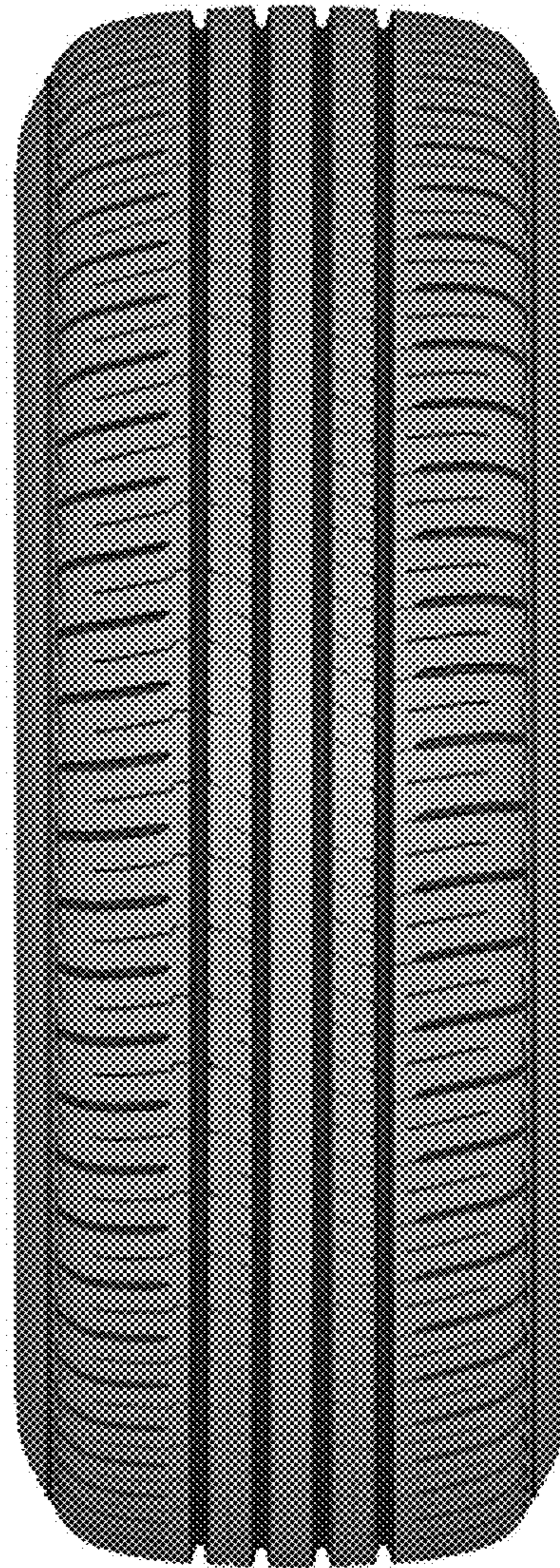

1.4

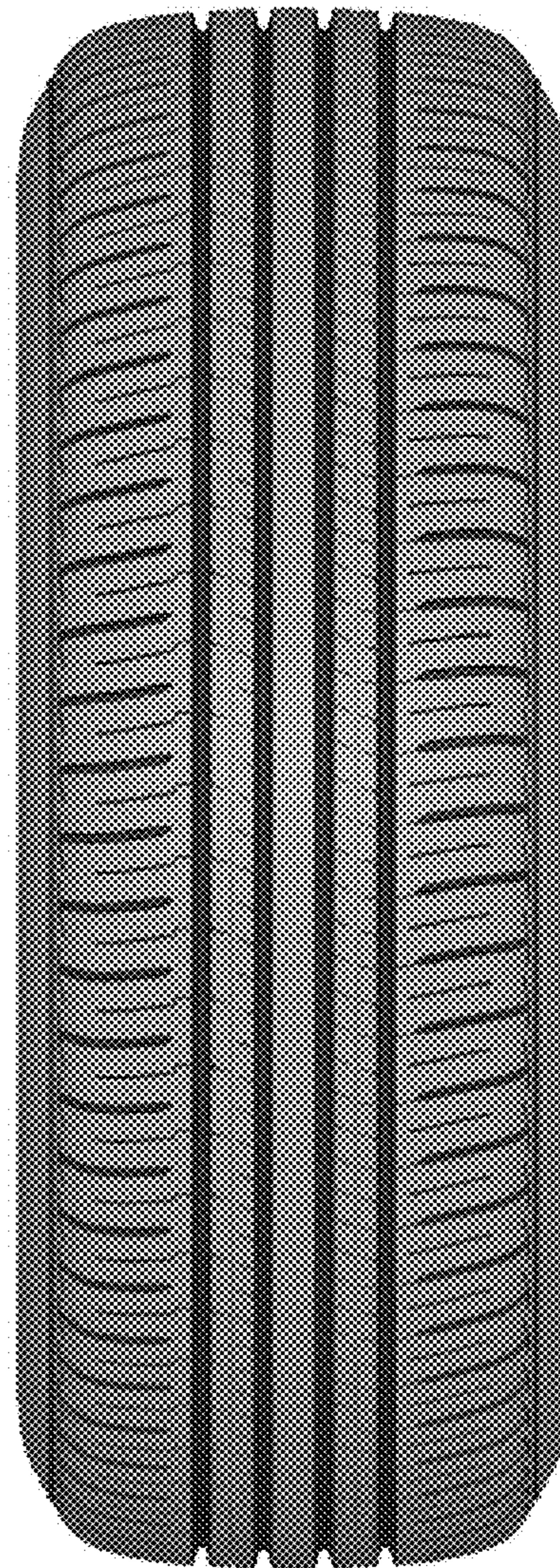

1.5

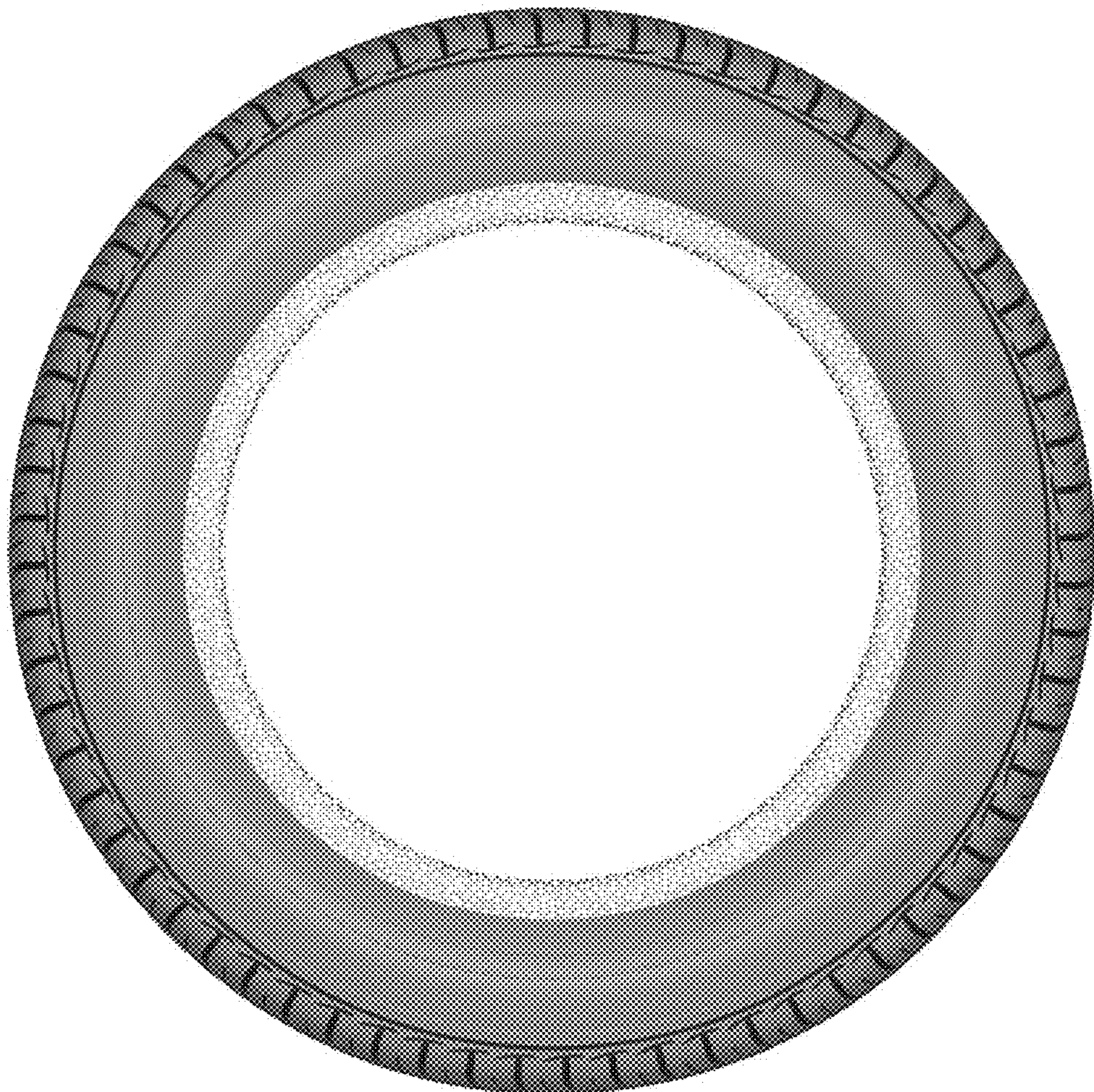

1.6

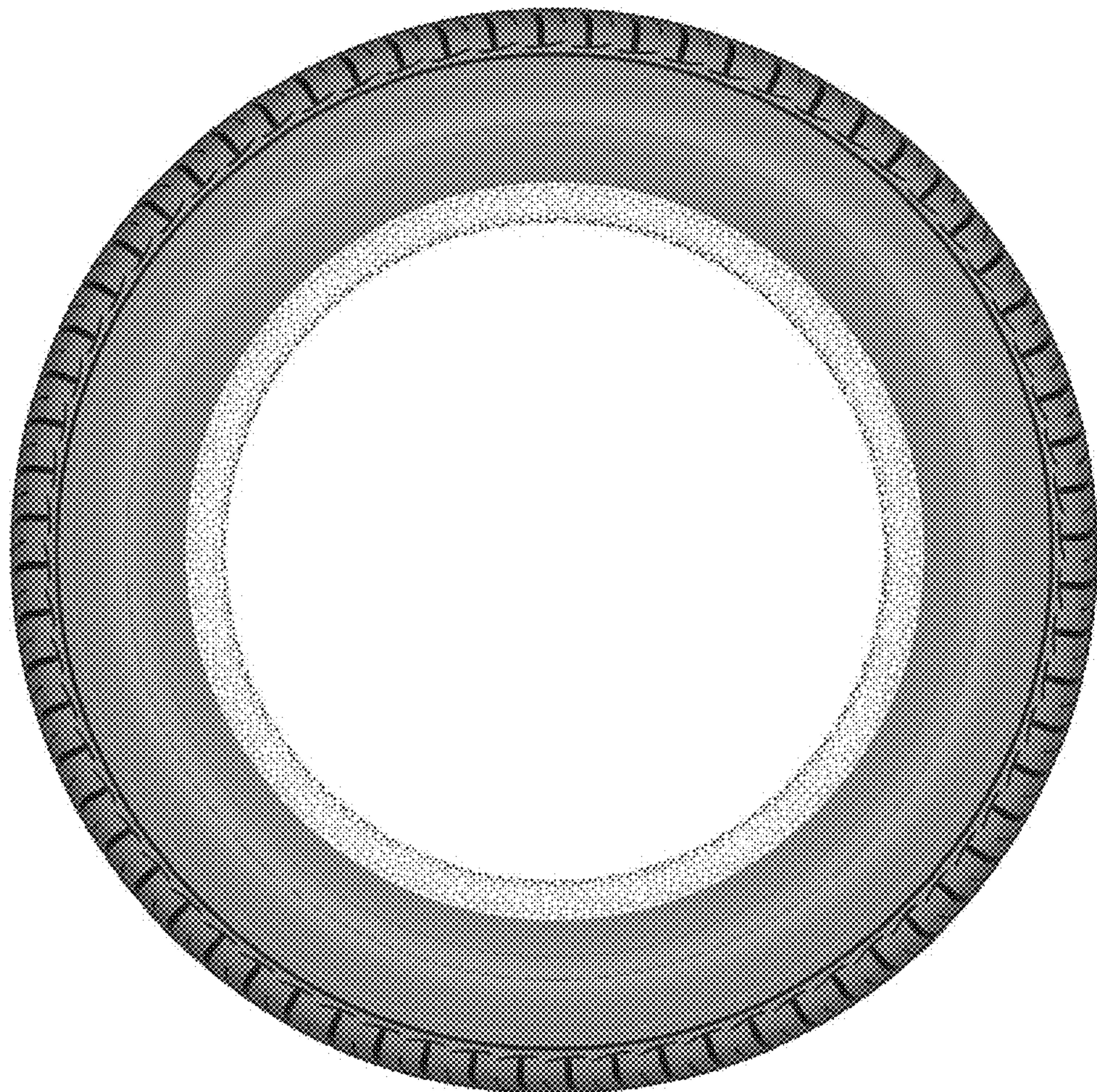

1.7



1.8

