



US00D902131S

(12) **United States Design Patent** (10) **Patent No.:** **US D902,131 S**  
**Poling et al.** (45) **Date of Patent:** **\*\* Nov. 17, 2020**

(54) **TREAD PORTION OF A VEHICLE TIRE**

(71) Applicant: **GITI TIRE GLOBAL TRADING PTE. LTD.**, Singapore (SG)

(72) Inventors: **David C. Poling**, Uniontown, OH (US); **Billy Joe Ratliff, Jr.**, Blair, TX (US)

(73) Assignee: **GITI TIRE GLOBAL TRADING PTE. LTD.**, Singapore (SG)

(\*\*) Term: **15 Years**

(21) Appl. No.: **29/685,894**

(22) Filed: **Apr. 1, 2019**

(51) **LOC (12) Cl.** ..... **12-15**

(52) **U.S. Cl.**  
USPC ..... **D12/588**

(58) **Field of Classification Search**  
USPC ..... D12/586, 587, 588, 589, 590, 594, 595,  
D12/600, 601, 602, 603, 900  
CPC ..... B60C 11/032; B60C 11/0388  
See application file for complete search history.

(56) **References Cited**

**U.S. PATENT DOCUMENTS**

D344,053 S \* 2/1994 Attinello ..... D12/601  
D379,954 S \* 6/1997 Matsuda ..... D12/590

D386,725 S \* 11/1997 Matsuda ..... D12/601  
D426,502 S \* 6/2000 O'Neill ..... D12/586  
D584,680 S \* 1/2009 Hutz ..... D12/586  
D740,745 S \* 10/2015 Tian ..... D12/586  
D743,327 S \* 11/2015 Schimmoeller ..... D12/588  
D813,149 S \* 3/2018 Dixon ..... D12/588  
D849,674 S \* 5/2019 Wang ..... D12/588  
D864,101 S \* 10/2019 Meetarbhan ..... D12/588

\* cited by examiner

*Primary Examiner* — Robert M. Spear

(74) *Attorney, Agent, or Firm* — Hudak, Shunk & Farine Co. LPA

(57) **CLAIM**

The ornamental design for a “tread portion of a vehicle tire”, as shown and described.

**DESCRIPTION**

FIG. 1 is a perspective view of a tread portion of a vehicle tire showing our design;

FIG. 2 is a front view thereof;

FIG. 3 is a side view thereof, wherein the opposite side view is the same; and,

FIG. 4 is a fragmentary enlarged front view showing the details of the tread portion thereof.

**1 Claim, 4 Drawing Sheets**

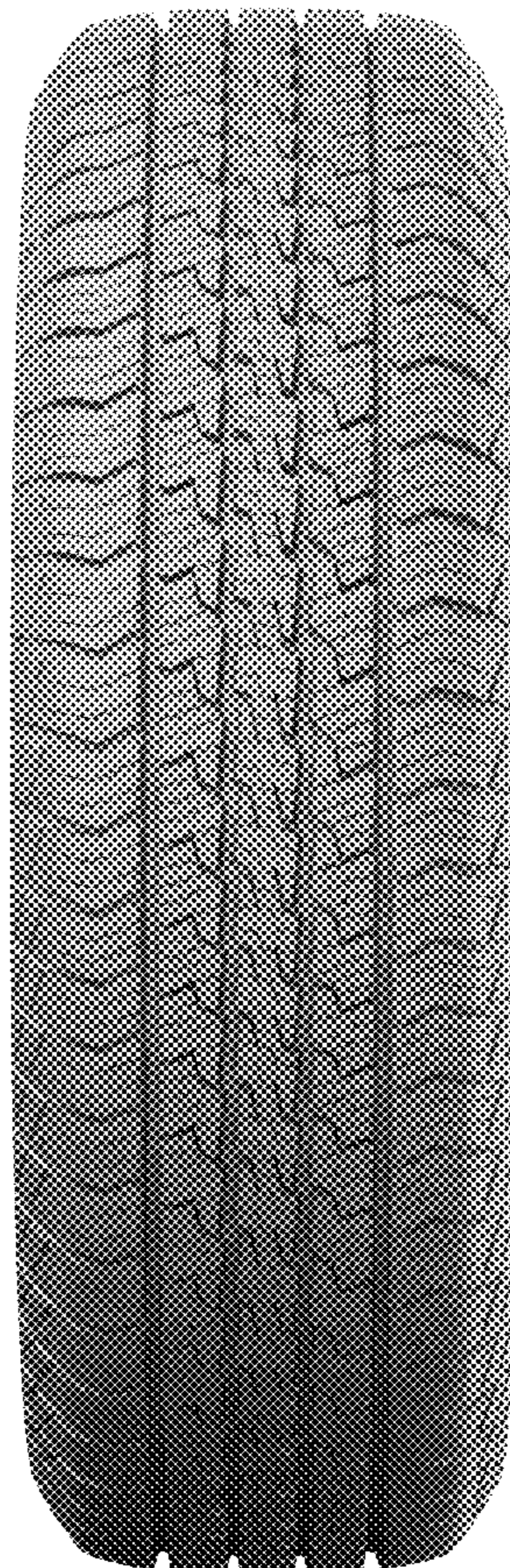



**FIG. 1**



**FIG. 2**



FIG. 3



**FIG. 4**