



US00D902128S

(12) **United States Design Patent** (10) **Patent No.:** **US D902,128 S**
Nakamura (45) **Date of Patent:** **** Nov. 17, 2020**

(54) **TIRE TREAD**

FOREIGN PATENT DOCUMENTS

(71) Applicant: **BRIDGESTONE CORPORATION,**
Tokyo (JP)

JP 1566156 S 12/2016
JP 1634210 S 6/2019
WO DM/098716 5/2018

(72) Inventor: **Takamitsu Nakamura,** Tokyo (JP)

* cited by examiner

(73) Assignee: **BRIDGESTONE CORPORATION,**
Tokyo (JP)

Primary Examiner — Robert M. Spear
(74) *Attorney, Agent, or Firm* — Kenja IP Law PC

(**) Term: **15 Years**

(57) **CLAIM**

(21) Appl. No.: **29/704,720**

The ornamental design for a tire tread, as shown and described.

(22) Filed: **Sep. 6, 2019**

DESCRIPTION

(30) **Foreign Application Priority Data**

Jun. 18, 2019 (JP) 2019-013413

(51) **LOC (12) Cl.** **12-15**

(52) **U.S. Cl.**
USPC **D12/517; D12/521**

(58) **Field of Classification Search**
USPC D12/512, 514, 515, 517, 518, 519, 521,
D12/523, 524, 527, 528, 531, 532, 900
CPC B60C 3/06; B60C 9/17; B60C 11/0304
See application file for complete search history.

FIG. 1 is a perspective view of a tire tread showing my new design;
FIG. 2 is a front view thereof;
FIG. 3 is a top view thereof;
FIG. 4 is a right side view thereof;
FIG. 5 is a left side view thereof;
FIG. 6 is a fragmentary enlarged front view;
FIG. 7 is an end view taken along line 7-7 in FIG. 6;
FIG. 8 is an end view taken along line 8-8 in FIG. 6; and,
FIG. 9 is an end view taken along line 9-9 in FIG. 6.
Broken lines shown in the drawings are intended to show portions of the tire tread that are not being claimed, and thus illustrative purpose only and form no part of the claimed design. The light stippled surface shading represents the surface of the tire tread, and the dark stippled surface shading represents the recessed portion of the tread grooves, having the depth as shown in FIGS. 7, 8 and 9.

(56) **References Cited**

U.S. PATENT DOCUMENTS

D689,013 S * 9/2013 Yasunaga D12/518
D759,575 S * 6/2016 Yasunaga D12/524
D852,118 S * 6/2019 Nakamura D12/517
D886,029 S * 6/2020 Nakamura D12/524
D889,385 S * 7/2020 Nakamura D12/518

1 Claim, 9 Drawing Sheets

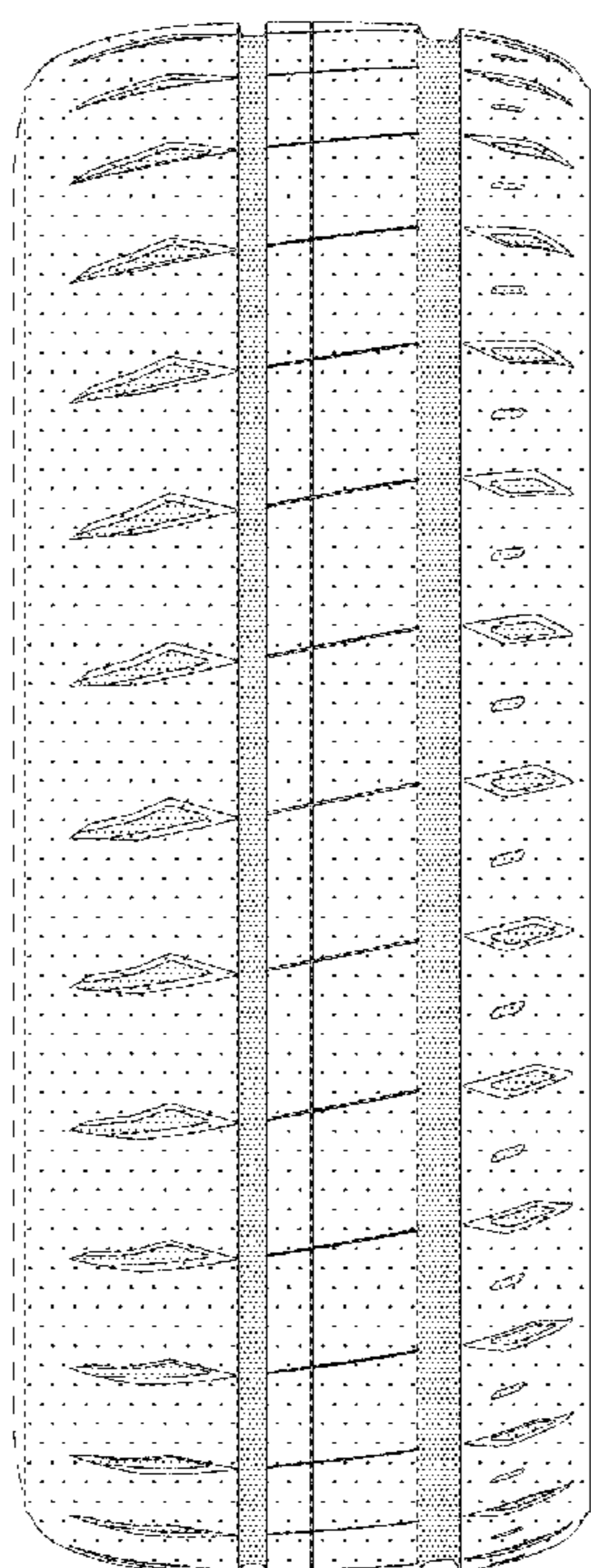

FIG. 1

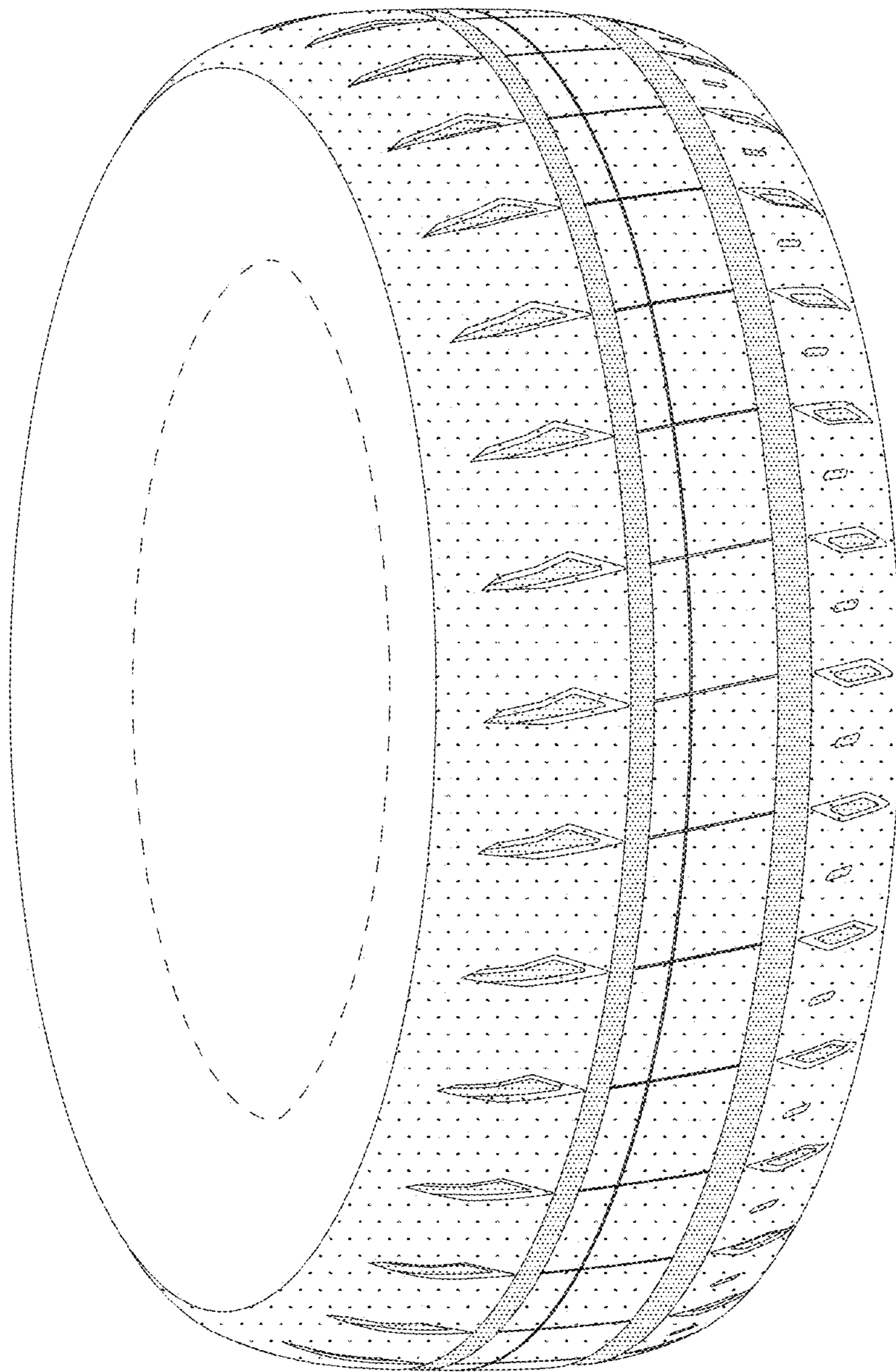

FIG. 2

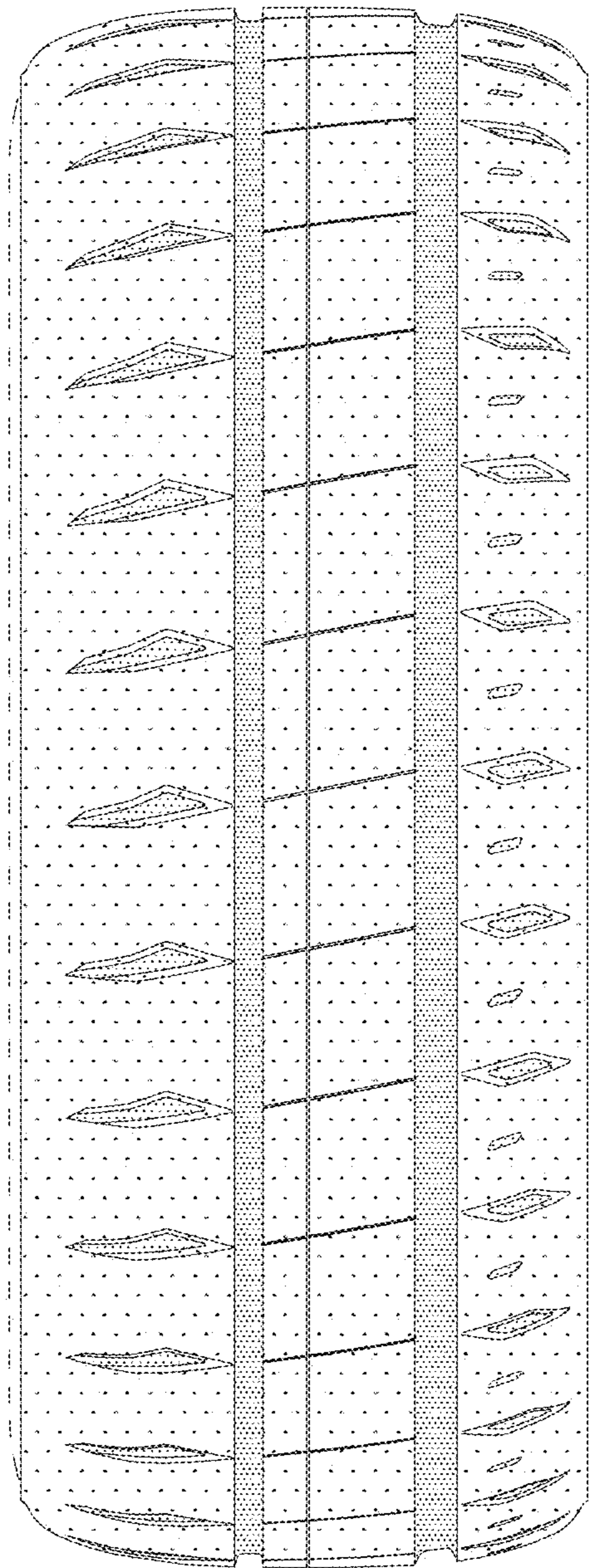

FIG. 3

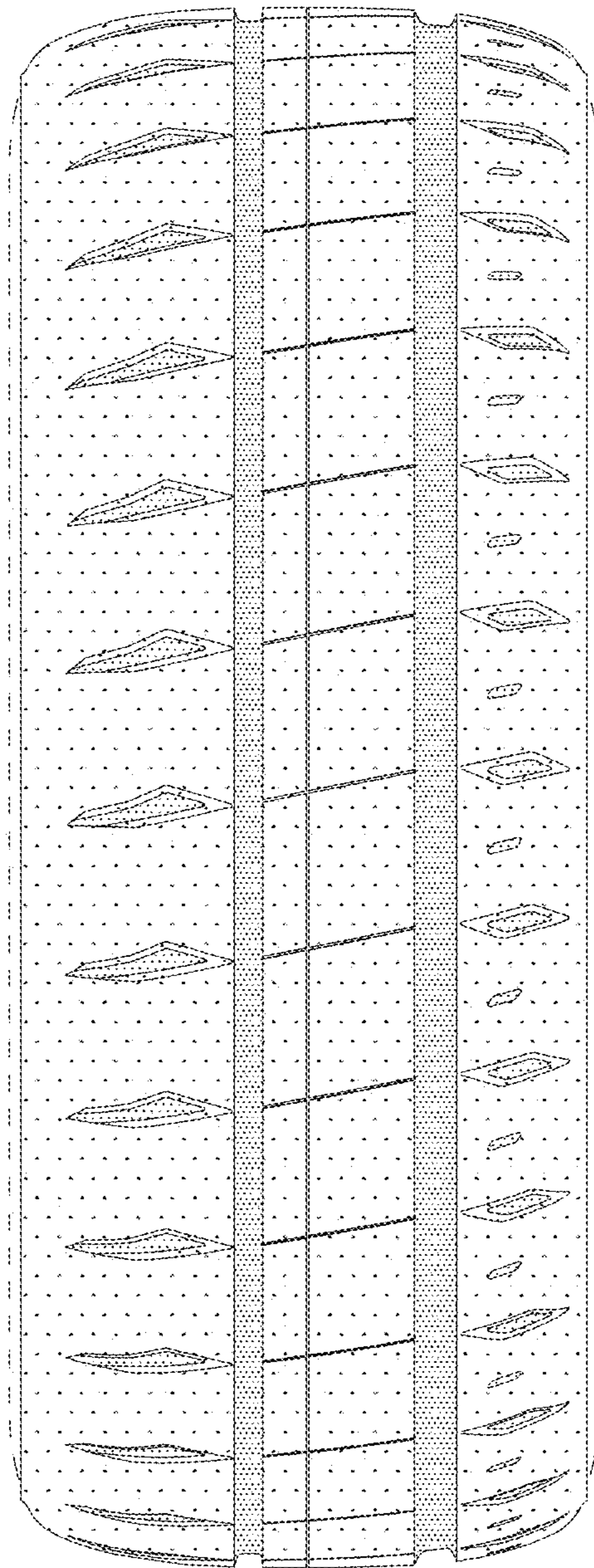

FIG. 4

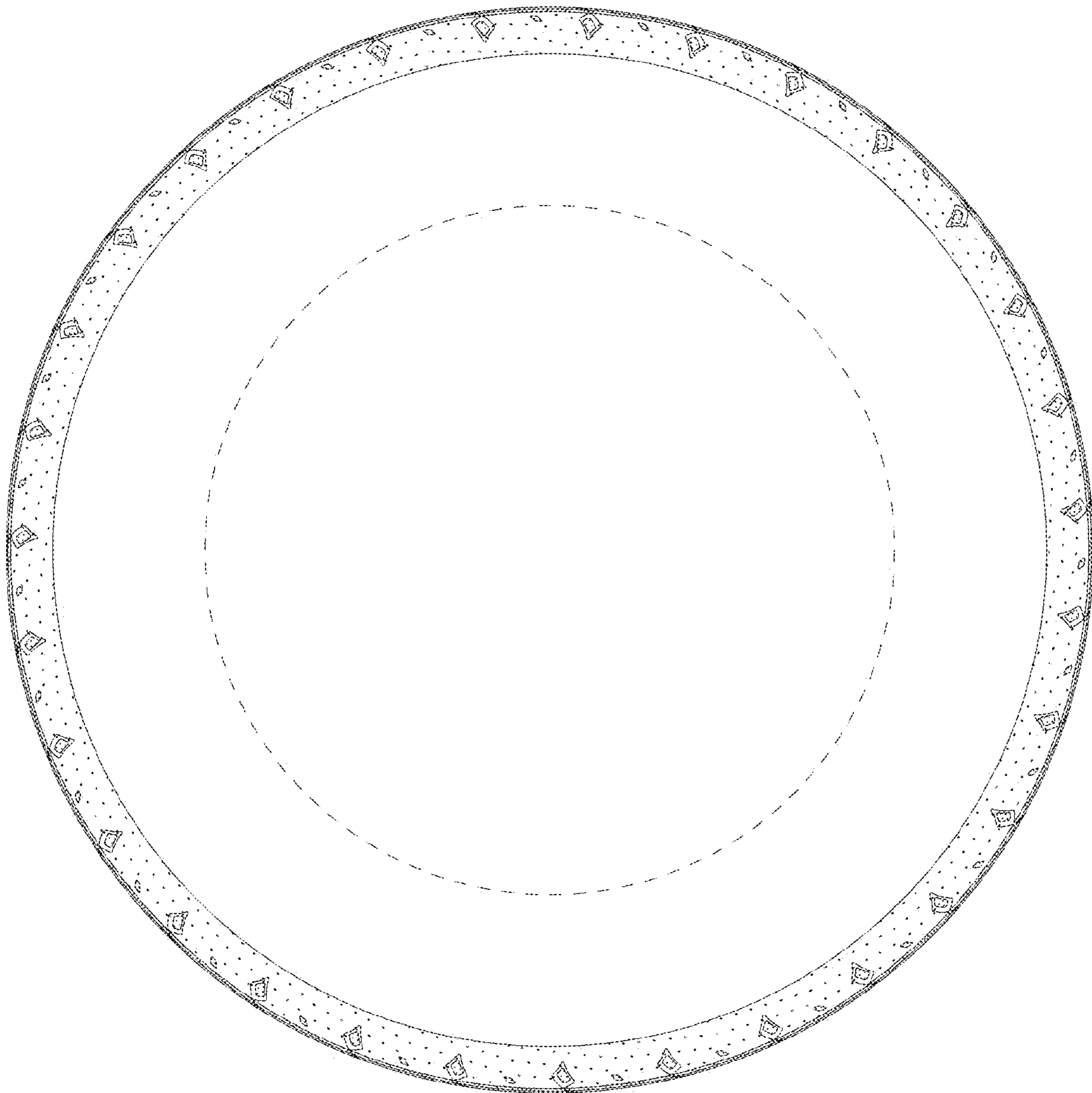

FIG. 5

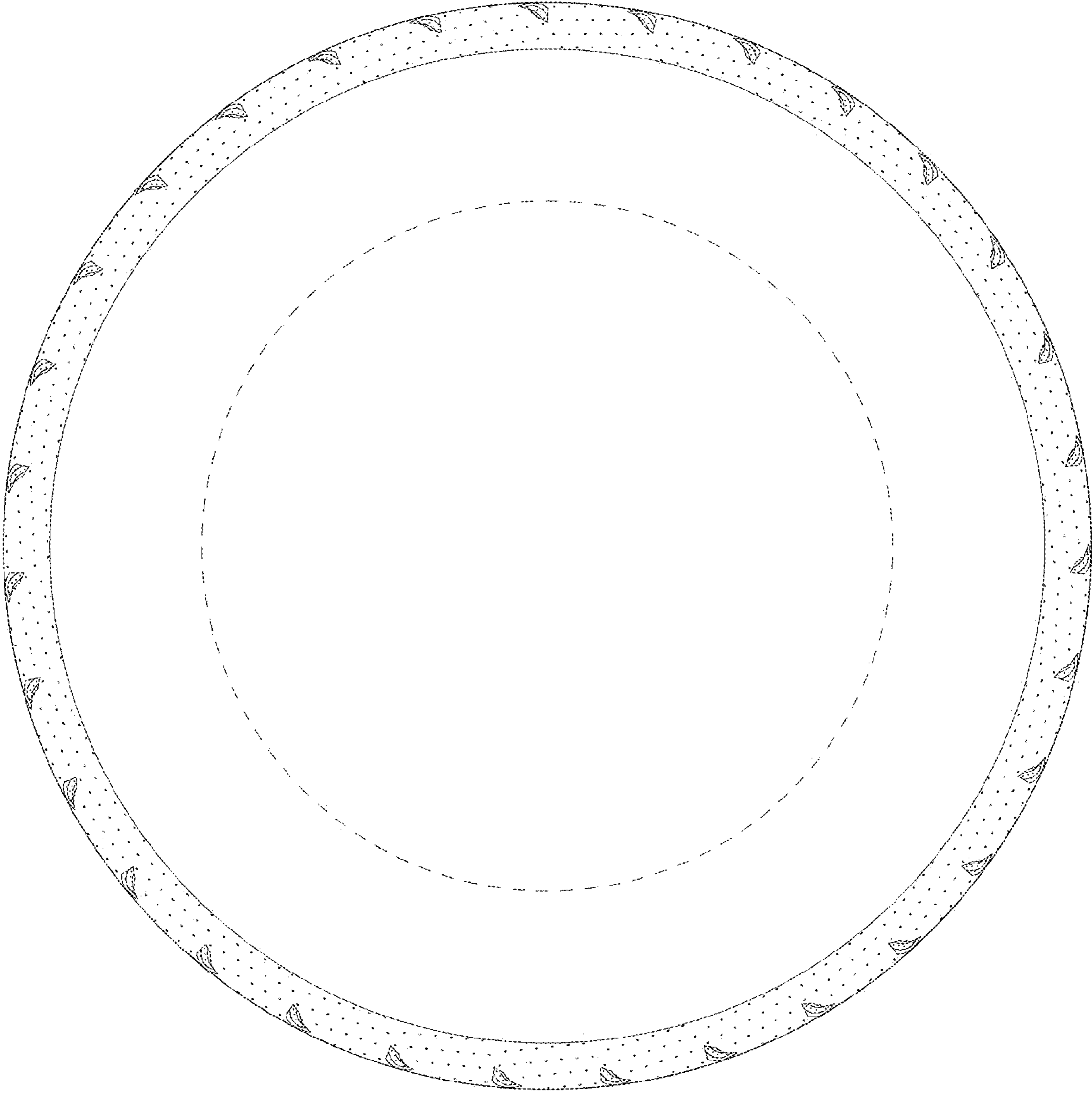

FIG. 6

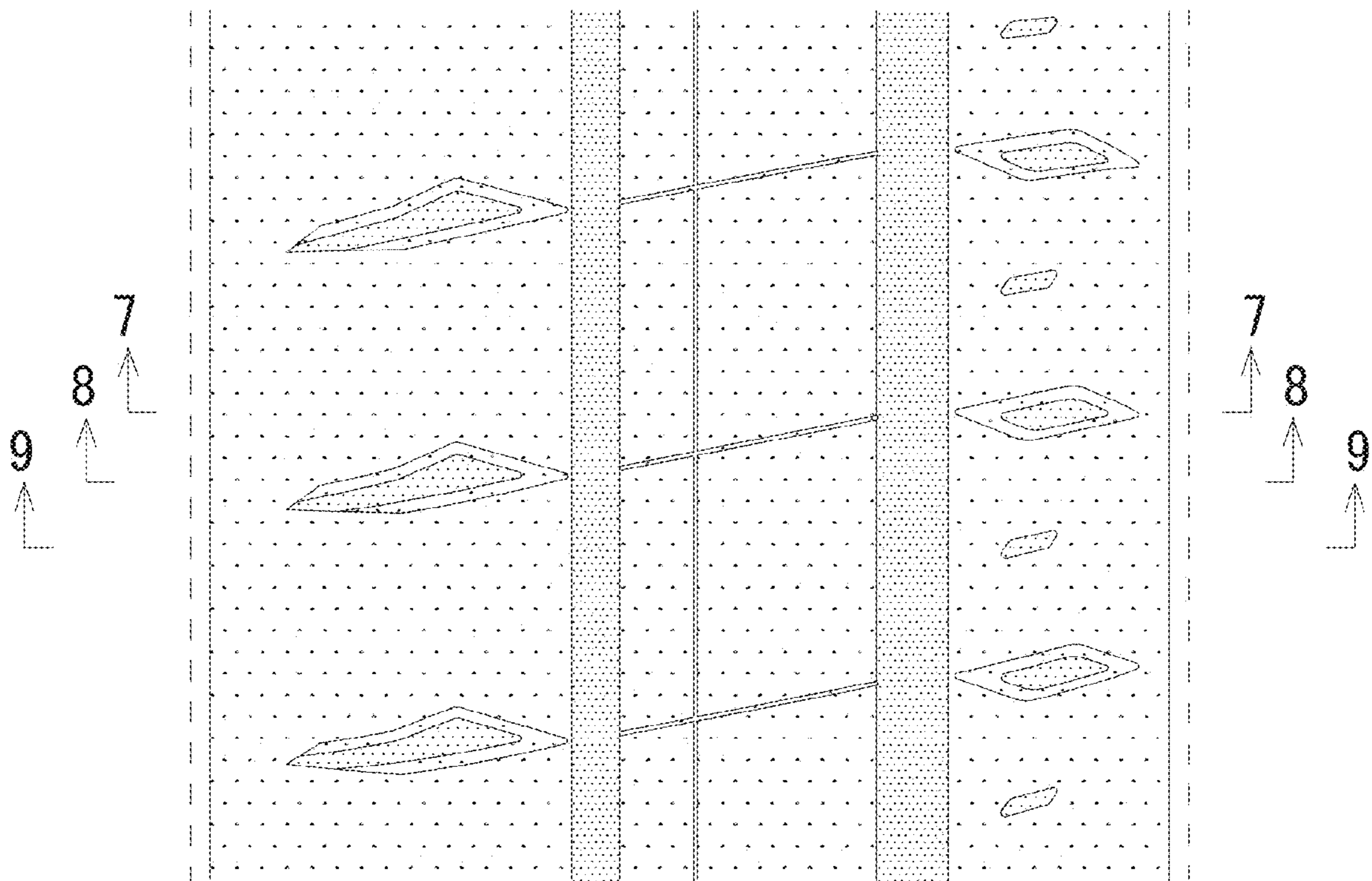

FIG. 7

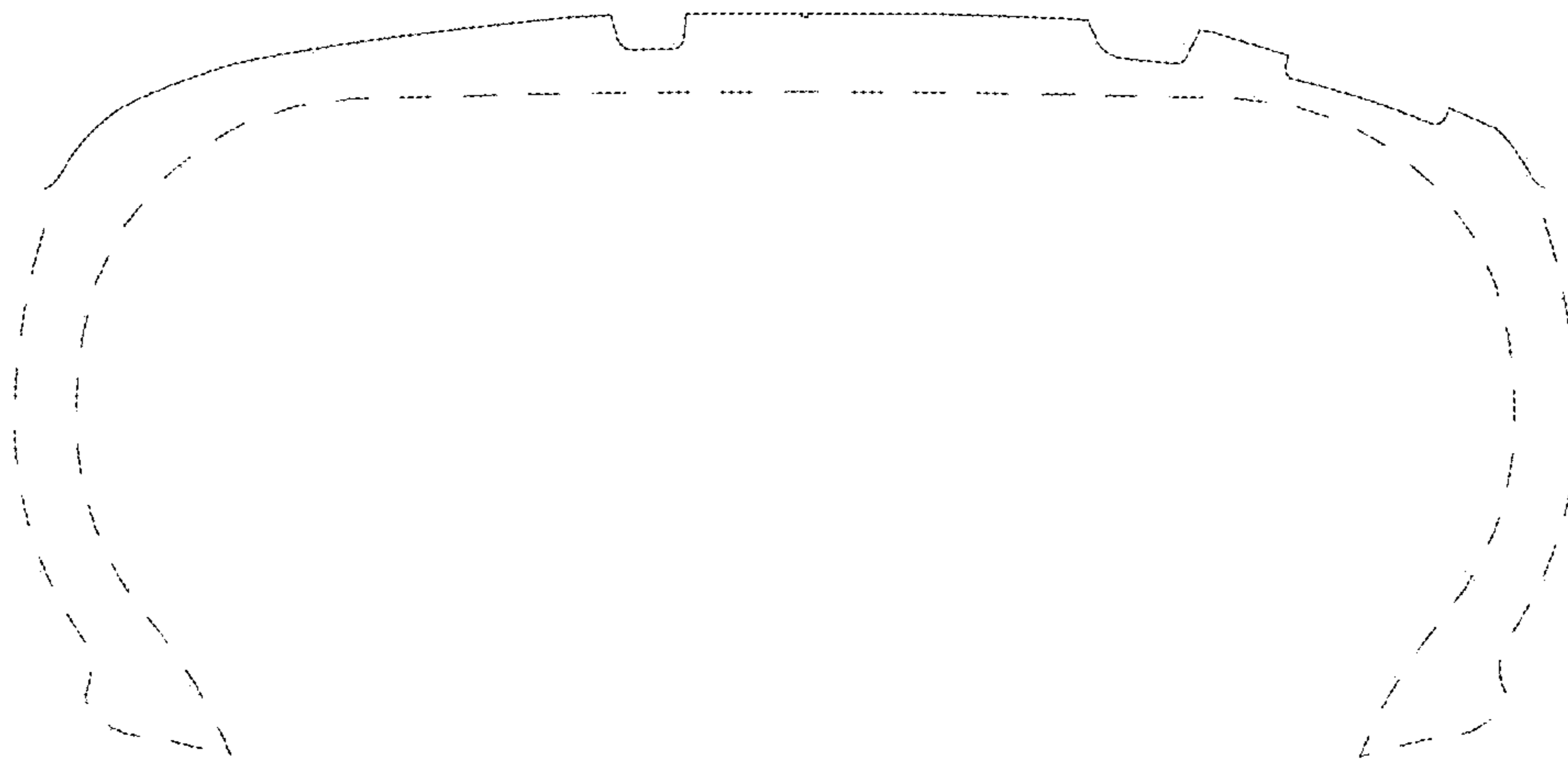

FIG. 8

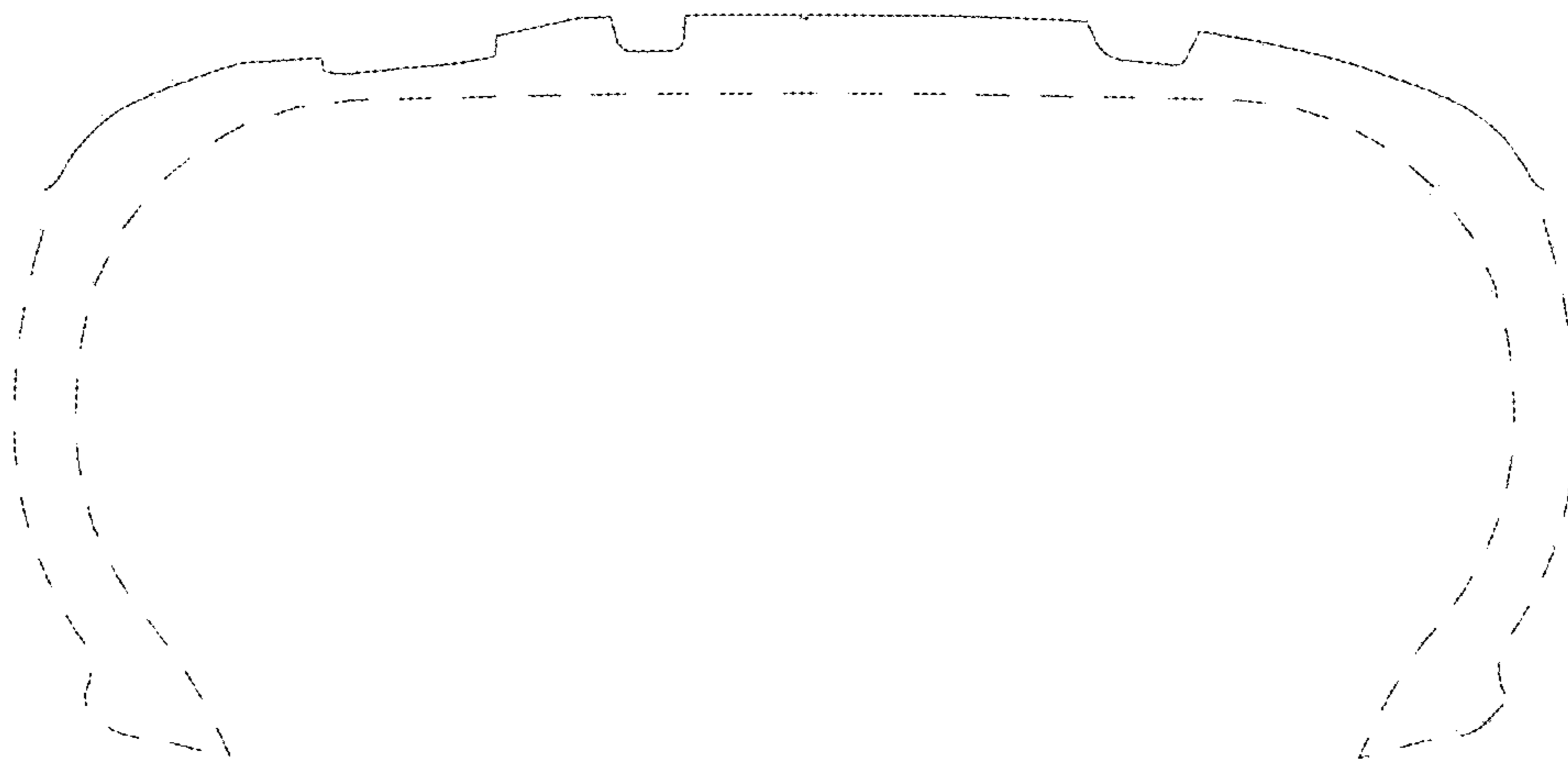

FIG. 9

