



US00D902007S

(12) **United States Design Patent**
Dobbins et al.

(10) **Patent No.:** **US D902,007 S**

(45) **Date of Patent:** **** Nov. 17, 2020**

- (54) **LOCK**
- (71) Applicant: **Offero, LLC**, Birmingham, AL (US)
- (72) Inventors: **Linda Dobbins**, Birmingham, AL (US);
Anna Marie Dobbins, Studio City, CA (US)
- (73) Assignee: **Offero, LLC**, Birmingham, AL (US)
- (**) Term: **15 Years**
- (21) Appl. No.: **29/662,301**
- (22) Filed: **Sep. 4, 2018**
- (51) **LOC (12) Cl.** **08-07**
- (52) **U.S. Cl.**
USPC **D8/333**
- (58) **Field of Classification Search**
USPC D8/333
CPC ... A45C 13/185; A45C 13/18; E05B 73/0017;
E05B 73/0041; E05B 65/52; Y10T
70/5035
See application file for complete search history.

D701,745	S *	4/2014	Stevens	D8/333
8,875,550	B1 *	11/2014	Spunt	G07C 9/00896 70/233
8,910,679	B2 *	12/2014	Avganim	A45C 13/20 150/100
8,966,946	B2 *	3/2015	Lai	E05B 37/025 292/252
9,228,378	B1 *	1/2016	Sarabi	E05B 73/0017
9,243,428	B1 *	1/2016	Miracle	E05B 71/00
D752,866	S *	4/2016	Guichot	D3/318
9,341,003	B2 *	5/2016	Ely	E05B 65/5276
9,669,888	B1 *	6/2017	Singleton	B62H 5/003
9,847,003	B2 *	12/2017	Sayegh	G08B 13/2451
9,854,890	B2 *	1/2018	Godshaw	A45C 3/06
10,258,130	B2 *	4/2019	Janzen	A45C 13/103
10,641,011	B2 *	5/2020	Klinkman	A45C 13/103

* cited by examiner

Primary Examiner — Doris Clark

(74) *Attorney, Agent, or Firm* — Banner & Witcoff, Ltd.

(57) **CLAIM**

The ornamental design for a lock, as shown and described.

DESCRIPTION

FIG. 1 is a front perspective view of a lock showing our new design;
 FIG. 2 is a bottom perspective view thereof;
 FIG. 3 is a front view thereof;
 FIG. 4 is a rear view thereof;
 FIG. 5 is a left side view thereof;
 FIG. 6 is a right side view thereof;
 FIG. 7 is a top view thereof; and,
 FIG. 8 is a bottom view thereof.
 The broken lines depicting the remainder of the lock show features that form no part of the claimed design.

1 Claim, 8 Drawing Sheets

(56) **References Cited**

U.S. PATENT DOCUMENTS

1,363,291	A *	12/1920	Thompson	A44C 19/00 24/657
2,453,021	A *	11/1948	Konelsky	A45C 13/1069 292/194
4,213,314	A *	7/1980	Trader	A44B 19/301 150/101
D498,408	S *	11/2004	Haas	D8/330
D541,136	S *	4/2007	Whinery	D8/333
8,294,583	B2 *	10/2012	Sayegh	E05B 73/0017 24/16 PB
8,499,804	B2 *	8/2013	Schulte	A45C 13/00 150/102

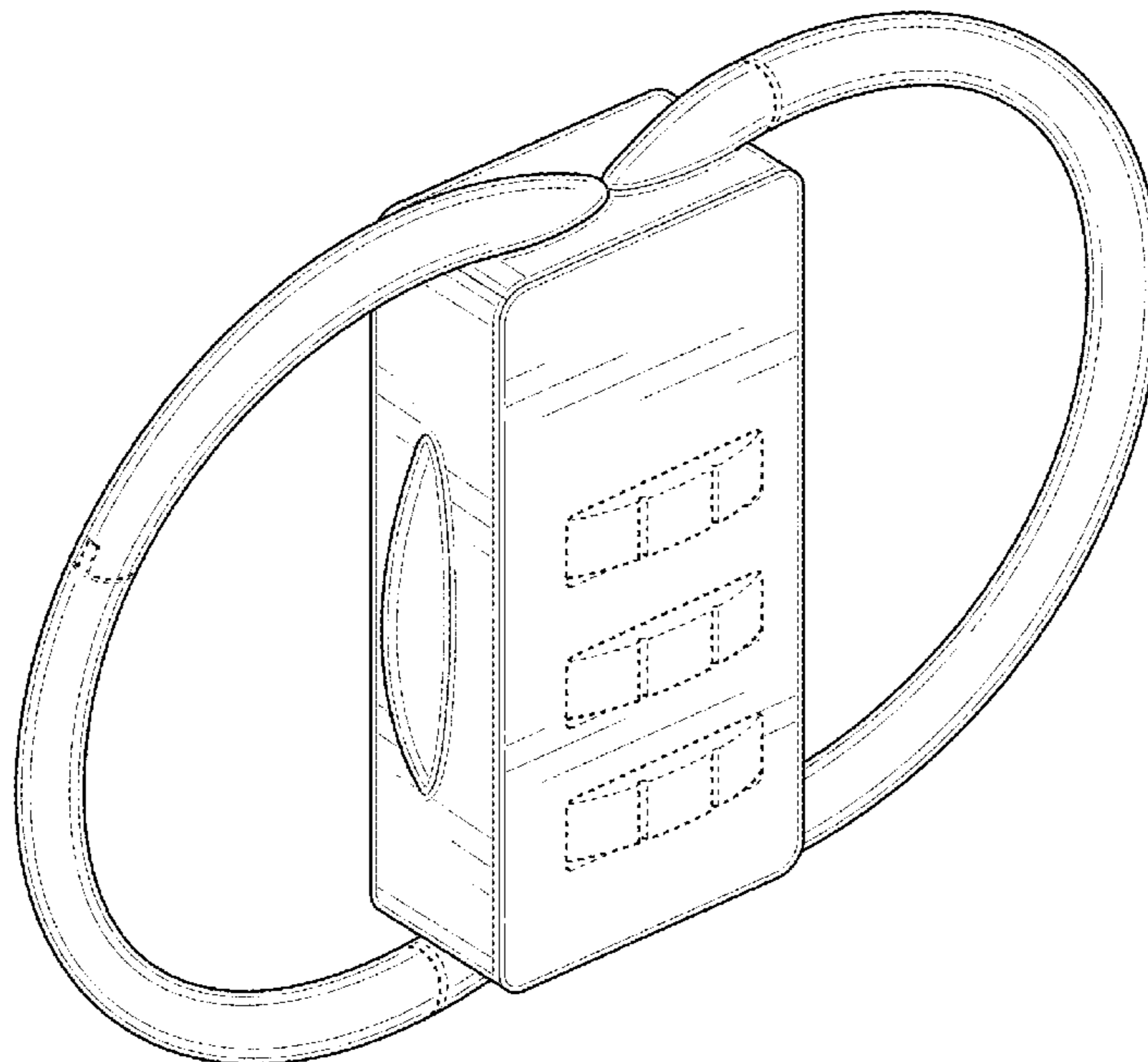

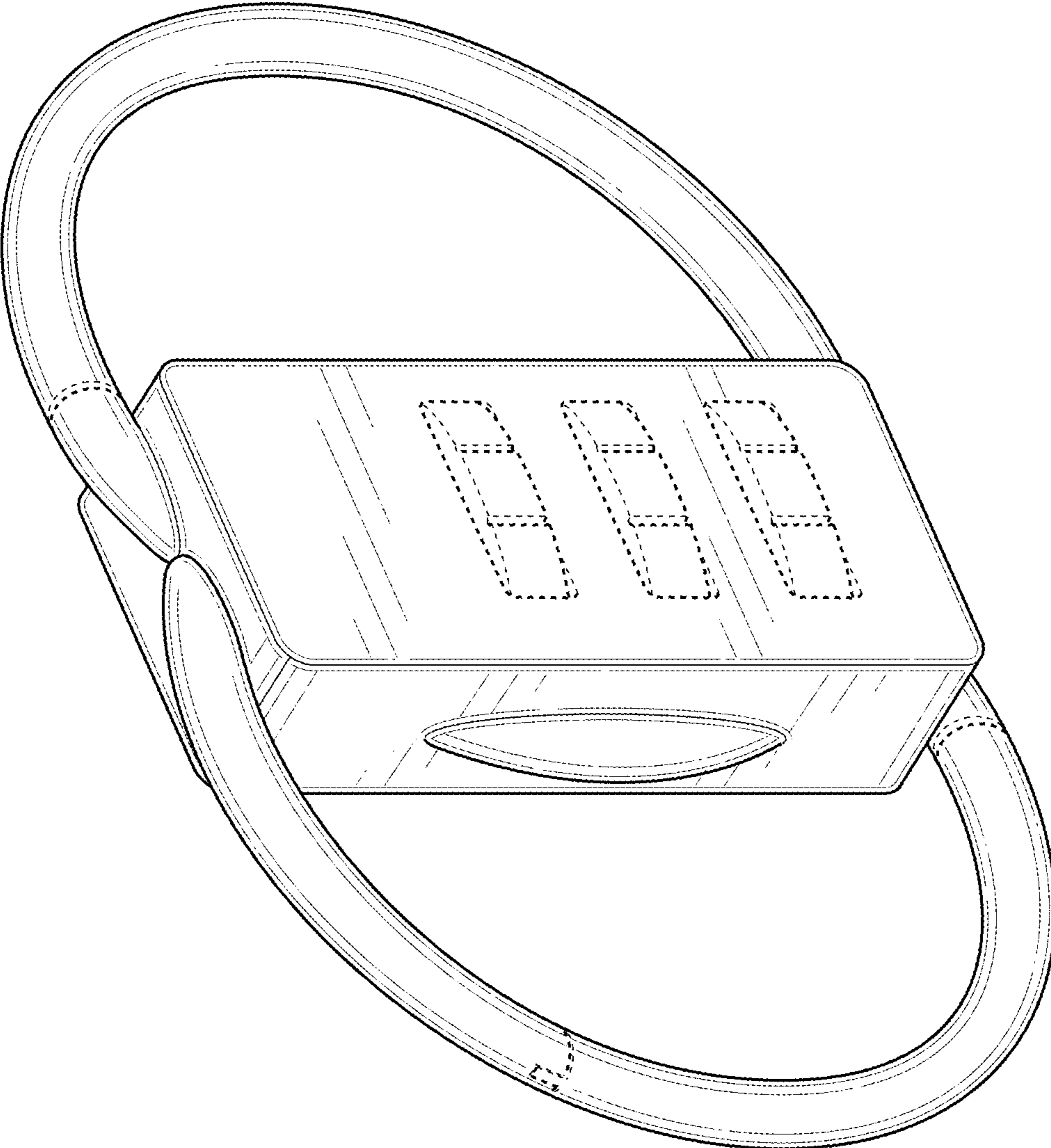

FIG. 1

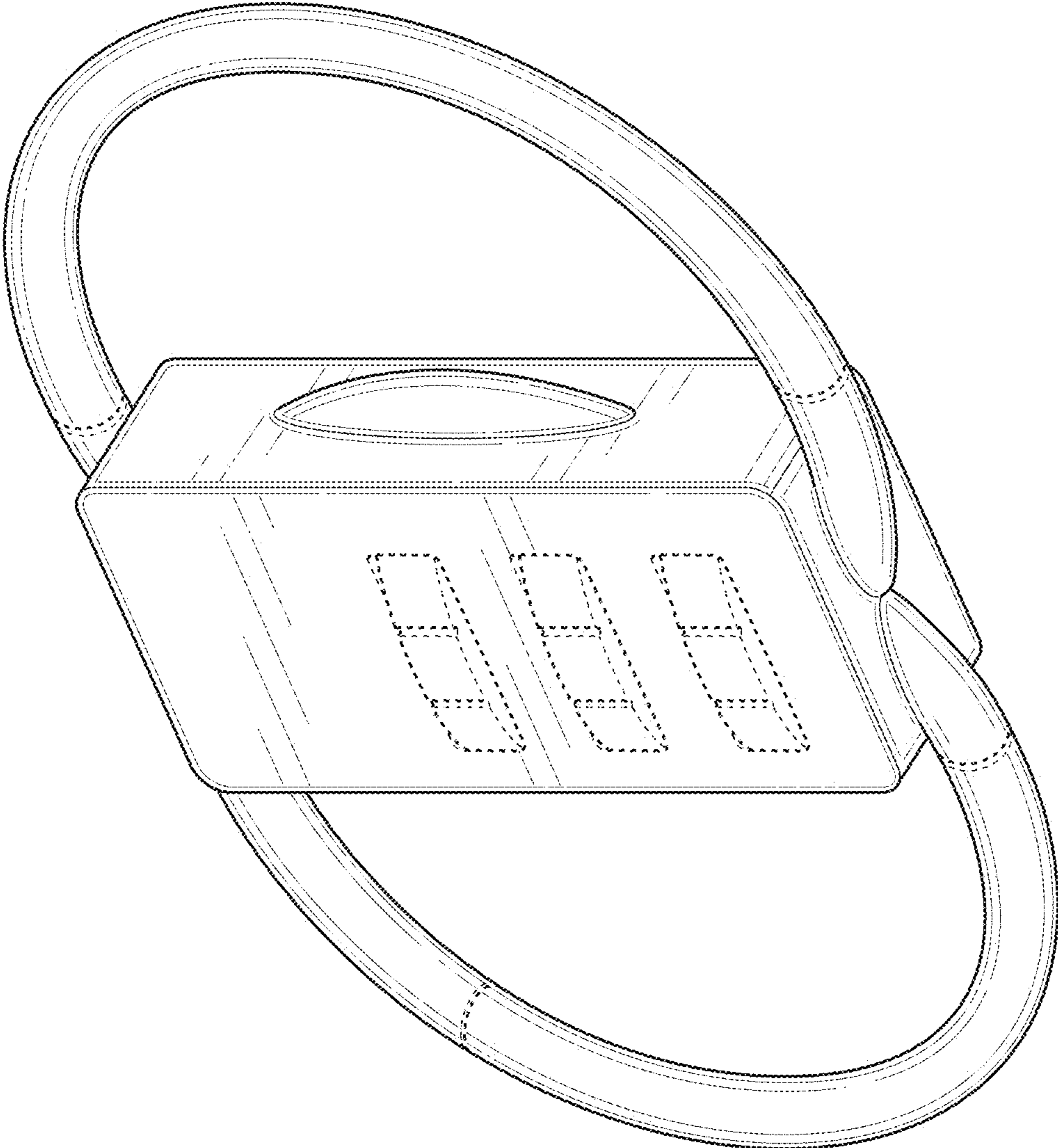

FIG. 2

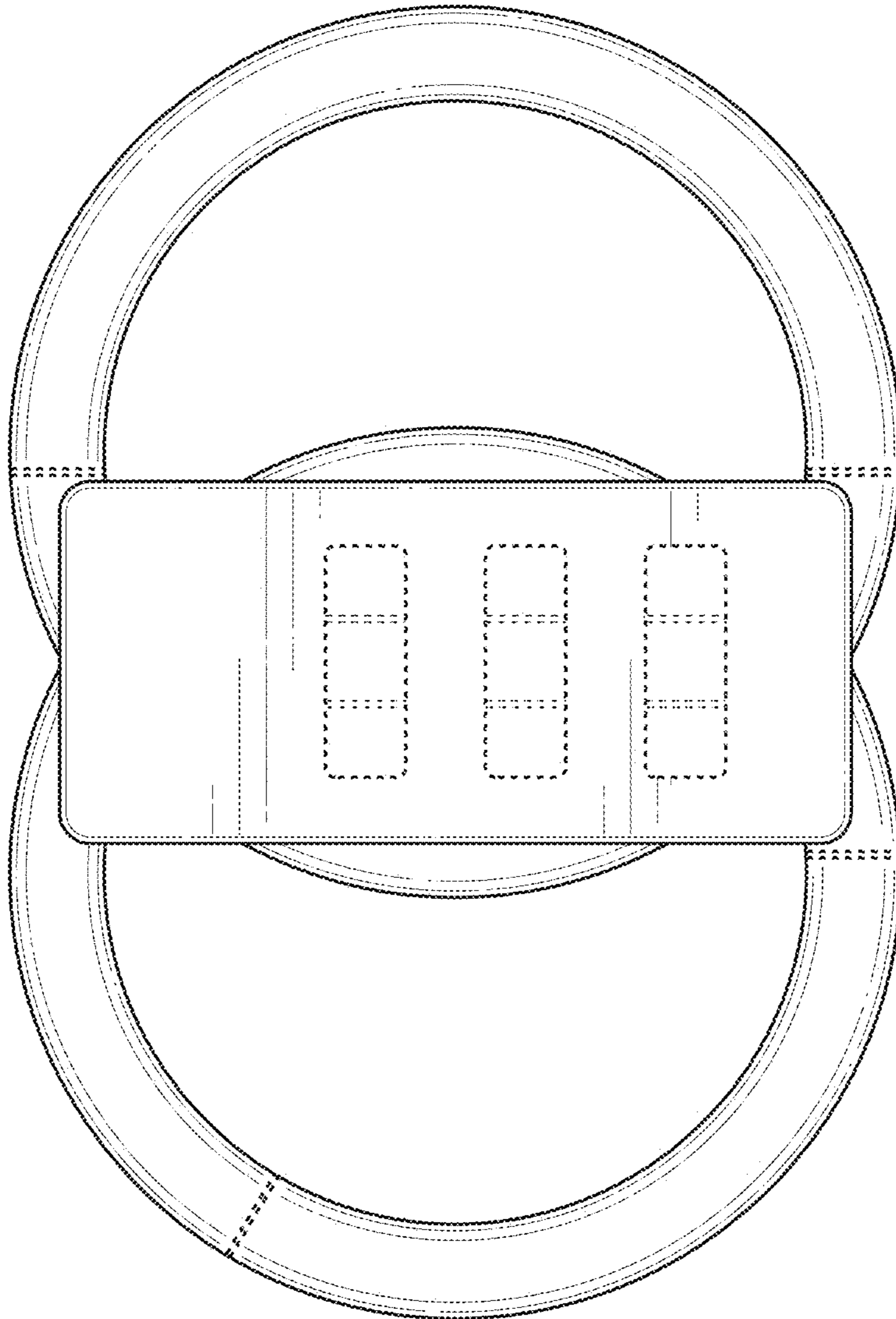

FIG. 3

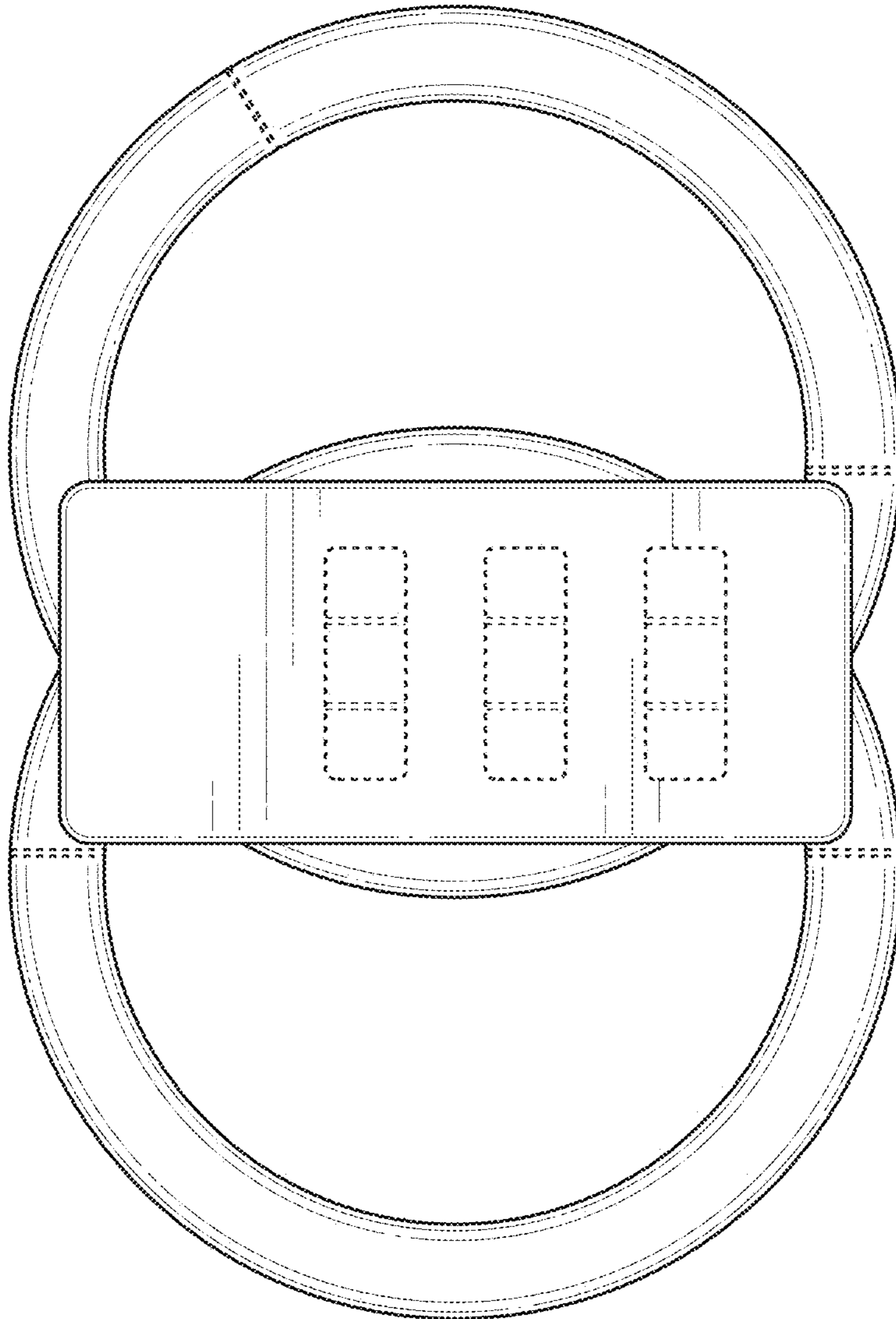

FIG. 4

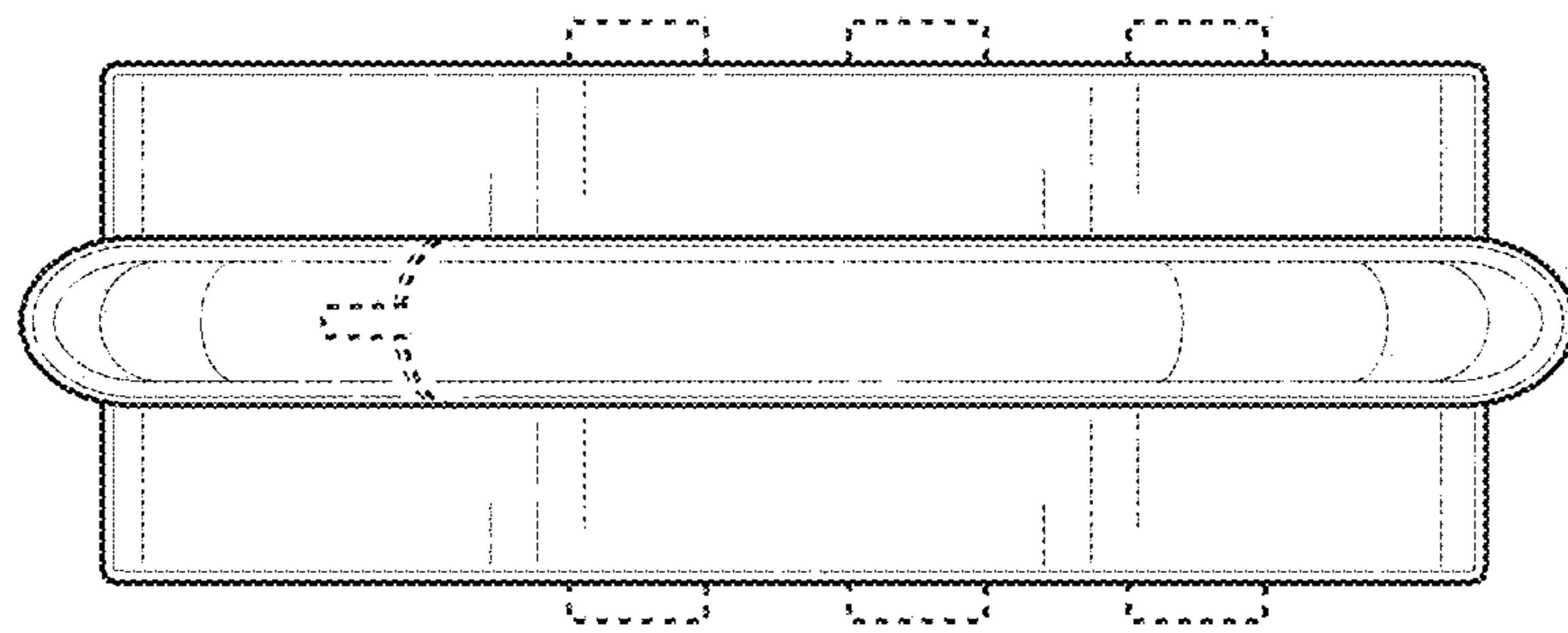

FIG. 5

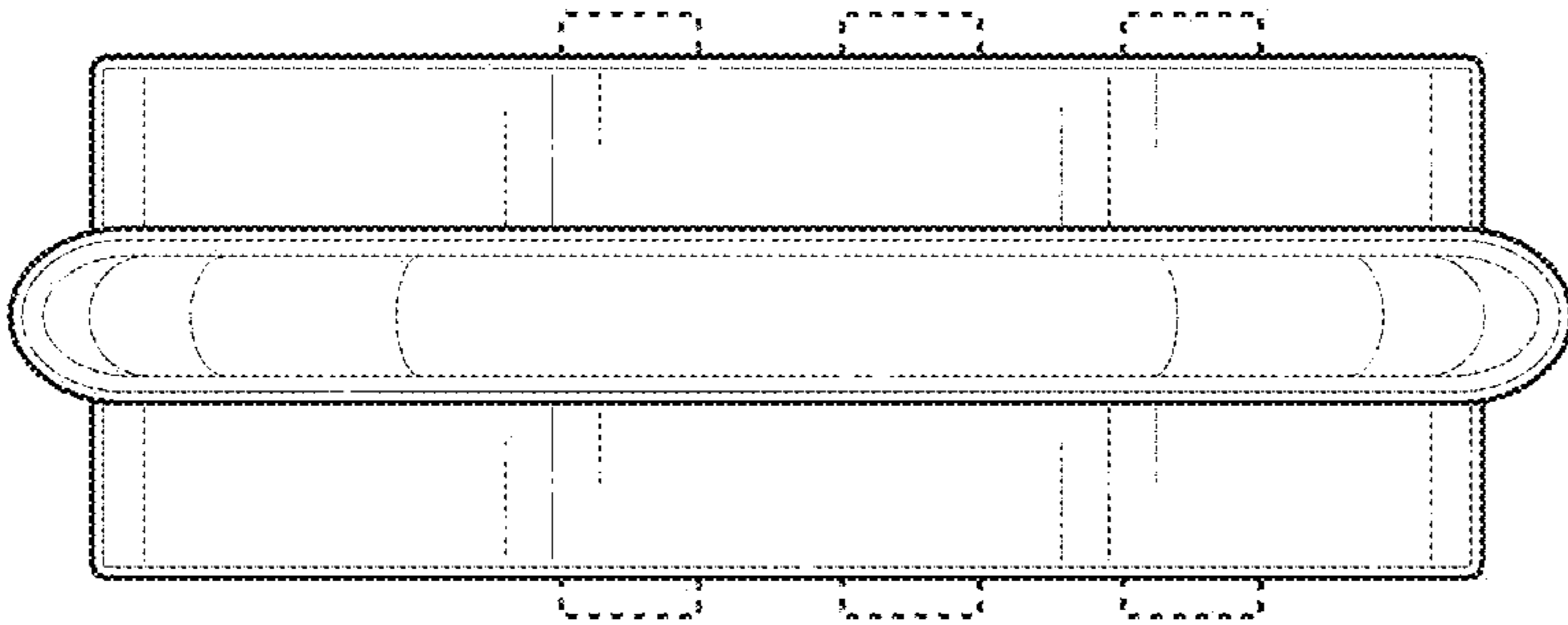

FIG. 6

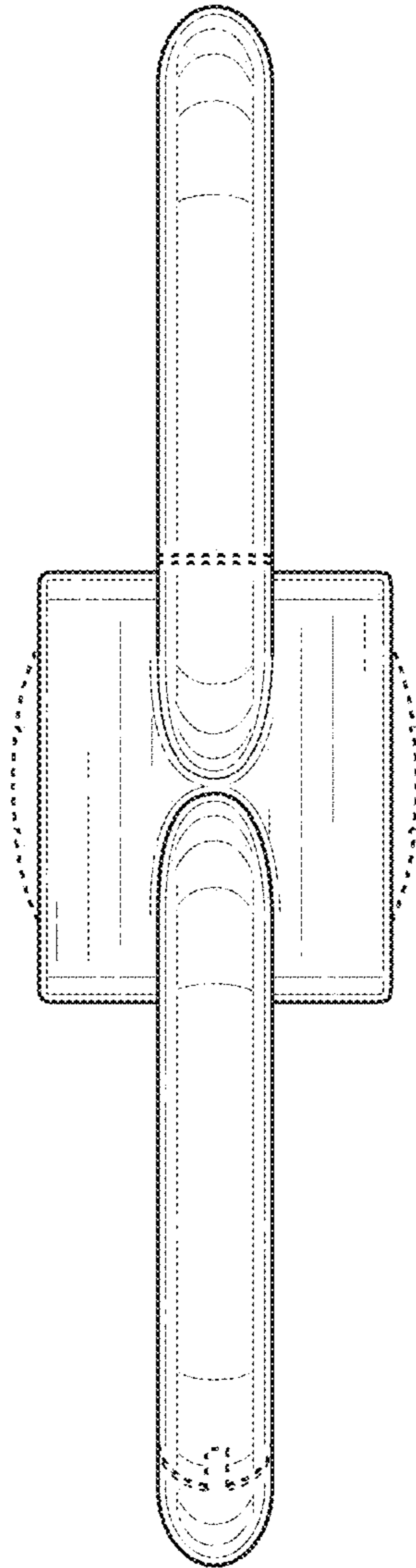

FIG. 7

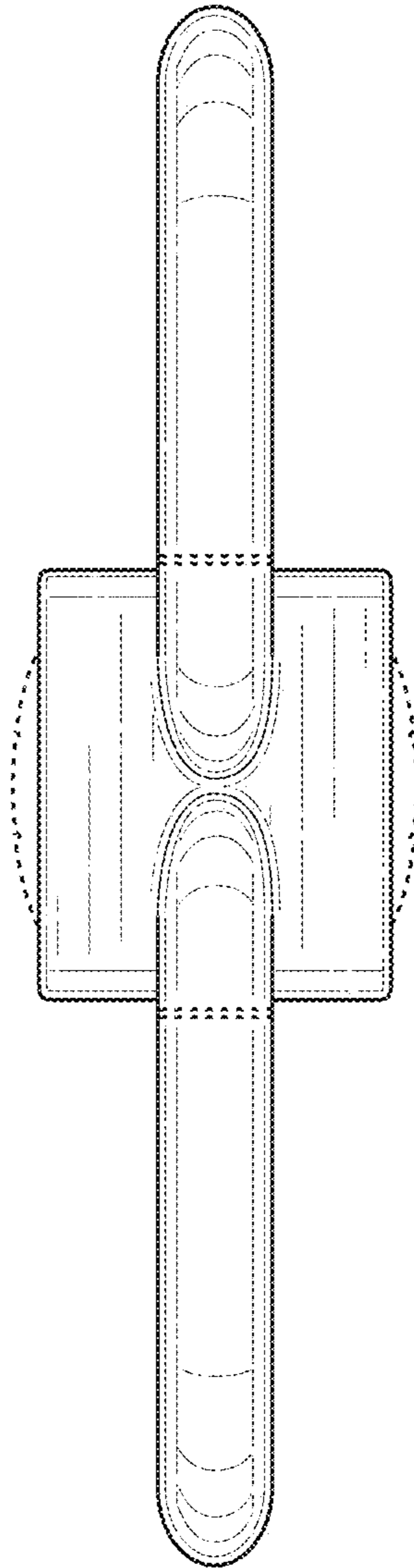

FIG. 8