



US00D901980S

(12) **United States Design Patent**  
**Walper**

(10) **Patent No.:** **US D901,980 S**

(45) **Date of Patent:** **\*\* Nov. 17, 2020**

(54) **QUICK SET-UP FOOD SERVING STADIUM**

(71) Applicant: **Jeffrey G. Walper**, Macomb, MI (US)

(72) Inventor: **Jeffrey G. Walper**, Macomb, MI (US)

(\*\*) Term: **15 Years**

(21) Appl. No.: **29/698,152**

(22) Filed: **Jul. 15, 2019**

(51) **LOC (12) Cl.** ..... **07-01**

(52) **U.S. Cl.**  
USPC ..... **D7/551.1**

(58) **Field of Classification Search**  
USPC ..... D7/506, 551.1, 553.1, 553.3, 553.7,  
D7/554.3, 554.4, 556, 566, 571; D3/202;  
D9/636, 600, 414, 424  
CPC . B65D 1/34; B65D 1/36; B65D 67/00; B65D  
81/36; B65D 81/368; B65D 2203/00;  
A63H 33/16

See application file for complete search history.

D471,375 S *	3/2003	Nichols, III	.....	D6/388
D517,374 S *	3/2006	Robinson	.....	D7/625
D529,731 S *	10/2006	McCabe	.....	D6/661
D572,936 S *	7/2008	Lester, Sr.	.....	D6/388
D587,920 S *	3/2009	Lester, Sr.	.....	D6/388
D600,044 S *	9/2009	Lester, Sr.	.....	D6/388
D761,659 S *	7/2016	Schlief	.....	D9/636
D776,468 S *	1/2017	Plikat	.....	D6/682.4
D792,162 S *	7/2017	DeBusk	.....	D7/553.5
D793,814 S *	8/2017	Wrightson	.....	D7/556
D805,271 S *	12/2017	Urmanski	.....	D2/869
10,182,676 B2 *	1/2019	Schlief	.....	A47G 23/06
D848,024 S *	5/2019	Kamei	.....	D25/12
D850,213 S *	6/2019	Consolatore	.....	D7/551.1
2017/0175409 A1 *	6/2017	Canavati	.....	E04H 4/00

\* cited by examiner

*Primary Examiner* — Kelley A Donnelly

(74) *Attorney, Agent, or Firm* — Great Lakes Intellectual Property, PLLC

(57) **CLAIM**

The ornamental design for a quick set-up food serving stadium, as shown and described.

**DESCRIPTION**

FIG. 1 is a top-perspective view of my new design;  
FIG. 2 is a right-side view thereof;  
FIG. 3 is a left-side view thereof;  
FIG. 4 is a front view thereof;  
FIG. 5 is a rear view thereof;  
FIG. 6 is a top view thereof;  
FIG. 7 is a bottom view thereof; and,  
FIG. 8 is a bottom-perspective view thereof.

The broken lines in the drawings depict parts of the quick set-up food serving stadium that form no part of the claimed design.

**1 Claim, 8 Drawing Sheets**

(56) **References Cited**

**U.S. PATENT DOCUMENTS**

D80,355 S *	1/1930	Bartholdi	.....	D6/672
2,528,838 A *	11/1950	Martino	.....	A47F 7/02
				108/101
4,025,137 A *	5/1977	Wylar	.....	A47B 45/00
				312/114
D346,918 S *	5/1994	Faiola	.....	D20/40
D366,798 S *	2/1996	Messersmith	.....	D21/356
D372,372 S *	8/1996	Volkman	.....	D6/707.13
D382,228 S *	8/1997	Snook	.....	D11/131
5,829,626 A *	11/1998	Brennan	.....	A47G 19/025
				220/574
D426,402 S *	6/2000	Rutledge	.....	D6/678.2
D451,727 S *	12/2001	Volkman	.....	D6/707.1

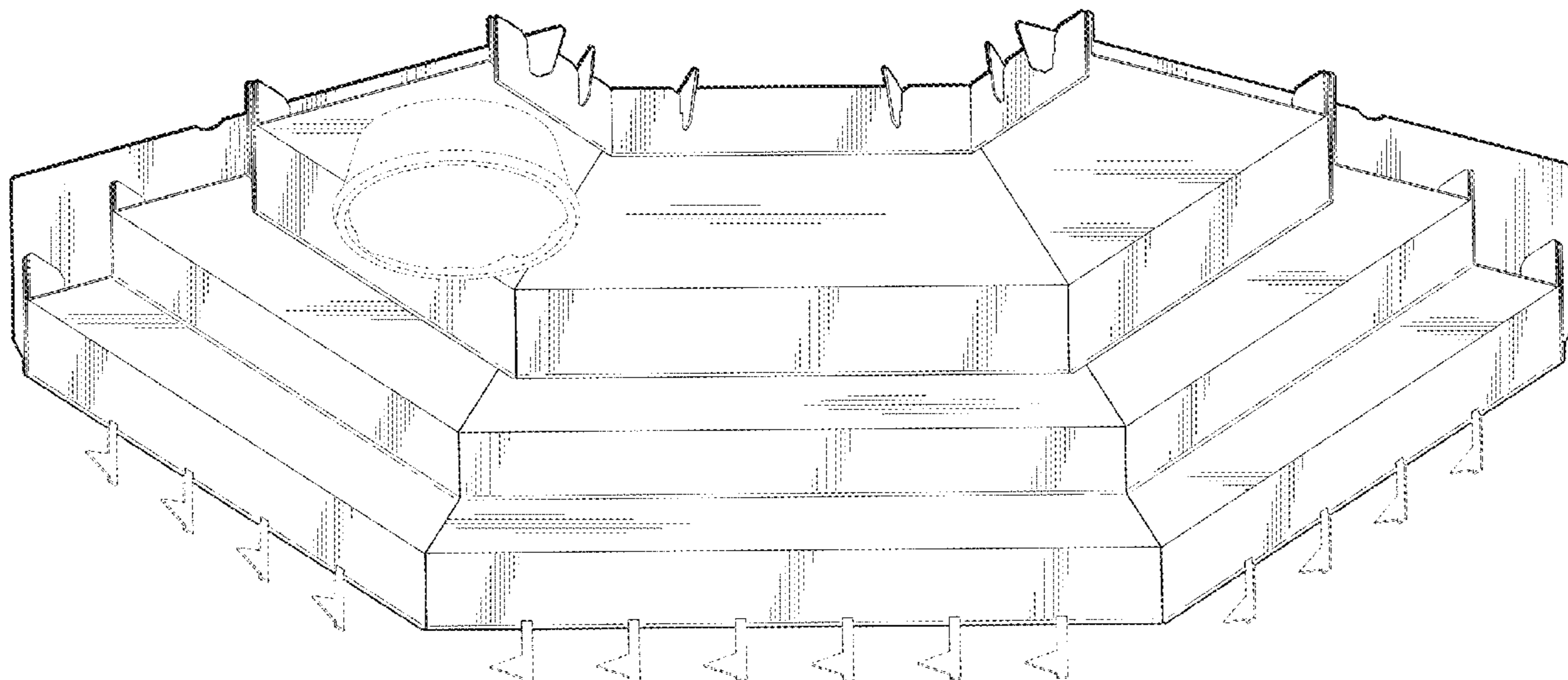

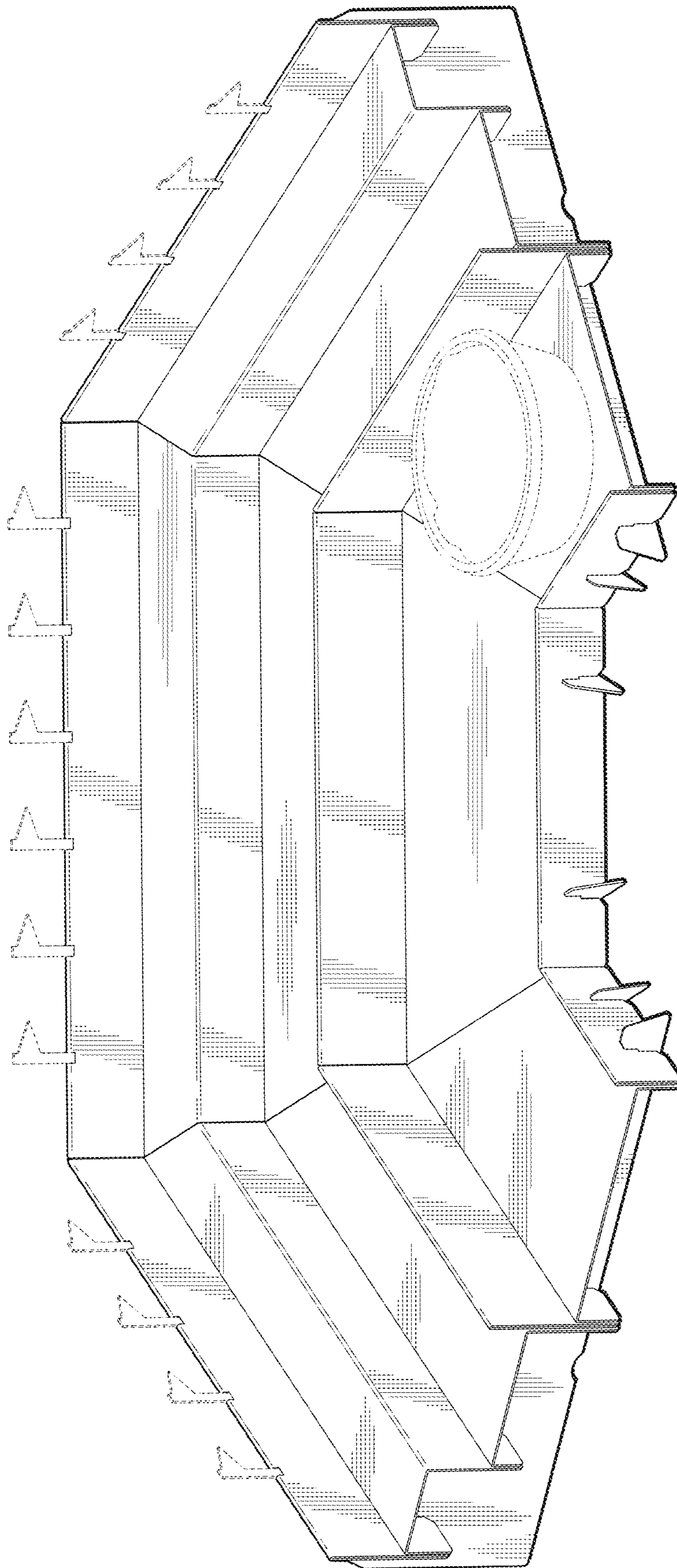

FIG. 1

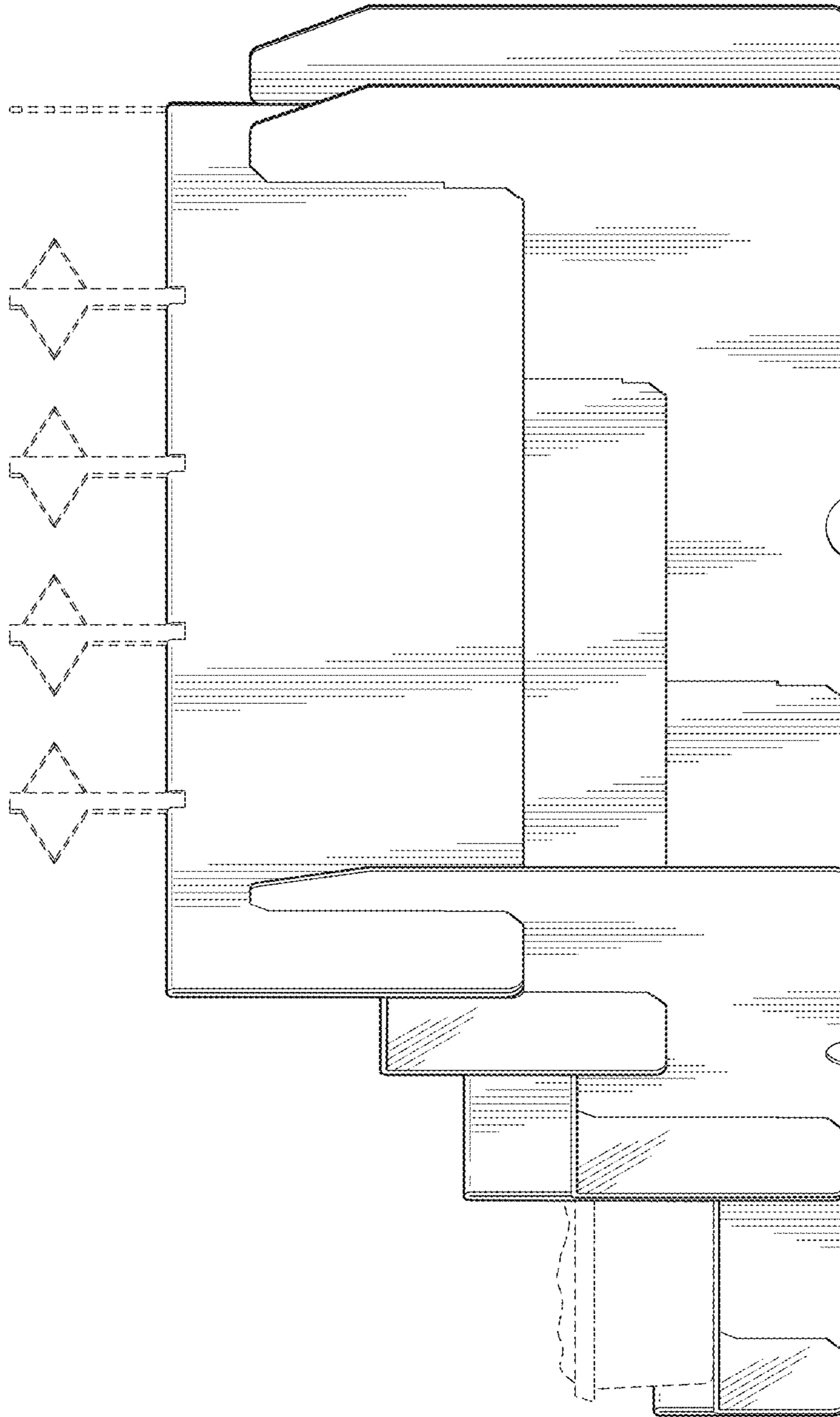

FIG. 2

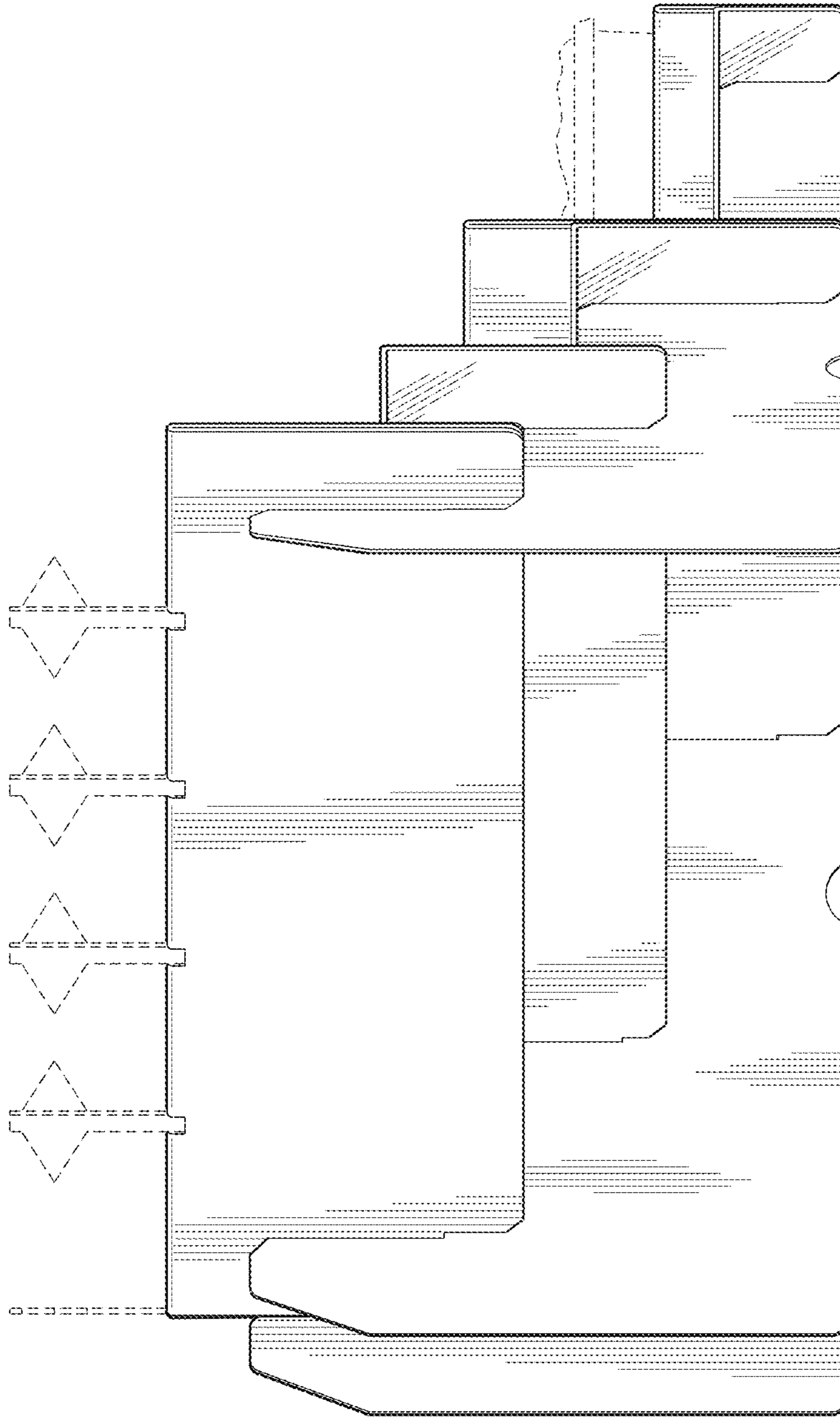

FIG. 3

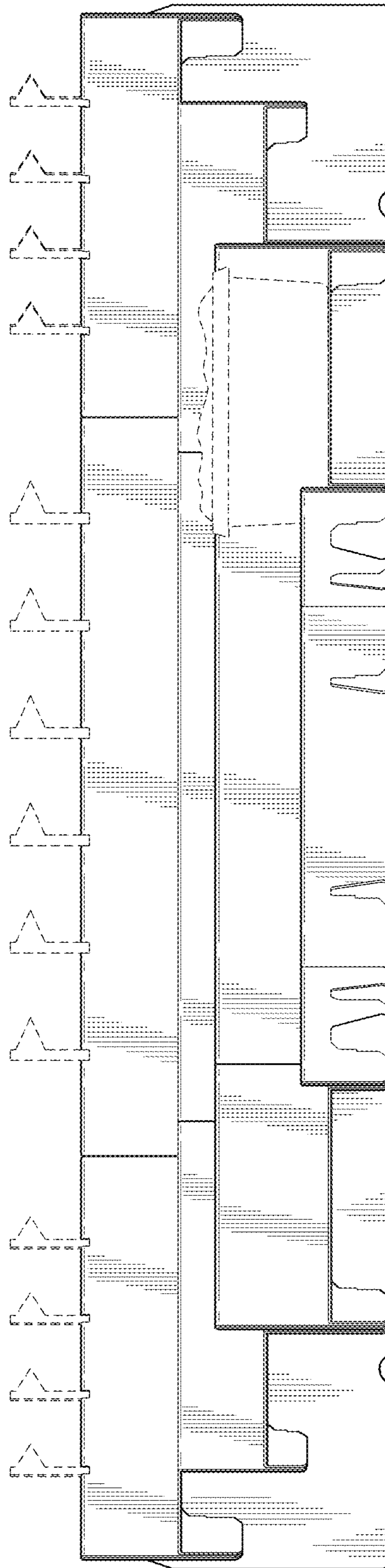

FIG. 4

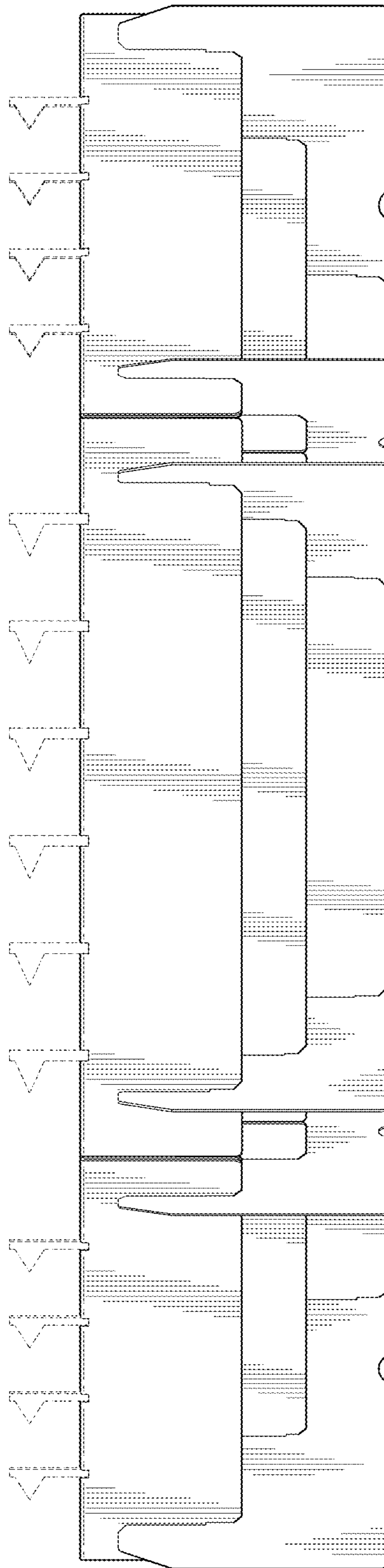

FIG. 5

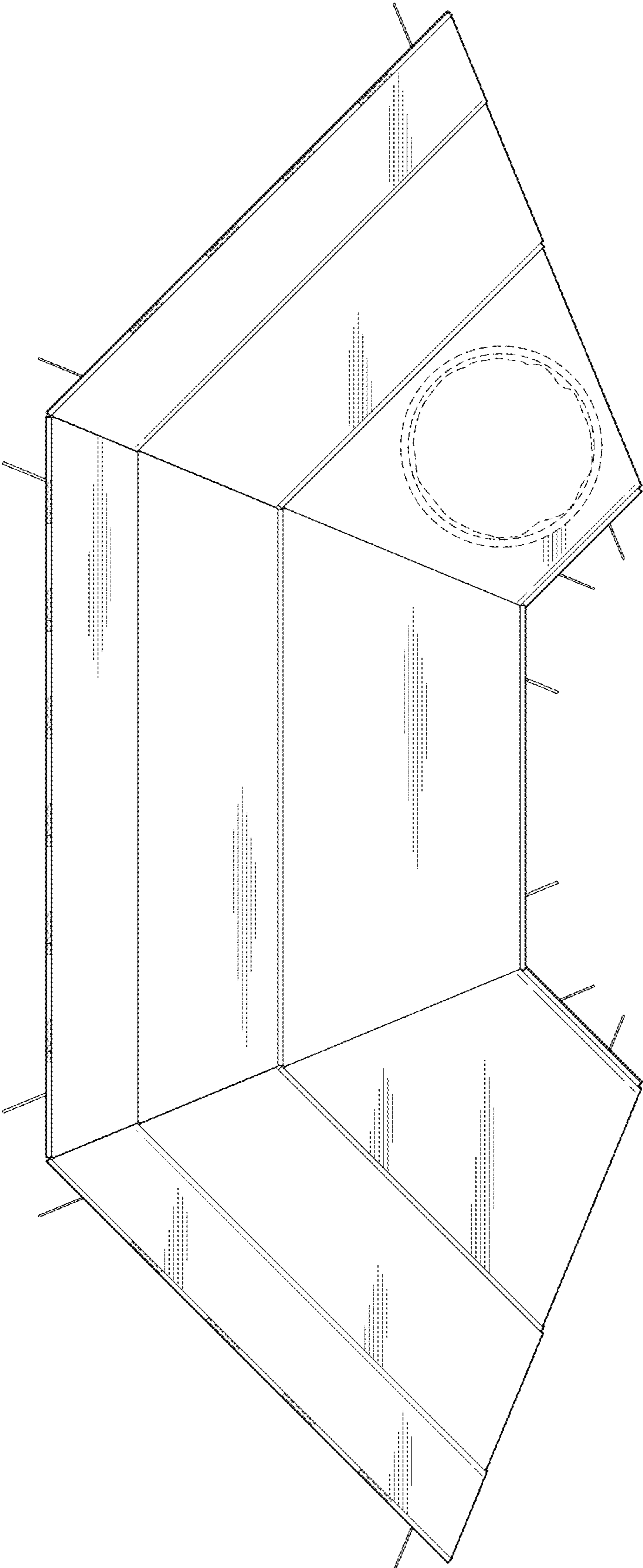

FIG. 6

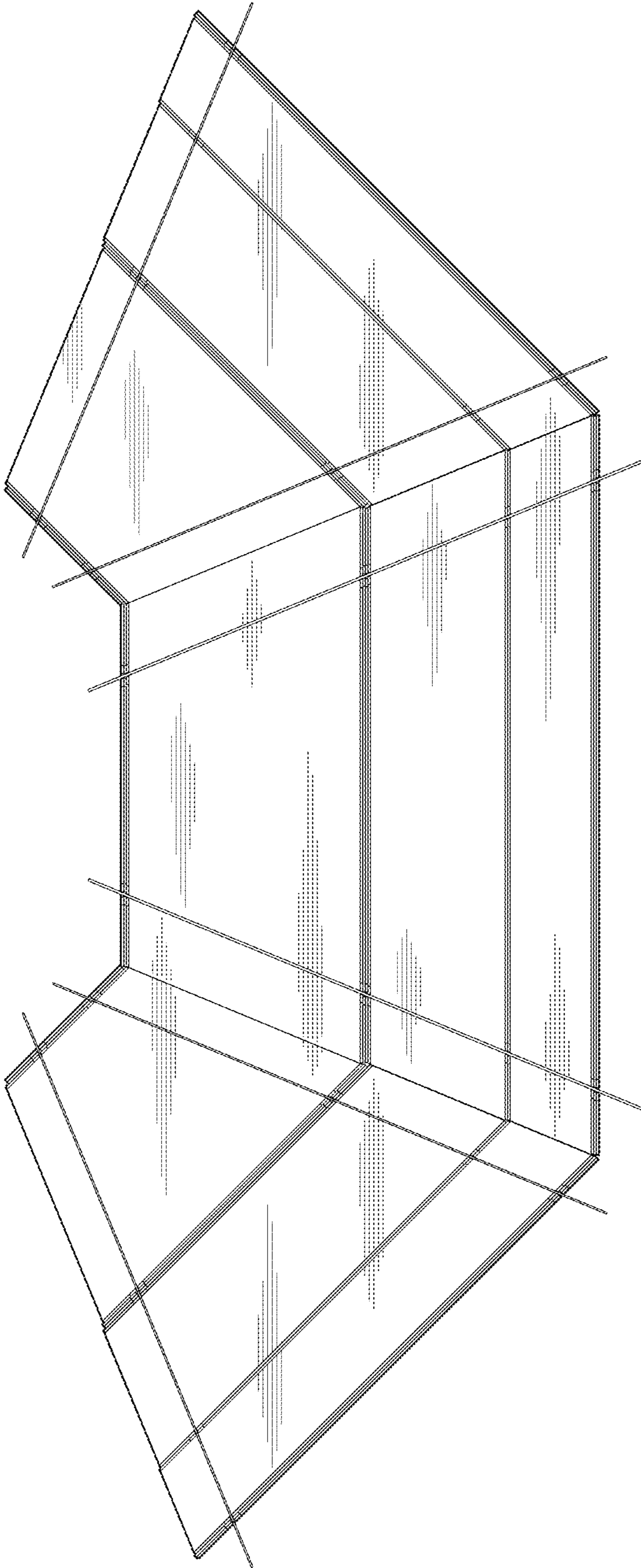

FIG. 7



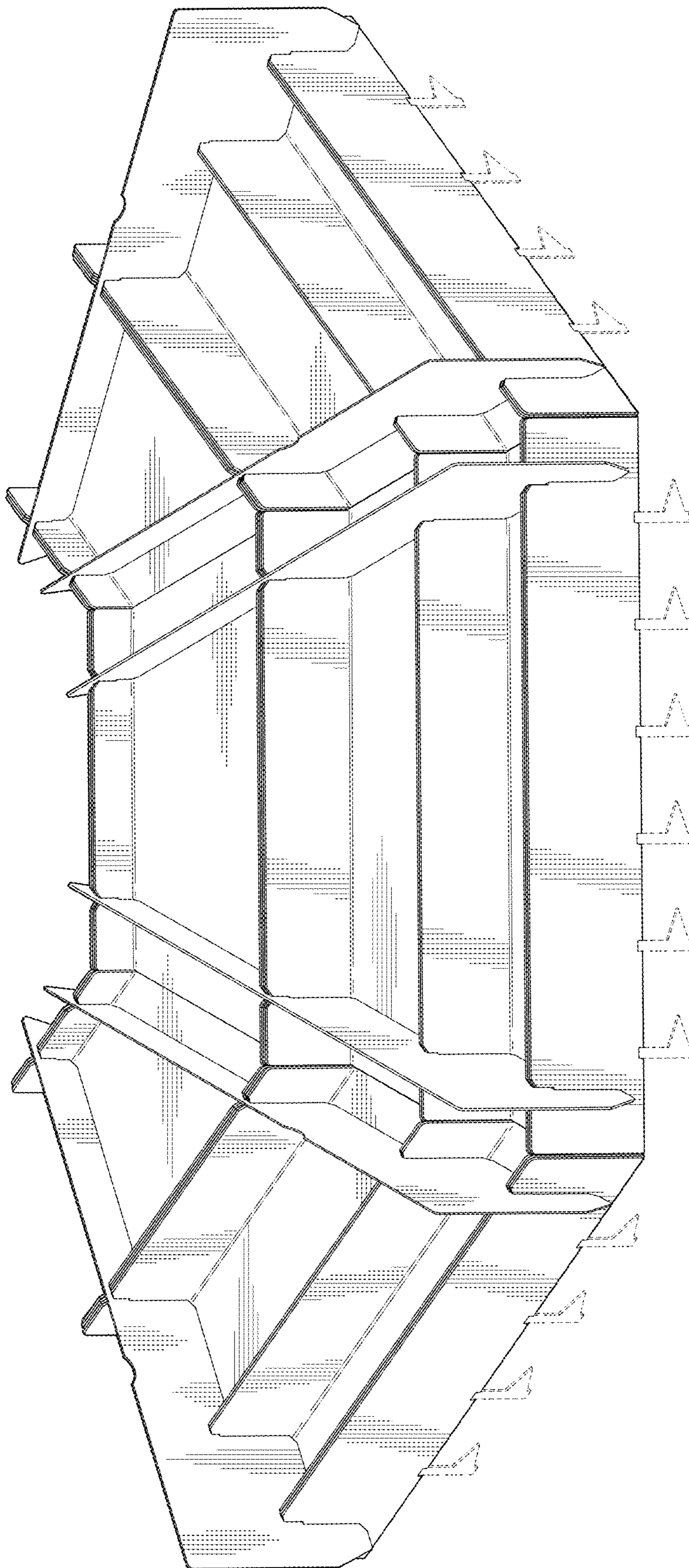

FIG. 8

UNITED STATES PATENT AND TRADEMARK OFFICE  
**CERTIFICATE OF CORRECTION**

PATENT NO. : D901,980 S  
APPLICATION NO. : 29/698152  
DATED : November 17, 2020  
INVENTOR(S) : Walper

Page 1 of 2

It is certified that error appears in the above-identified patent and that said Letters Patent is hereby corrected as shown below:

On the Title Page

The illustrative figure, should be deleted and substitute therefor with the attached Title page showing the corrected illustrative figure.

Signed and Sealed this  
Twenty-second Day of December, 2020

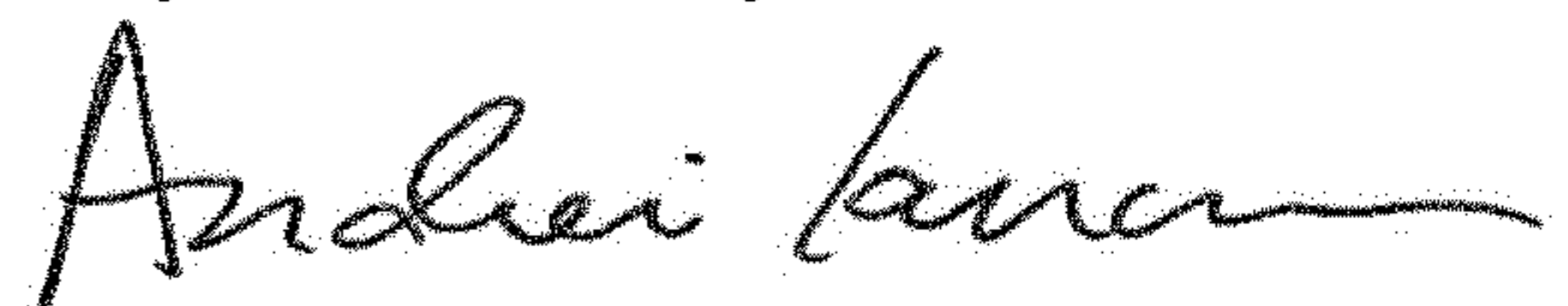

Andrei Iancu  
*Director of the United States Patent and Trademark Office*

(12) **United States Design Patent** (10) **Patent No.:** **US D901,980 S**  
**Walper** (45) **Date of Patent:** **\*\* Nov. 17, 2020**

(54) **QUICK SET-UP FOOD SERVING STADIUM**  
 (71) Applicant: **Jeffrey G. Walper, Macomb, MI (US)**  
 (72) Inventor: **Jeffrey G. Walper, Macomb, MI (US)**  
 (\*\*) Term: **15 Years**  
 (21) Appl. No.: **29/698,152**  
 (22) Filed: **Jul. 15, 2019**  
 (51) **LOC (12) Cl.** ..... **07-01**  
 (52) **U.S. Cl.**  
 USPC ..... **D7/551.1**  
 (58) **Field of Classification Search**  
 USPC ..... D7/506, 551.1, 553.1, 553.3, 553.7,  
 D7/554.3, 554.4, 556, 566, 571; D3/202;  
 D9/636, 600, 414, 424  
 CPC : B65D 1/34; B65D 1/36; B65D 67/00; B65D  
 81/36; B65D 81/368; B65D 2203/00;  
 A63H 33/16  
 See application file for complete search history.

D471,375 S \* 3/2003 Nichols, III ..... D6/388  
 D517,374 S \* 3/2006 Robinson ..... D7/625  
 D529,731 S \* 10/2006 McCabe ..... D6/661  
 D572,936 S \* 7/2008 Lester, Sr. .... D6/388  
 D587,920 S \* 3/2009 Lester, Sr. .... D6/388  
 D600,044 S \* 9/2009 Lester, Sr. .... D6/388  
 D761,659 S \* 7/2016 Schlieff ..... D9/636  
 D776,468 S \* 1/2017 Plikat ..... D6/682.4  
 D792,162 S \* 7/2017 DeBusk ..... D7/553.5  
 D793,814 S \* 8/2017 Wrightson ..... D7/556  
 D805,271 S \* 12/2017 Urmanski ..... D2/869  
 10,182,676 B2 \* 1/2019 Schlieff ..... A47G 23/06  
 D848,024 S \* 5/2019 Kamei ..... D25/12  
 D850,213 S \* 6/2019 Consolatore ..... D7/551.1  
 2017/0175409 A1 \* 6/2017 Canavati ..... E04H 4/00

\* cited by examiner

*Primary Examiner* — Kelley A Donnelly  
 (74) *Attorney, Agent, or Firm* — Great Lakes Intellectual  
 Property, PLLC

(57) **CLAIM**

The ornamental design for a quick set-up food serving  
 stadium, as shown and described.

**DESCRIPTION**

FIG. 1 is a top-perspective view of my new design;  
 FIG. 2 is a right-side view thereof;  
 FIG. 3 is a left-side view thereof;  
 FIG. 4 is a front view thereof;  
 FIG. 5 is a rear view thereof;  
 FIG. 6 is a top view thereof;  
 FIG. 7 is a bottom view thereof; and,  
 FIG. 8 is a bottom-perspective view thereof.  
 The broken lines in the drawings depict parts of the quick  
 set-up food serving stadium that form no part of the claimed  
 design.

**1 Claim, 8 Drawing Sheets**

(56) **References Cited**  
**U.S. PATENT DOCUMENTS**  
 D80,355 S \* 1/1930 Bartholdi ..... D6/672  
 2,528,838 A \* 11/1950 Martino ..... A47F 7/02  
 108/101  
 4,025,137 A \* 5/1977 Wyler ..... A47B 45/00  
 312/114  
 D346,918 S \* 5/1994 Faiola ..... D20/40  
 D366,798 S \* 2/1996 Messersmith ..... D21/356  
 D372,372 S \* 8/1996 Volkman ..... D6/707.13  
 D382,228 S \* 8/1997 Snook ..... D11/131  
 5,829,626 A \* 11/1998 Brennan ..... A47G 19/025  
 220/574  
 D426,402 S \* 6/2000 Rutledge ..... D6/678.2  
 D451,727 S \* 12/2001 Volkman ..... D6/707.1

