



US00D901910S

(12) **United States Design Patent** (10) **Patent No.:** **US D901,910 S**  
**Allen et al.** (45) **Date of Patent:** **\*\* Nov. 17, 2020**

(54) **BOUNDARY TOWER**  
(71) Applicant: **Steelcase Inc.**, Grand Rapids, MI (US)  
(72) Inventors: **John M Allen**, Grand Rapids, MI (US);  
**Alban Moriniere**, Munich (DE);  
**William Bennie**, Rockford, MI (US)  
(73) Assignee: **Steelcase, Inc.**, Grand Rapids, MI (US)  
(\*\*) Term: **15 Years**  
(21) Appl. No.: **29/673,704**

D477,638 S 7/2003 Kostelnik  
D591,062 S \* 4/2009 Little ..... D6/332  
D670,922 S 11/2012 Göranson et al.  
D699,865 S 2/2014 Schober et al.  
D725,919 S 4/2015 Hidalgo  
D731,086 S 6/2015 Martin et al.  
D740,573 S 10/2015 Bouroullec et al.  
9,309,669 B2 \* 4/2016 Duran Ariza ..... E04B 2/828  
9,414,697 B2 8/2016 Parshad  
D778,910 S 2/2017 Kim et al.  
D782,835 S 4/2017 Parshad  
D796,216 S 9/2017 Rockwell et al.  
D798,610 S 10/2017 Kitajima  
D798,612 S 10/2017 Kitajima

(Continued)

(22) Filed: **Dec. 17, 2018**  
(51) **LOC (12) Cl.** ..... **06-06**  
(52) **U.S. Cl.**  
USPC ..... **D6/332**  
(58) **Field of Classification Search**  
USPC ..... D6/332  
CPC ..... E04B 2002/0208; E04B 2002/0221; E04B  
2/7405; E04B 2/7409; E04B 2/7425;  
E04B 2/7401; E04B 2/74  
See application file for complete search history.

FOREIGN PATENT DOCUMENTS

WO WO 2016/196426 A1 12/2016  
*Primary Examiner* — Doris Clark  
(74) *Attorney, Agent, or Firm* — Brinks Gilson & Lione

(57) **CLAIM**

We claim the ornamental design for a boundary tower, as shown and described.

**DESCRIPTION**

FIG. 1 is a top perspective view of a boundary tower;  
FIG. 2 is a front elevation view thereof;  
FIG. 3 is a rear elevation view thereof;  
FIG. 4 is a right side elevation view thereof;  
FIG. 5 is a left side elevation view thereof;  
FIG. 6 is a top plan view thereof;  
FIG. 7 is a bottom plan view thereof;  
FIG. 8 is a transverse section view thereof, taken along line 8-8 of FIG. 2; and,  
FIG. 9 is a front-to-rear vertical section view thereof, taken along line 9-9 of FIG. 2.  
The broken lines illustrate boundaries that form no part of the claimed design.

**1 Claim, 7 Drawing Sheets**

(56) **References Cited**  
U.S. PATENT DOCUMENTS

2,914,872 A 12/1959 Goodrich  
3,934,382 A 1/1976 Gartung  
D257,812 S 1/1981 Cyplik  
D271,832 S 12/1983 Smith  
D305,704 S 1/1990 Jones et al.  
D308,448 S 6/1990 Beaulieu  
D330,646 S 11/1992 Maas  
D399,063 S \* 10/1998 Verbeek ..... D6/332  
D405,616 S 2/1999 Hellwig et al.  
D406,468 S 3/1999 Byers  
D415,901 S 11/1999 Arko et al.  
D439,084 S 3/2001 Schacht et al.  
D457,736 S 5/2002 Simons, Jr. et al.  
D458,040 S 6/2002 Stannis et al.  
D472,719 S 4/2003 Berg et al.

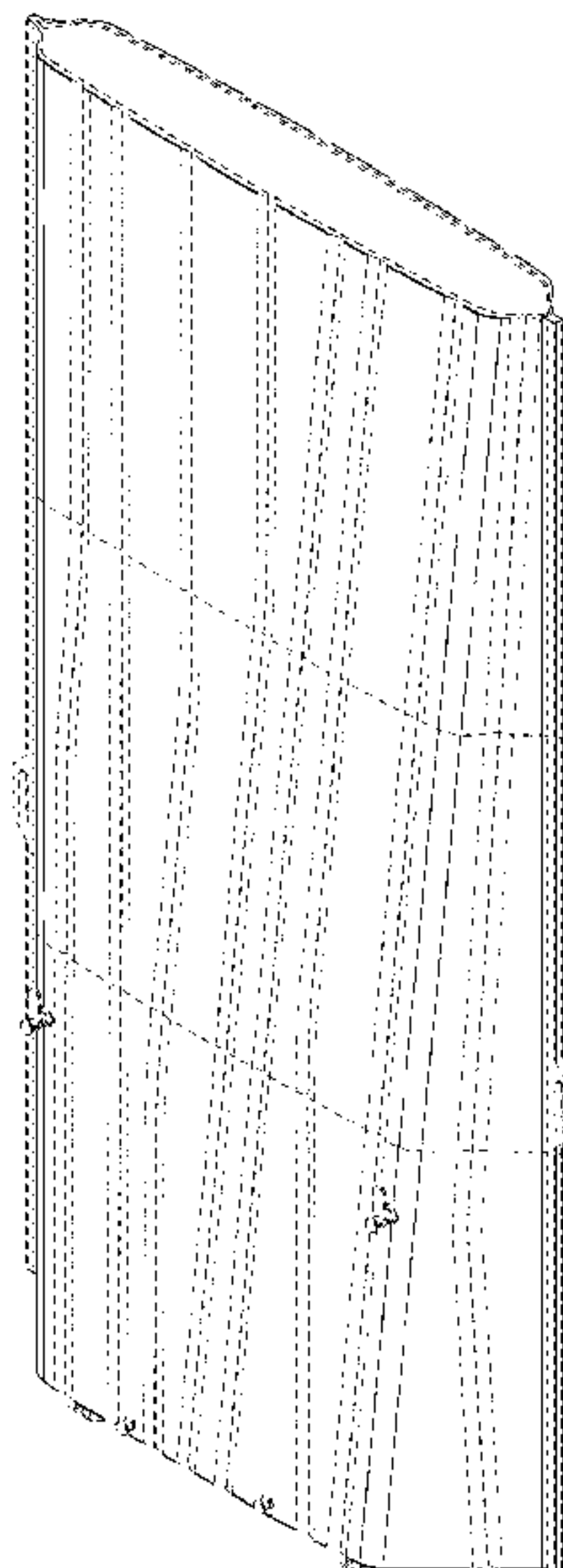

(56)

**References Cited**

U.S. PATENT DOCUMENTS

D800,459 S	10/2017	Rockwell et al.	
D807,652 S	1/2018	Kawamoto	
10,233,659 B1 *	3/2019	Holdredge .....	A47B 5/00
10,400,448 B2 *	9/2019	Gosling .....	B32B 7/12
10,689,844 B2 *	6/2020	Patton .....	E05D 15/0626

\* cited by examiner

FIG. 1

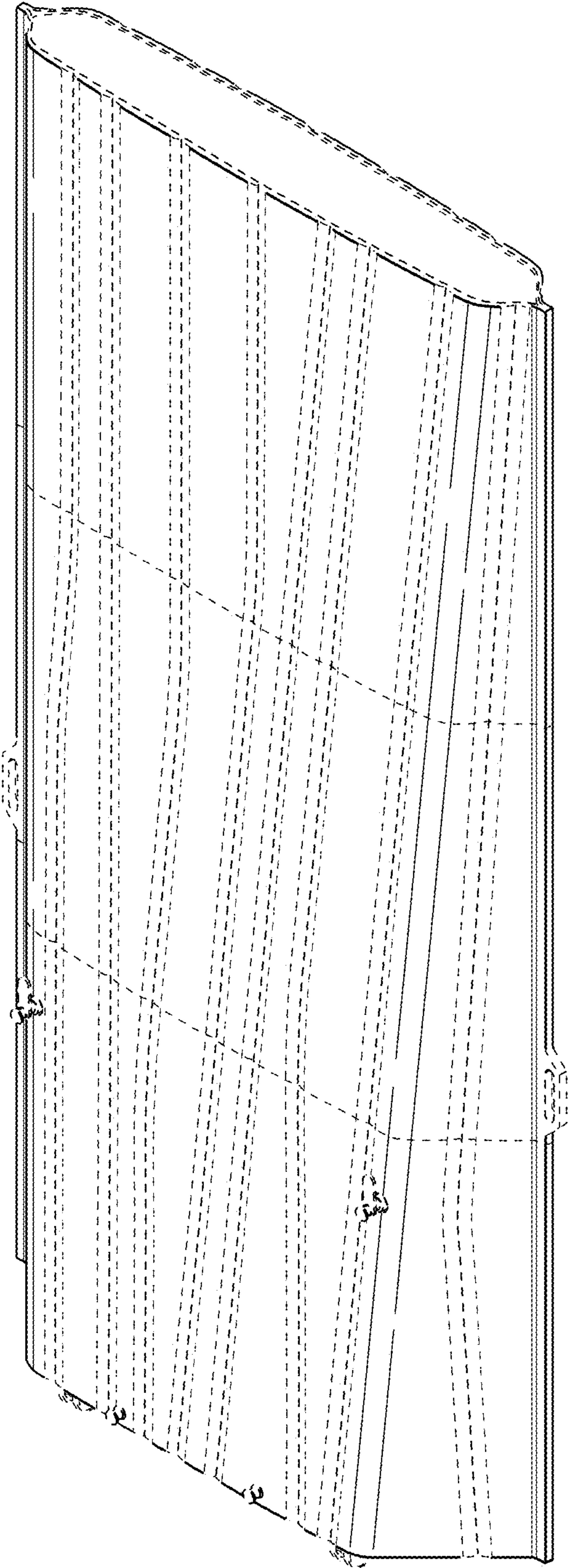

FIG. 2

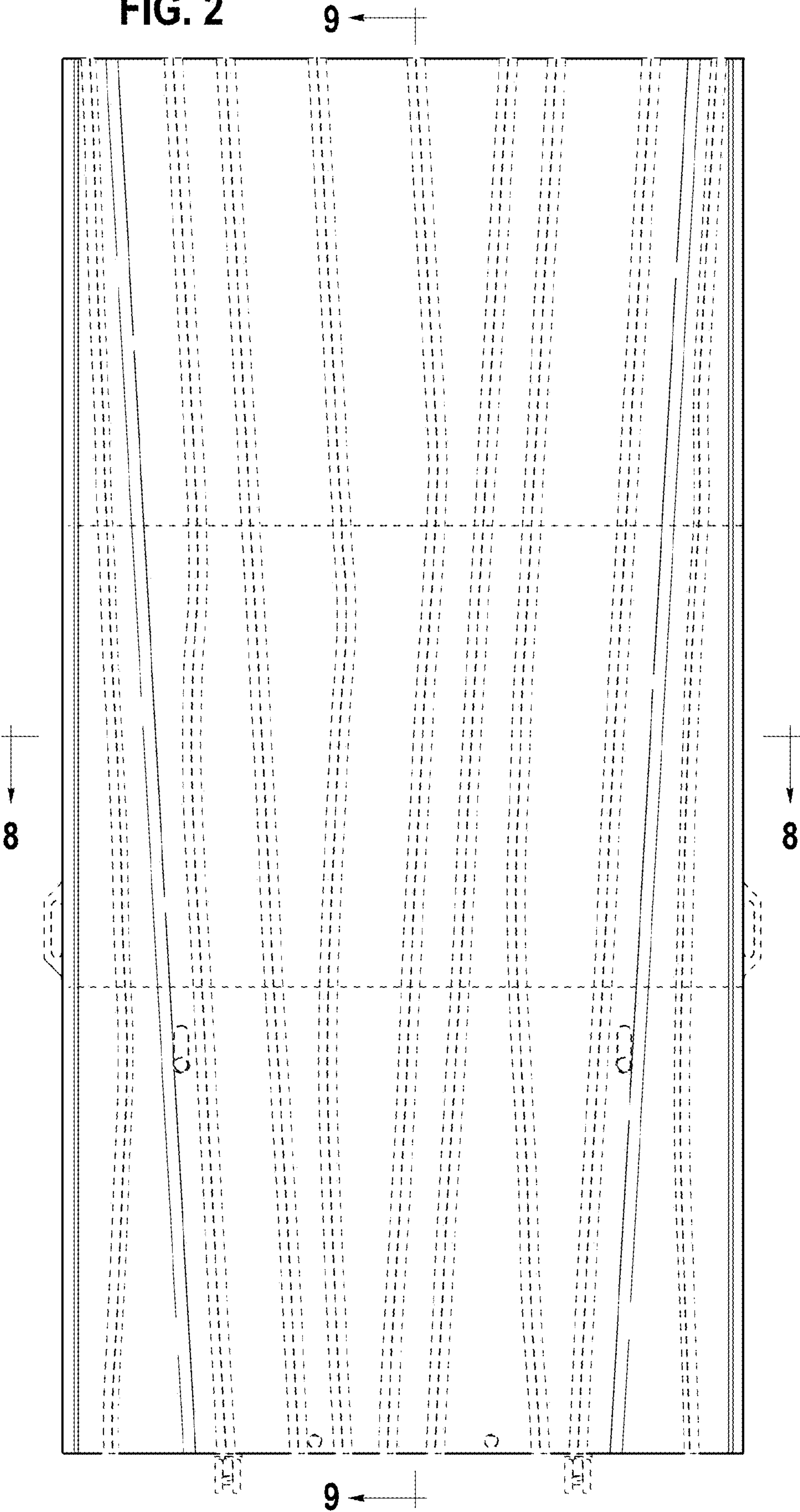



FIG. 3

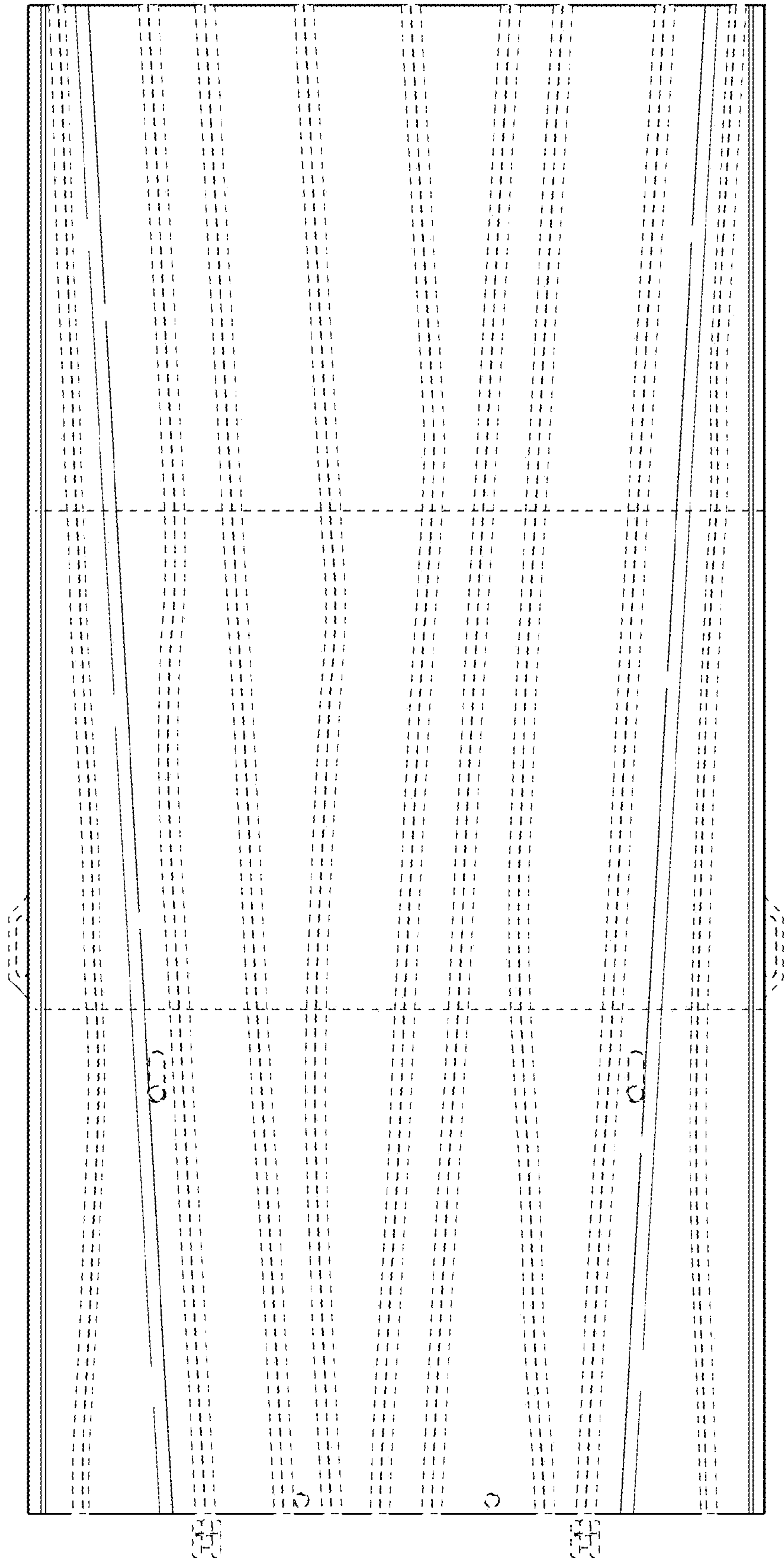

FIG. 4

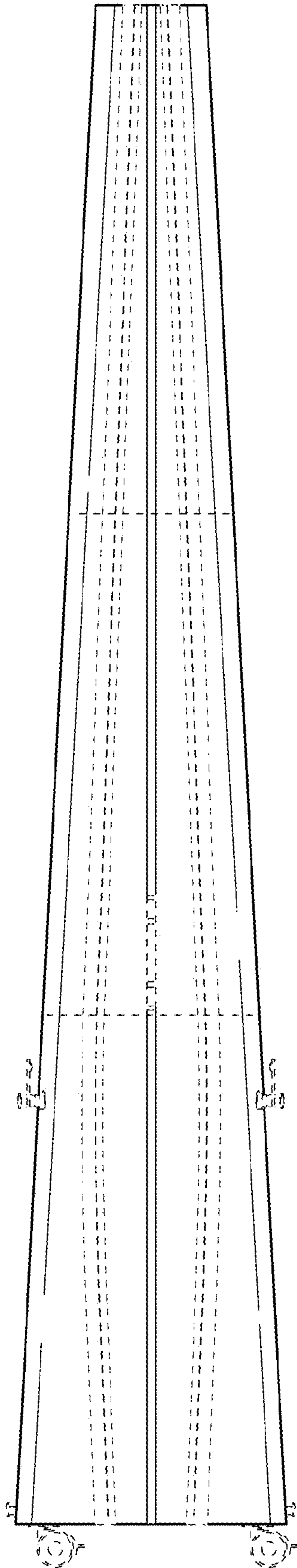

FIG. 5

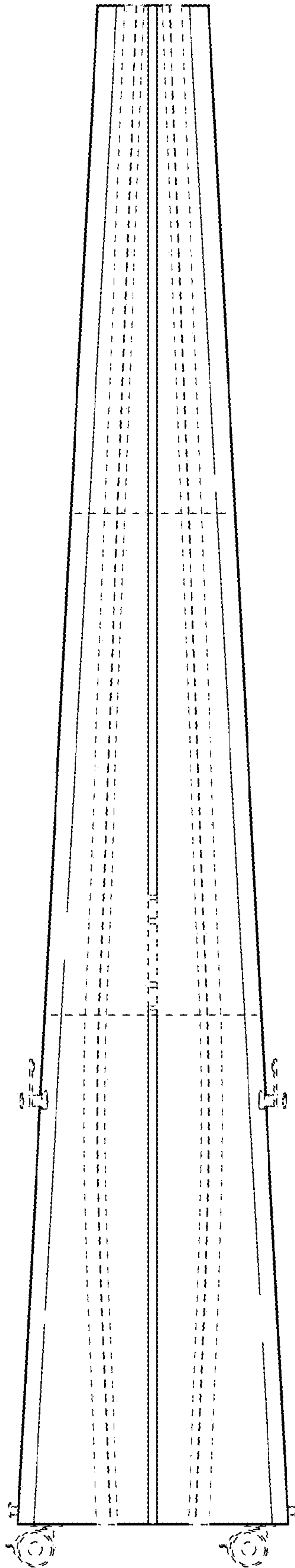

FIG. 6

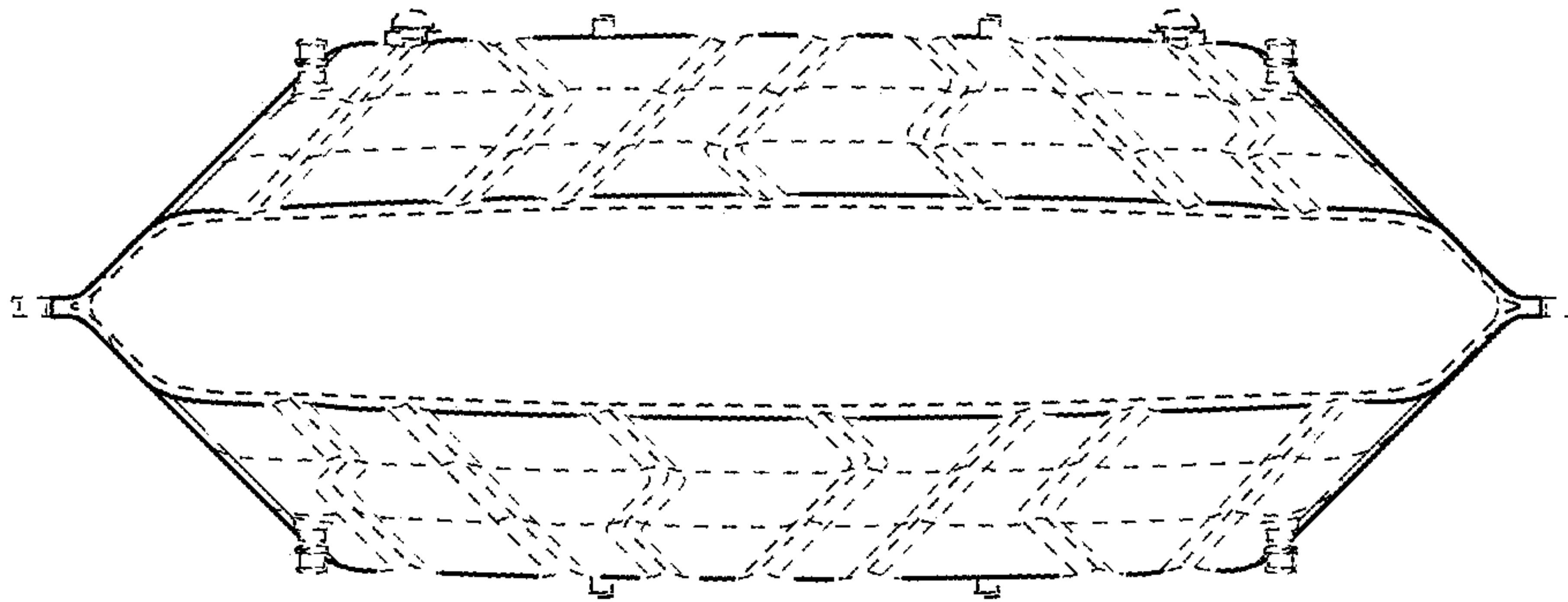

FIG. 7

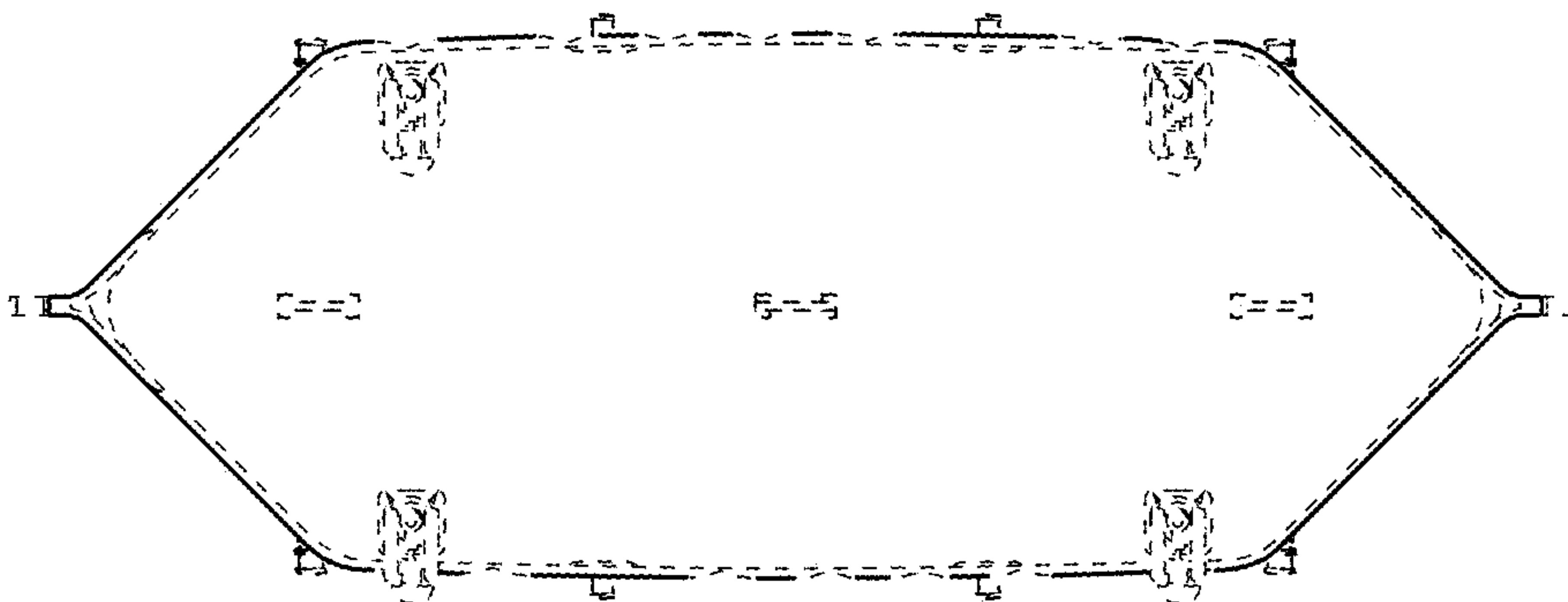



FIG. 9

FIG. 8

