



US00D901836S

(12) **United States Design Patent**
DeMaio

(10) **Patent No.:** **US D901,836 S**

(45) **Date of Patent:** **** Nov. 17, 2020**

(54) **EQUESTRIAN JUMPSUIT**

(71) Applicant: **REDINGOTE EQUESTRIAN LLC**,
Aberdeen, NJ (US)

(72) Inventor: **Connie DeMaio**, Aberdeen, NJ (US)

(73) Assignee: **REDINGOTE EQUESTRIAN LLC**,
Aberdeen, NJ (US)

(**) Term: **15 Years**

(21) Appl. No.: **29/632,697**

(22) Filed: **Jan. 9, 2018**

(51) **LOC (12) Cl.** **02-02**

(52) **U.S. Cl.**
USPC **D2/743**

(58) **Field of Classification Search**
USPC D2/742-743, 860; 2/79
(Continued)

(56) **References Cited**

U.S. PATENT DOCUMENTS

2,465,286 A * 3/1949 Silversteen A41D 13/02
2/51
2,694,810 A * 11/1954 Williamson A41D 13/02
2/79

(Continued)

OTHER PUBLICATIONS

Natural Workwear Mens Long Sleeve Basic Blended Coverall,
posted 2015 [online], (retrieved Oct. 31, 2019), Retrived from the
internet https://www.amazon.com/NATURAL-WORKWEAR-Blended-Coverall-38103-Large/dp/B01EM5Z8LE/ref=s_1_4?dchild=1&keywords=coverall%2Blong%2Bsleeve%2Bnatural%2Border&qi
&qi (Year: 2015).*

(Continued)

Primary Examiner — Manpreet S Matharu

Assistant Examiner — J. Thorn, Sr.

(74) *Attorney, Agent, or Firm* — Lerner, David,
Littenberg, Krumholz & Mentlik, LLP

(57) **CLAIM**

The ornamental design for an equestrian jumpsuit, as shown
and described.

DESCRIPTION

FIG. 1 is a front perspective view of an equestrian jumpsuit according to a first embodiment of my new design showing the pant legs of the equestrian jumpsuit in a closed position; FIG. 2 is a front elevational view thereof; FIG. 3 is a rear elevational view thereof; FIG. 4 is a right side elevational view thereof; FIG. 5 is a left side elevational view thereof; FIG. 6 is a top plan view thereof; FIG. 7 is a bottom plan view thereof; FIG. 8 is a rear perspective view thereof; FIG. 9 is an enlarged portion of FIG. 3; FIG. 10 is an enlarged portion of FIG. 3; FIG. 11 is an enlarged perspective view of the pant leg of FIG. 3 showing an example use of a pocket on the pant leg; FIG. 12 is a front perspective view of the equestrian jumpsuit according to the first embodiment showing the pant legs of the equestrian jumpsuit in an open position; FIG. 13 is a front elevational view thereof; FIG. 14 is a rear elevational view thereof; FIG. 15 is a right side elevational view thereof; FIG. 16 is a left side elevational view thereof; FIG. 17 is a top plan view thereof; FIG. 18 is a bottom plan view thereof; FIG. 19 is a rear perspective view thereof; FIG. 20 is an enlarged portion of FIG. 14; FIG. 21 is an enlarged portion of FIG. 14; FIG. 22 is an enlarged perspective view of the pant leg of FIG. 14 showing an example use of a pocket on the pant leg; FIG. 23 is a rear perspective view thereof showing an example use of the equestrian jumpsuit where the pants legs of the equestrian jumpsuit are in the open position; FIG. 24 is a rear perspective view of FIG. 1 showing an example use of the equestrian jumpsuit where the pant legs of the equestrian jumpsuit are in the closed position;

(Continued)

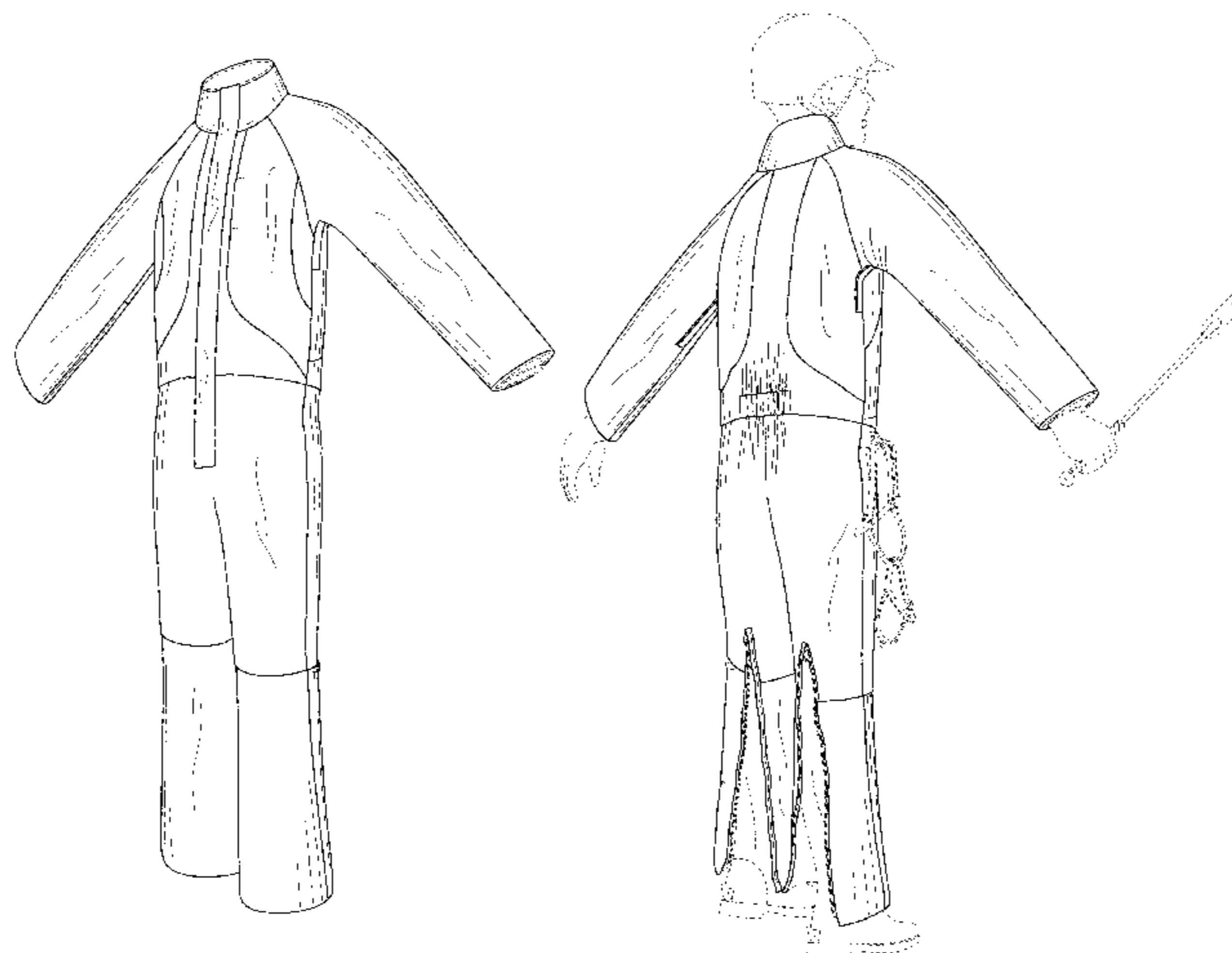

FIG. 25 is a front perspective view of the equestrian jumpsuit according to a second embodiment of my new design where the pant legs of the equestrian jumpsuit are in a closed position;

FIG. 26 is a front elevational view thereof;

FIG. 27 is a rear elevational view thereof;

FIG. 28 is a right side elevational view thereof;

FIG. 29 is a left side elevational view thereof;

FIG. 30 is a top plan view thereof;

FIG. 31 is a bottom plan view thereof;

FIG. 32 is a rear perspective view thereof;

FIG. 33 is an enlarged portion of FIG. 27;

FIG. 34 is an enlarged portion of FIG. 27;

FIG. 35 is an enlarged perspective view of the pant leg of the equestrian jumpsuit of FIG. 27 showing an example use of a pocket on the pant leg;

FIG. 36 is a front perspective view of the equestrian jumpsuit according to the second embodiment in which the pant legs of the equestrian jumpsuit are in an open position;

FIG. 37 is a front elevational view thereof;

FIG. 38 is a rear elevational view thereof;

FIG. 39 is a right side elevational view thereof;

FIG. 40 is a left side elevational view thereof;

FIG. 41 is a top plan view thereof;

FIG. 42 is a bottom plan view thereof;

FIG. 43 is a rear perspective view thereof;

FIG. 44 is an enlarged portion of FIG. 38;

FIG. 45 is an enlarged portion of FIG. 38;

FIG. 46 is an enlarged perspective view of the pant leg of FIG. 38 showing an example use of a pocket on the pant leg;

FIG. 47 is a rear perspective view thereof showing an example use of the equestrian jumpsuit where the pants legs are in the open position;

FIG. 48 is a rear perspective view of FIG. 25 showing an example use of the equestrian jumpsuit where the pant legs of the equestrian jumpsuit are in the closed position;

FIG. 49 is a front perspective view of the equestrian jumpsuit according to a third embodiment of my new design;

FIG. 50 is a front elevational view thereof;

FIG. 51 is a rear elevational view thereof;

FIG. 52 is a right side elevational view thereof;

FIG. 53 is a left side elevational view thereof;

FIG. 54 is a top plan view thereof;

FIG. 55 is a bottom plan view thereof;

FIG. 56 is an enlarged portion of FIG. 51;

FIG. 57 is a rear perspective view thereof, showing an example use of the equestrian jumpsuit;

FIG. 58 is a front perspective view of the equestrian jumpsuit according to a fourth embodiment of my new design;

FIG. 59 is a front elevational view thereof;

FIG. 60 is a rear elevational view thereof;

FIG. 61 is a right side elevational view thereof;

FIG. 62 is a left side elevational view thereof;

FIG. 63 is a top plan view thereof;

FIG. 64 is a bottom plan view thereof;

FIG. 65 is an enlarged portion of FIG. 60; and,

FIG. 66 is a rear perspective view thereof, showing an example use of the equestrian jumpsuit.

The broken lines shown in the drawings are for the purpose of illustrating environmental structure and form no part of the claimed design. The dot-dash lines are boundary lines and form no part of the claimed design. FIGS. 11, 22-24, 35, 46-48, 57, and 66 further illustrate example uses of the equestrian jumpsuit, wherein the additional environmental features, such as the features of an example person, a riding crop, riding hat, riding boot, and spurs are shown in broken lines and form no part of the claimed design.

1 Claim, 50 Drawing Sheets

(58) **Field of Classification Search**

CPC A41D 13/02
See application file for complete search history.

(56) **References Cited**

U.S. PATENT DOCUMENTS

D219,947	S *	2/1971	Lawson	D2/743
D298,080	S *	10/1988	Jacobson	D2/743
5,487,189	A *	1/1996	Bell	A41D 13/02 2/79
D438,364	S *	3/2001	Knoefel	D2/713
6,412,115	B1 *	7/2002	Pontes	A41D 13/02 2/69
D493,946	S *	8/2004	Jones	D2/743
D588,337	S *	3/2009	Van Alstine	D2/743
D649,746	S *	12/2011	Girbaud	D2/742
D704,417	S *	5/2014	Gatto	A41D 13/02 D2/728
9,119,428	B2 *	9/2015	Kuelker	A41D 13/02
D744,721	S *	12/2015	Crye	D2/743
D780,407	S *	3/2017	Majerfeld	D2/739
D792,681	S *	7/2017	Geishauser	D2/840
2008/0250553	A1 *	10/2008	Gatto	A41D 13/02 2/457
2011/0219512	A1 *	9/2011	Davis	A41D 13/02 2/79

OTHER PUBLICATIONS

Redingote Blue Nights Equestrian Jumpsuit, posted unknown [online], (retrieved Oct. 31, 2019), Retrieved from the internet <https://www.redingoteequestrian.com/collections/all/products/blue-nights> (Year: 2019).*

Vintage Coveralls available for sale prior to Jan. 9, 2018, posted at etsy.com, posting date not given, [online], [site visited Aug. 6, 2019]. Available from the Internet (while sale lasts), URL: <https://www.etsy.com/listing/680898156/vtgcarthart-usa-made-coversalls-duck?ga_order=most_relevant&ga_search_type=all&ga_view_type=gallery&ga_search_query=carhartt+vintage&ref=sr_gallery-1-21&frs=1> (6 pages).

* cited by examiner



FIG. 1

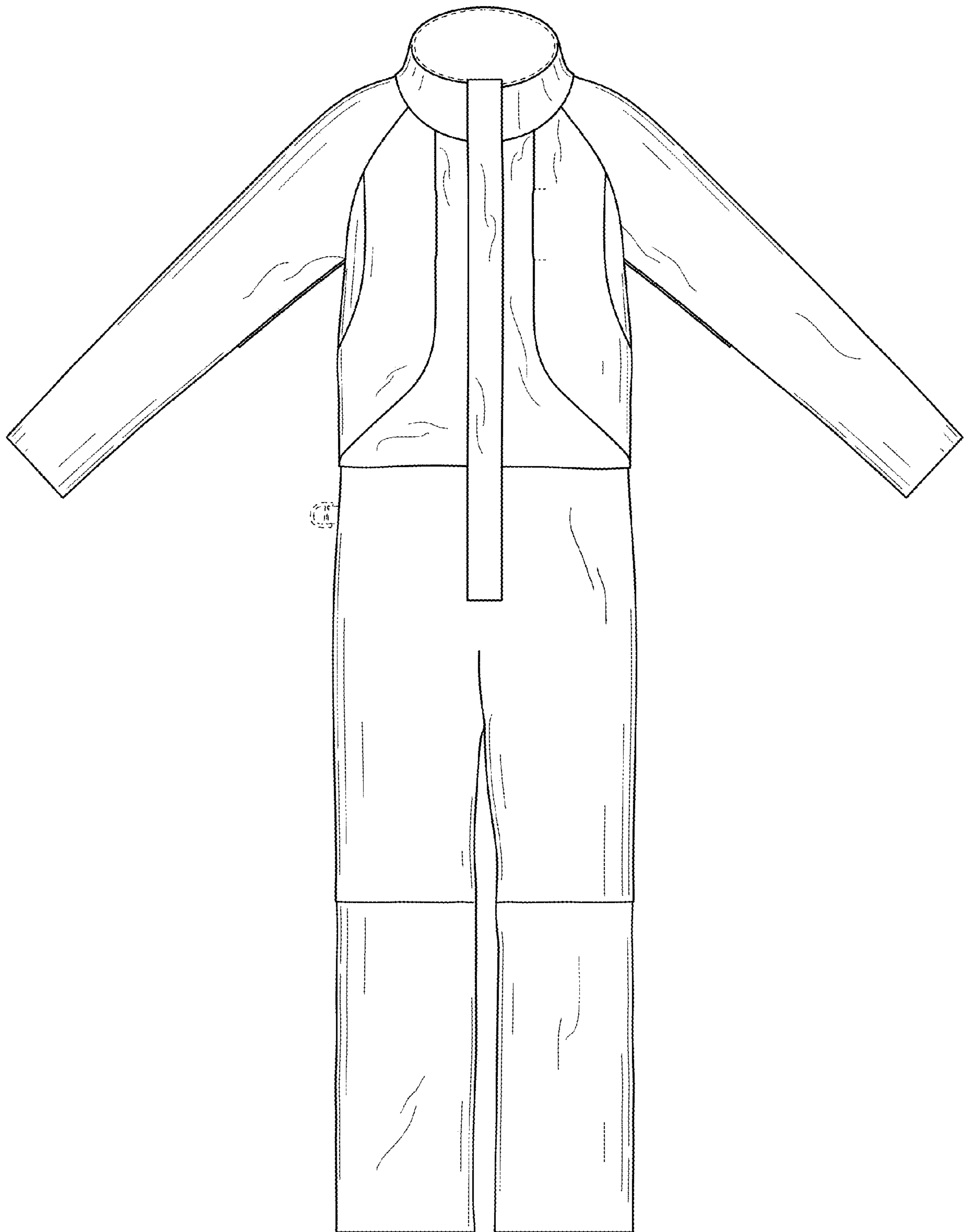

FIG. 2

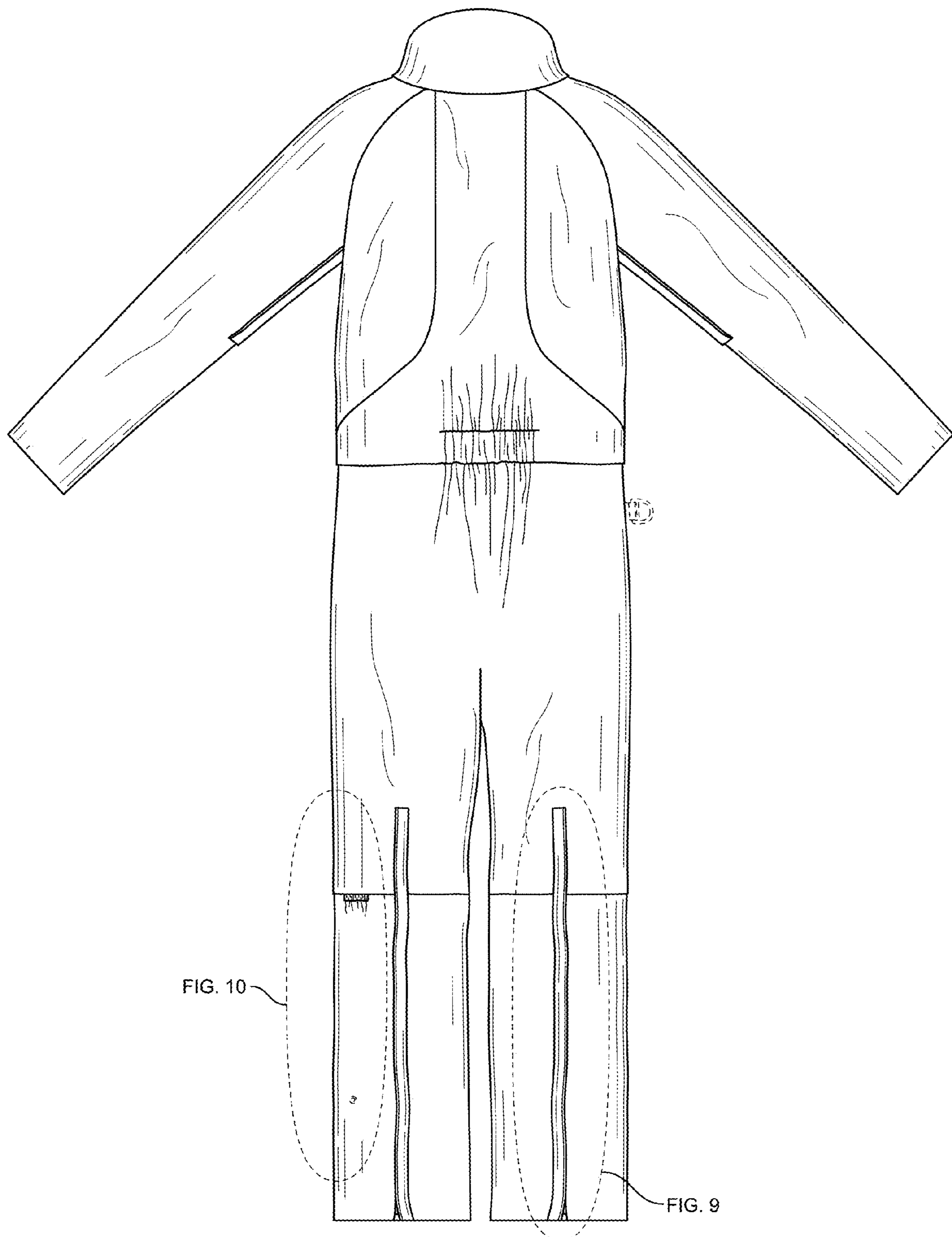

FIG. 3

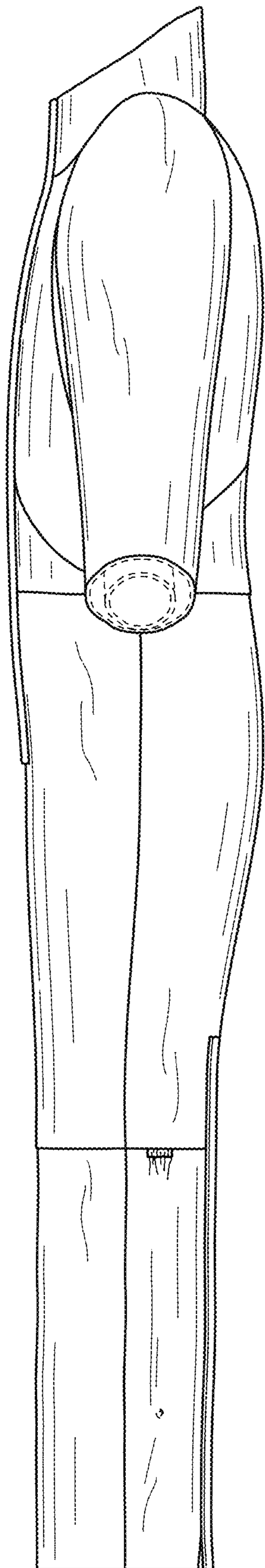

FIG. 4

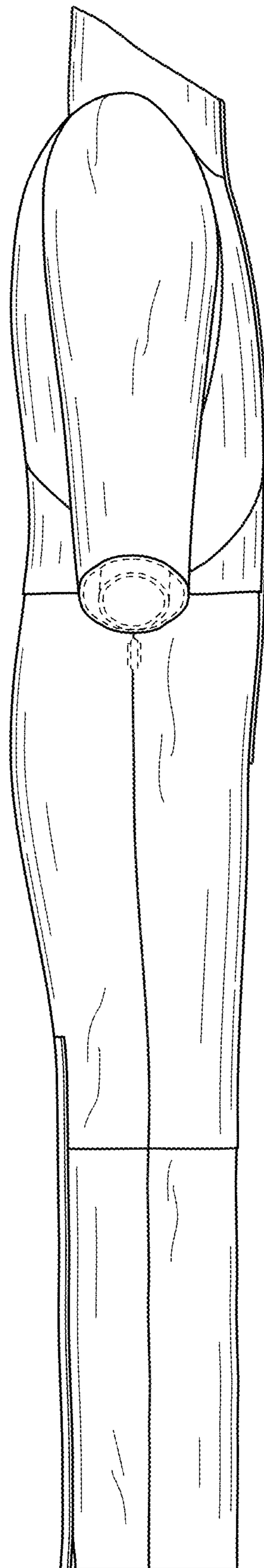

FIG. 5

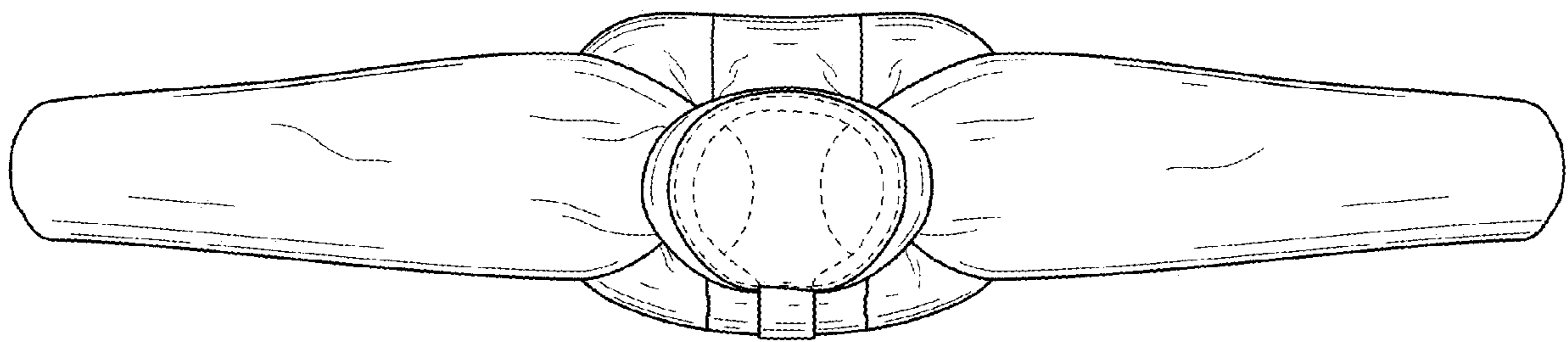

FIG. 6

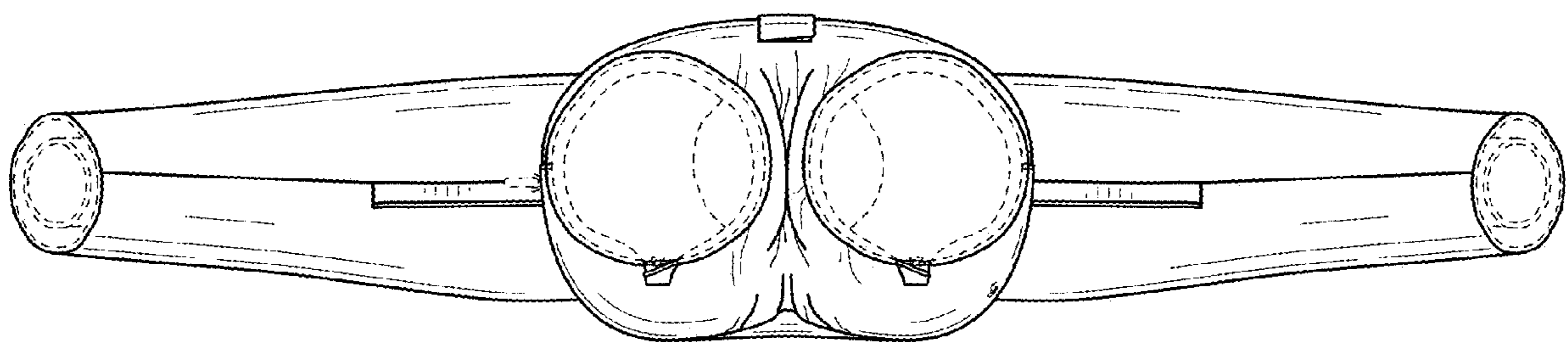

FIG. 7



FIG. 8

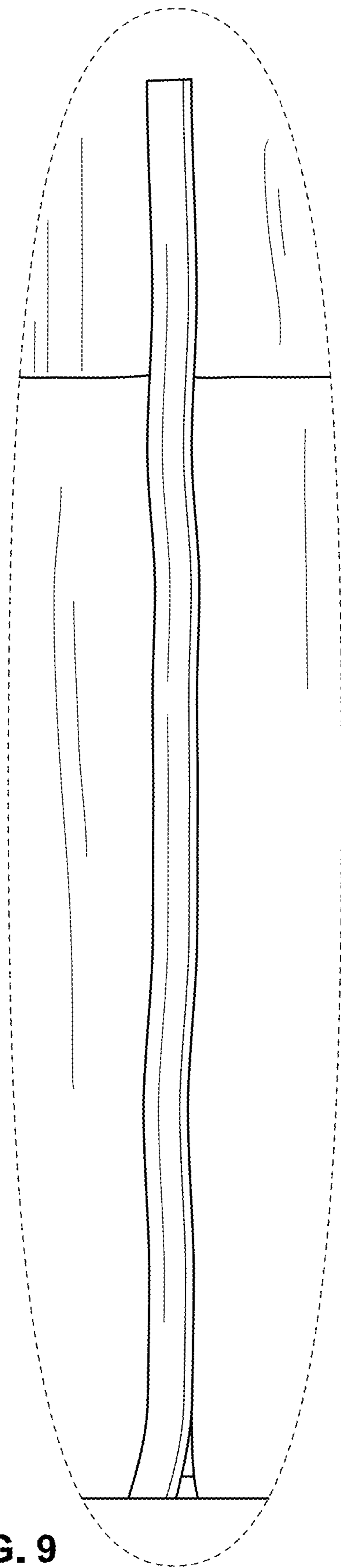

FIG. 9

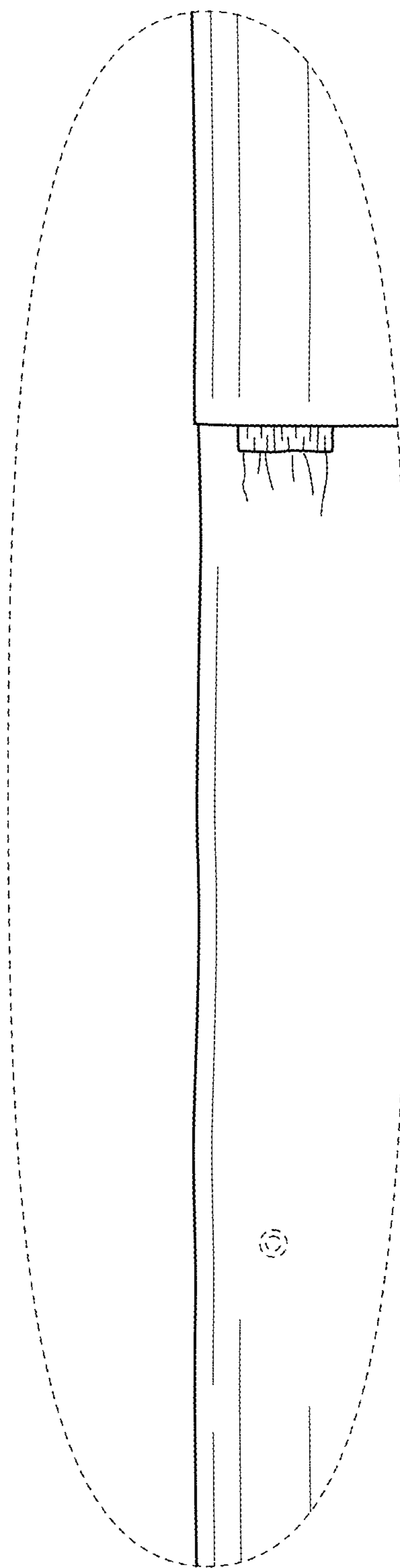

FIG. 10

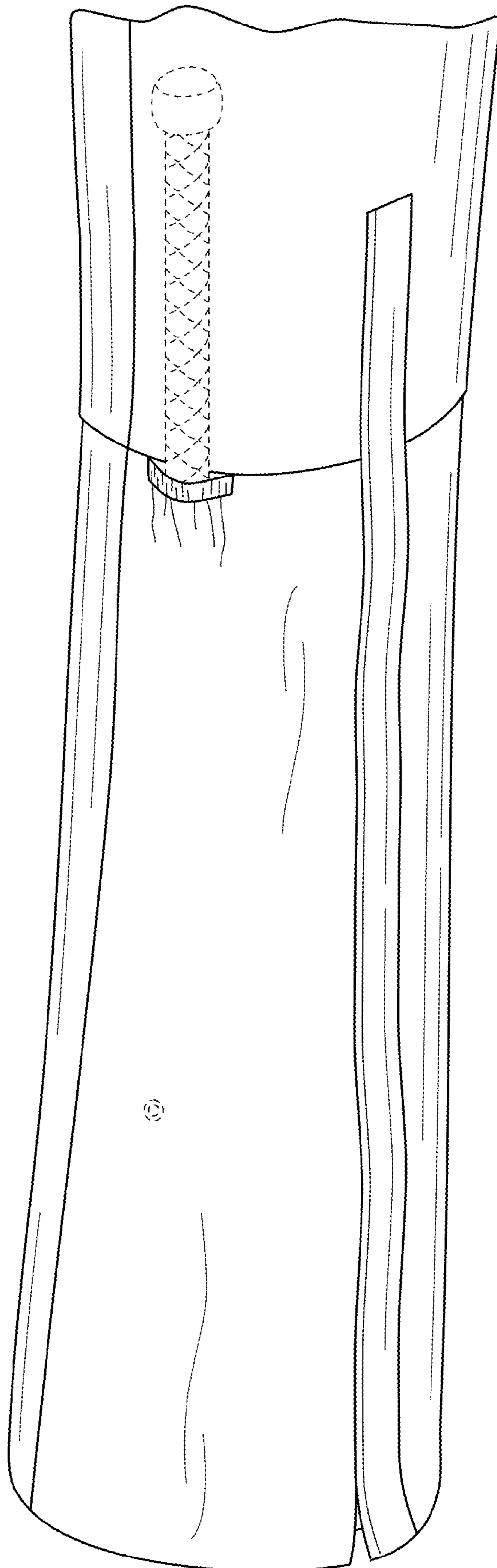

FIG. 11



FIG. 12

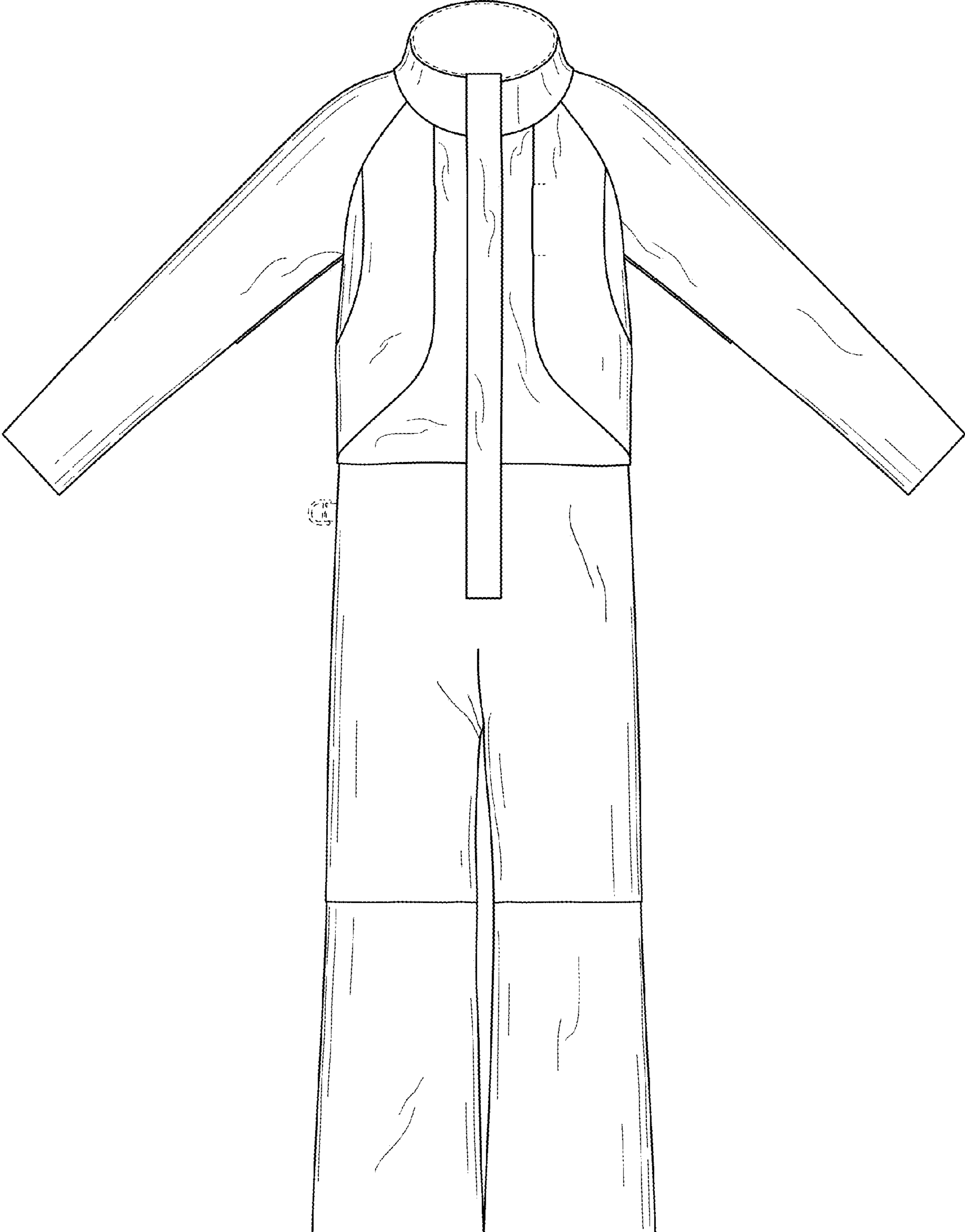

FIG. 13

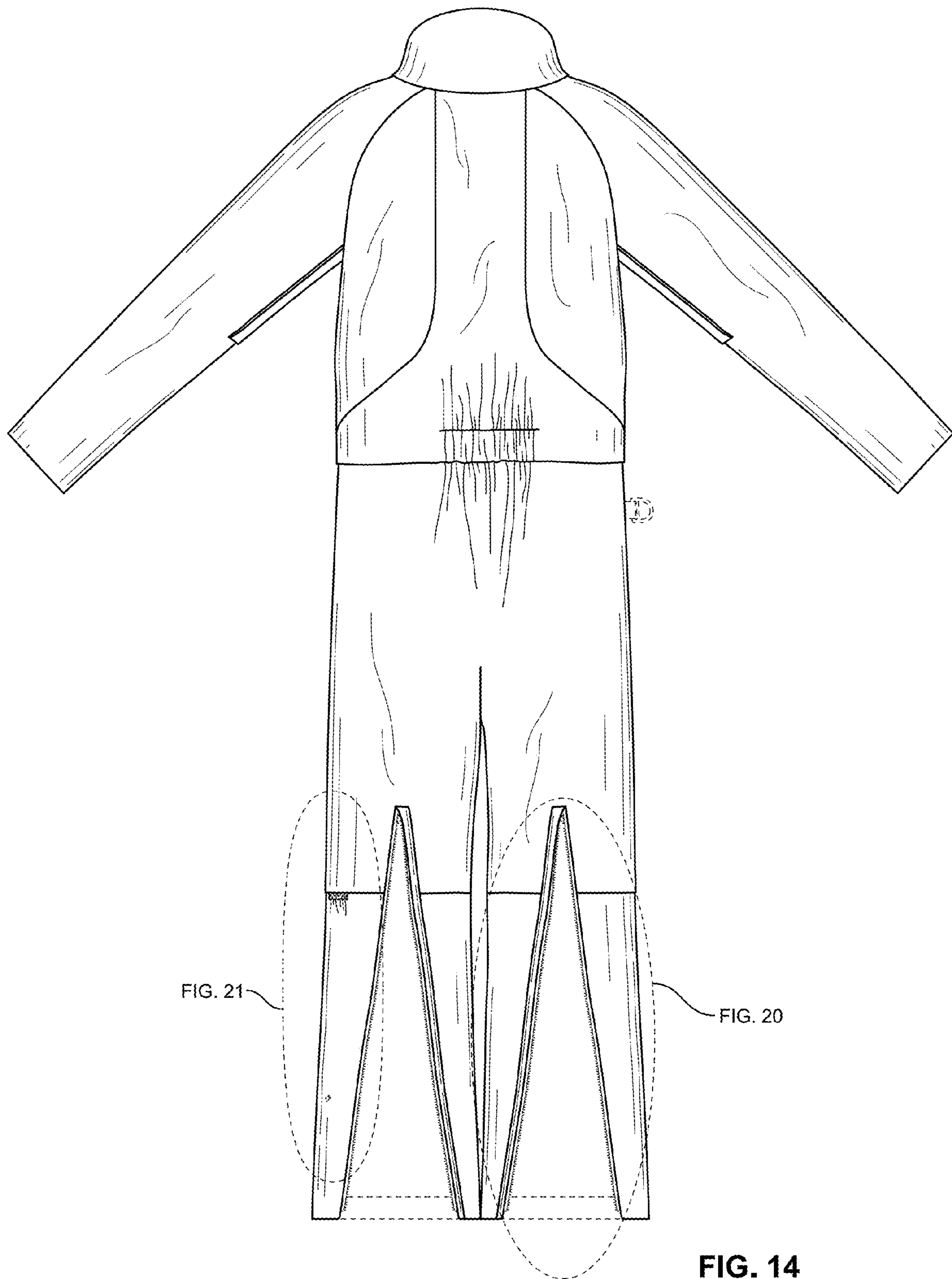

FIG. 14

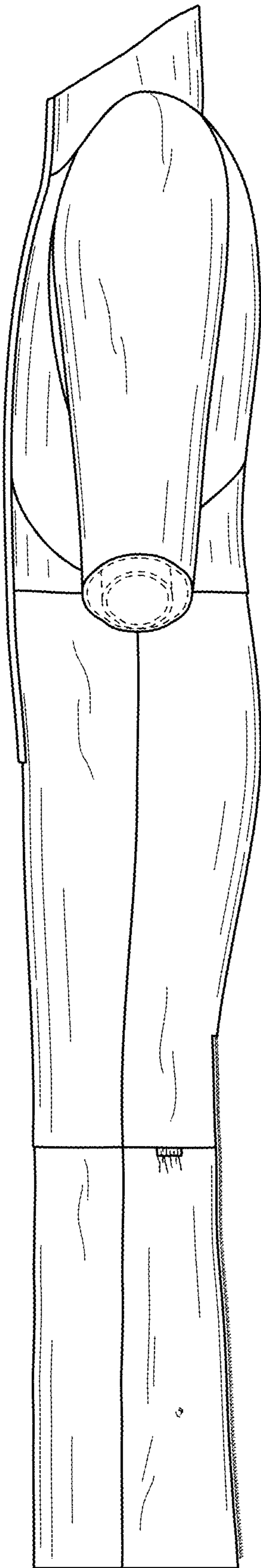

FIG. 15

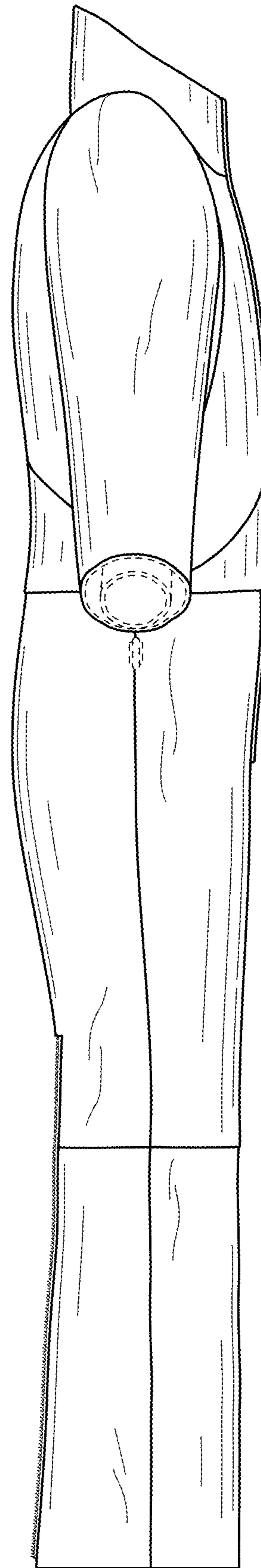

FIG. 16

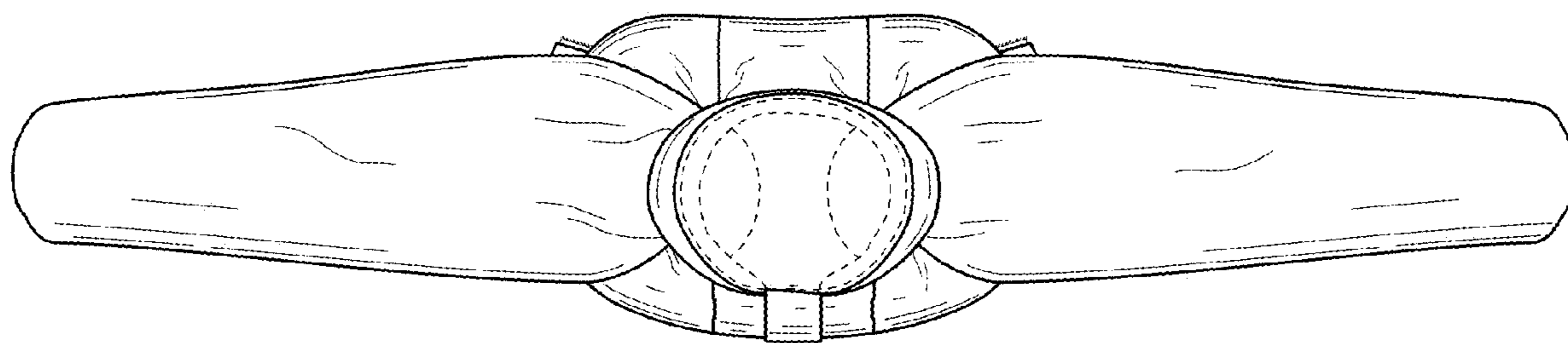

FIG. 17

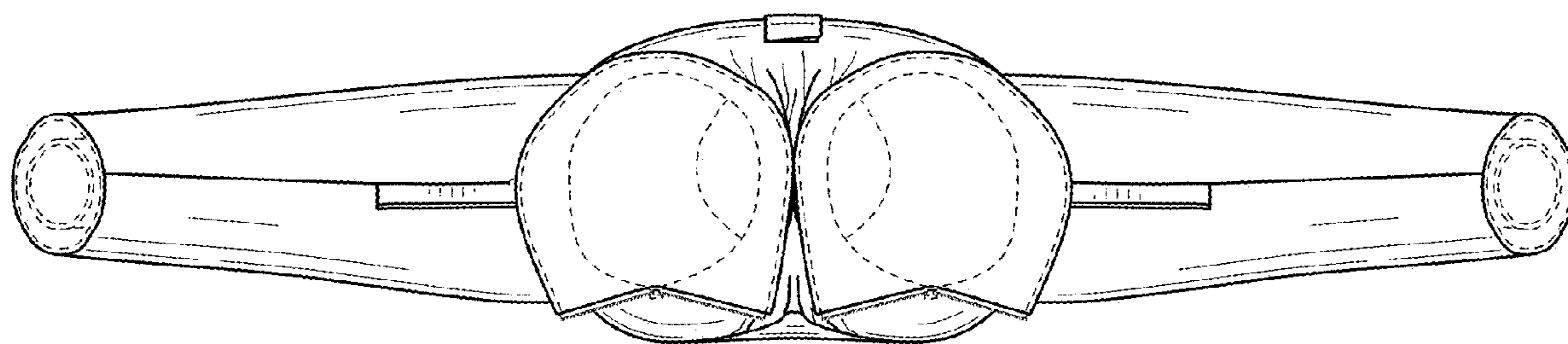

FIG. 18



FIG. 19

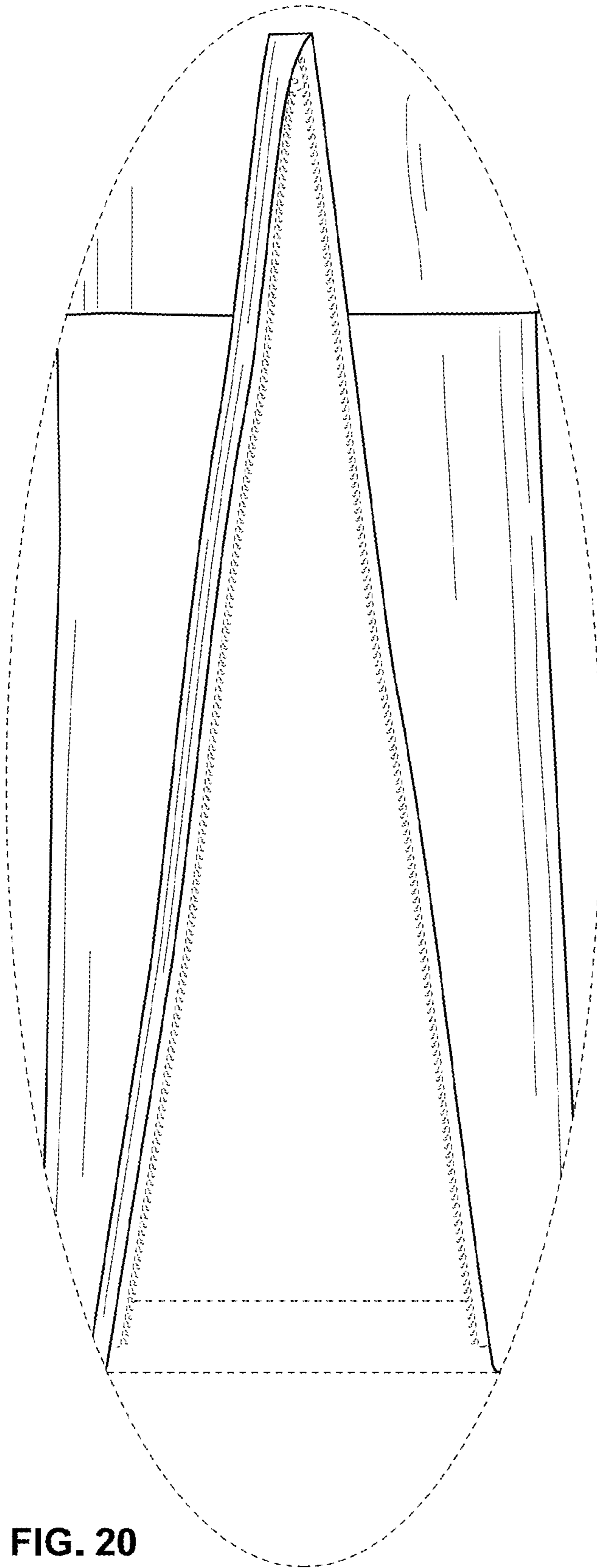

FIG. 20

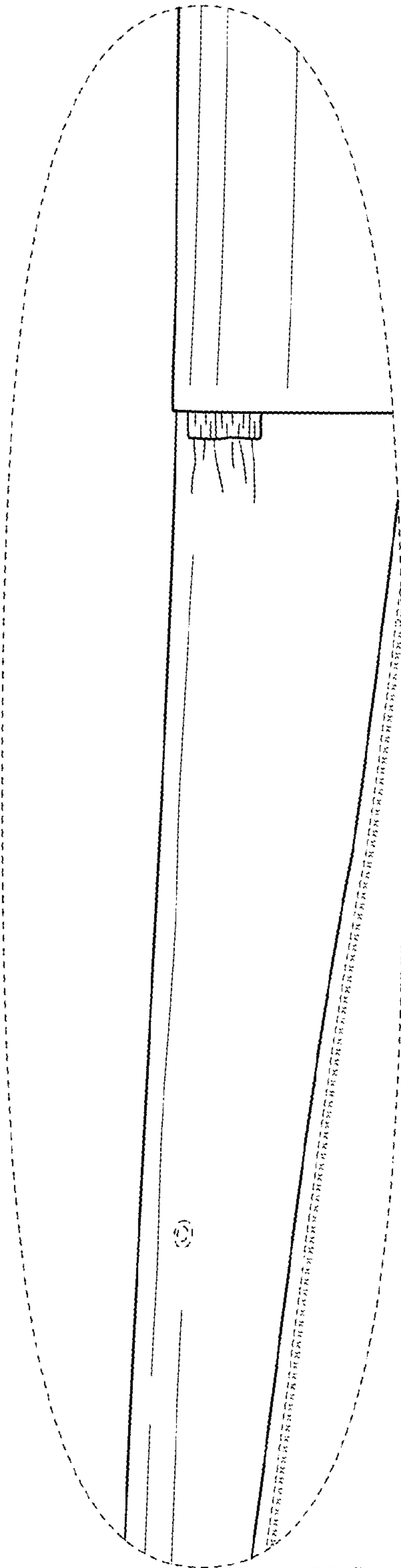

FIG. 21

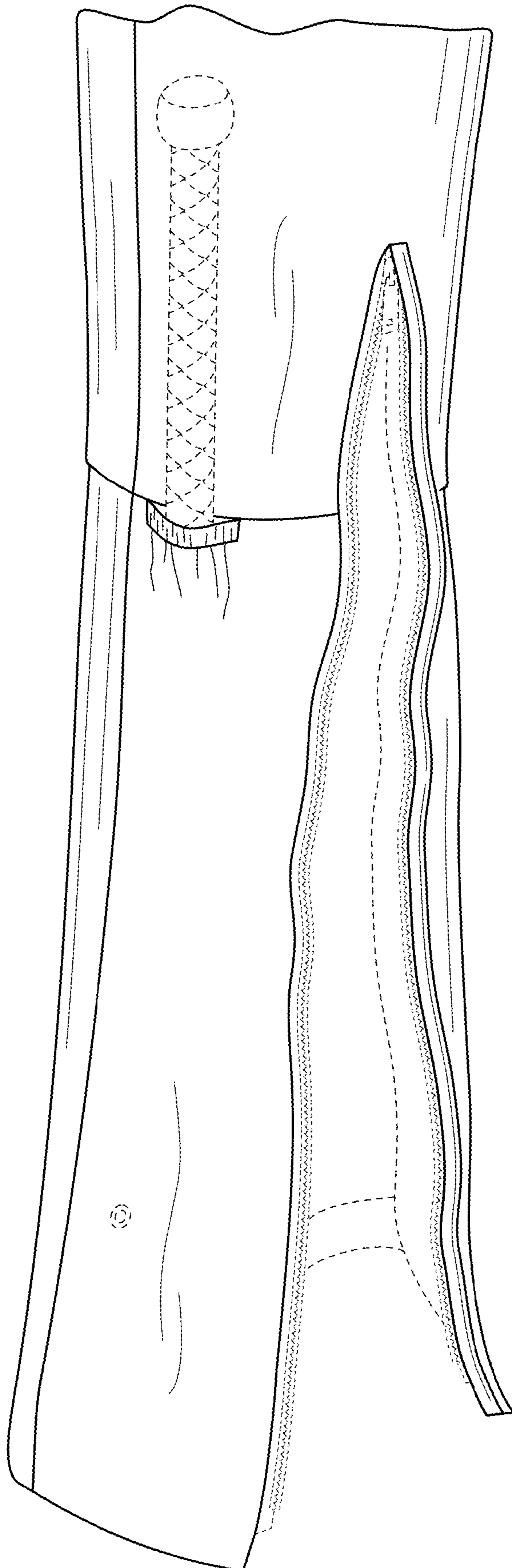

FIG. 22

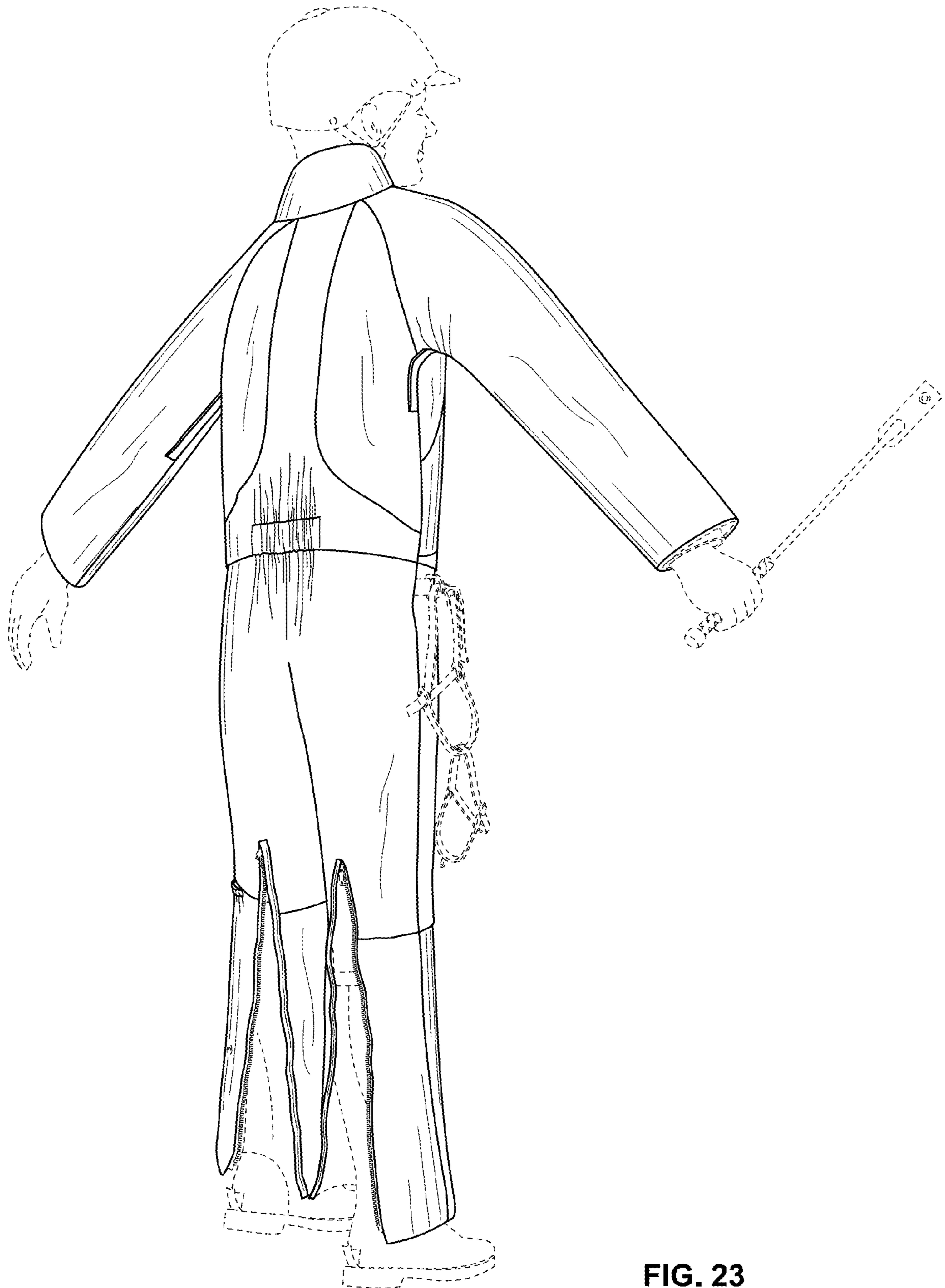

FIG. 23

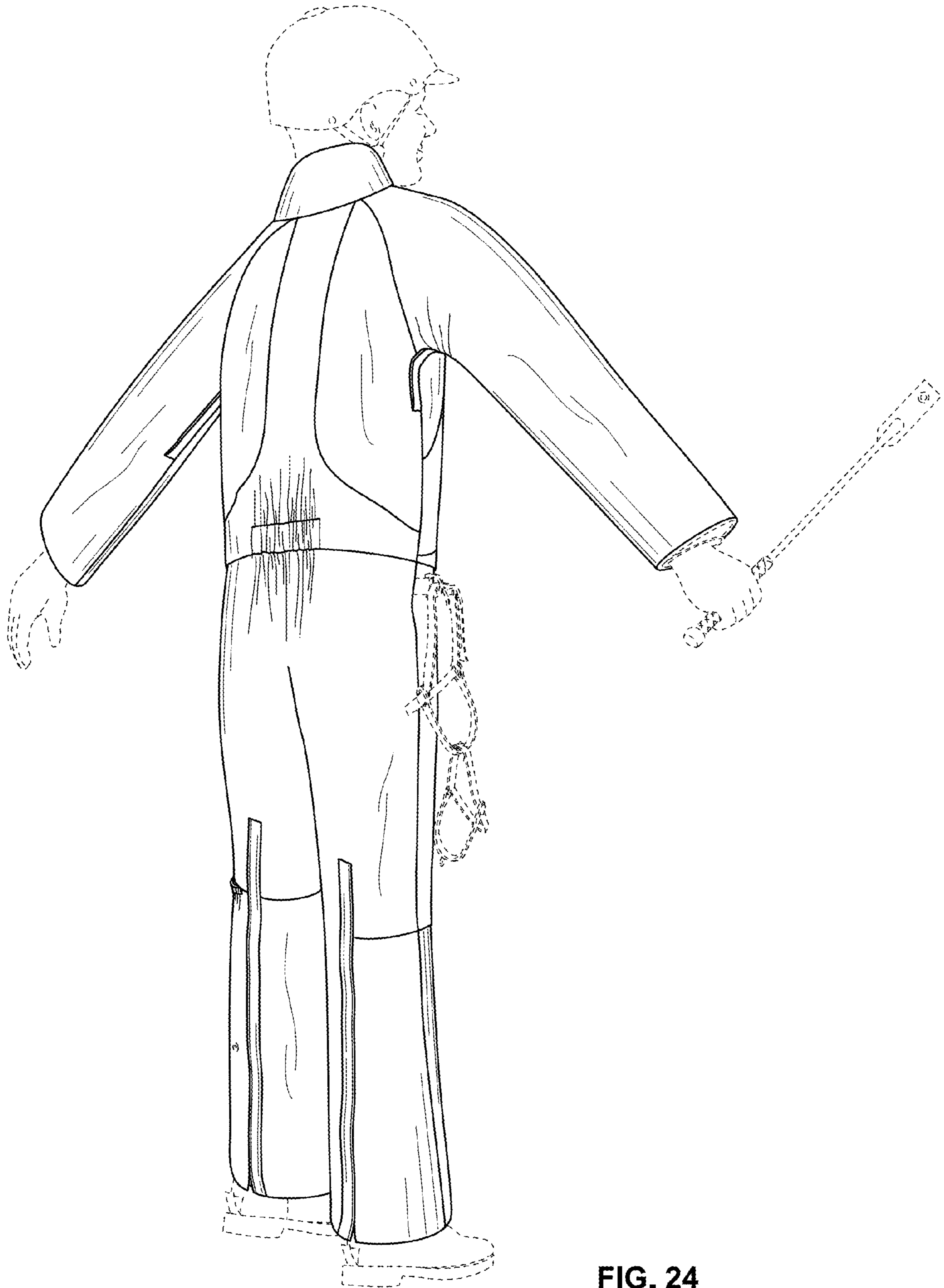

FIG. 24

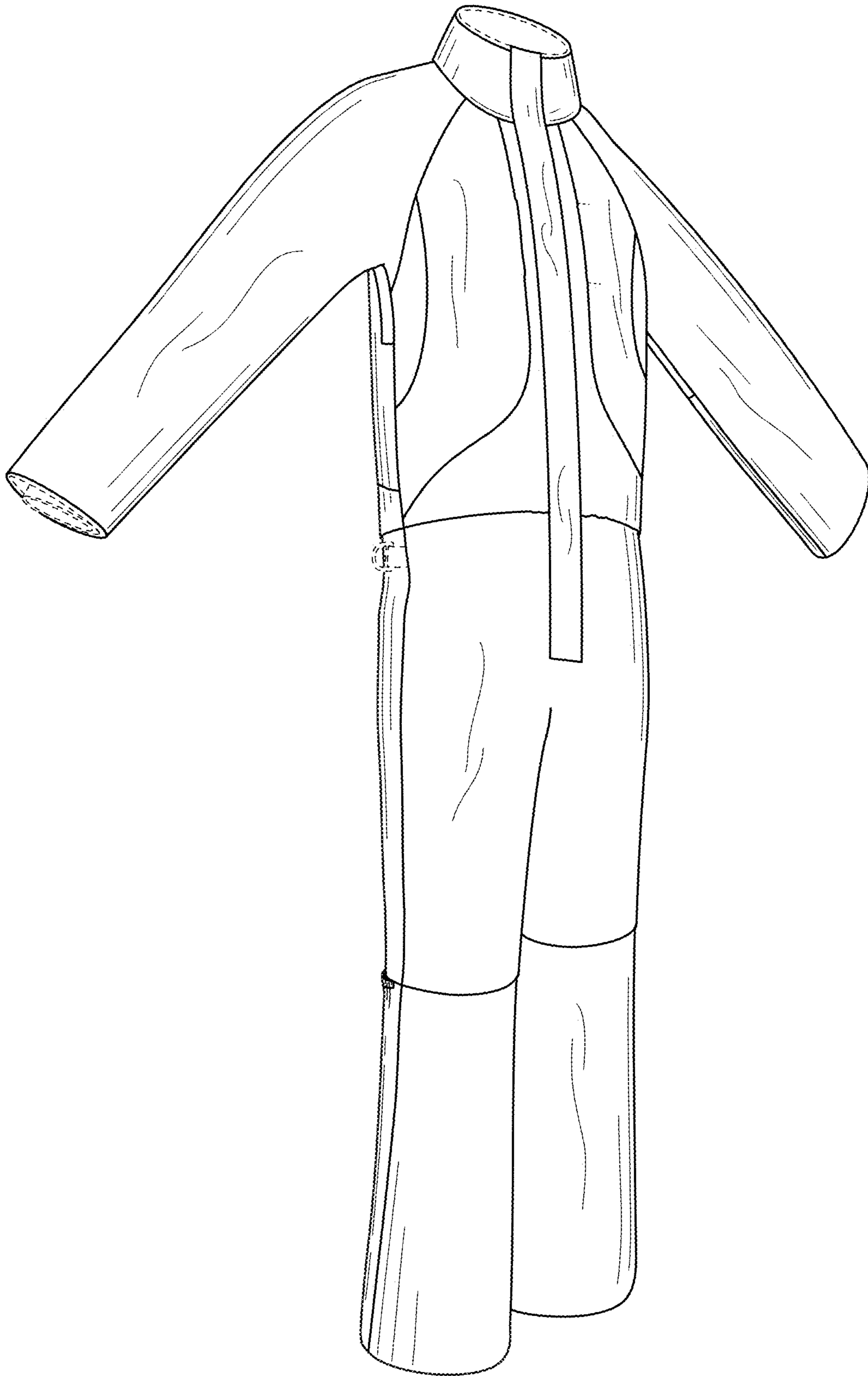

FIG. 25

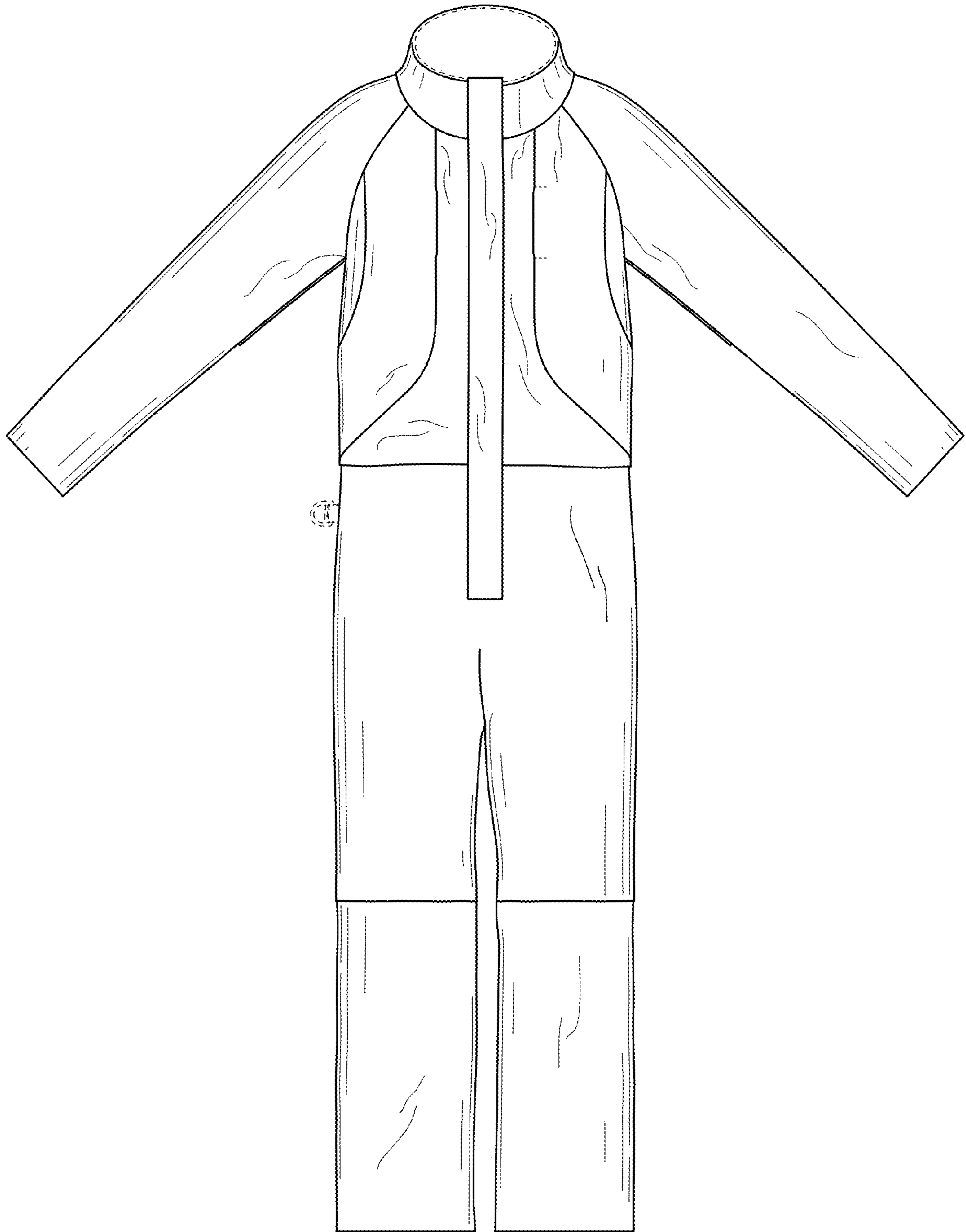

FIG. 26

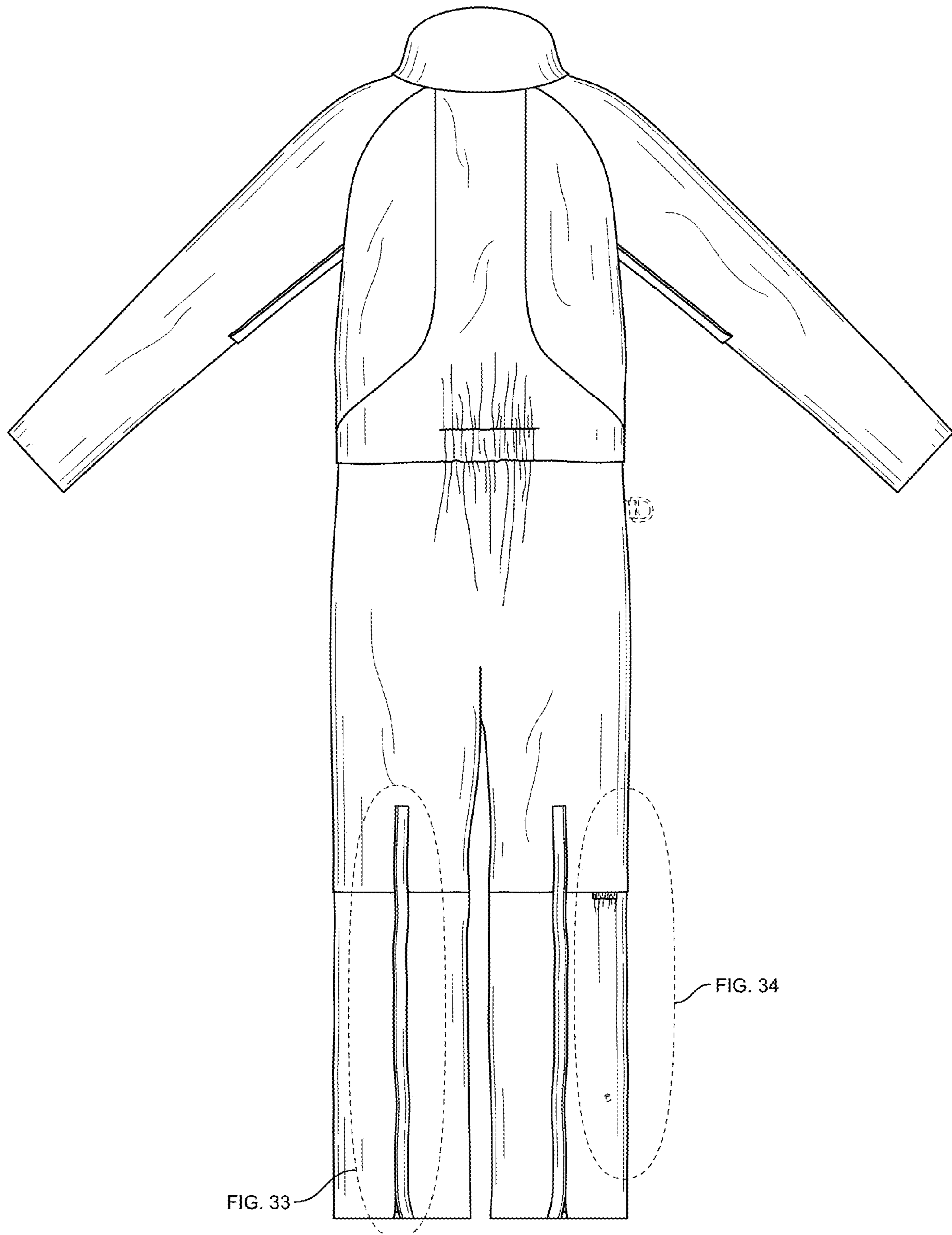

FIG. 33

FIG. 34

FIG. 27

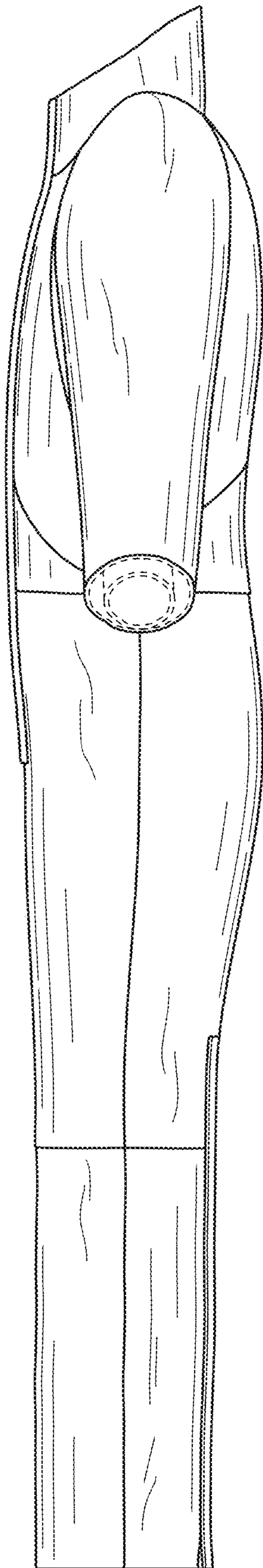

FIG. 28

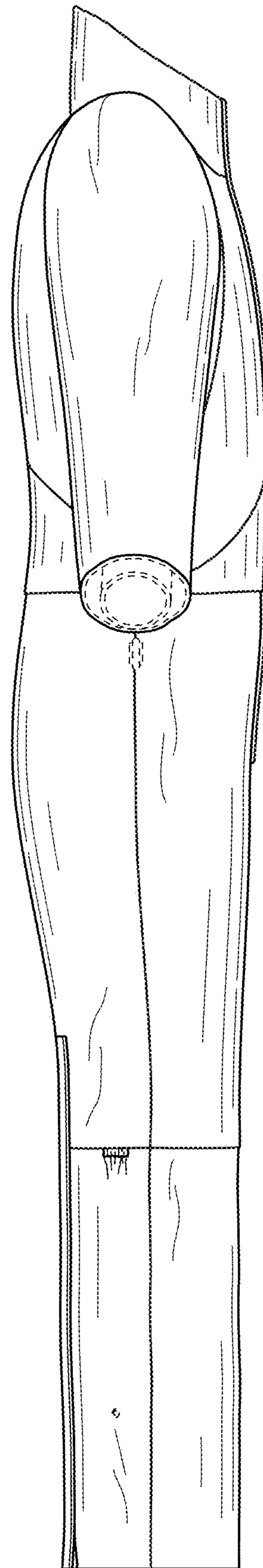

FIG. 29

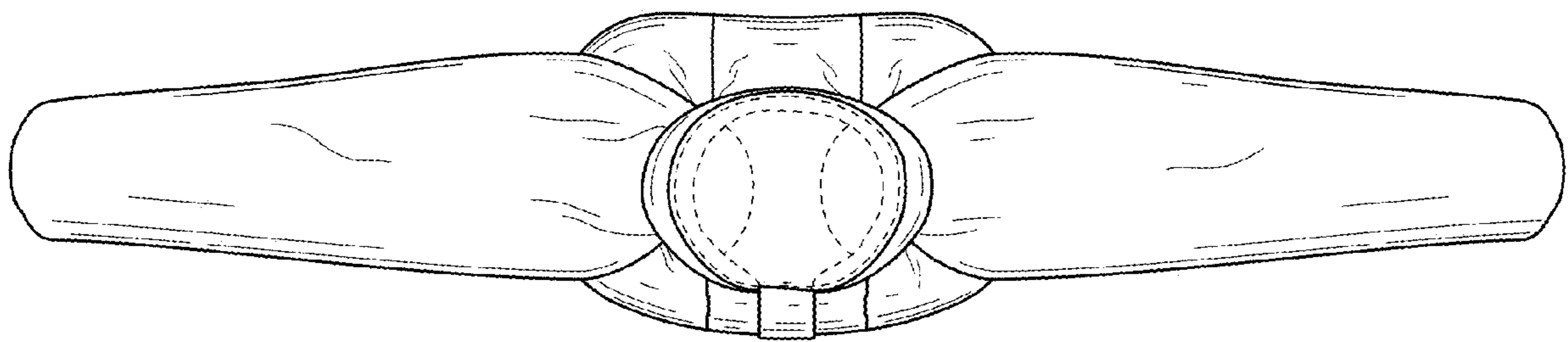

FIG. 30

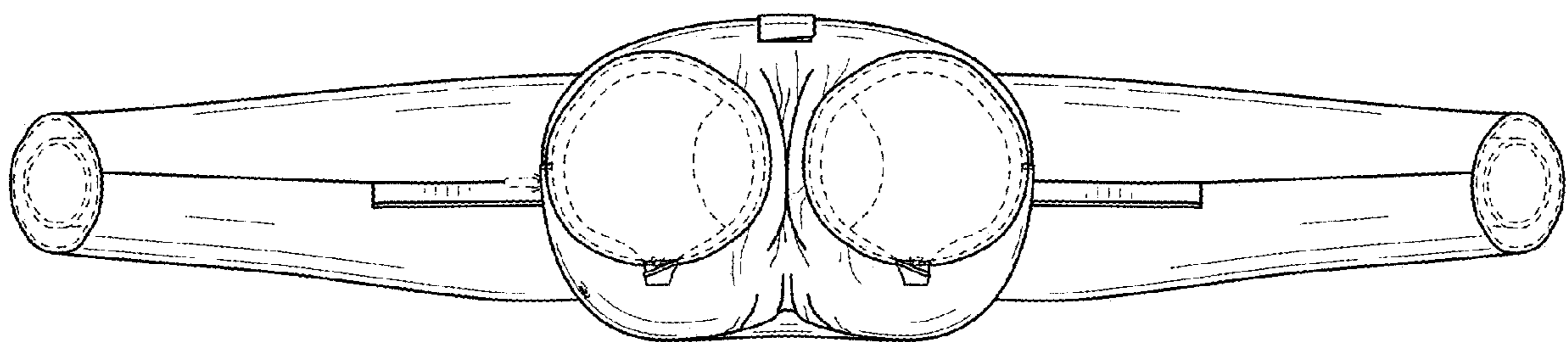

FIG. 31



FIG. 32

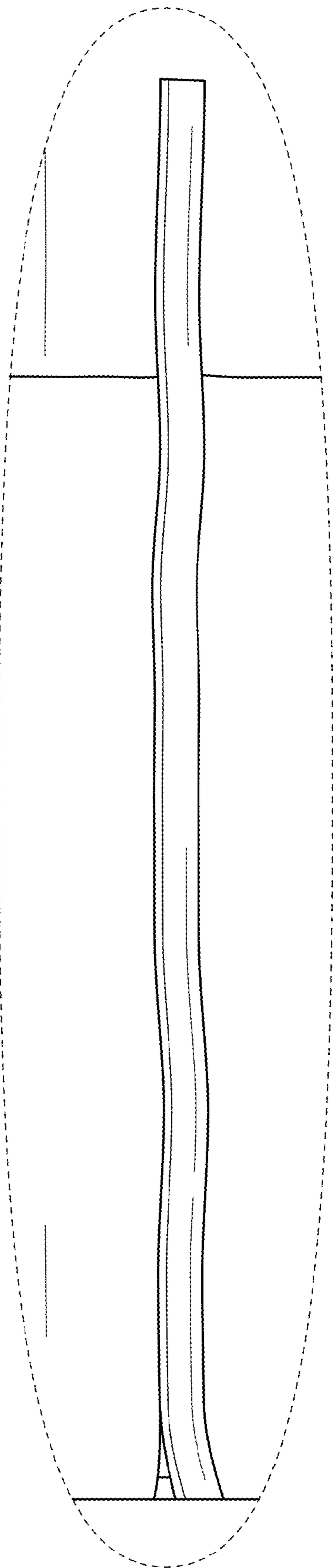

FIG. 33

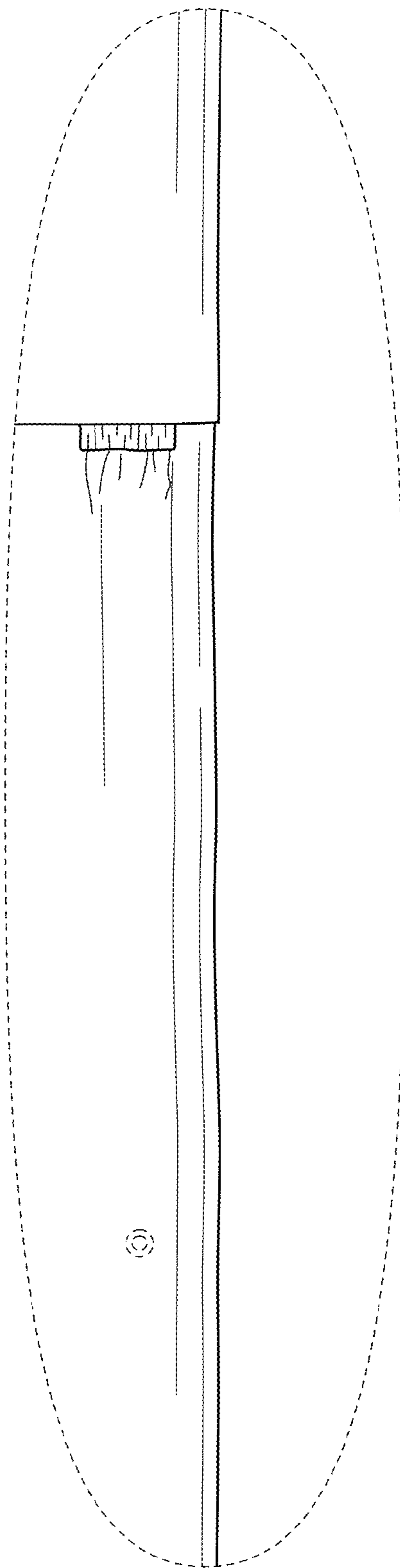

FIG. 34



FIG. 35



FIG. 36

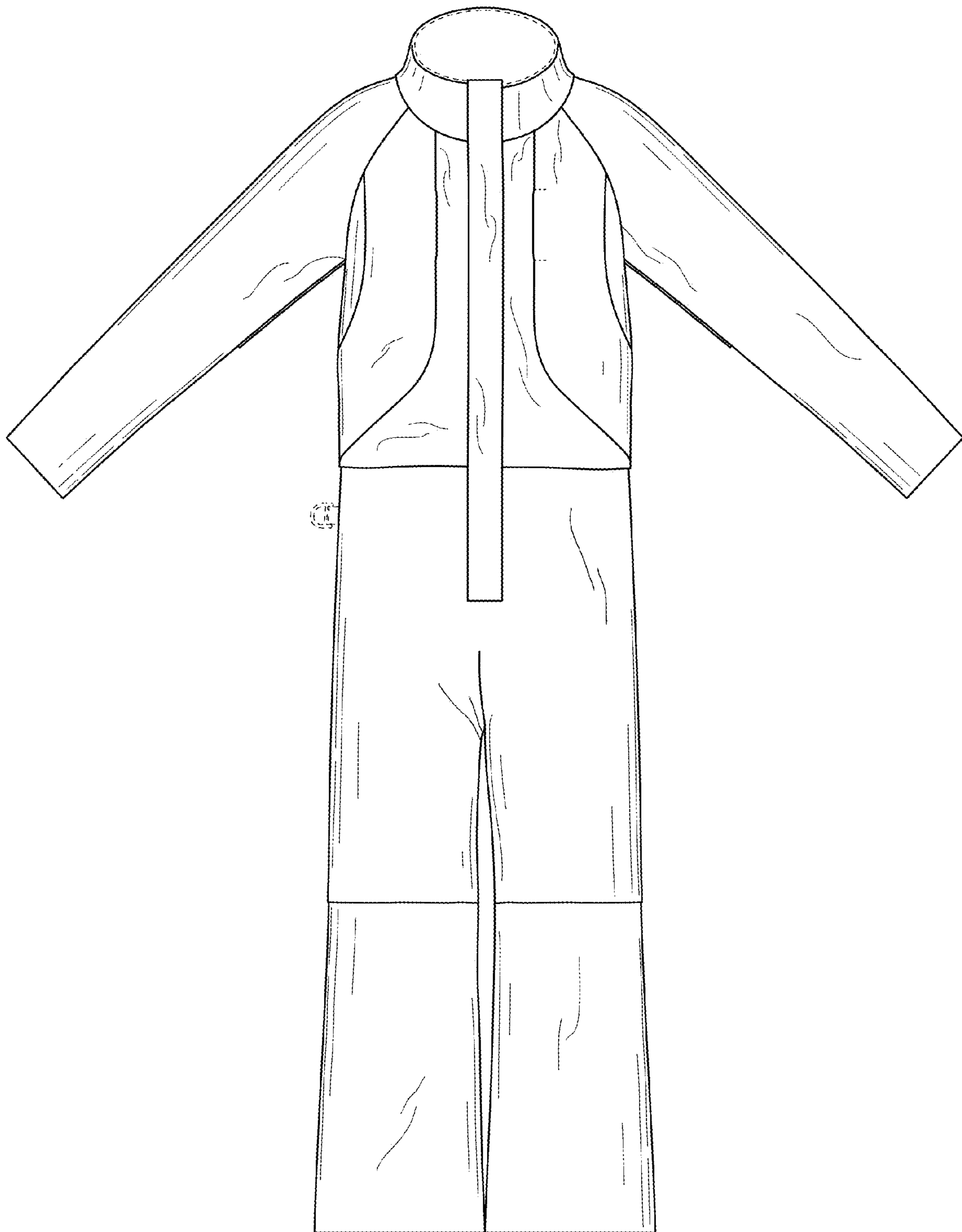

FIG. 37

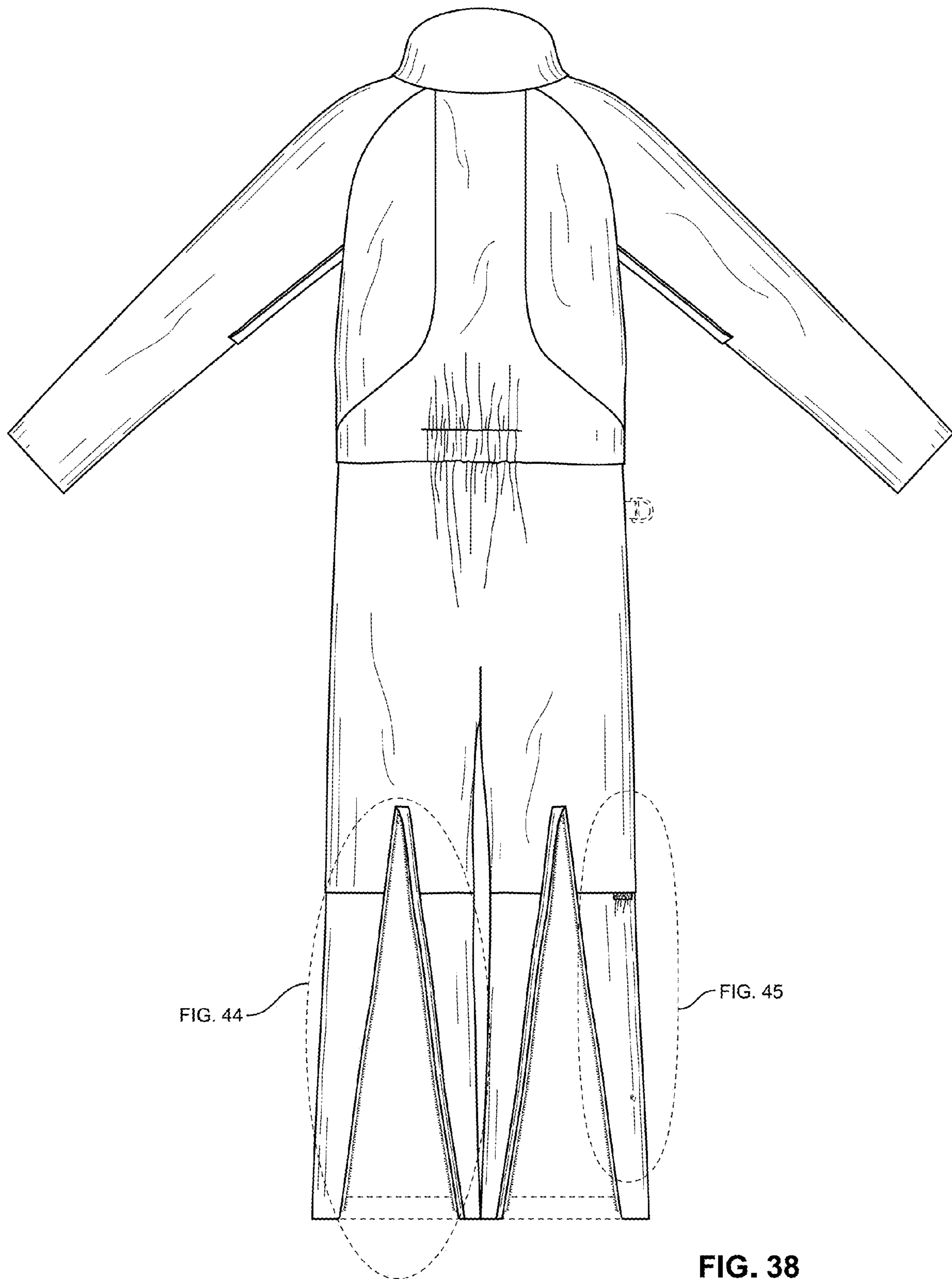

FIG. 38

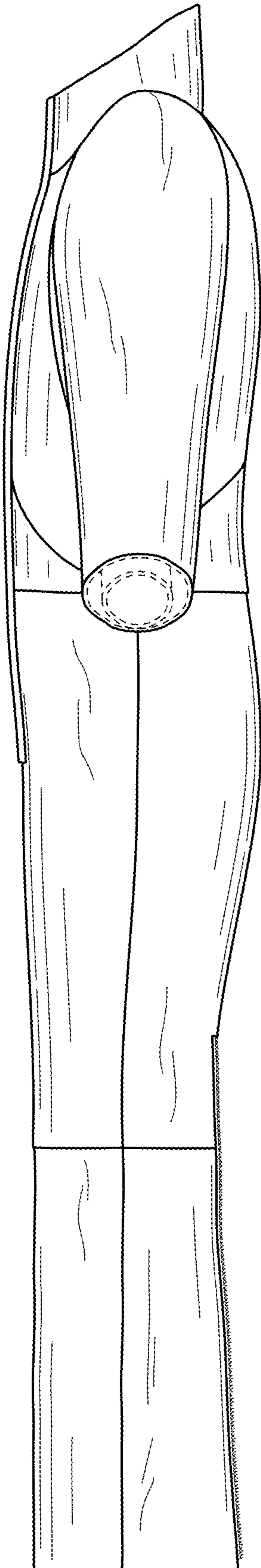

FIG. 39

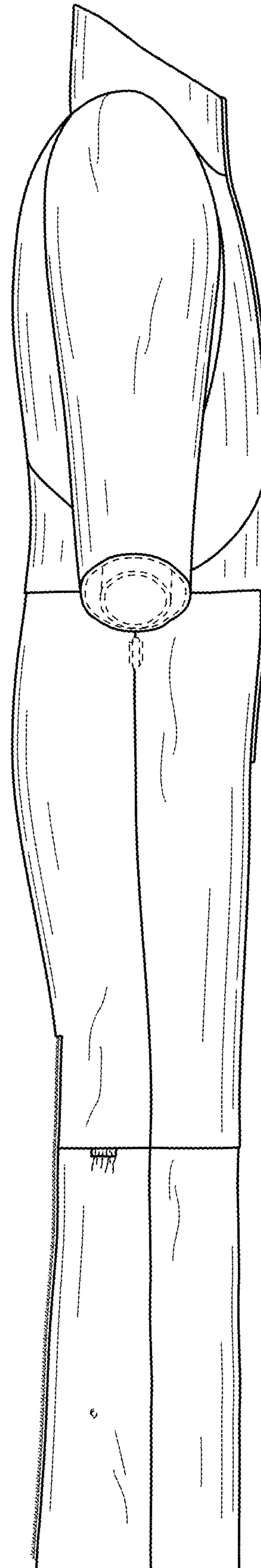

FIG. 40

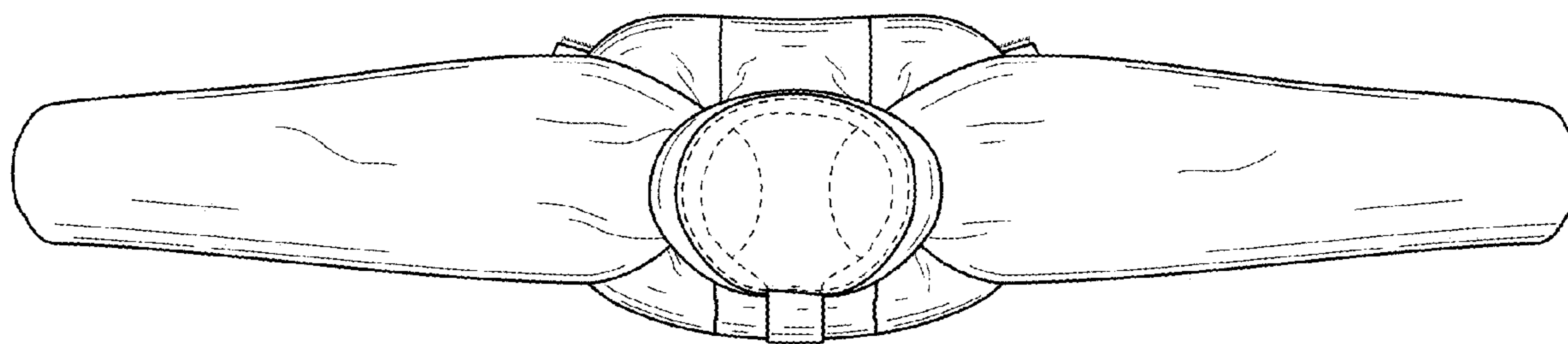

FIG. 41

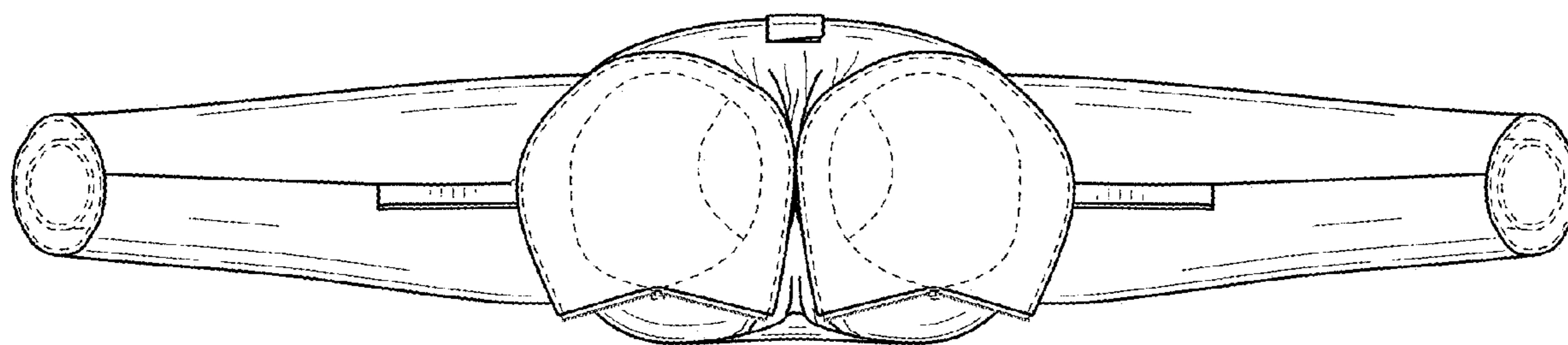

FIG. 42



FIG. 43

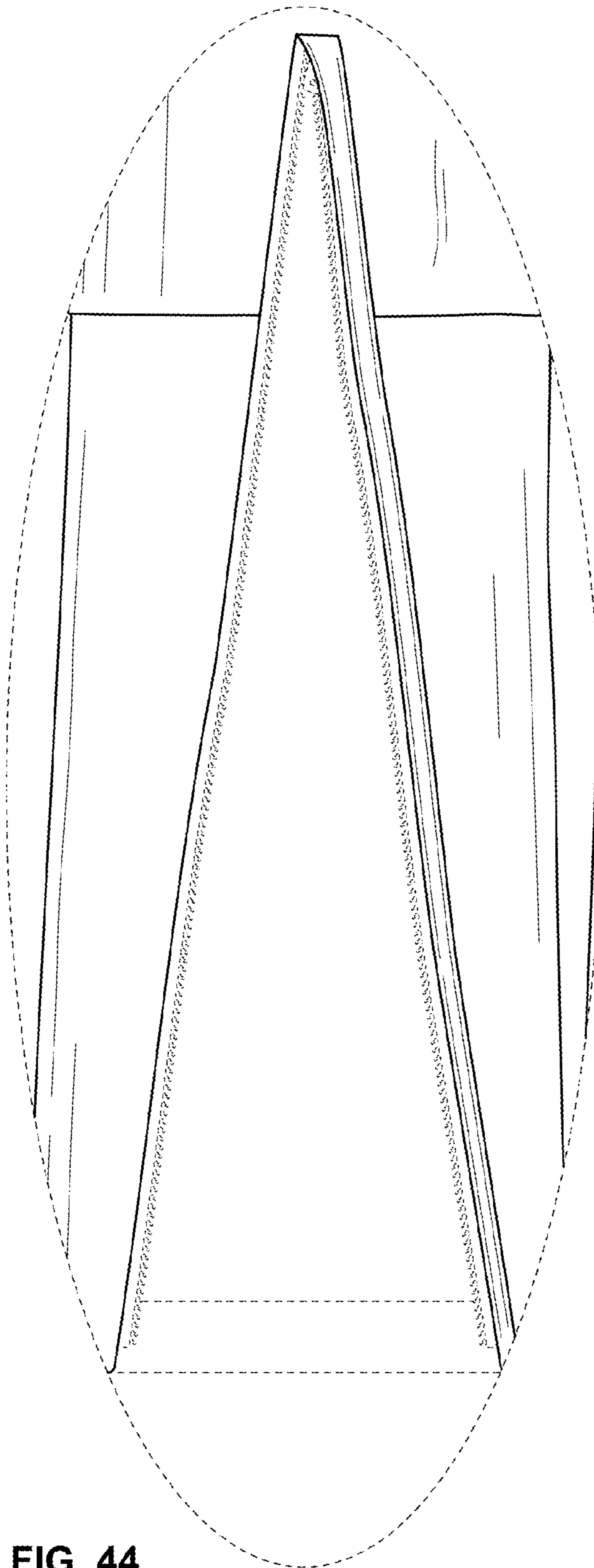

FIG. 44

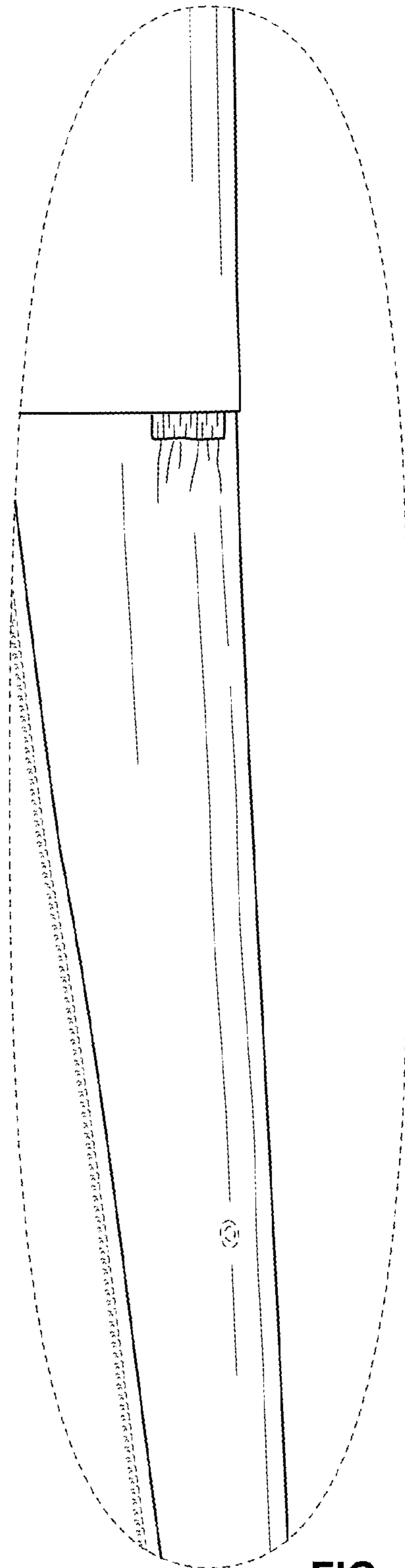

FIG. 45

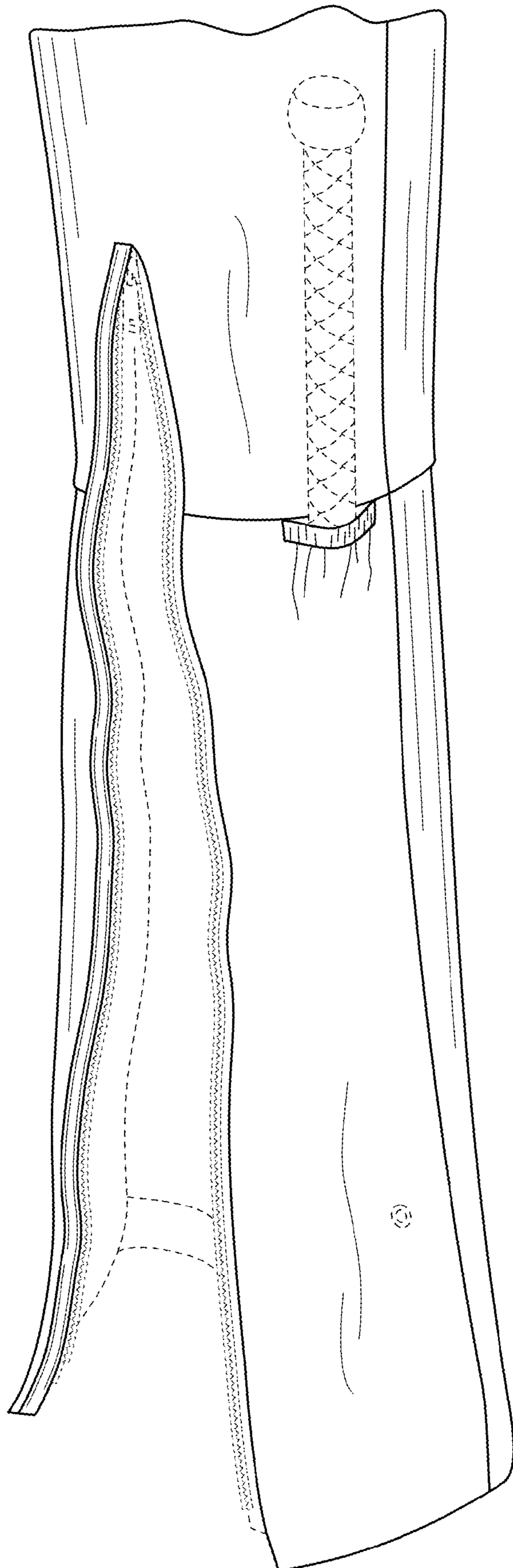

FIG. 46

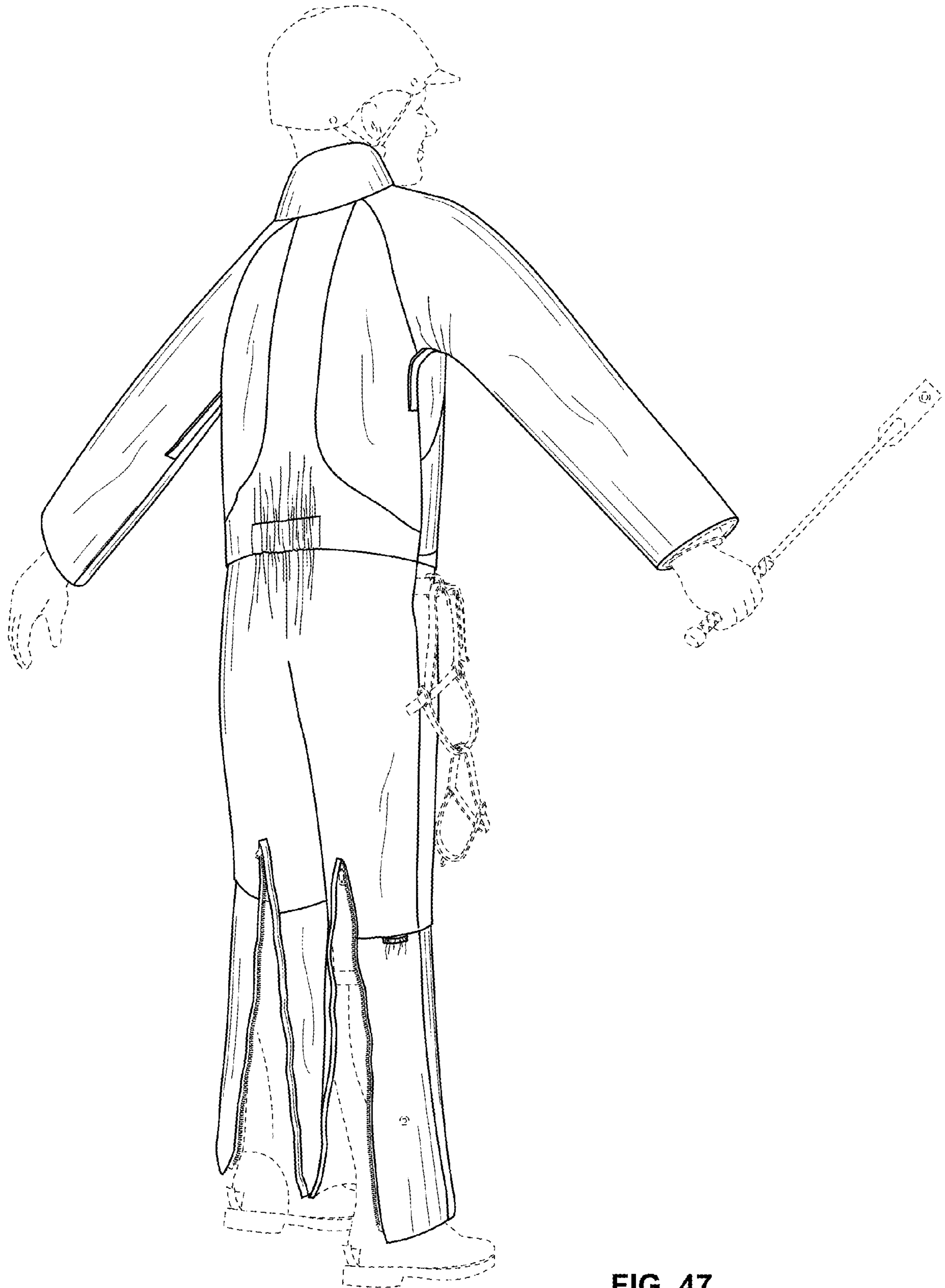

FIG. 47

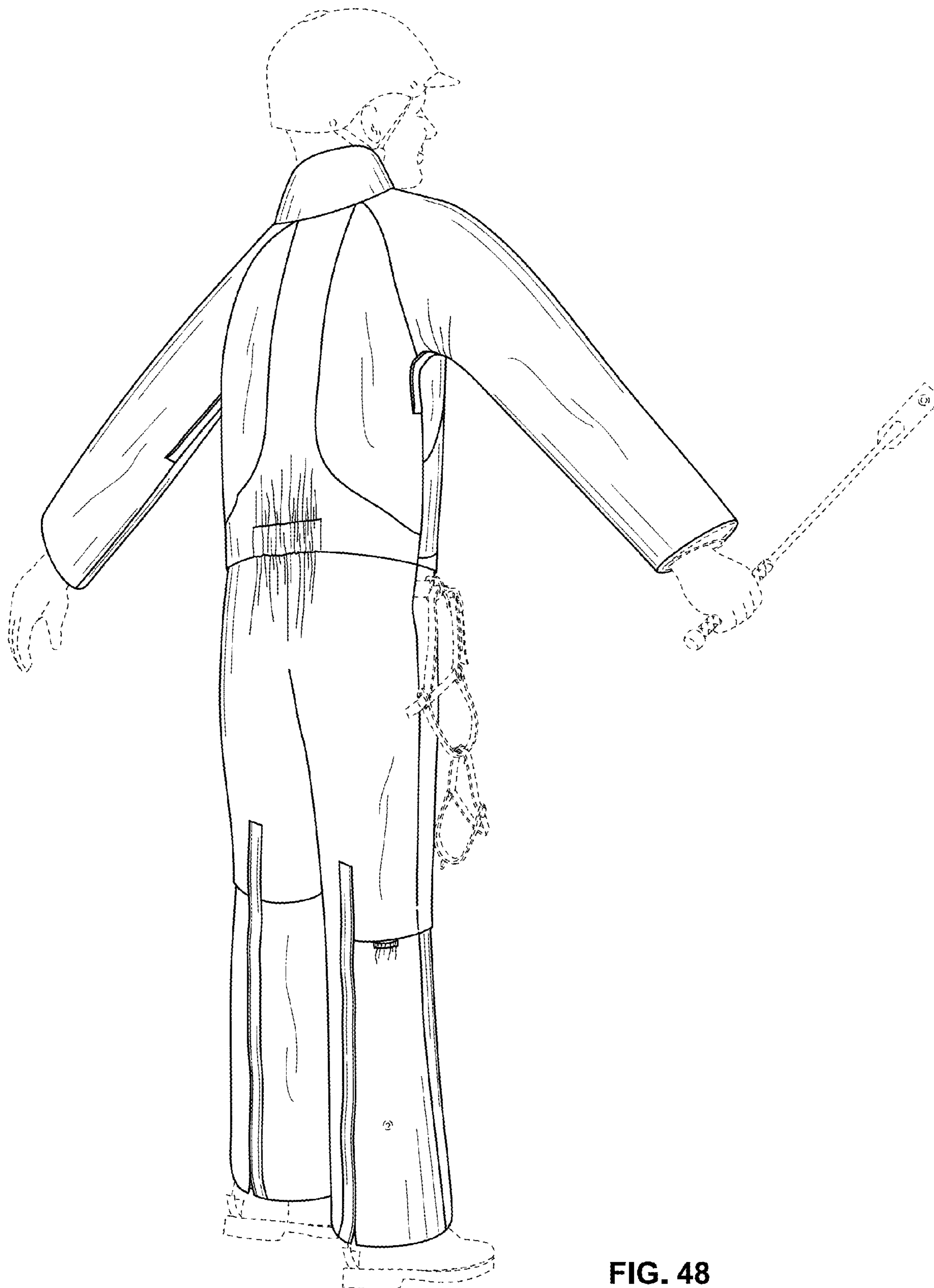

FIG. 48



FIG. 49

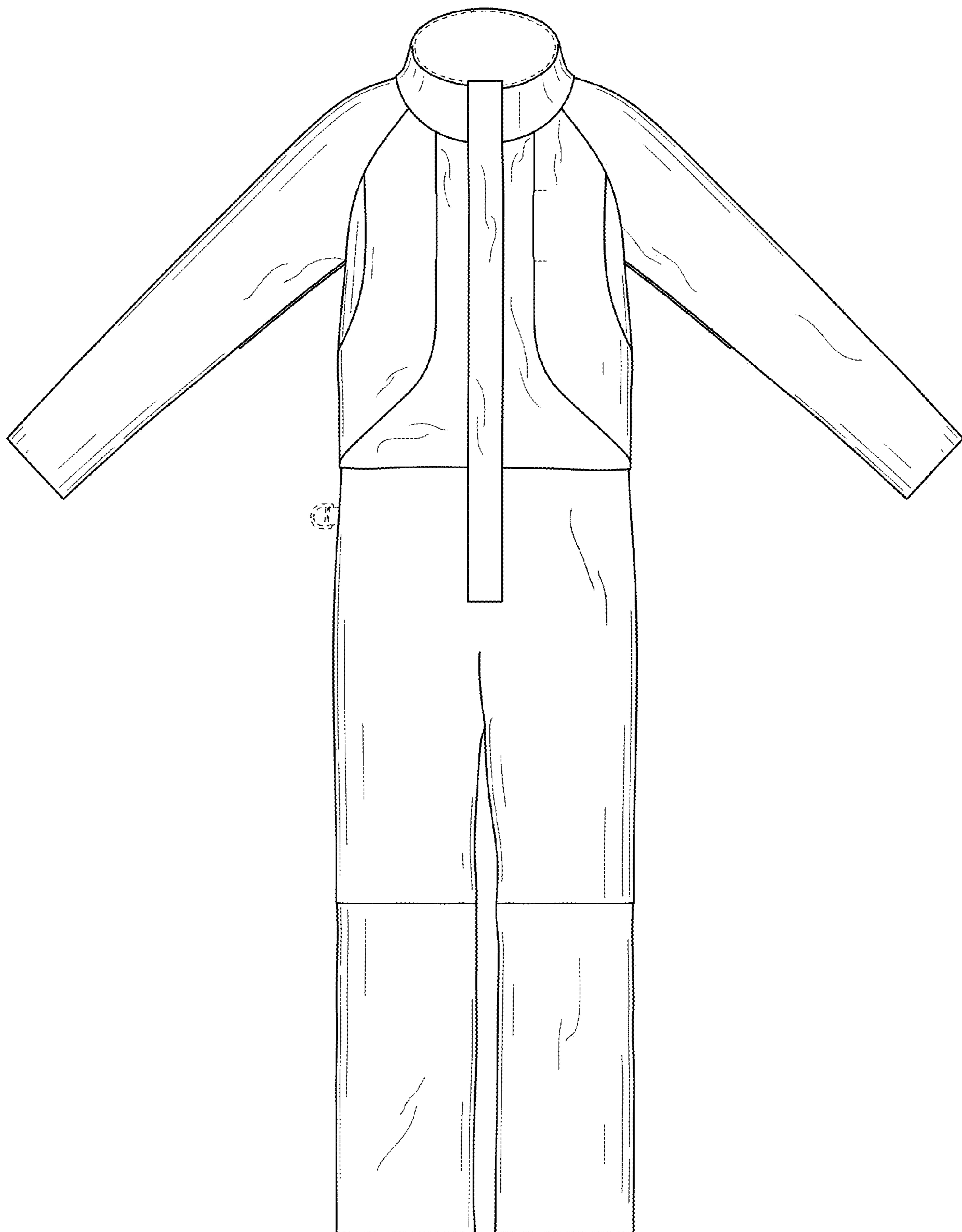

FIG. 50

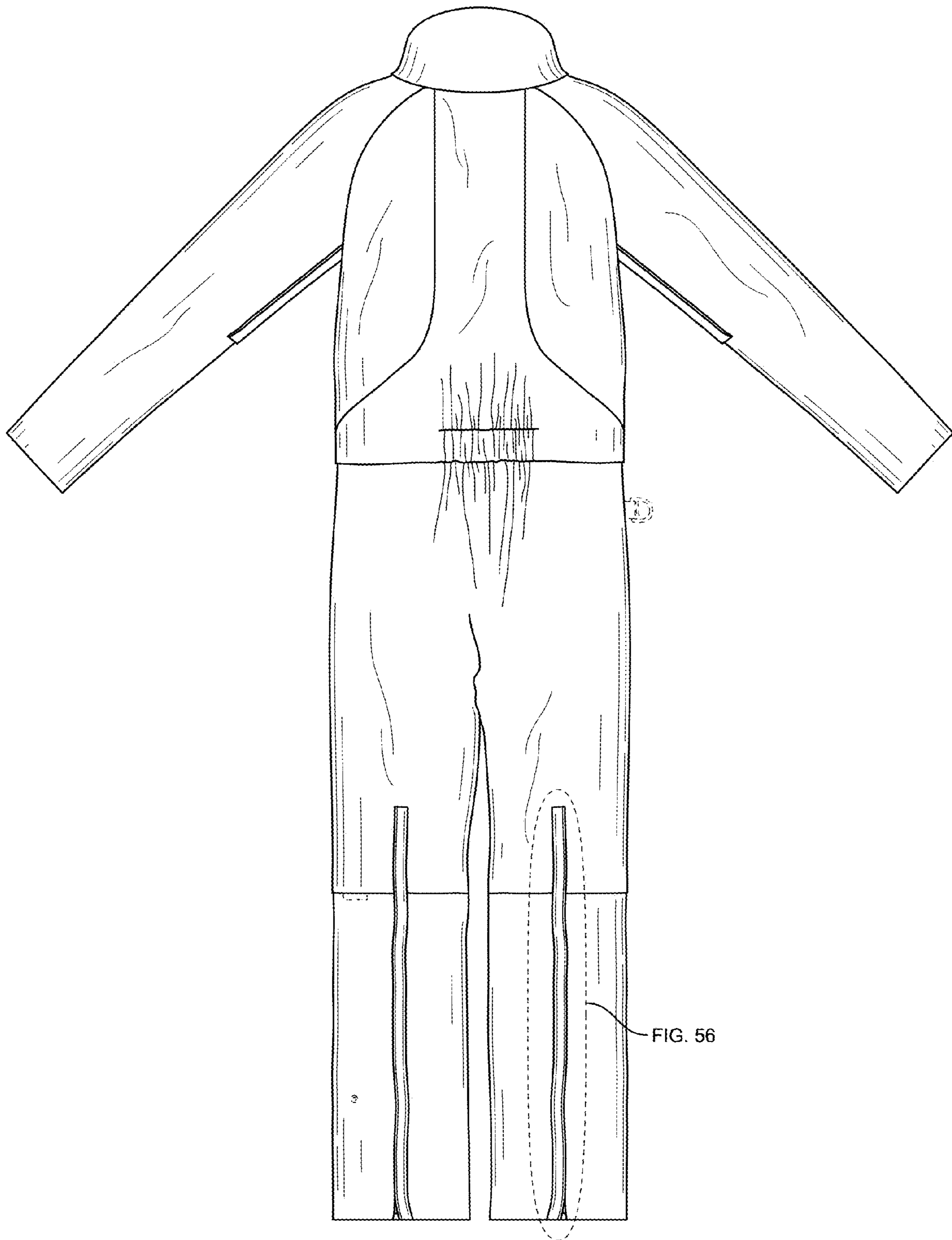

FIG. 51

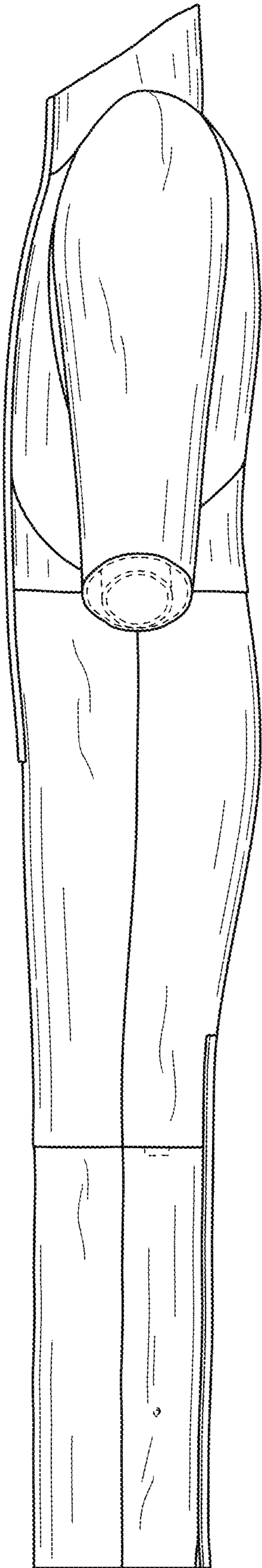

FIG. 52

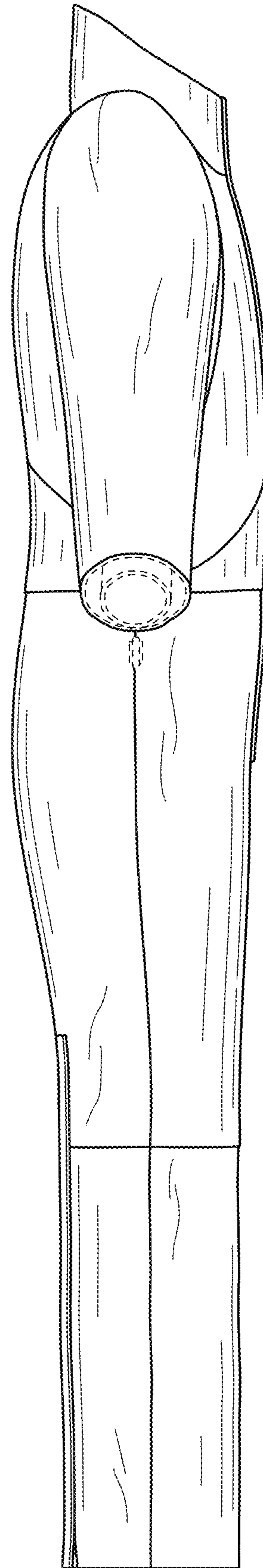

FIG. 53

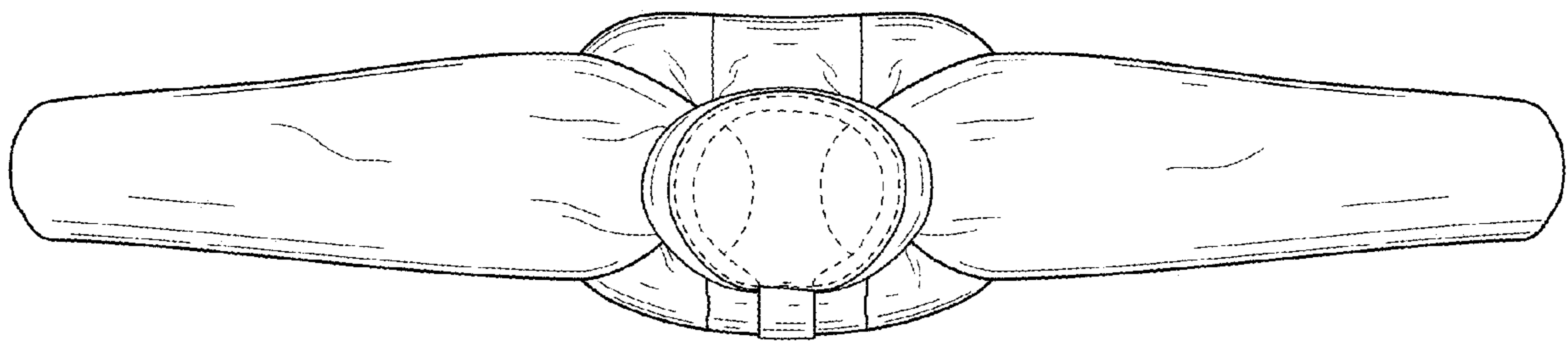

FIG. 54

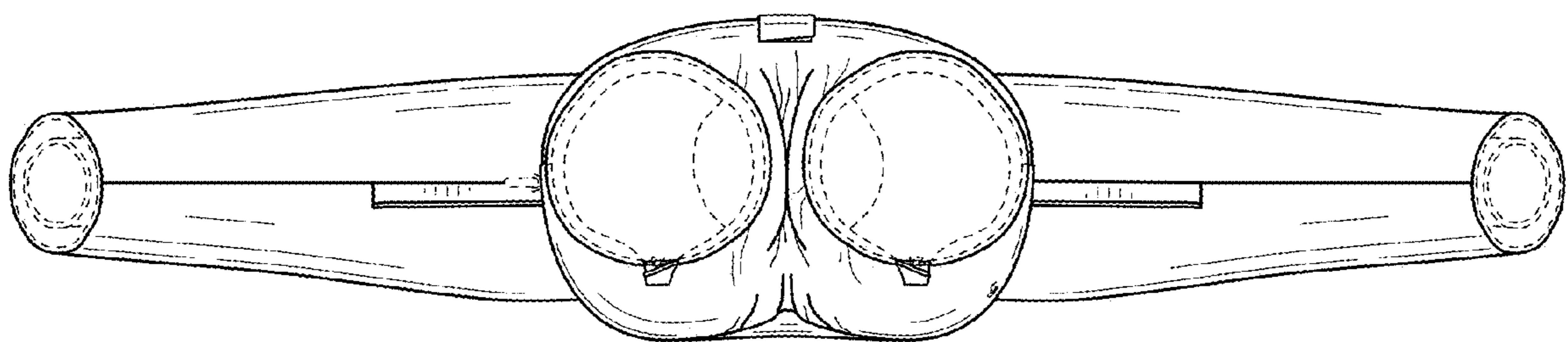

FIG. 55

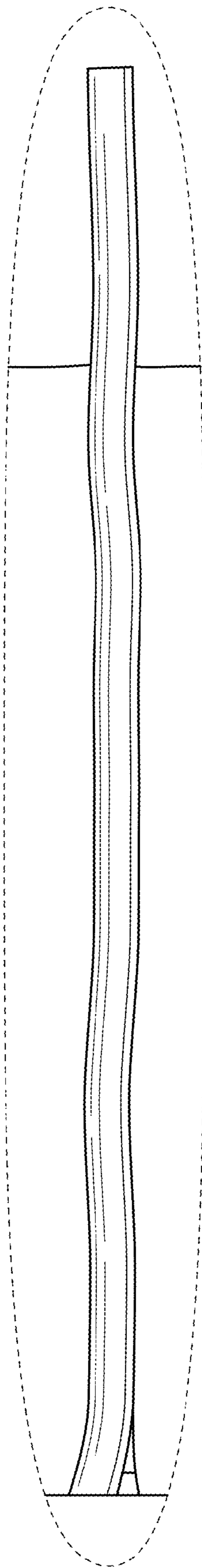

FIG. 56



FIG. 57



FIG. 58

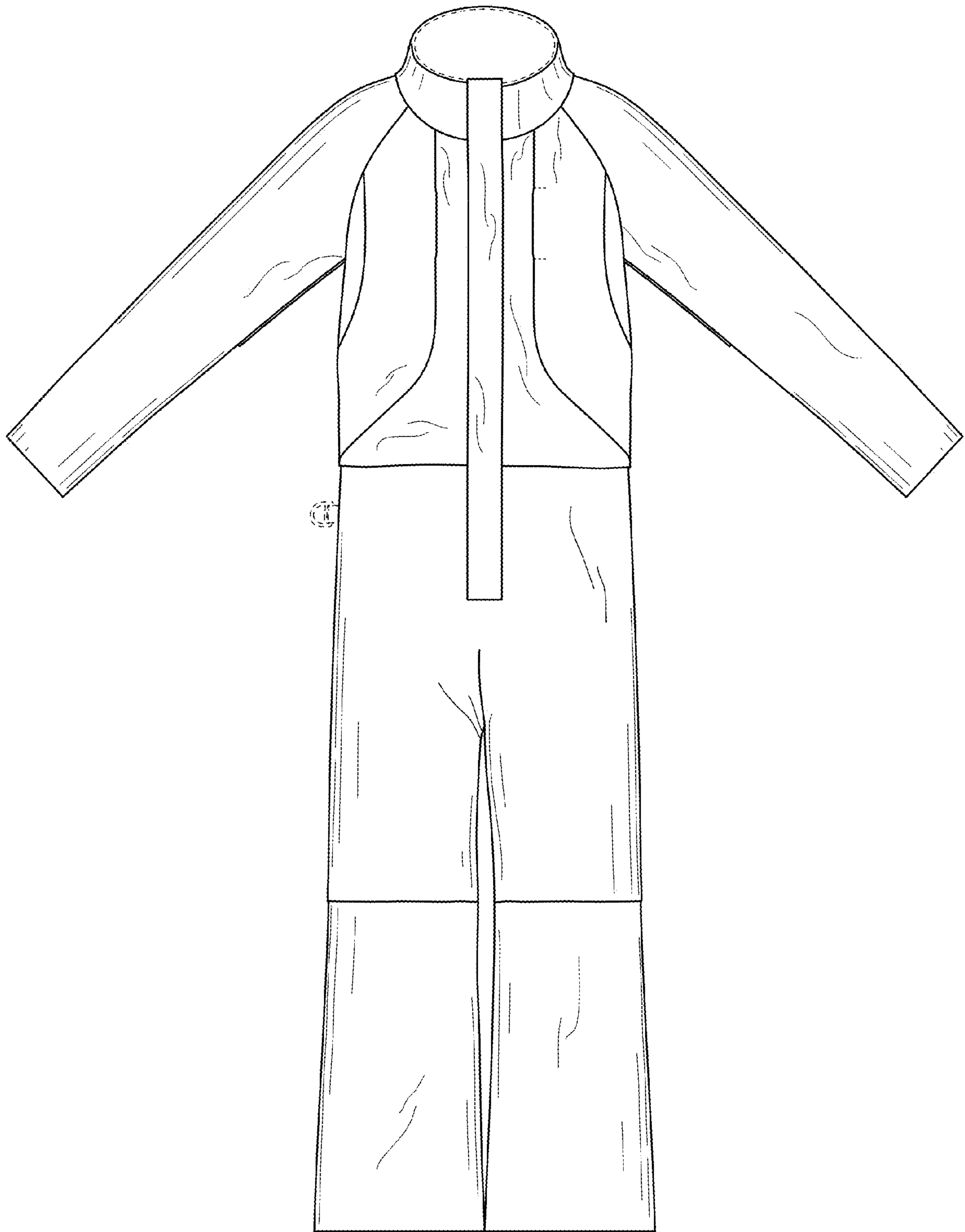
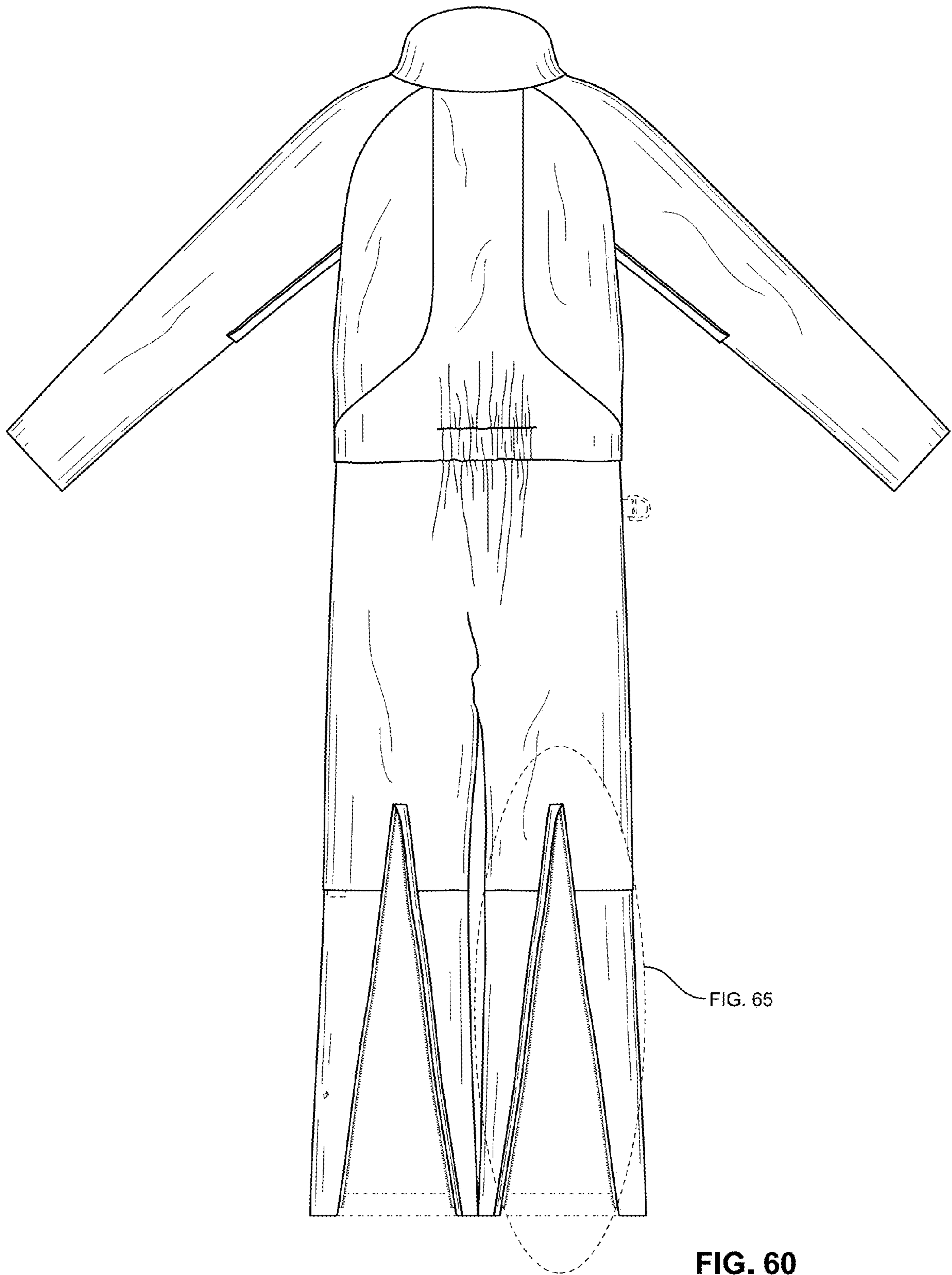

FIG. 59



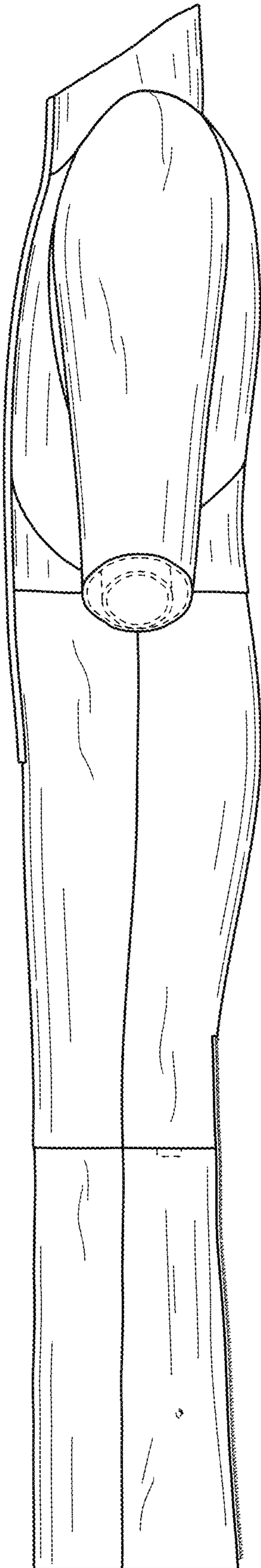

FIG. 61

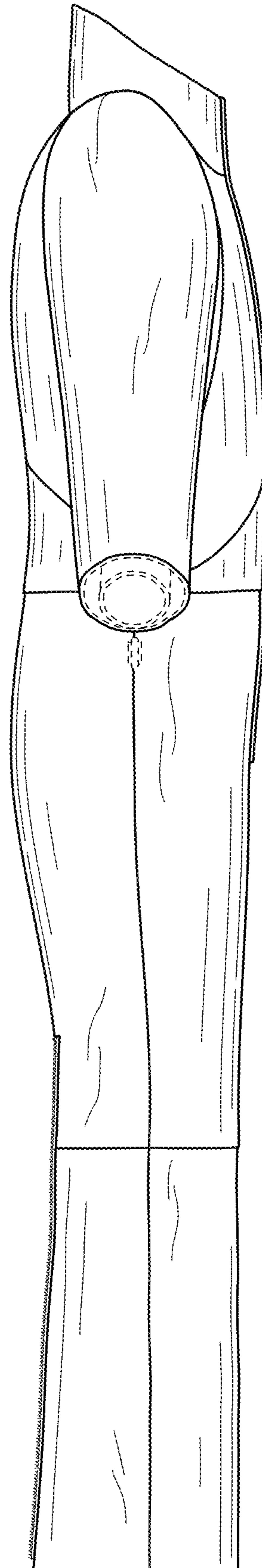

FIG. 62

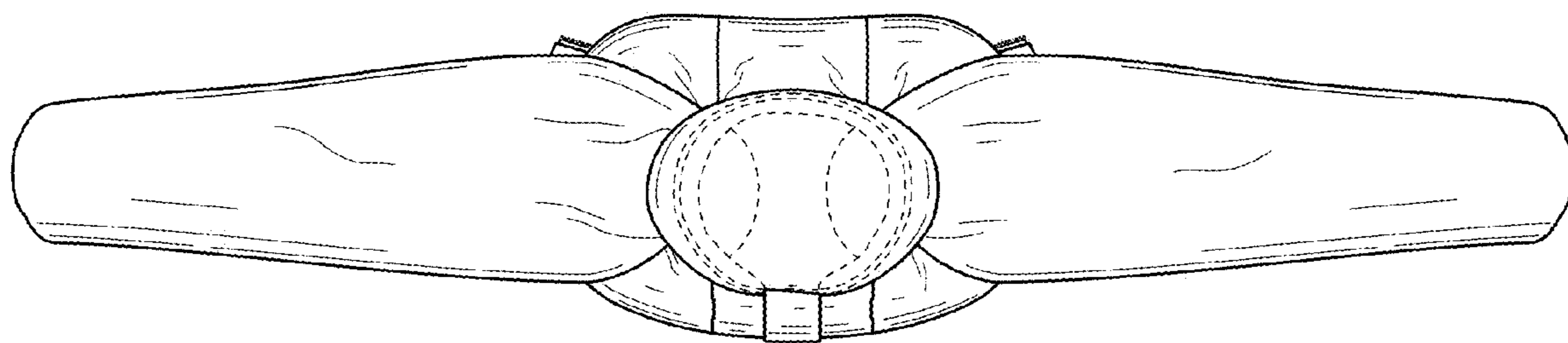

FIG. 63

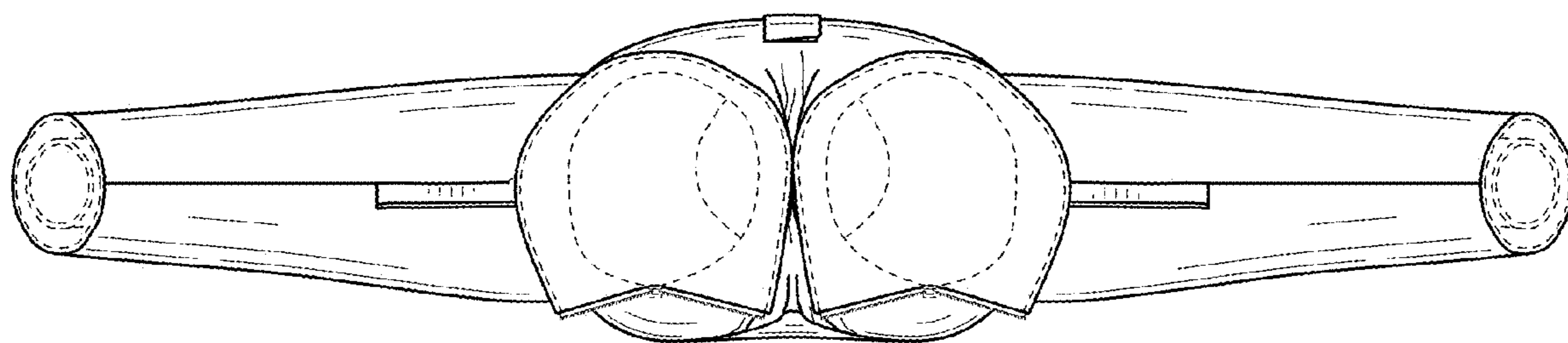

FIG. 64

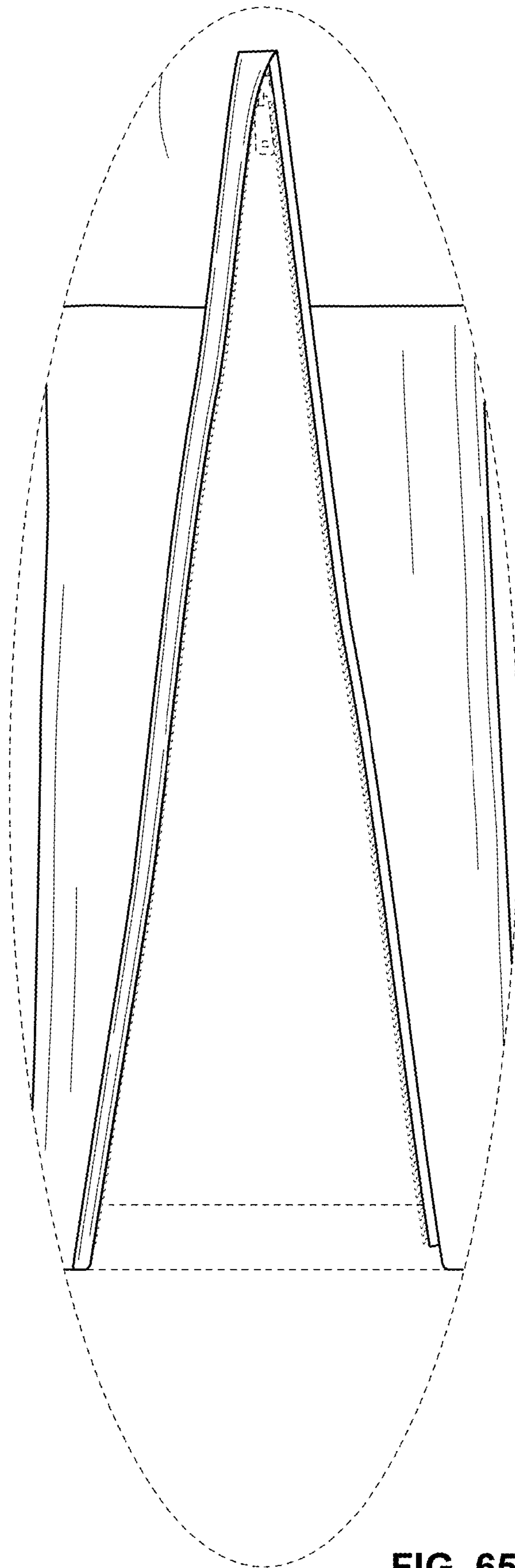

FIG. 65

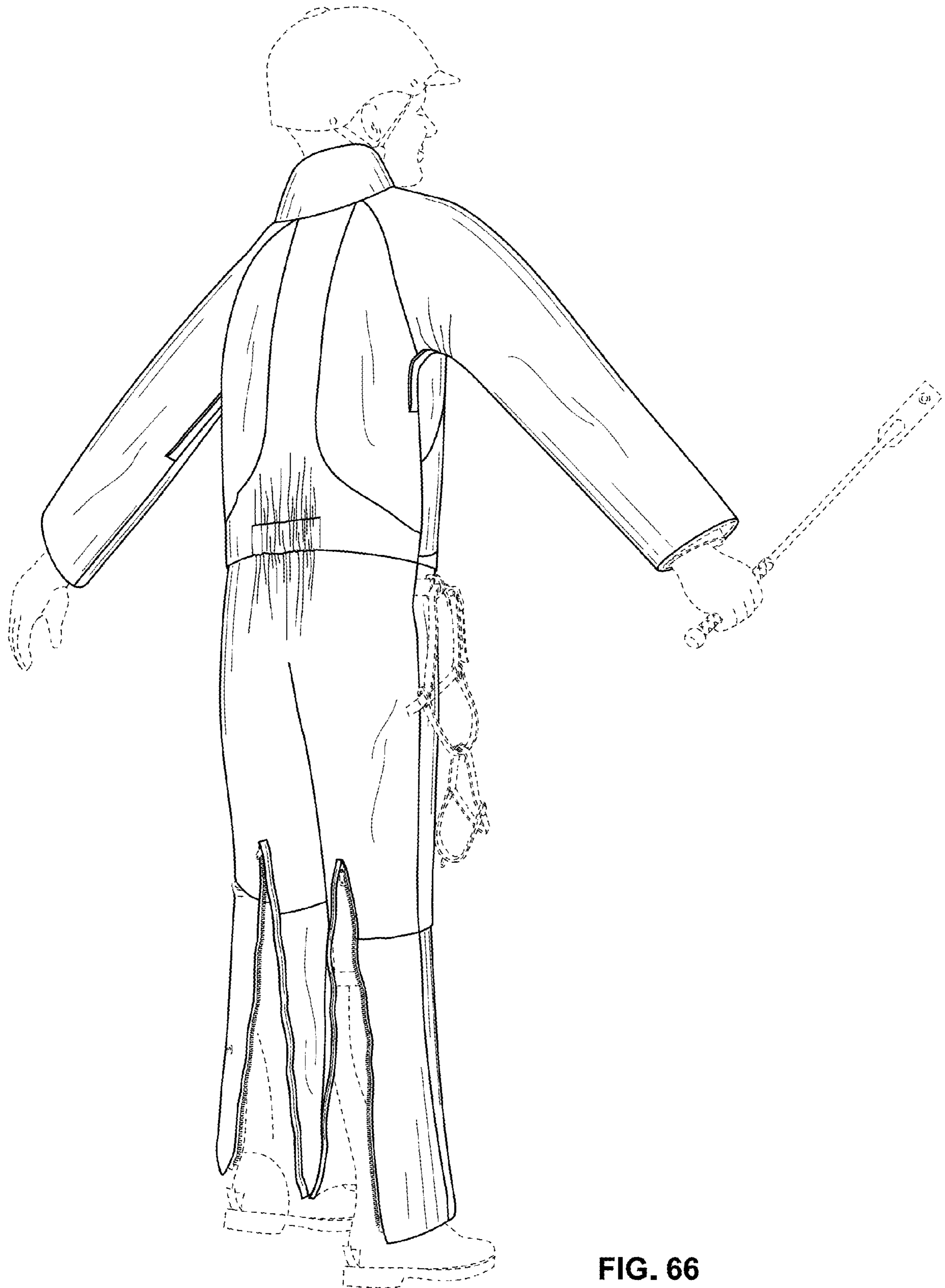

FIG. 66