

US00D901601S

(12) **United States Design Patent**
Matsuyama

(10) **Patent No.:** **US D901,601 S**

(45) **Date of Patent:** **** Nov. 10, 2020**

(54) **TOY HOUSE**

(71) Applicant: **EPOCH COMPANY LTD**, Tokyo (JP)

(72) Inventor: **Daisuke Matsuyama**, Tokyo (JP)

(73) Assignee: **EPOCH COMPANY, LTD.**, Tokyo (JP)

(**) Term: **15 Years**

(21) Appl. No.: **29/689,516**

(22) Filed: **Apr. 30, 2019**

(30) **Foreign Application Priority Data**

Nov. 2, 2018 (JP) 2018-024146

(51) **LOC (12) Cl.** **21-01**

(52) **U.S. Cl.**
USPC **D21/506; D21/511**

(58) **Field of Classification Search**
USPC D21/506-511
CPC A63H 3/52; A63H 33/00; A63H 33/008;
A63H 33/044

See application file for complete search history.

(56) **References Cited**

U.S. PATENT DOCUMENTS

D246,393 S * 11/1977 Satten D21/511
D287,740 S * 1/1987 Orenstein D21/507

D710,458 S * 8/2014 Kawashima D21/506
D717,885 S * 11/2014 Kasahara D21/506
D757,185 S * 5/2016 Sano D21/506
D853,496 S * 7/2019 Naito D21/507

* cited by examiner

Primary Examiner — Cynthia M. Chin

(74) *Attorney, Agent, or Firm* — Fitzgerald IP Law; John K Fitzgerald, Esq.

(57) **CLAIM**

The ornamental design for a toy house, as shown and described.

DESCRIPTION

FIG. 1 is a perspective view of portions of the front, top, right side, and portions of the interior of a toy house showing my new design;

FIG. 2 is a perspective view of portions of the rear, top, left side and portions of the interior of a toy house showing my new design;

FIG. 3 is a front view thereof;

FIG. 4 is a rear view thereof;

FIG. 5 is a top view thereof;

FIG. 6 is a right view thereof; and,

FIG. 7 is a left view thereof.

The broken lines shown are included for the purpose of illustrating portions of the article which form no part of the claimed design.

1 Claim, 7 Drawing Sheets

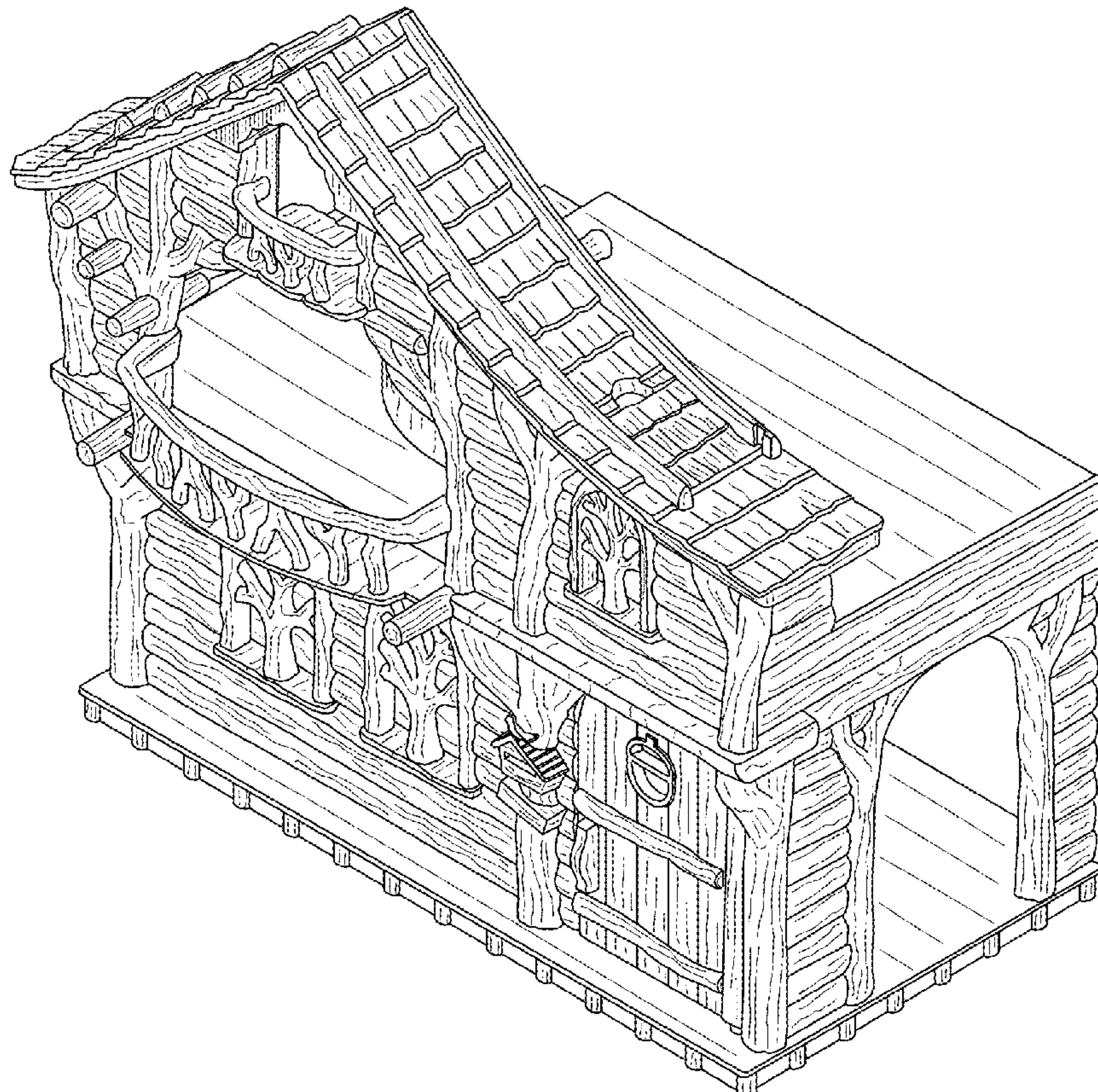

FIG. 1

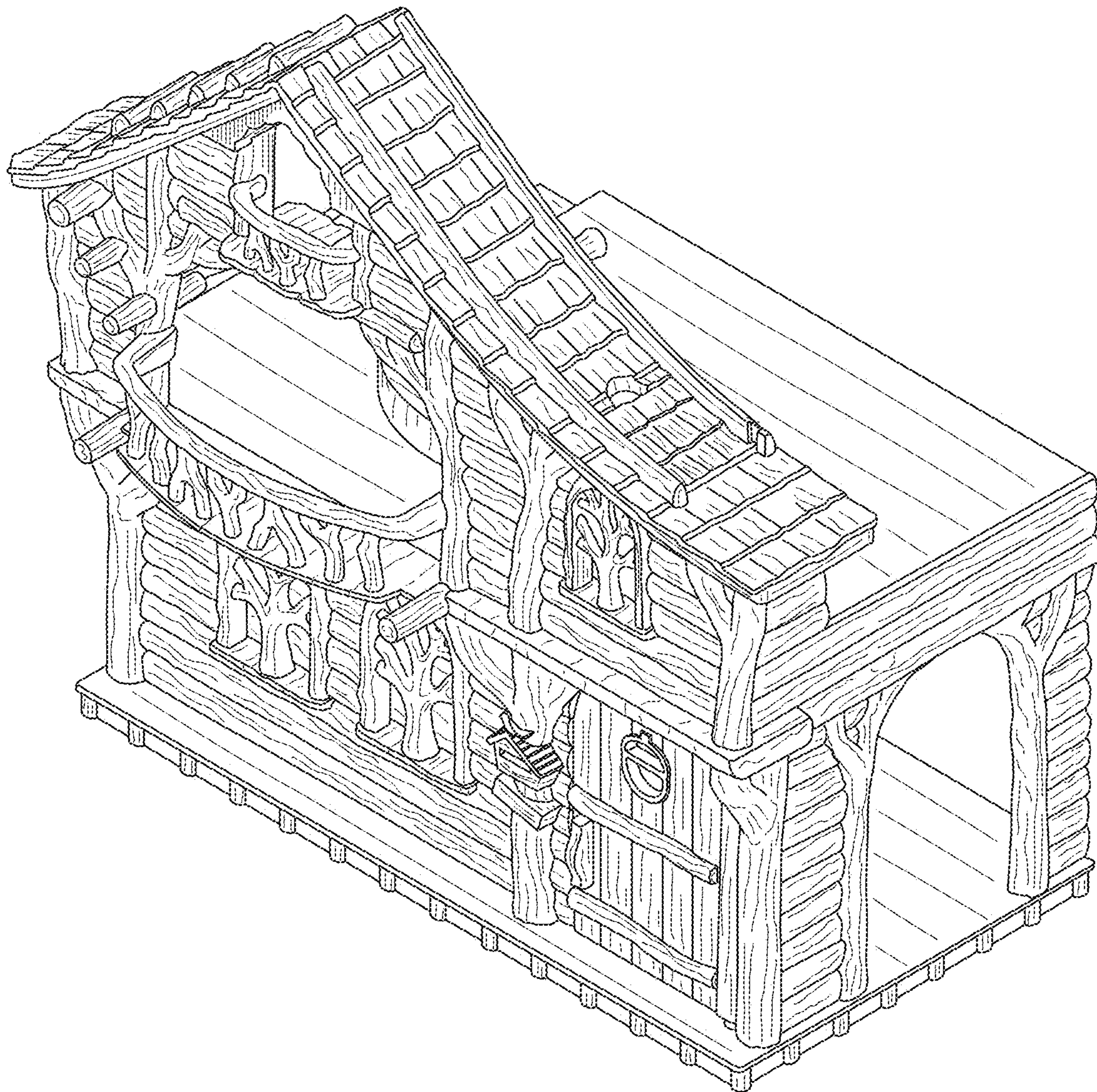

FIG. 2

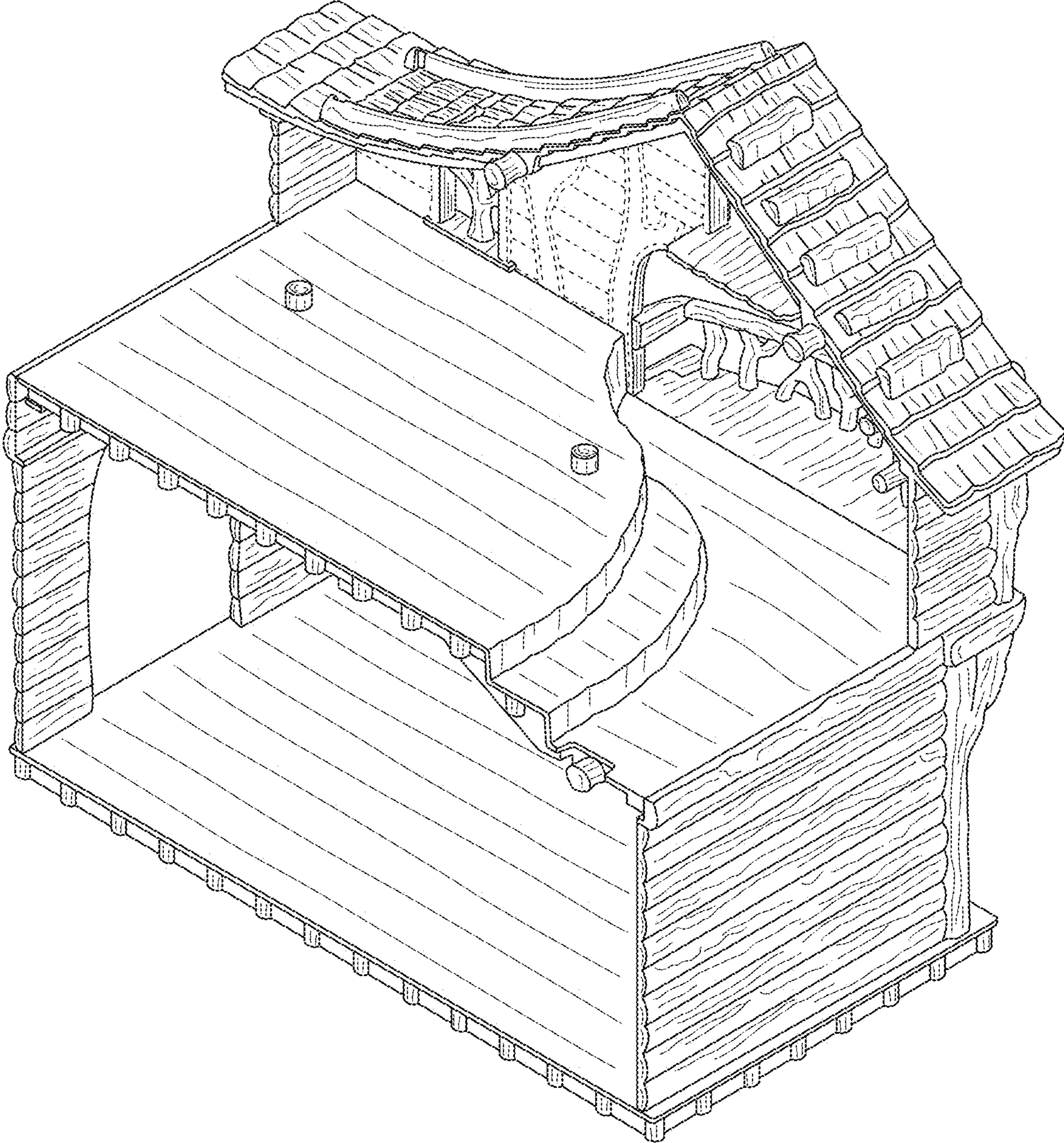

FIG. 3



FIG. 4

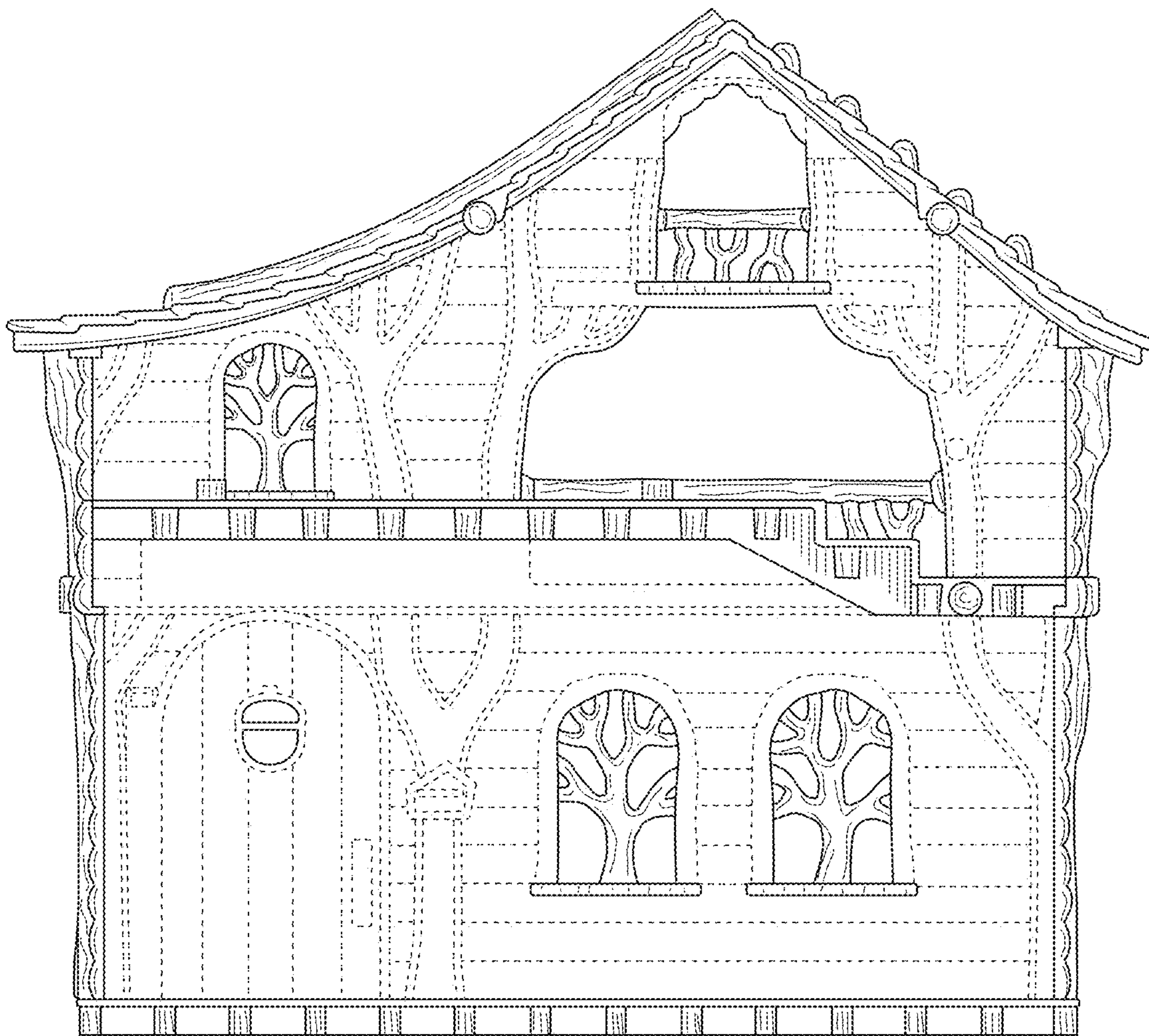

FIG. 5

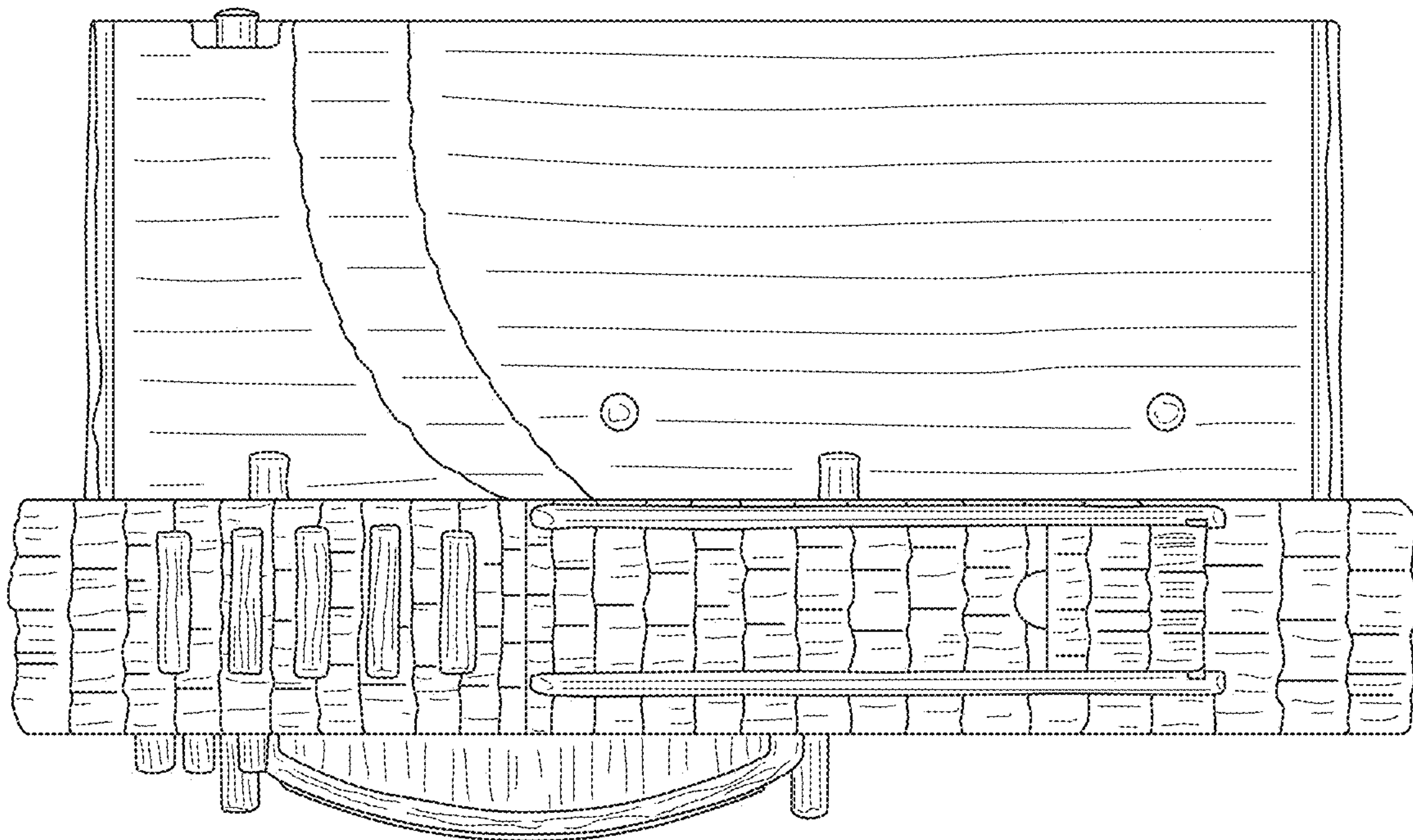

FIG. 6

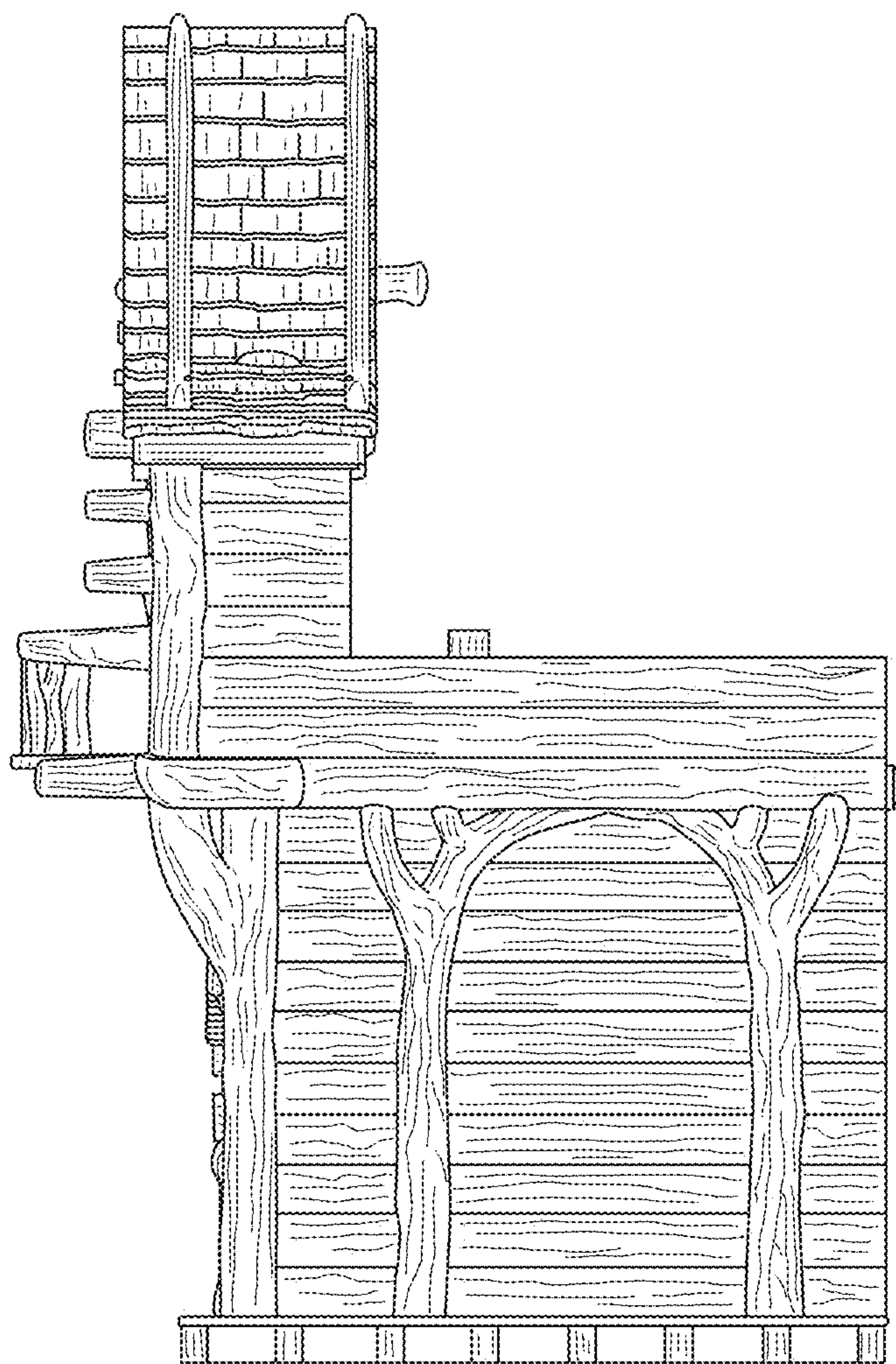

FIG. 7

