



US00D901524S

(12) **United States Design Patent** (10) **Patent No.:** **US D901,524 S**  
**Lee et al.** (45) **Date of Patent:** **\*\* Nov. 10, 2020**

(54) **DISPLAY SCREEN OR PORTION THEREOF WITH TRANSITIONAL GRAPHICAL USER INTERFACE**

(71) Applicant: **Samsung Electronics Co., Ltd.**, Suwon-si (KR)

(72) Inventors: **Bola Lee**, Seoul (KR); **Hyunjee Kwak**, Seoul (KR); **Donghun Shin**, Seoul (KR); **Sungjun Hwang**, Suwon-si (KR)

(73) Assignee: **Samsung Electronics Co., Ltd.**, Suwon-si (KR)

(\*\*) Term: **15 Years**

(21) Appl. No.: **29/662,345**

(22) Filed: **Sep. 5, 2018**

(30) **Foreign Application Priority Data**

Mar. 6, 2018 (KR) ..... 30-2018-0010879

(51) **LOC (12) Cl.** ..... **14-04**

(52) **U.S. Cl.**  
USPC ..... **D14/486**

(58) **Field of Classification Search**  
USPC ..... D14/485-495

(Continued)

(56) **References Cited**

**U.S. PATENT DOCUMENTS**

D549,233 S \* 8/2007 O'Donnell ..... D14/492  
D755,832 S \* 5/2016 Liu ..... D14/488

(Continued)

**FOREIGN PATENT DOCUMENTS**

JP D1521621 4/2015  
KR 30-2009-0013810 2/2010

(Continued)

**OTHER PUBLICATIONS**

Samsung all about Ambient mode 2019, by hxos plus, dated Sep. 1, 2018, youtube.com [online]. Retrieved Jul. 19, 2020 from internet <URL:https://www.youtube.com/watch?v=D3RELB08DmY> (Year: 2019).\*

(Continued)

*Primary Examiner* — Cathron C Brooks  
*Assistant Examiner* — Andrew T Nemeth  
(74) *Attorney, Agent, or Firm* — NSIP Law

(57) **CLAIM**

We claim the ornamental design for a display screen or portion thereof with transitional graphical user interface, as shown and described.

**DESCRIPTION**

FIG. 1 is the first image in a sequence for a display screen or portion thereof with transitional graphical user interface showing our new design;

FIG. 2 is the second image thereof;

FIG. 3 is the third image thereof;

FIG. 4 is the fourth image thereof;

FIG. 5 is a fifth image thereof;

FIG. 6 is a sixth image thereof;

FIG. 7 is a seventh image thereof;

FIG. 8 is an eighth image thereof;

FIG. 9 is a ninth image thereof;

FIG. 10 is a tenth image thereof;

FIG. 11 is an eleventh image thereof;

FIG. 12 is a twelfth image thereof;

FIG. 13 is a thirteenth image thereof;

FIG. 14 is a fourteenth image thereof;

FIG. 15 is a fifteenth image thereof;

FIG. 16 is an enlarged view of FIG. 2;

FIG. 17 is an enlarged view of FIG. 3;

FIG. 18 is an enlarged view of FIG. 4;

FIG. 19 is an enlarged view of FIG. 5;

FIG. 20 is an enlarged view of FIG. 6;

FIG. 21 is an enlarged view of FIG. 7;

FIG. 22 is an enlarged view of FIG. 8;

FIG. 23 is an enlarged view of FIG. 9;

FIG. 24 is an enlarged view of FIG. 10;

FIG. 25 is an enlarged view of FIG. 11;

FIG. 26 is an enlarged view of FIG. 12; and,

FIG. 27 is an enlarged view of FIG. 13.

The outer evenly-spaced broken lines in FIGS. 1-15 depict a display screen or portion thereof and forms no part of the claimed design. The remaining evenly-spaced broken lines in the figures depict portions of the graphical user interface

(Continued)

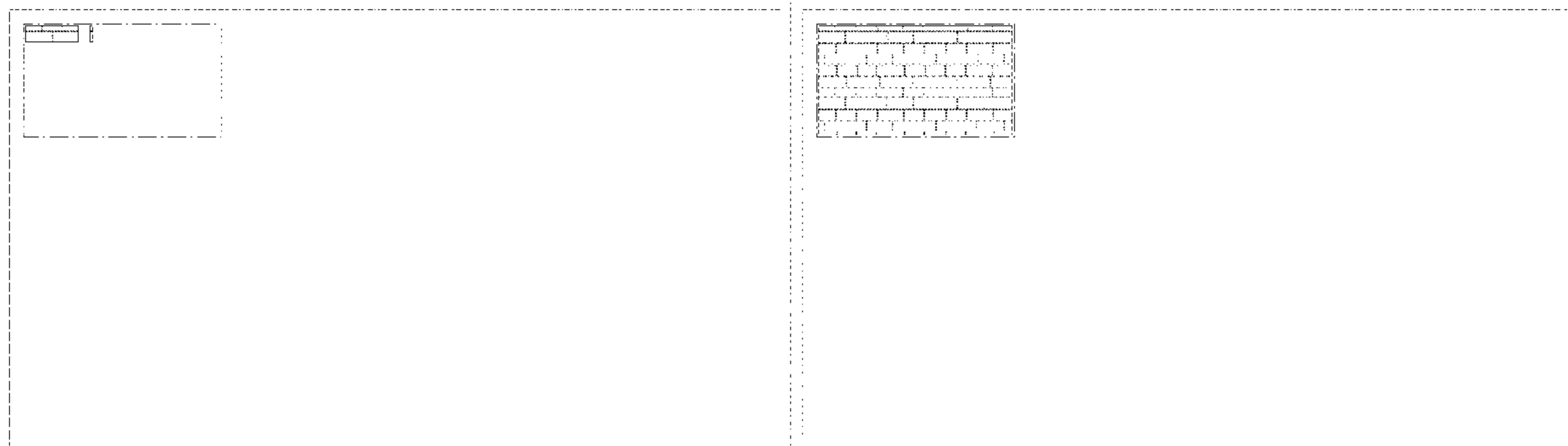

and form no part of the claimed design. The dot-dash broken lines in the figures represent the bounds of the claim and form no part of the claimed design.

The appearance of the animated user interface sequentially transitions between the images shown in FIGS. 1-15. The process or period in which one image transitions to another forms no part of the claimed design.

**1 Claim, 27 Drawing Sheets**

(58) **Field of Classification Search**

CPC ..... G06F 3/048-04897  
See application file for complete search history.

(56) **References Cited**

U.S. PATENT DOCUMENTS

D758,417 S \* 6/2016 Chaudhri ..... D14/488  
D759,057 S \* 6/2016 Looney ..... D14/485  
D763,887 S \* 8/2016 Behar ..... D14/486  
D769,934 S \* 10/2016 Chaudhri ..... D14/488  
9,471,200 B2 \* 10/2016 Dellinger ..... G06F 3/04845

D786,281 S \* 5/2017 Gedrich ..... D14/486  
D794,661 S \* 8/2017 Nishizawa ..... D14/486  
D821,426 S \* 6/2018 Kim ..... D14/486  
D824,409 S \* 7/2018 Harvey ..... D14/486  
D842,690 S \* 3/2019 Huggins ..... D9/432

FOREIGN PATENT DOCUMENTS

KR 30-2014-0042292 6/2015  
KR 30-2015-0007184 3/2016

OTHER PUBLICATIONS

“Graphic background of stacked blocks in yellow color tones (Full HD)” [2018] [www.shutterstock.com Mar. 15, 2018 <https://www.shutterstock.com/ko/video/clip-27167845-stock-footage-graphic-background-of-stacked-blocks-in-yellow-color-tones-full-hd.html?src=%E2%80%A6>](https://www.shutterstock.com/ko/video/clip-27167845-stock-footage-graphic-background-of-stacked-blocks-in-yellow-color-tones-full-hd.html?src=%E2%80%A6).

“Green particles background” [2018] [www.shutterstock.com Mar. 15, 2018 <https://www.shutterstock.com/ko/video/clip-9510650-stock-footage-green-partickles-background.html?src=rel/25343618:0/3p>](https://www.shutterstock.com/ko/video/clip-9510650-stock-footage-green-partickles-background.html?src=rel/25343618:0/3p).

\* cited by examiner

FIG. 1

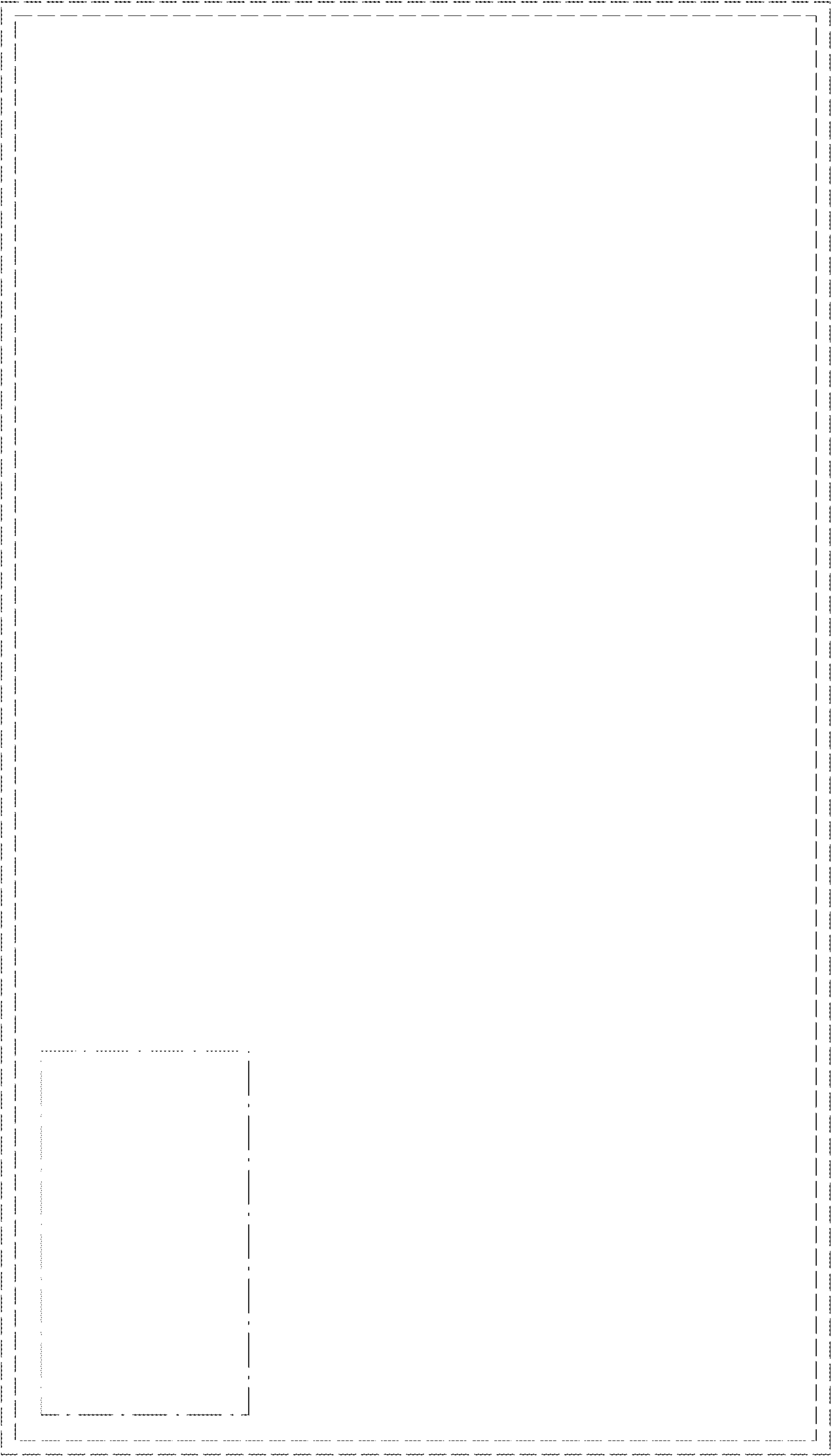

FIG. 2

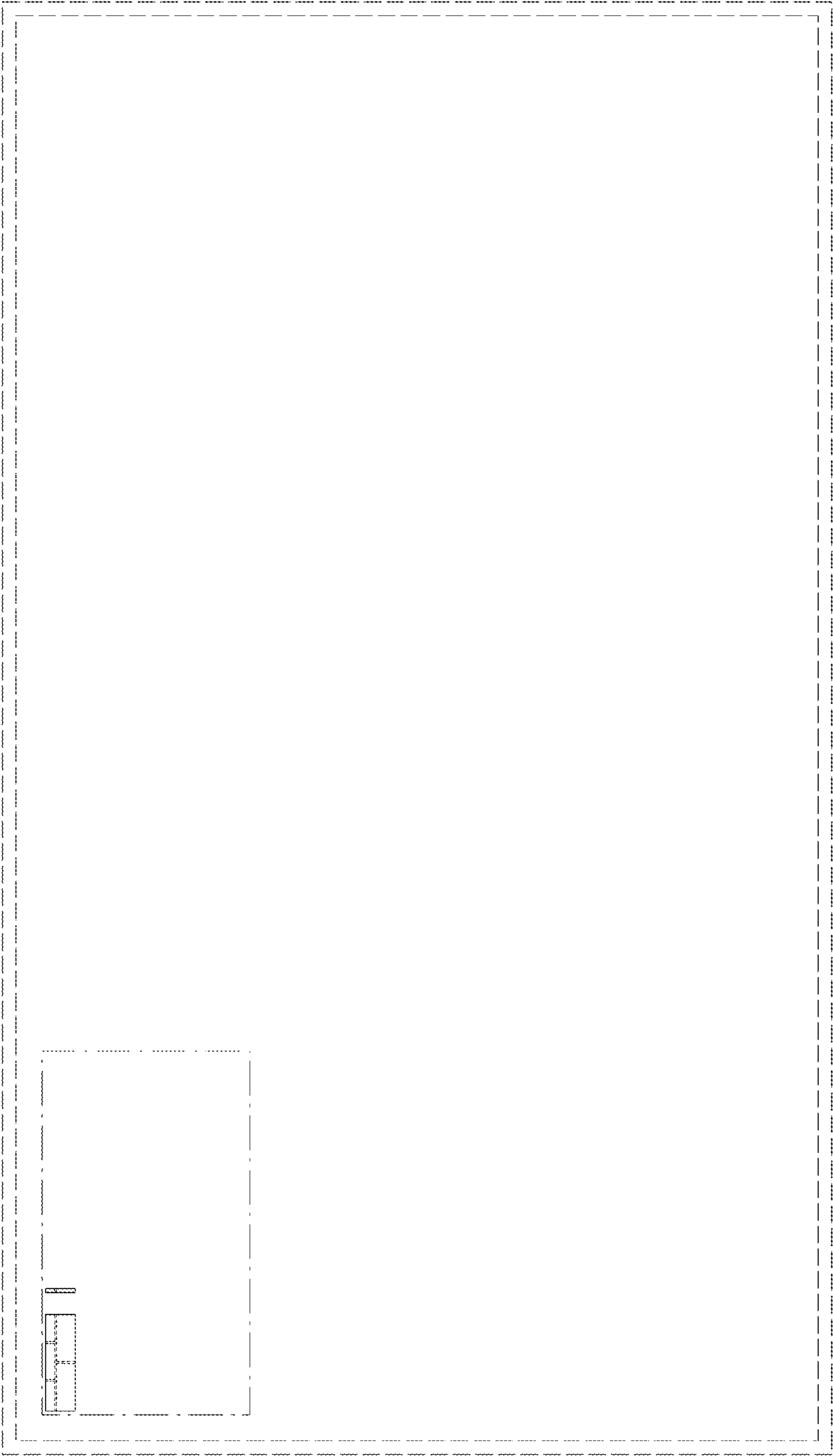

FIG. 3



FIG. 4

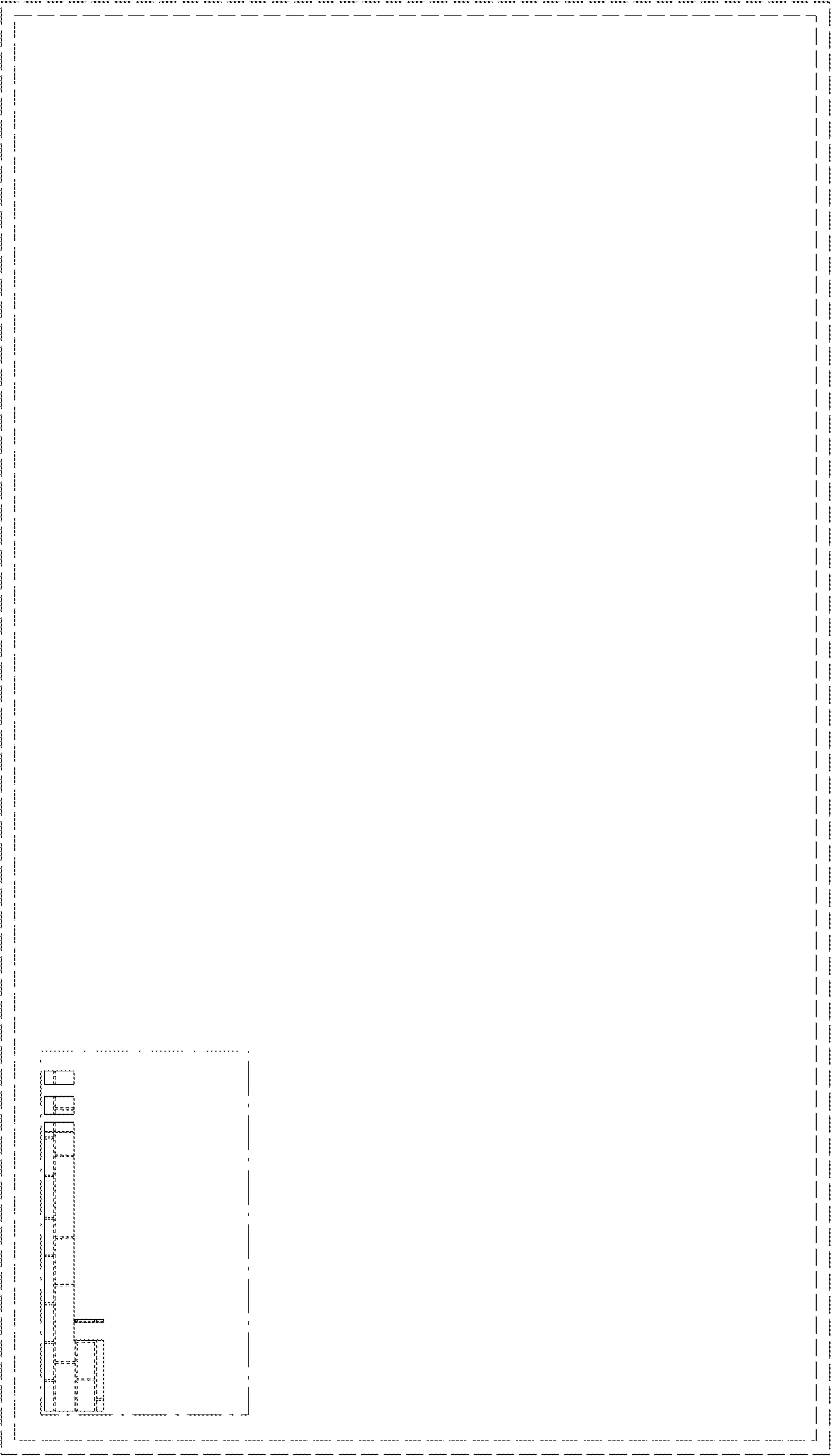

FIG. 5

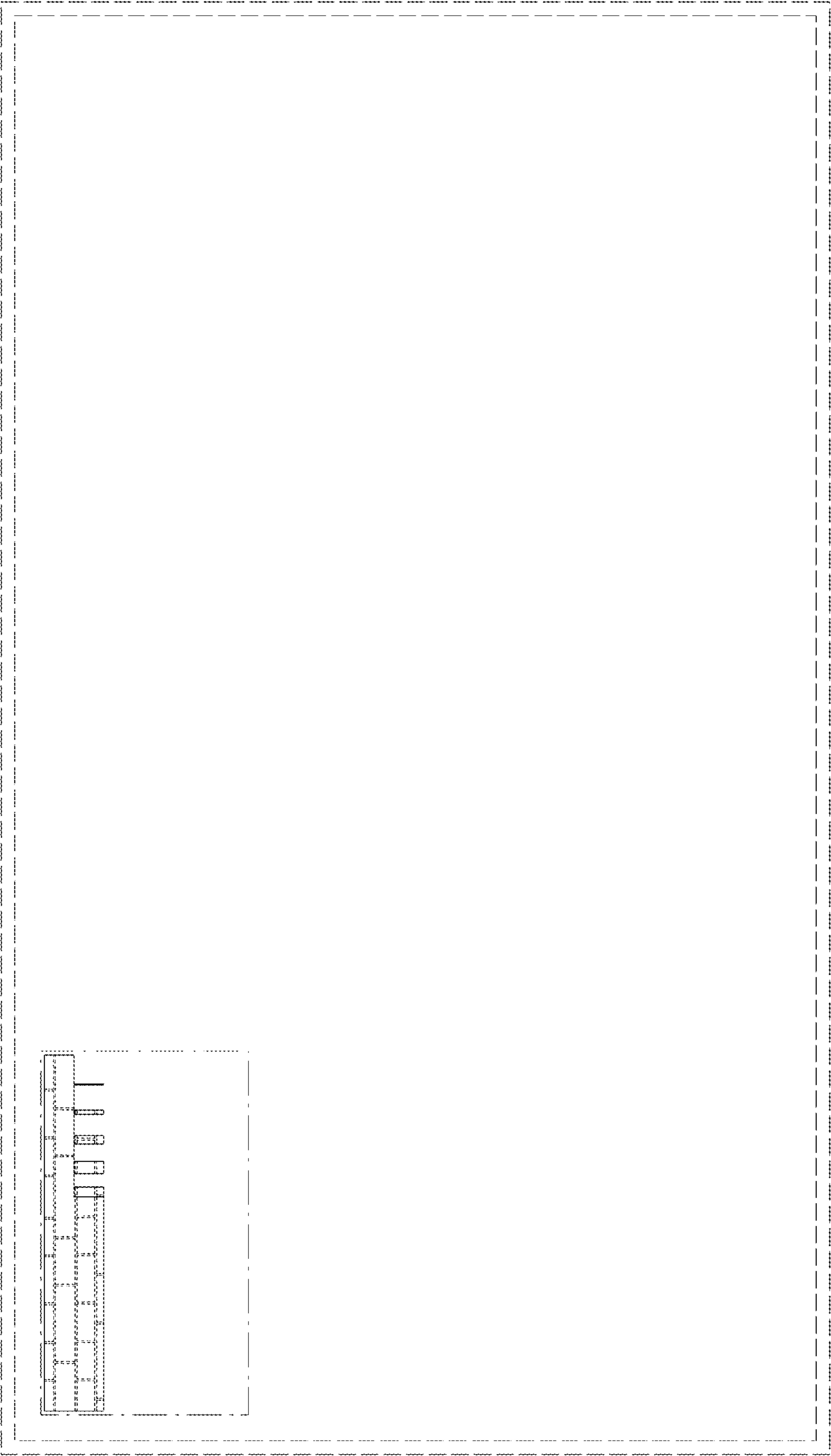



FIG. 6

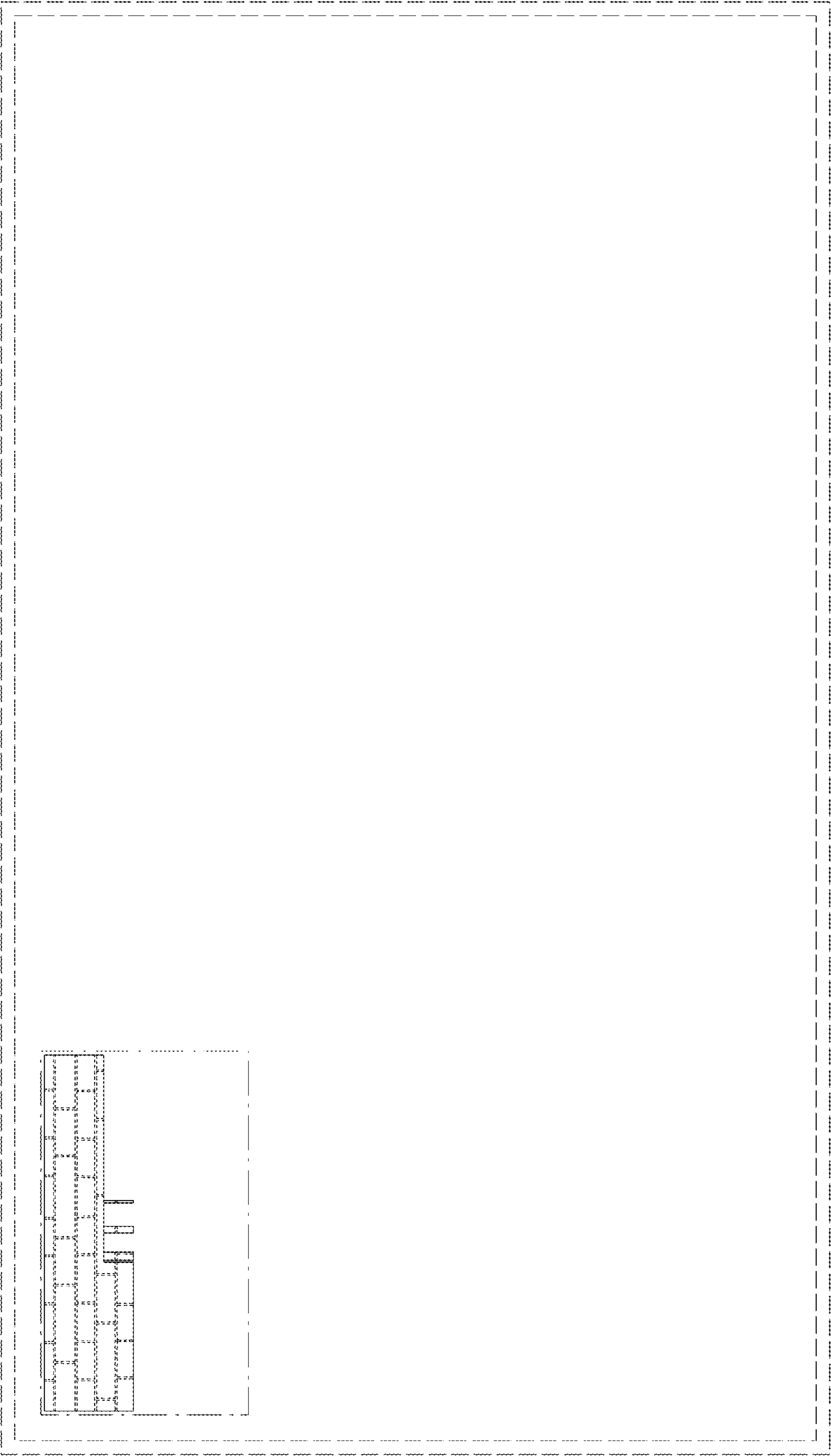



FIG. 7



FIG. 8

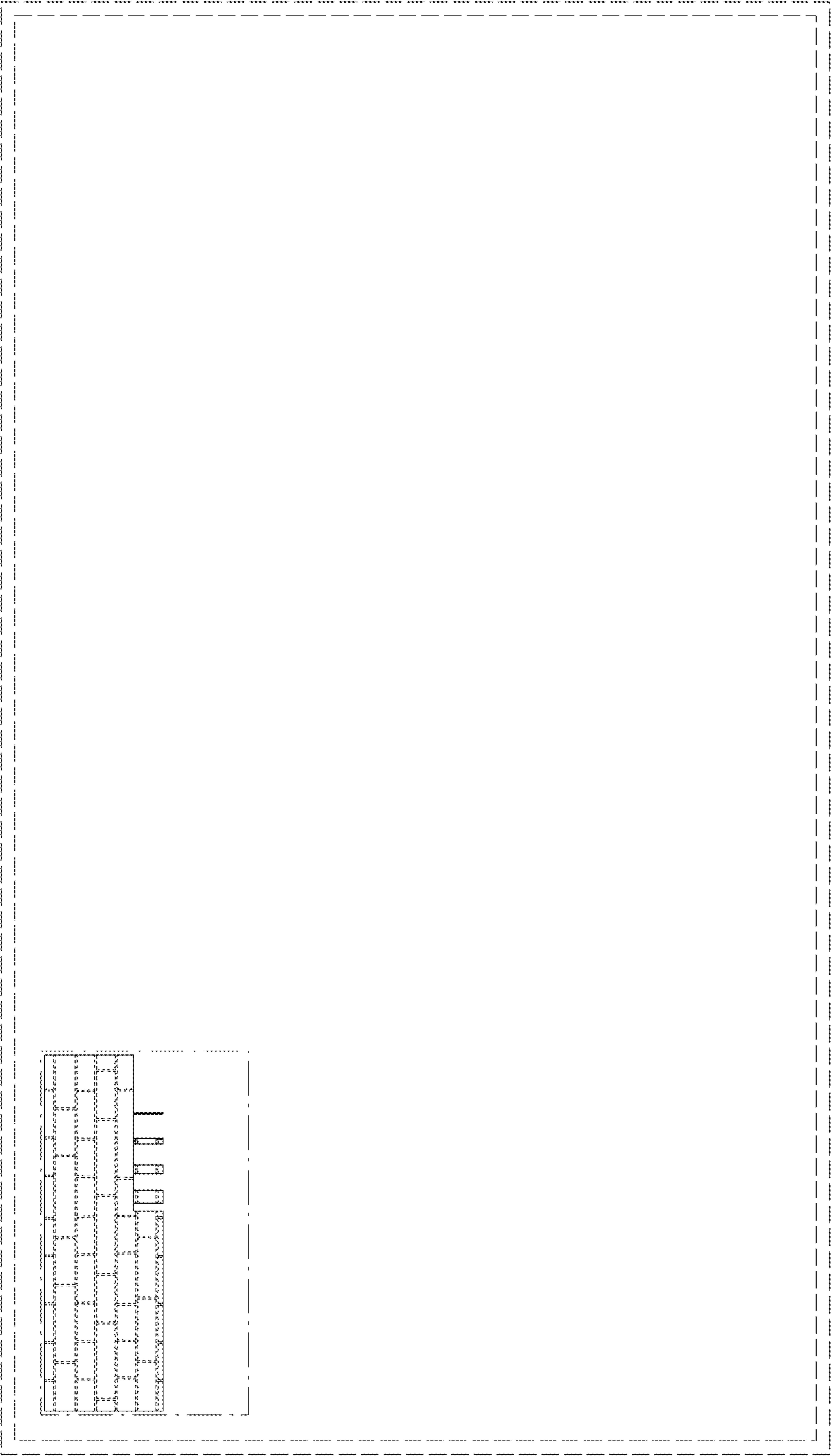

FIG. 9

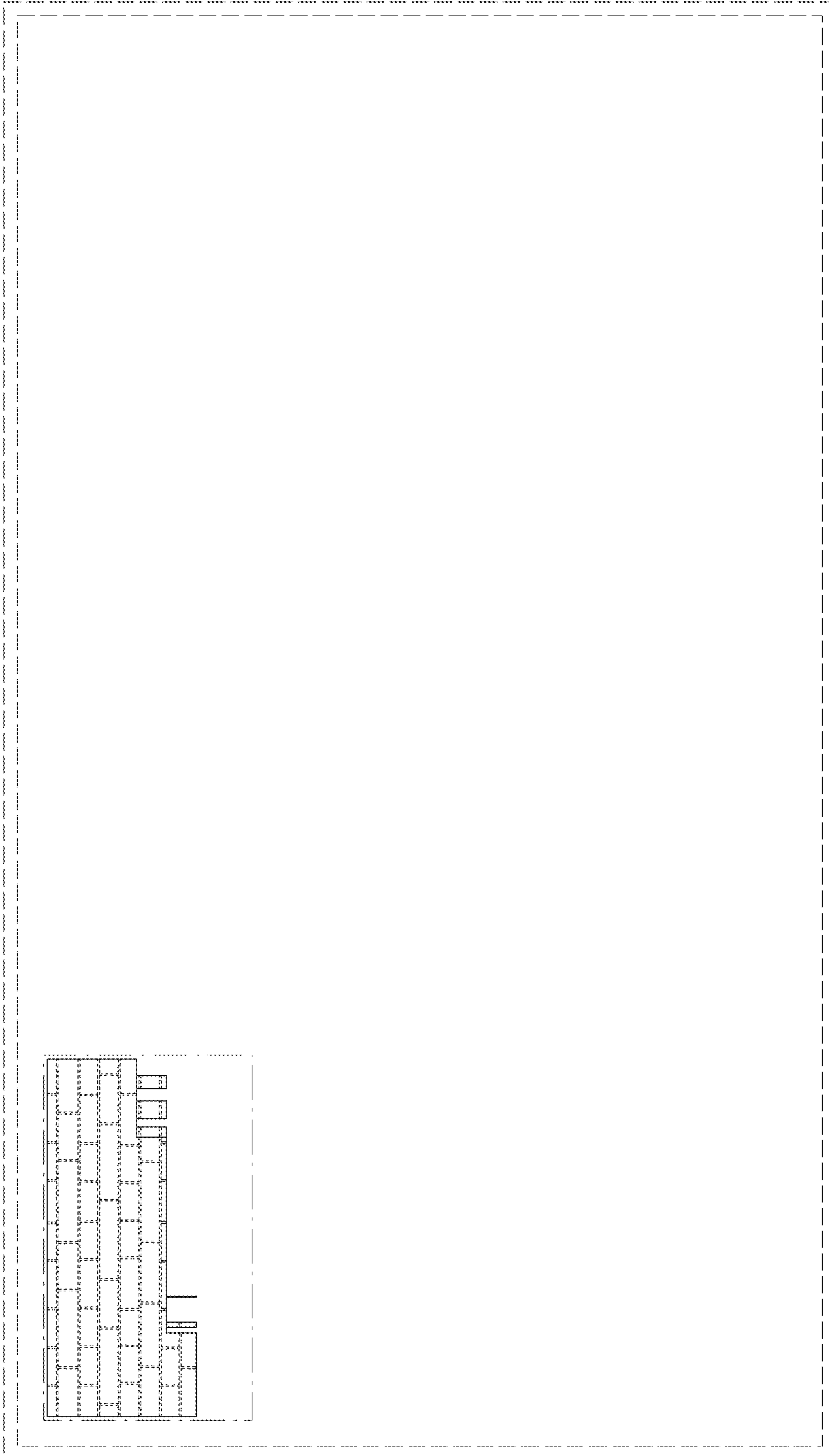

FIG. 10

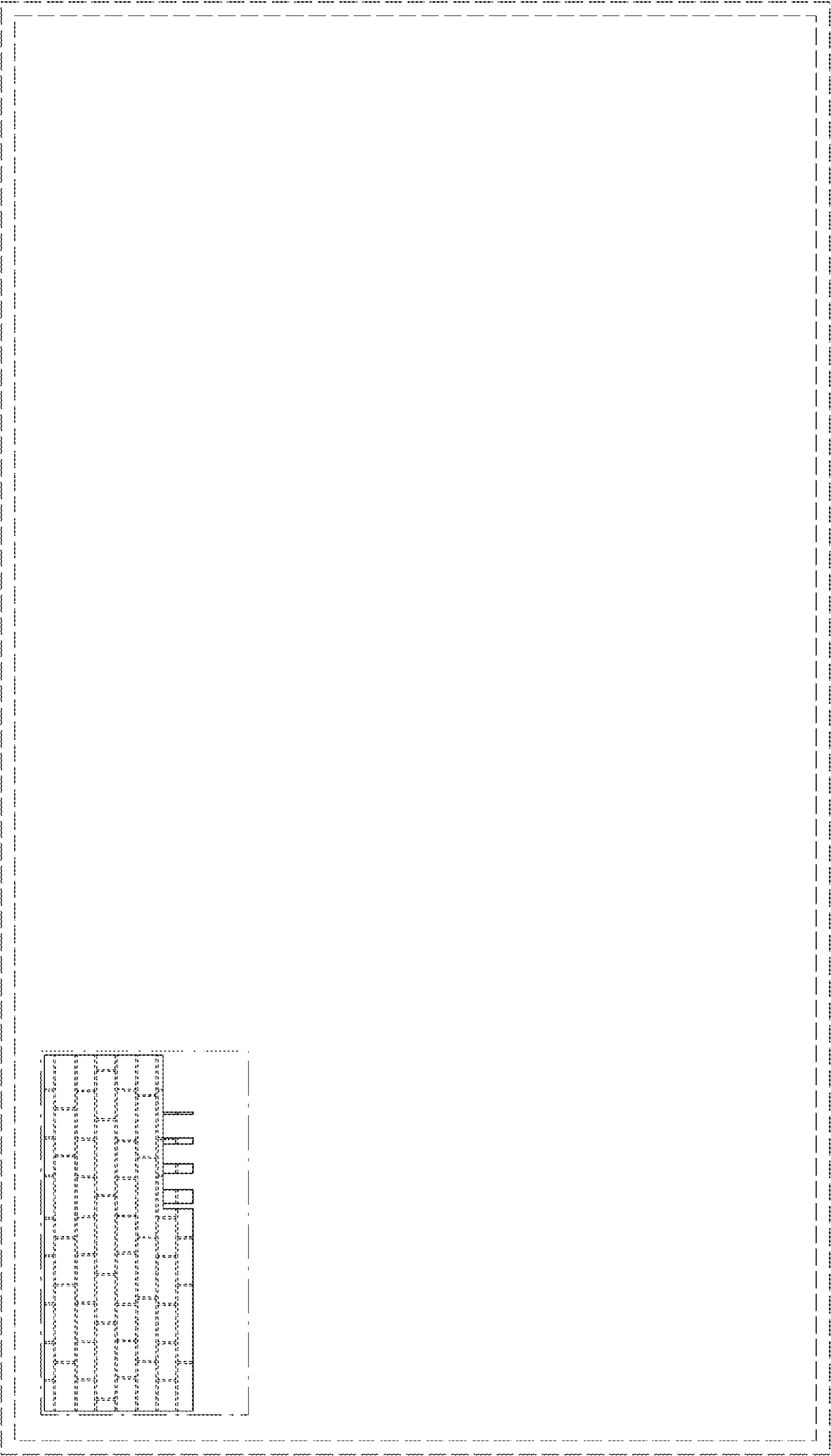

FIG. 11

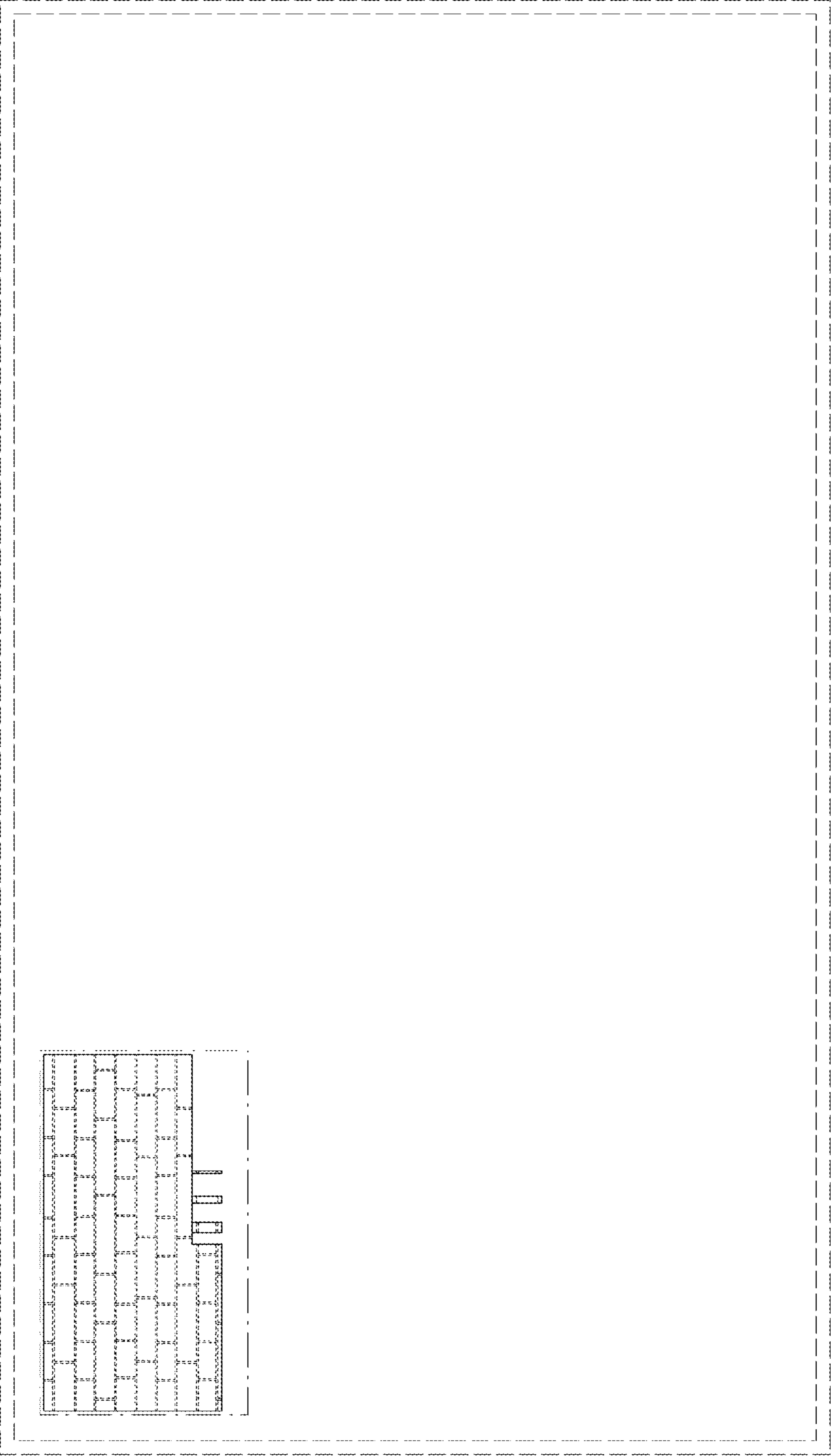

FIG. 12

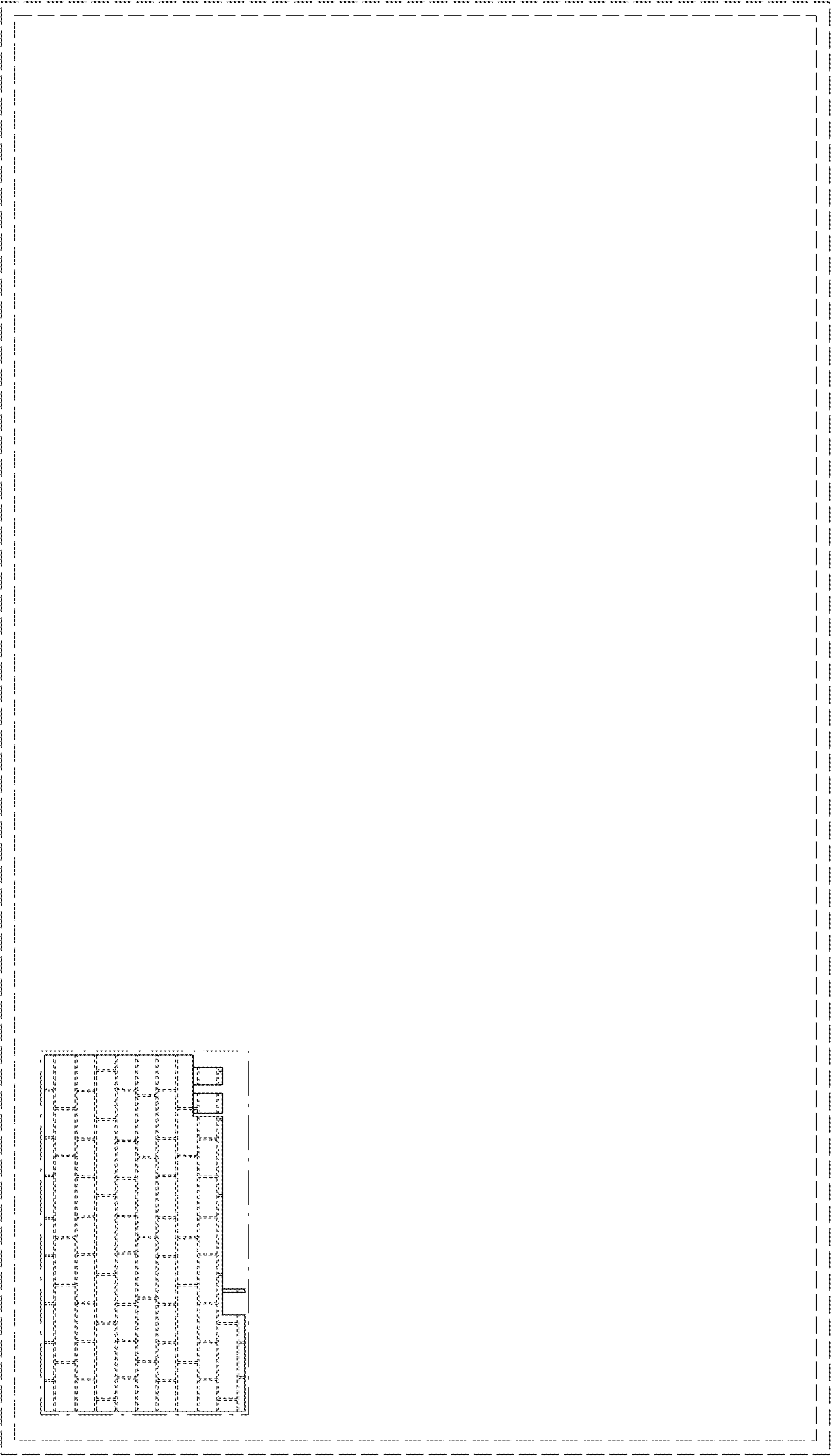

FIG. 13

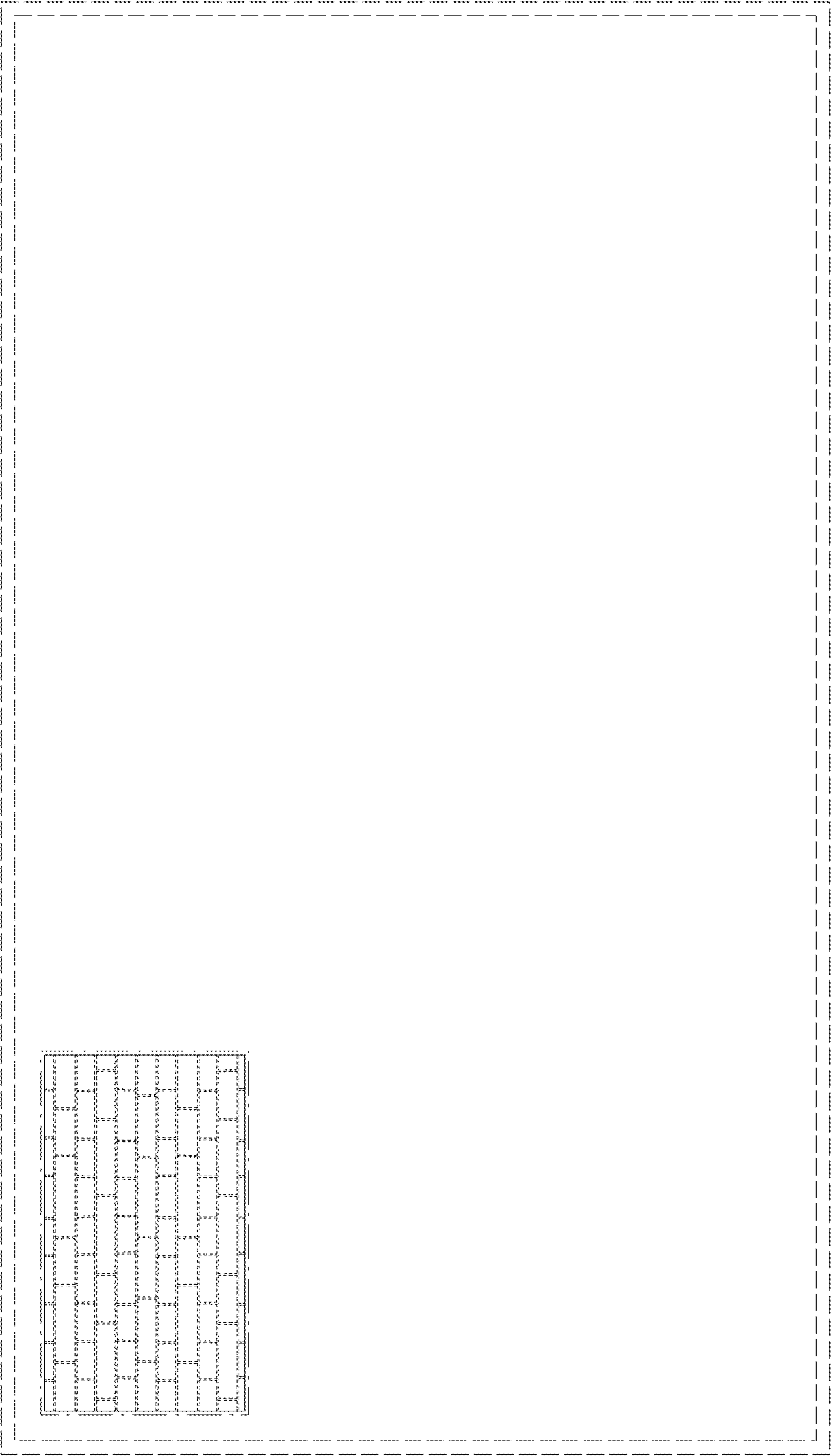



FIG. 14

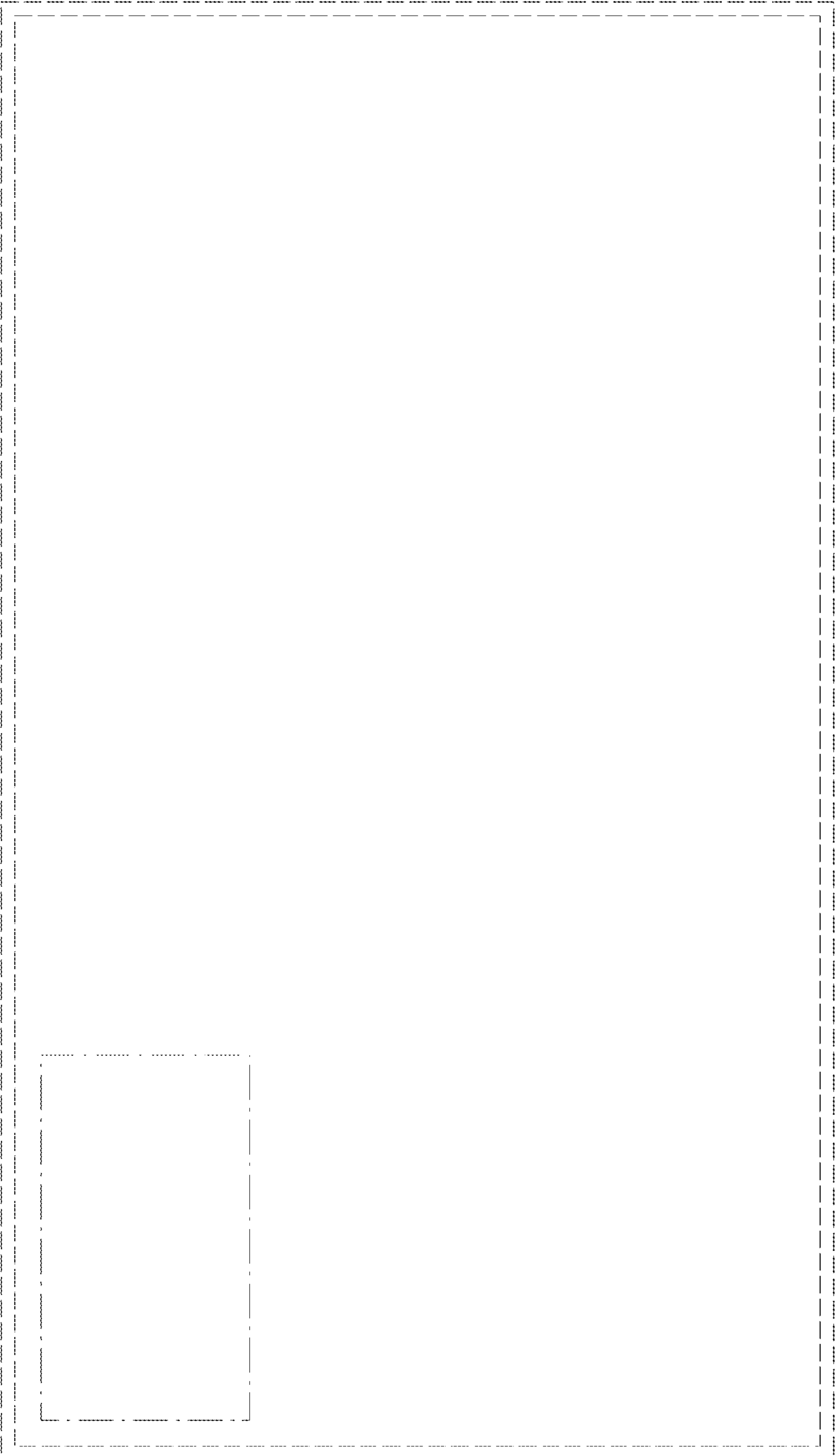

FIG. 15

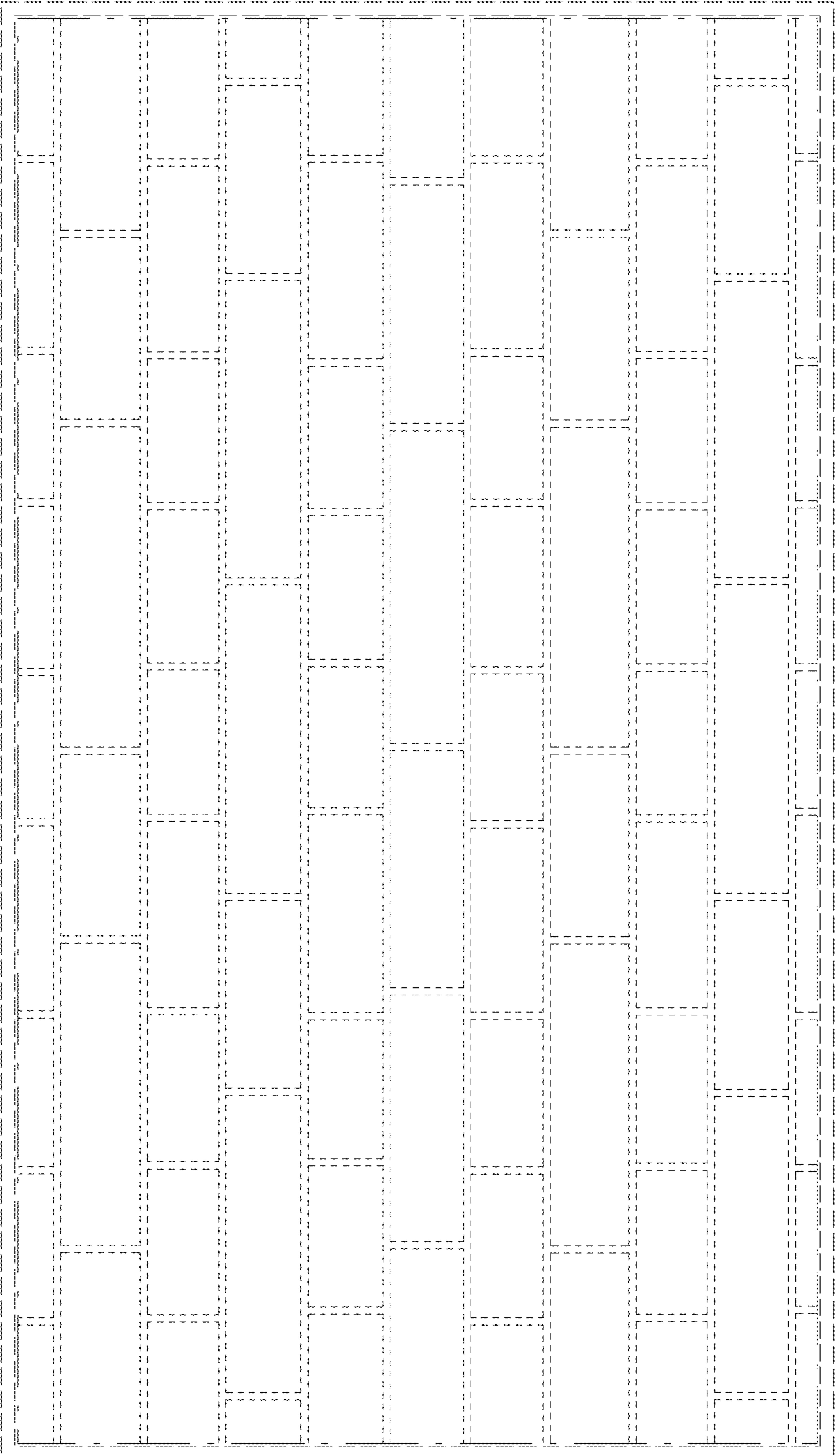

FIG. 16

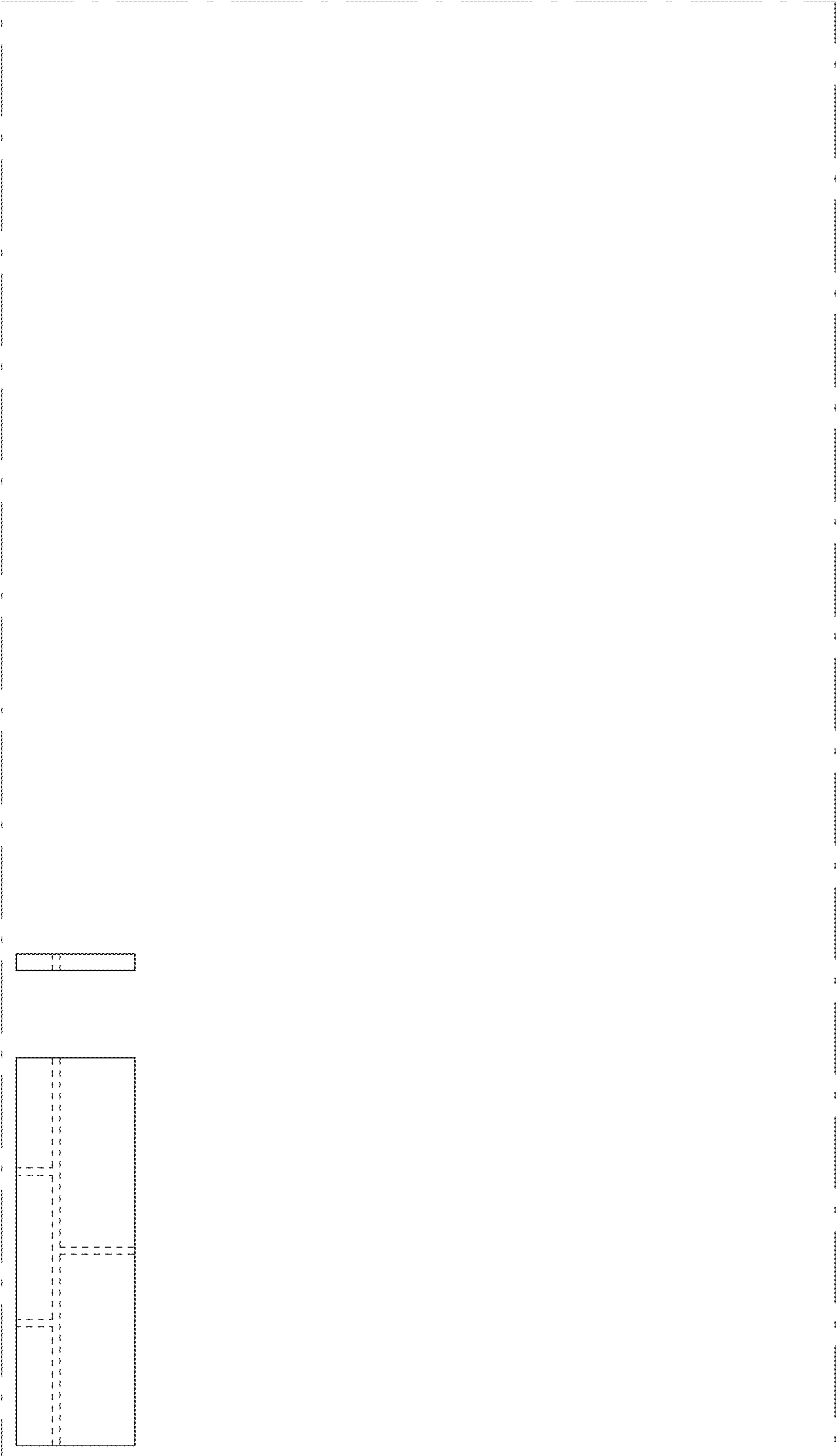

FIG. 17

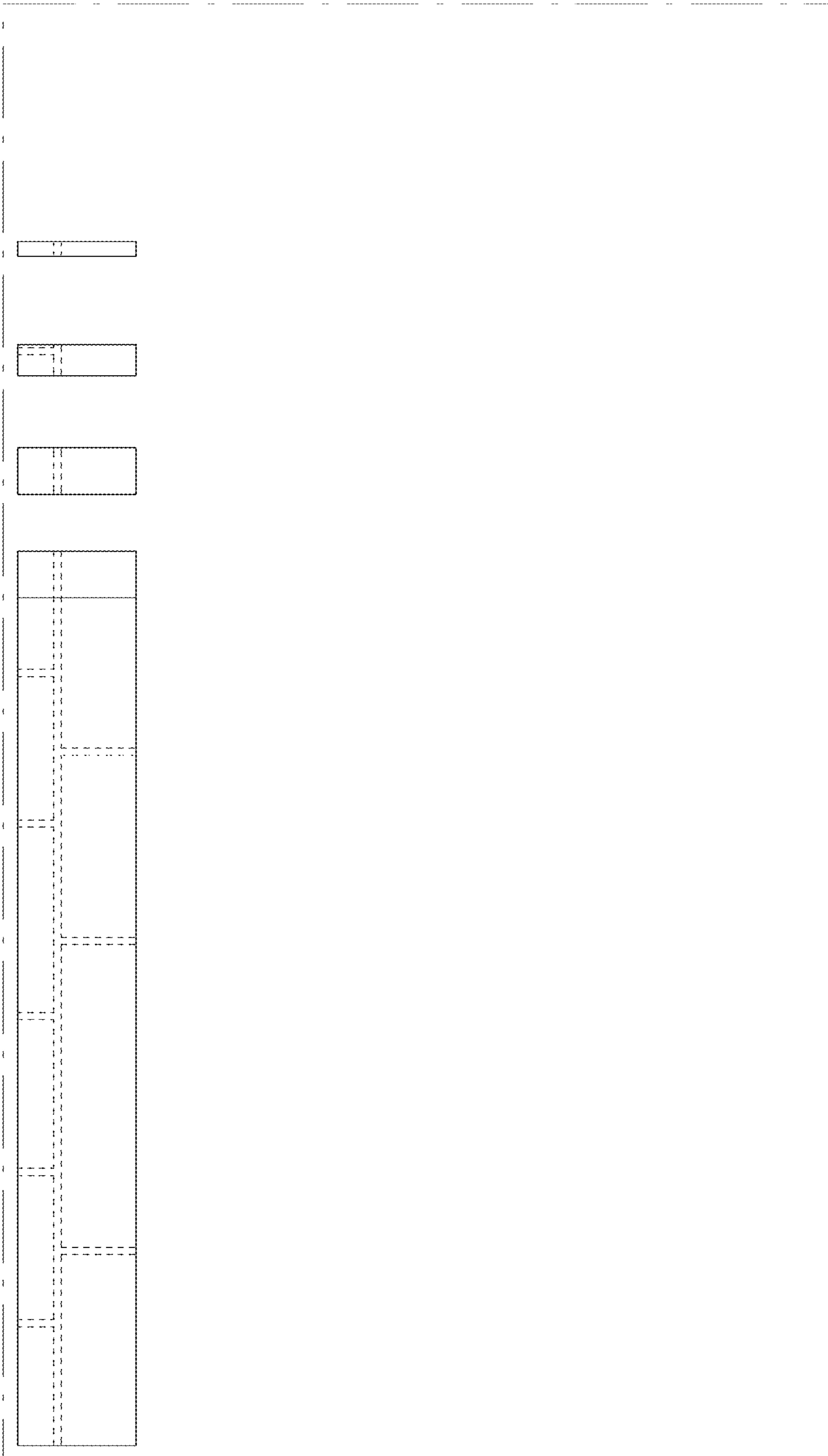

FIG. 18

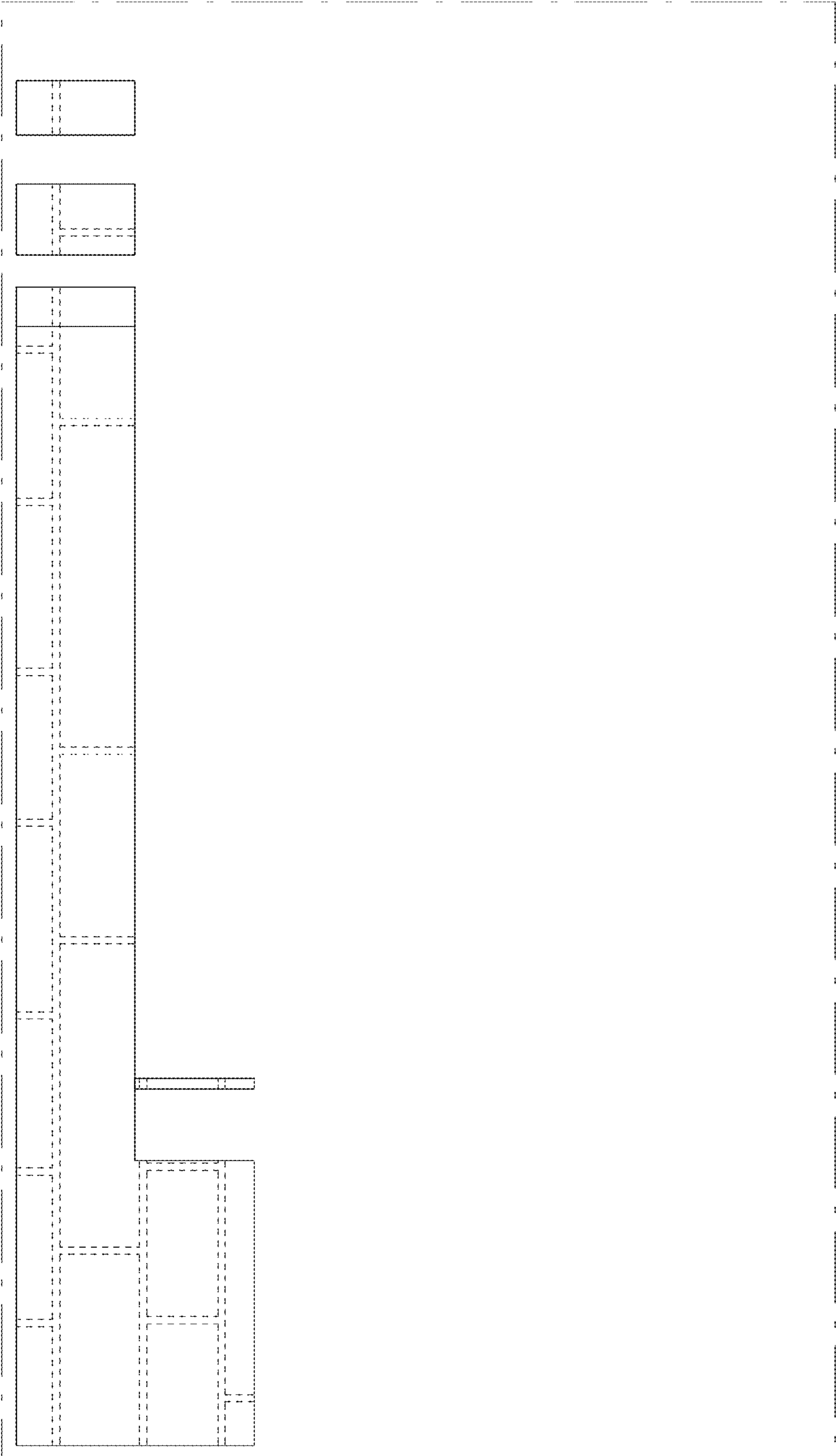

FIG. 19

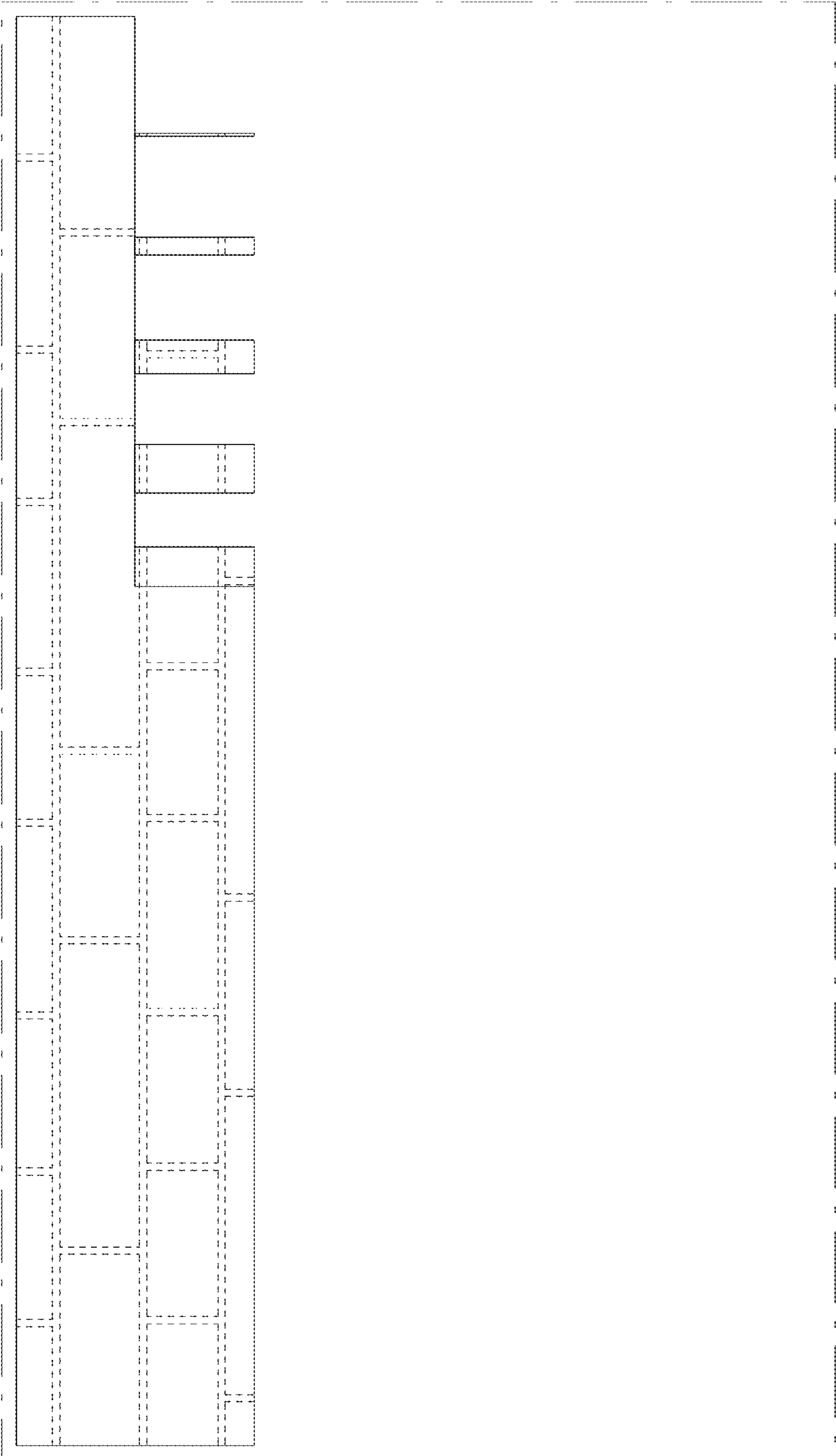

FIG. 20

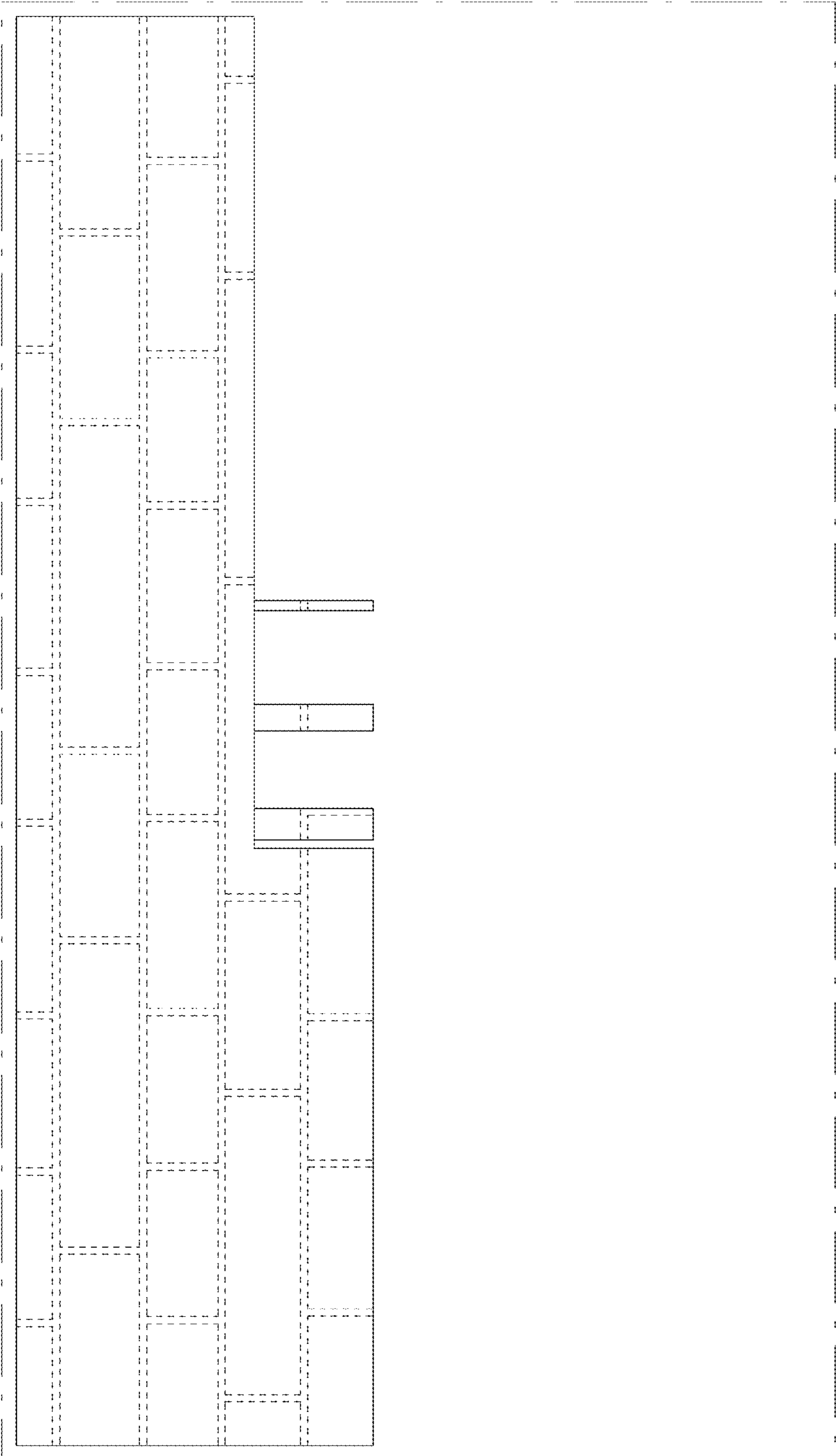



FIG. 21

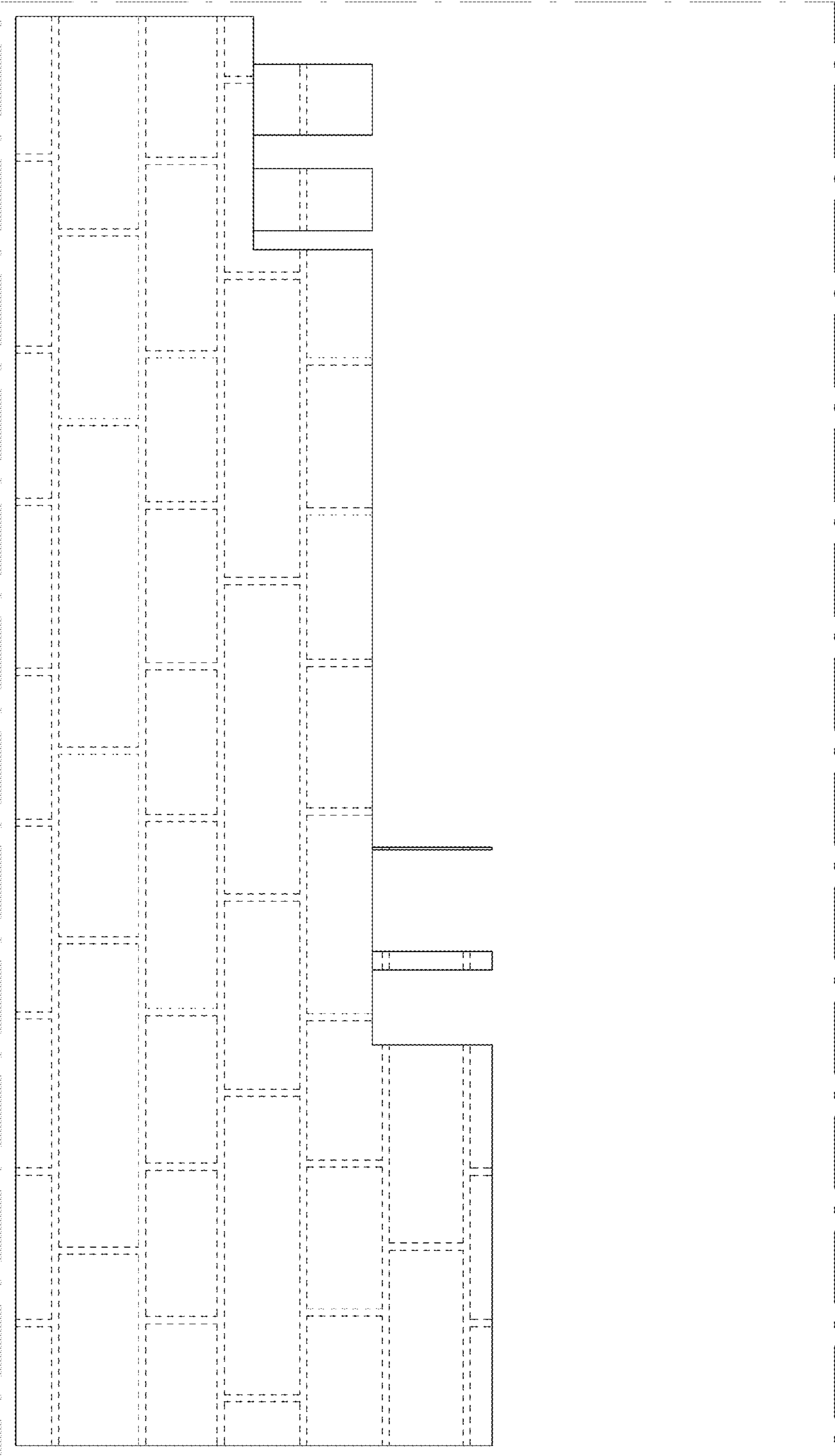

FIG. 22

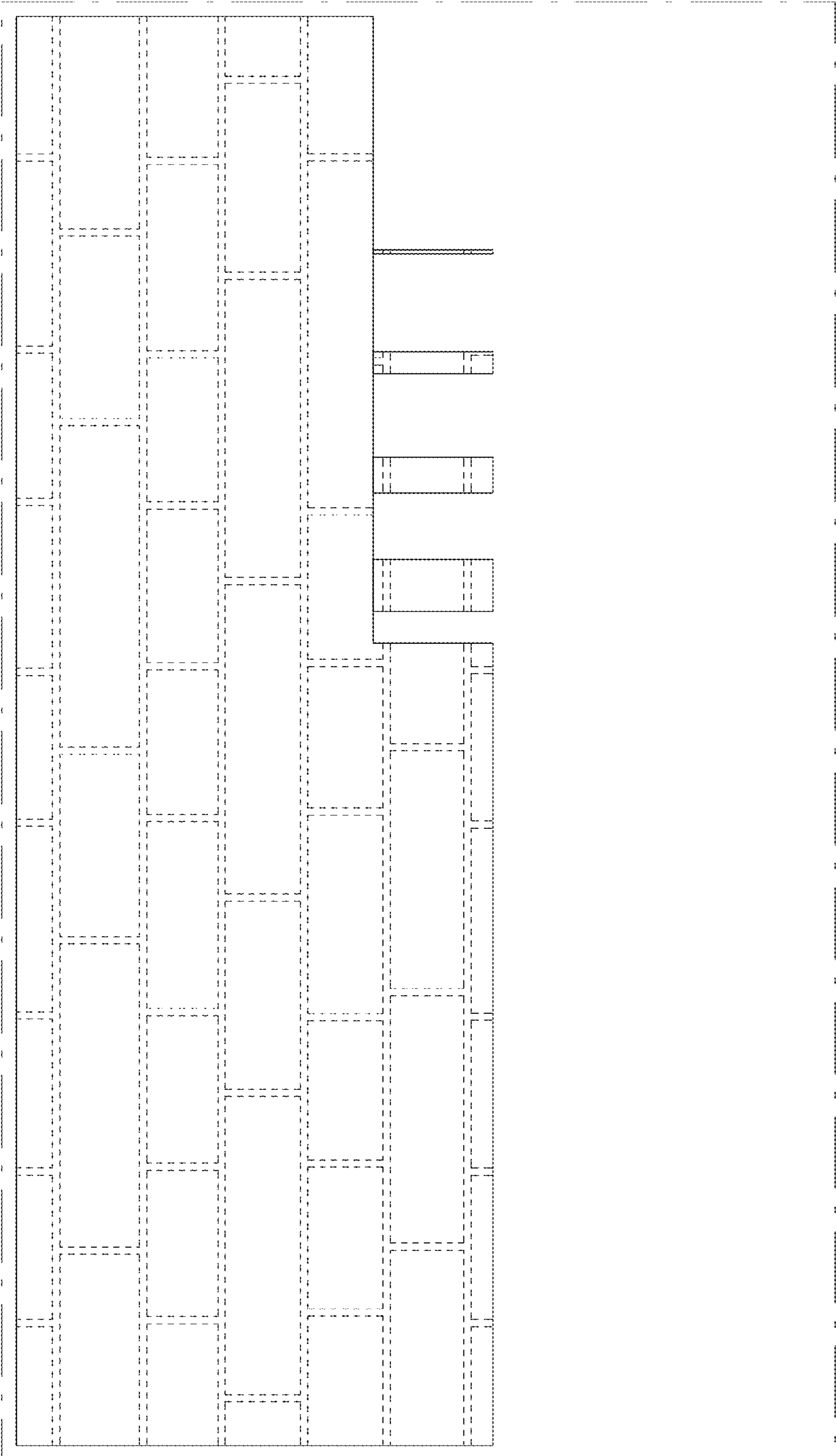

FIG. 23

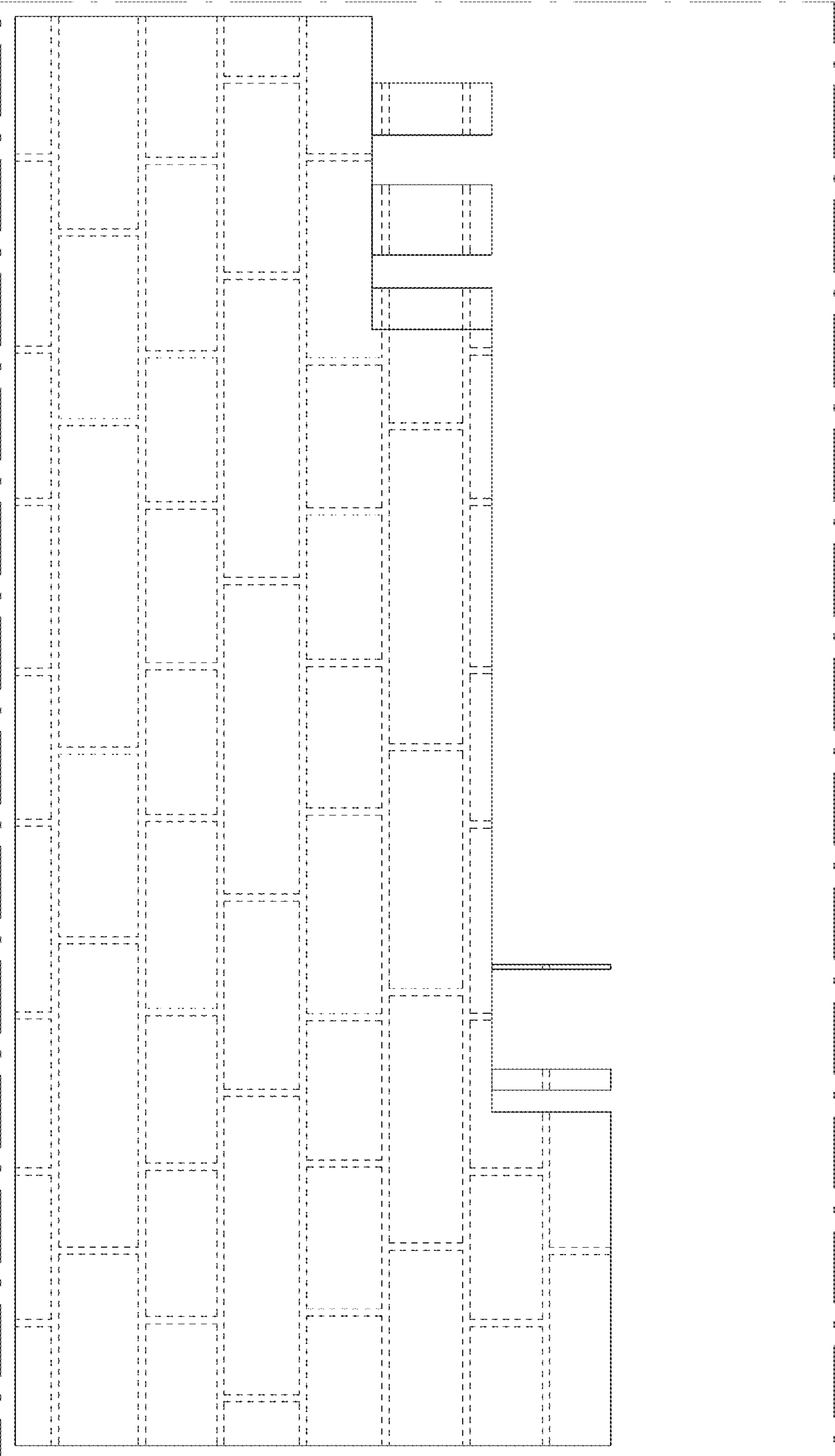

FIG. 24

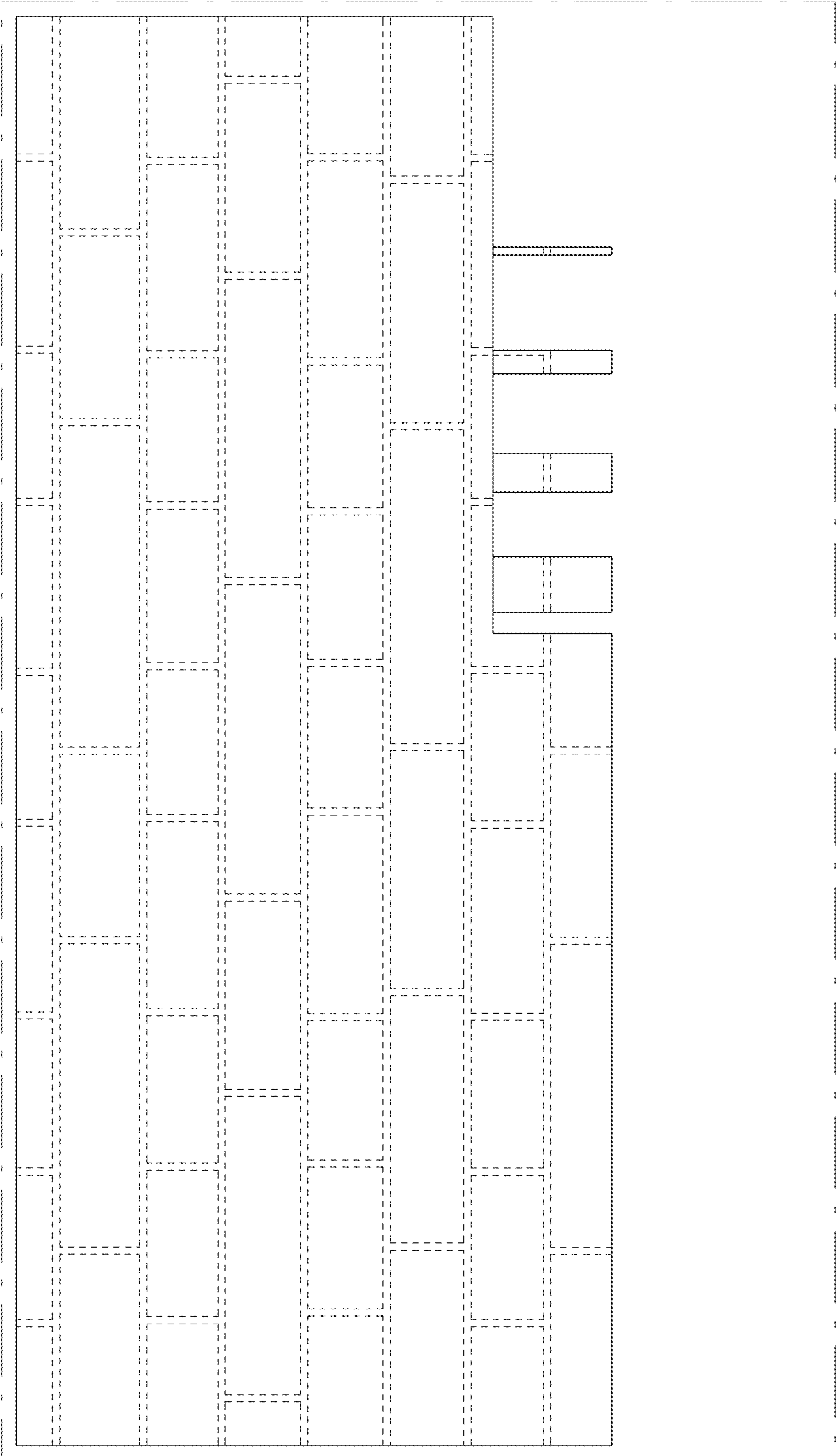

FIG. 25

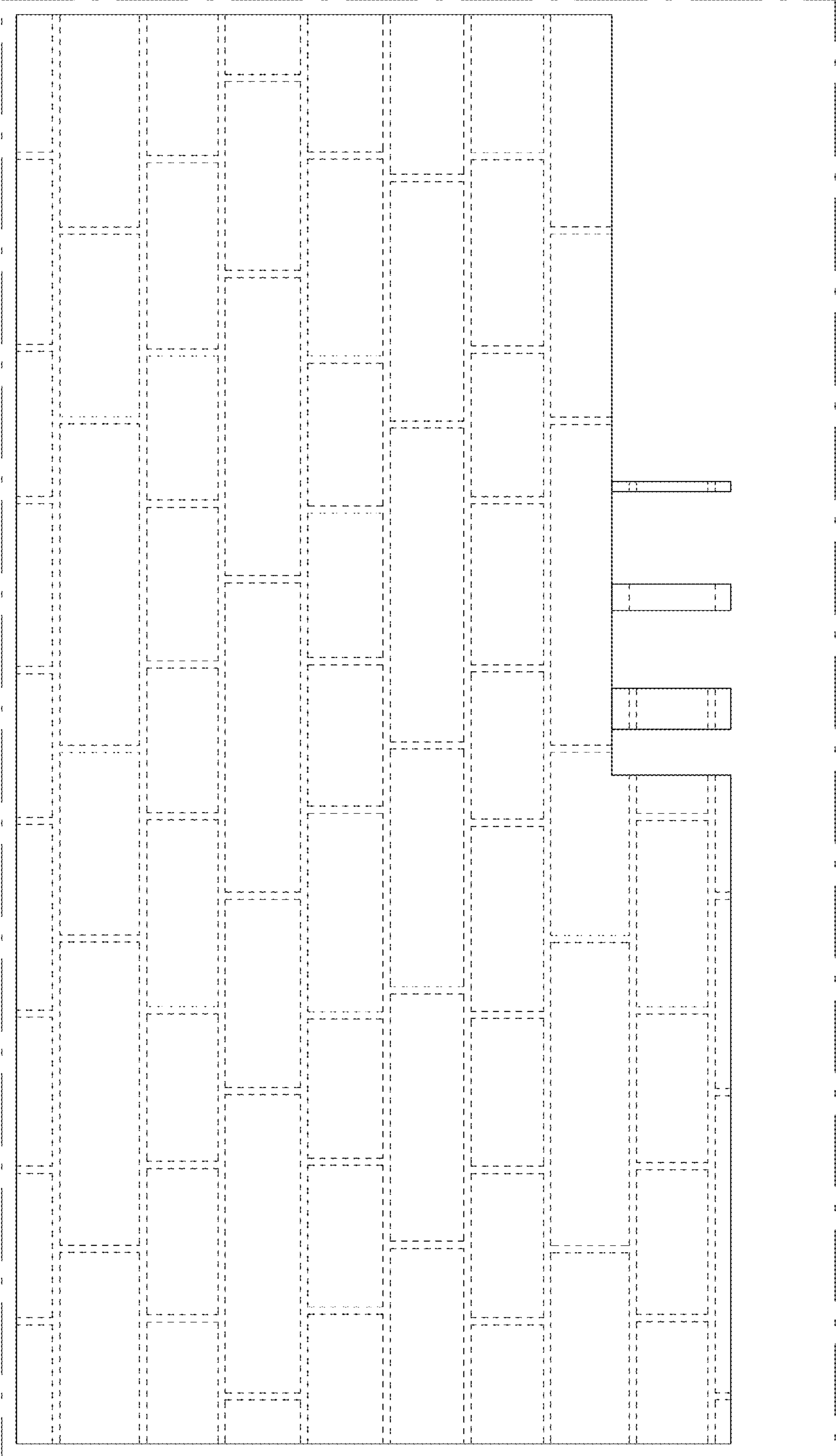

FIG. 26

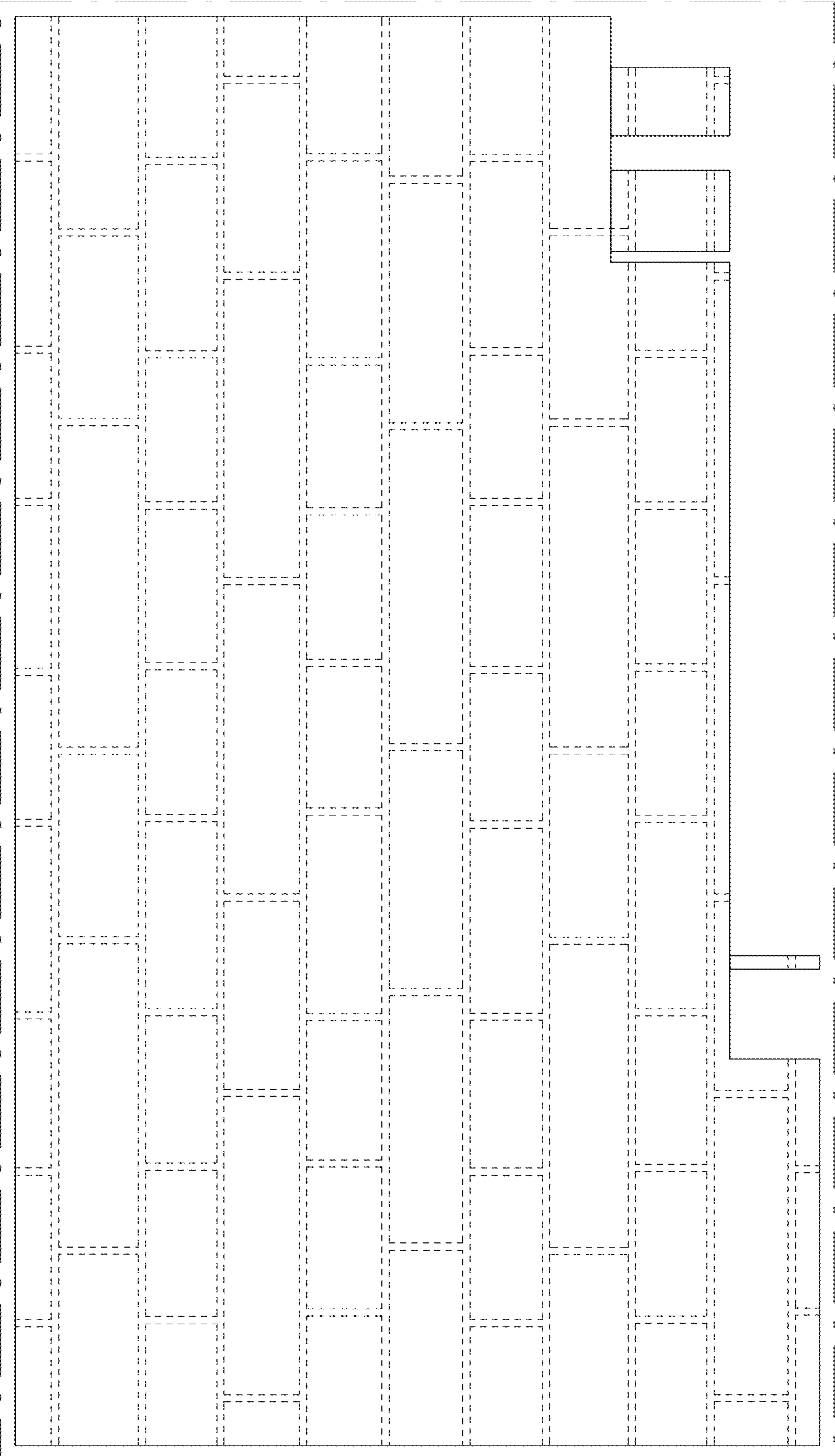



FIG. 27

