



US00D901402S

(12) **United States Design Patent** (10) **Patent No.:** **US D901,402 S**  
**Mueller et al.** (45) **Date of Patent:** **\*\* Nov. 10, 2020**

(54) **ELECTRICAL CONNECTOR**

- (71) Applicant: **Phoenix Contact GmbH & Co. KG**, Blomberg (DE)
- (72) Inventors: **Gerwin Mueller**, Kiel (DE); **Peter Berg**, Schlangen (DE); **Michael Tegt**, Lemgo (DE); **Oliver Thoren**, Schieder-Schwalenberg (DE); **Andrei Siegel**, Paderborn (DE); **Steffen Pfoertner**, Spring (DE); **Silvester Paul**, Detmold (DE); **Martin Wetter**, Detmold (DE); **Thorsten Heil**, Bad Salzuflen (DE); **Thorsten Gelhaus**, Hameln (DE); **Jens Leinhart**, Steinheim (DE)
- (73) Assignee: **Phoenix Contact GmbH & Co. KG**, Blomberg (DE)
- (\*\*) Term: **15 Years**
- (21) Appl. No.: **29/723,797**
- (22) Filed: **Feb. 11, 2020**

**Related U.S. Application Data**

- (62) Division of application No. 29/616,375, filed on Sep. 6, 2017.

(30) **Foreign Application Priority Data**

Mar. 7, 2017 (DE) ..... 40 2017 100 283

(51) **LOC (12) Cl.** ..... **13-03**

(52) **U.S. Cl.**  
USPC ..... **D13/159**

(58) **Field of Classification Search**  
USPC ..... D13/110, 112, 118, 123, 133, 154,  
D13/158-162.1, 169-171, 173, 175, 178,  
D13/184, 199

(Continued)

(56) **References Cited**

U.S. PATENT DOCUMENTS

- D616,834 S \* 6/2010 Heggemann ..... D13/164
- D626,516 S \* 11/2010 Hakemeyer ..... D13/158

(Continued)

*Primary Examiner* — Angela J Lee

*Assistant Examiner* — Shawn T Gingrich

(74) *Attorney, Agent, or Firm* — Leydig, Voit & Mayer, Ltd.

(57) **CLAIM**

The ornamental design for an electrical connector, as shown and described.

**DESCRIPTION**

The patent or application file contains at least one drawing executed in color. Copies of this patent or patent application publication with color drawing(s) will be provided by the Office upon request and payment of the necessary fee.

FIG. 1 is a top left front perspective view of a first embodiment of the electrical connector showing our new design;

FIG. 2 is a top plan view thereof;

FIG. 3 is a left side elevational view thereof;

FIG. 4 is a front elevational view thereof;

FIG. 5 is a rear elevational view thereof;

FIG. 6 is a bottom plan view thereof;

FIG. 7 is a right side elevational view thereof; and

FIG. 8 is a top left front perspective view of a second embodiment of the electrical connector showing our new design;

FIG. 9 is a top plan view thereof;

FIG. 10 is a left side elevational view thereof;

FIG. 11 is a front elevational view thereof;

FIG. 12 is a rear elevational view thereof;

FIG. 13 is a bottom plan view thereof;

FIG. 14 is a right side elevational view thereof; and

FIG. 15 is a top left front perspective view of a third embodiment of the electrical connector showing our new design;

FIG. 16 is a top plan view thereof;

FIG. 17 is a left side elevational view thereof;

(Continued)

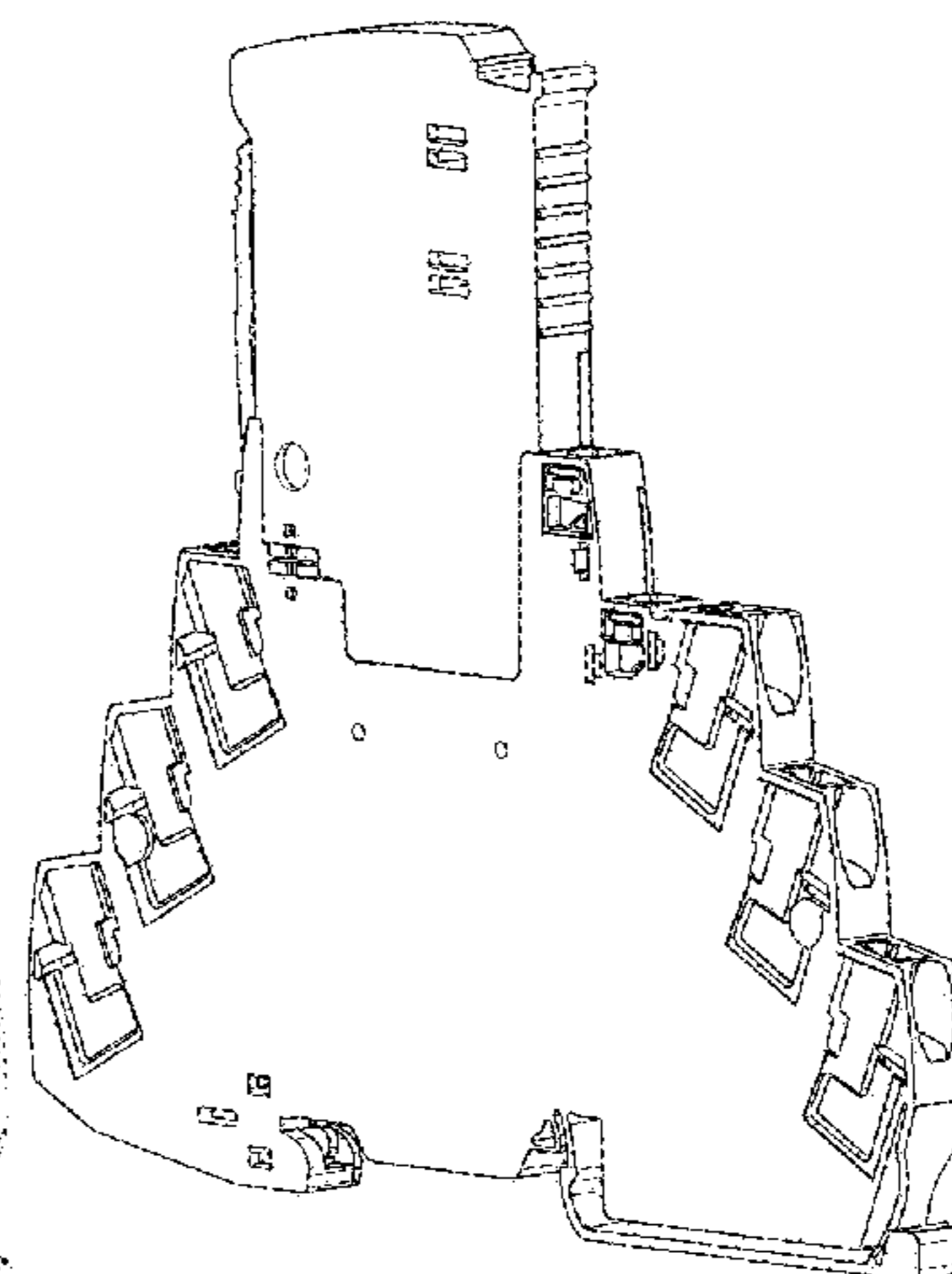
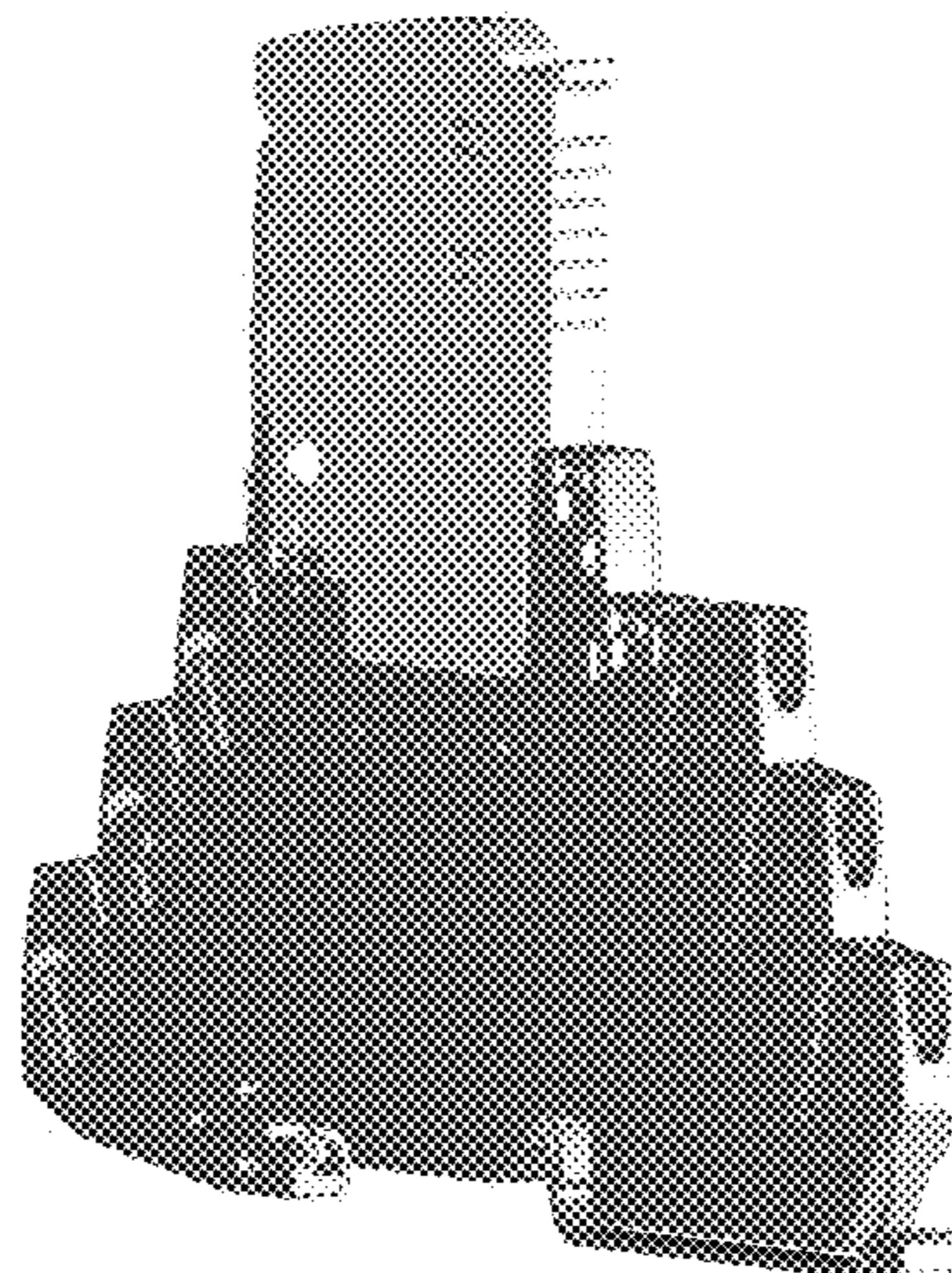

FIG. 18 is a front elevational view thereof;  
 FIG. 19 is a rear elevational view thereof;  
 FIG. 20 is a bottom plan view thereof; and,  
 FIG. 21 is a right side elevational view thereof.  
 The broken lines in the drawings illustrate portions of the electrical connector that form no part of the claimed design.

**1 Claim, 21 Drawing Sheets  
 (14 of 21 Drawing Sheet(s) Filed in Color)**

(58) **Field of Classification Search**

CPC .. H01H 9/00; H01H 9/02; H01H 9/20; H01H 9/26; H01H 33/06; H01H 33/66; H01H 33/662; H01H 33/666; H01H 35/36; H01H 71/10; H02B 11/133; H05K 7/14; G06F 13/00; H01R 4/24; H01R 4/28; H01R 4/48; H01R 9/22; H01R 9/24; H01R 9/26; H01R 12/00; H01R 13/20

See application file for complete search history.

(56) **References Cited**

U.S. PATENT DOCUMENTS

D638,804 S \* 5/2011 Giordanino ..... D13/159  
 8,647,157 B2 \* 2/2014 Gan ..... H01H 50/048  
 439/507

D700,897 S \* 3/2014 Min ..... D13/159  
 D732,483 S \* 6/2015 Min ..... D13/159  
 D792,352 S \* 7/2017 Masaki ..... D13/159  
 D811,349 S \* 2/2018 Huettemeier ..... D13/158  
 2005/0079753 A1 \* 4/2005 Wilinski ..... H01R 4/2433  
 439/391  
 2007/0049129 A1 \* 3/2007 Pollmann ..... H01R 9/2675  
 439/716  
 2009/0157937 A1 \* 6/2009 Kuschke ..... H01R 9/2675  
 710/305  
 2010/0146167 A1 \* 6/2010 Rasche ..... G05B 19/054  
 710/100  
 2011/0059658 A1 \* 3/2011 Eisert ..... H01R 9/2625  
 439/716  
 2011/0062011 A1 \* 3/2011 Pollmann ..... H01H 1/365  
 200/554  
 2012/0252262 A1 \* 10/2012 Reibke ..... H01R 31/085  
 439/507  
 2013/0052884 A1 \* 2/2013 Hanses ..... H01R 9/2683  
 439/816  
 2015/0228435 A1 \* 8/2015 Hudetz ..... H01H 85/32  
 340/638  
 2017/0162955 A1 \* 6/2017 Berg ..... H01R 9/2675  
 2019/0288411 A1 \* 9/2019 Masaki ..... H01R 13/113  
 2019/0288412 A1 \* 9/2019 Masaki ..... H01R 9/2416  
 2019/0288414 A1 \* 9/2019 Masaki ..... H01R 9/2608

\* cited by examiner



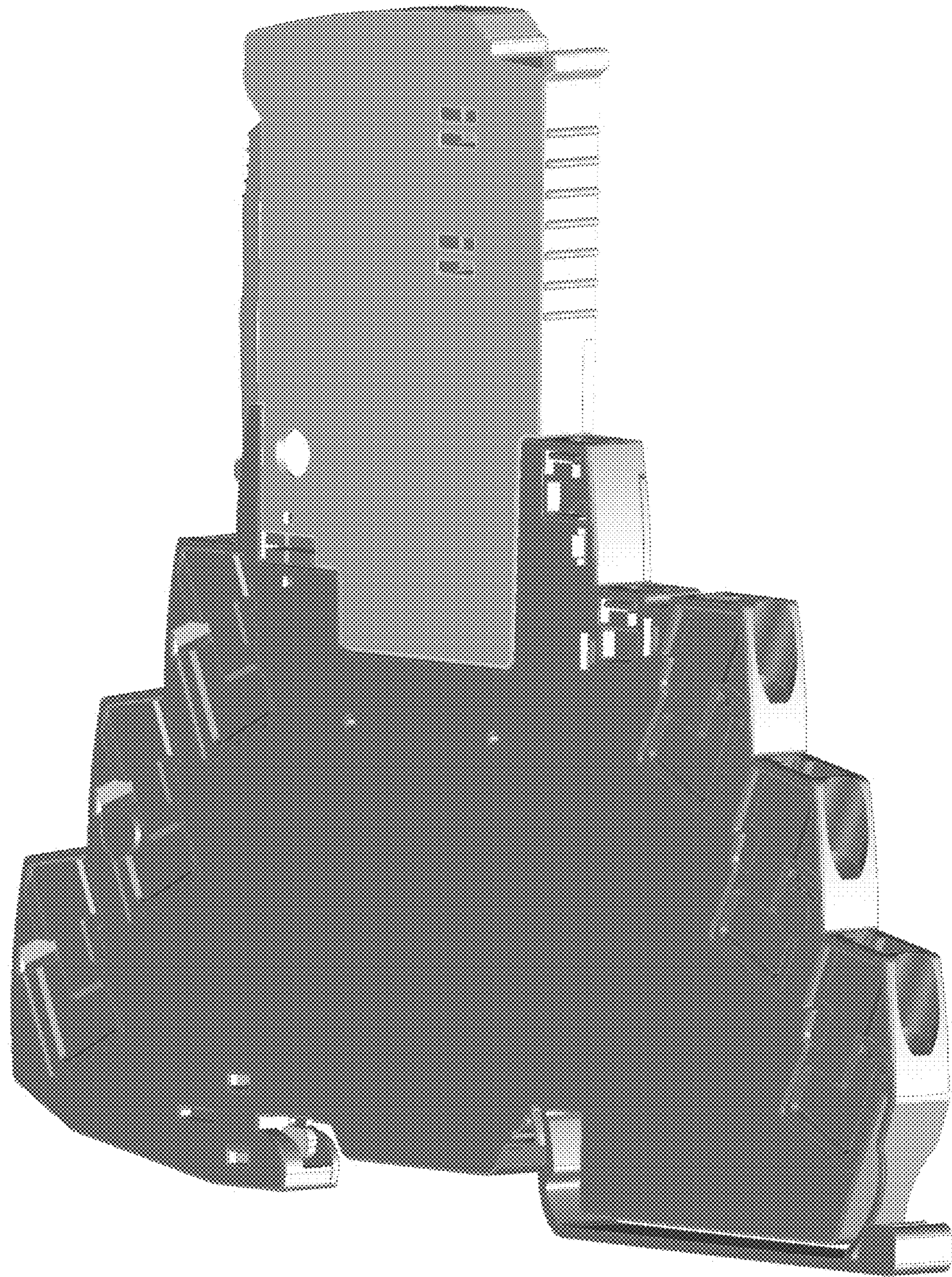

Fig. 1



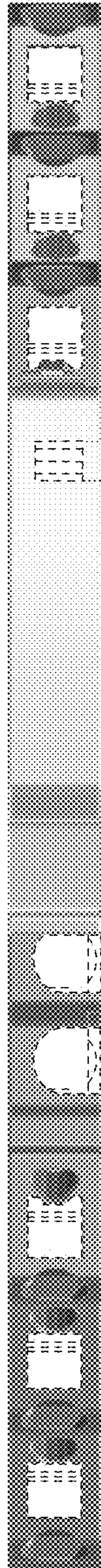

Fig. 2

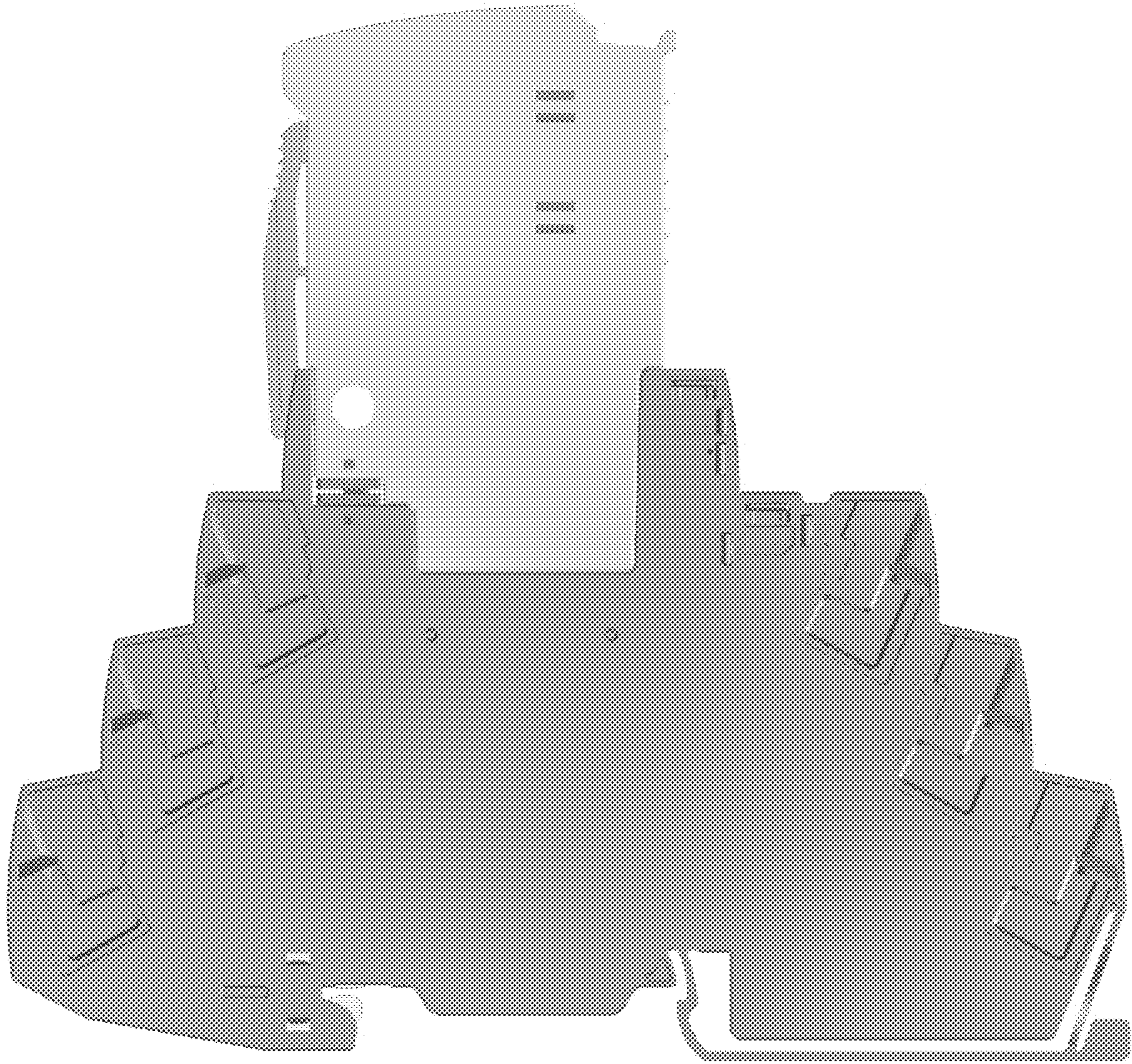

Fig. 3



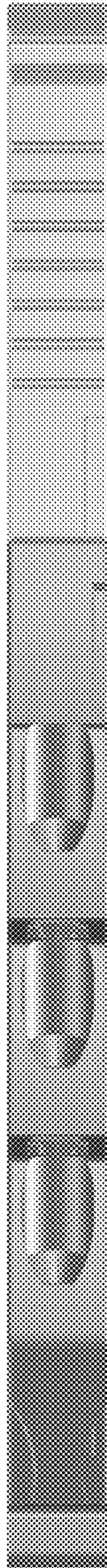

Fig. 4

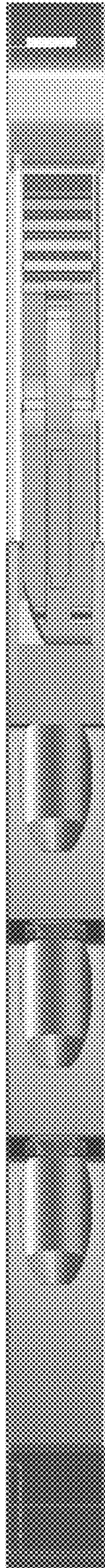

Fig. 5

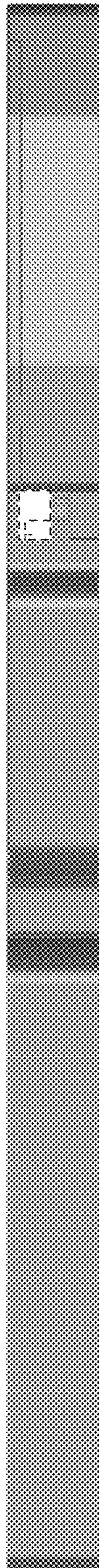

Fig. 6



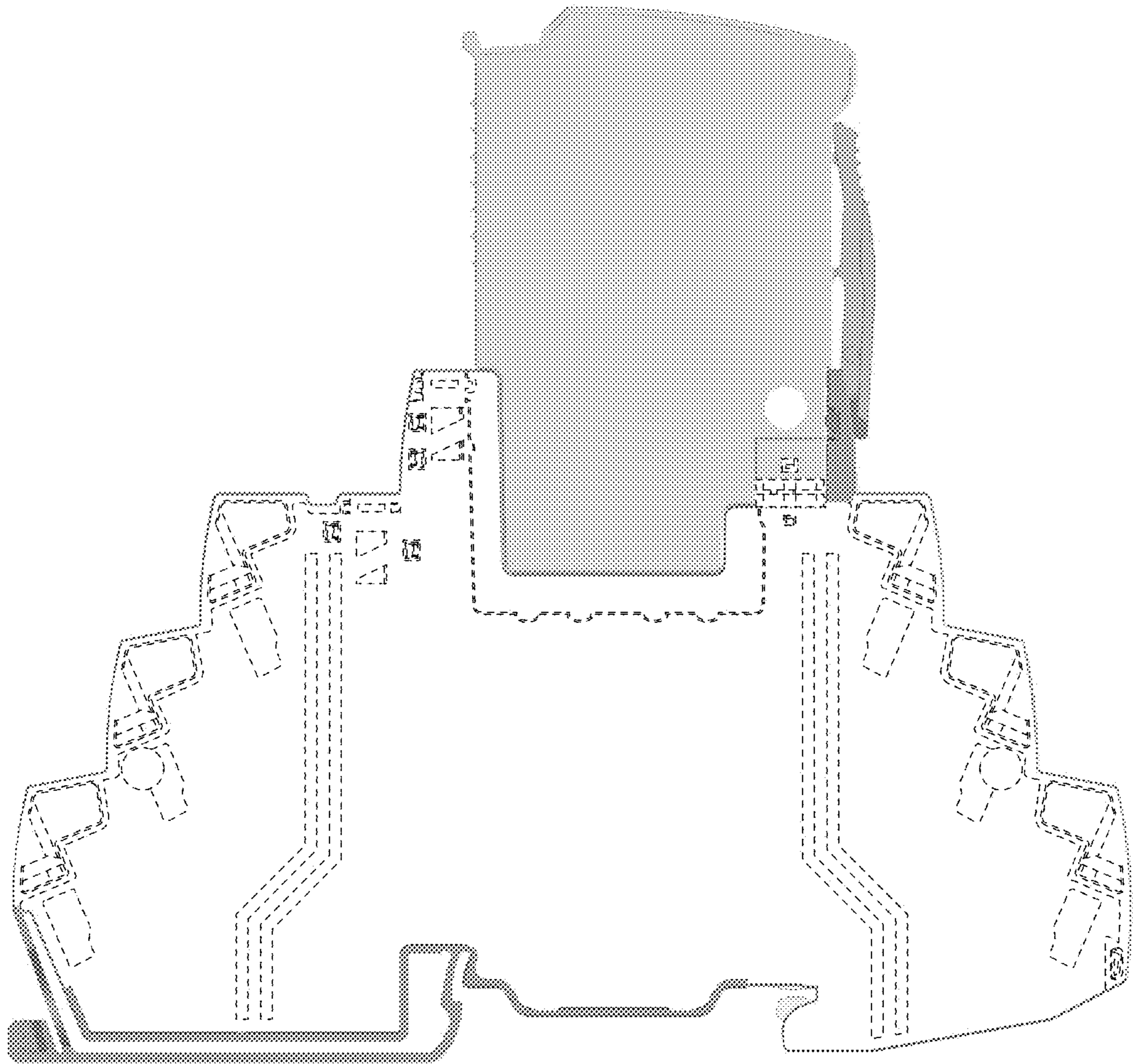

Fig. 7

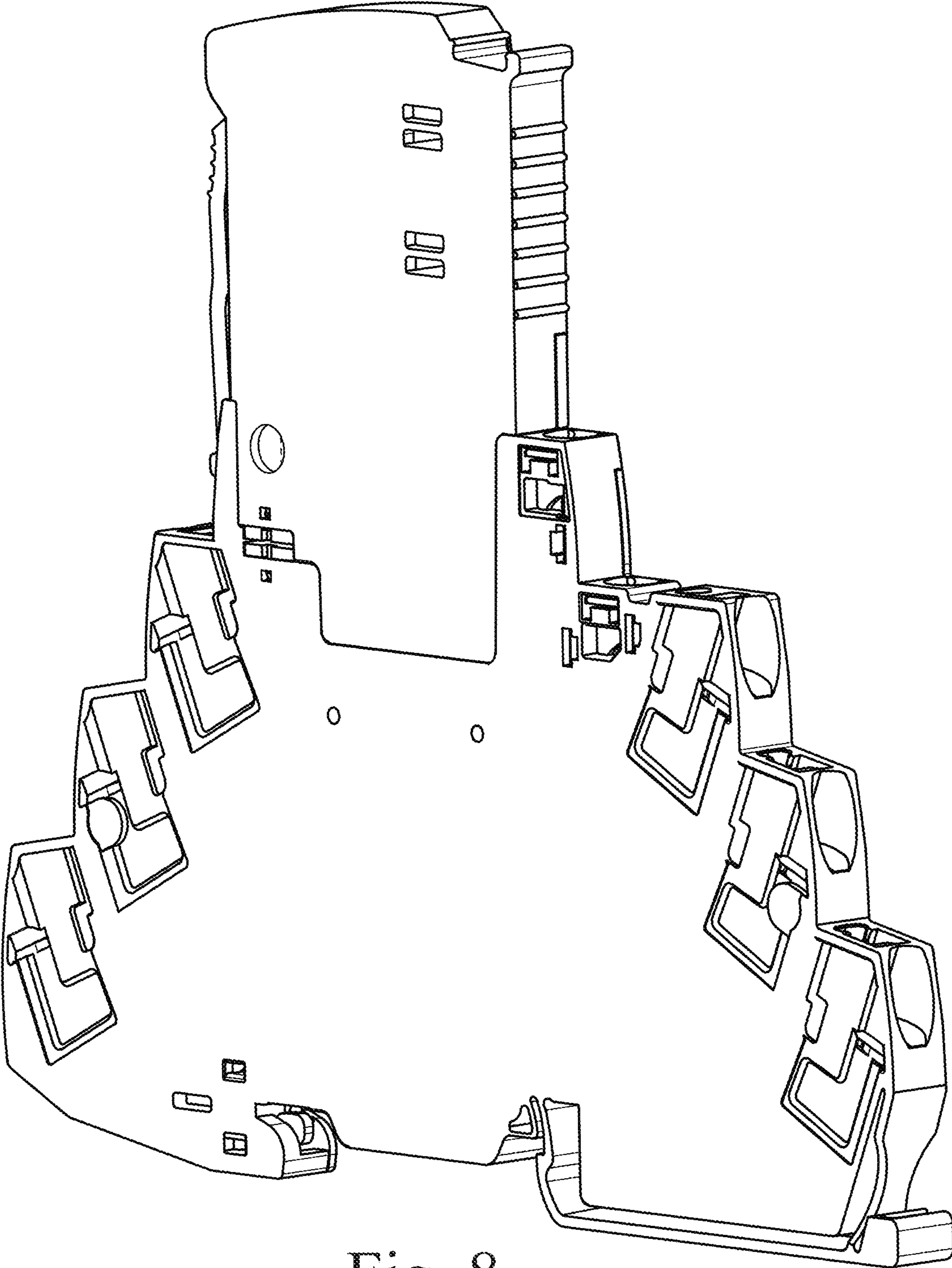

Fig. 8





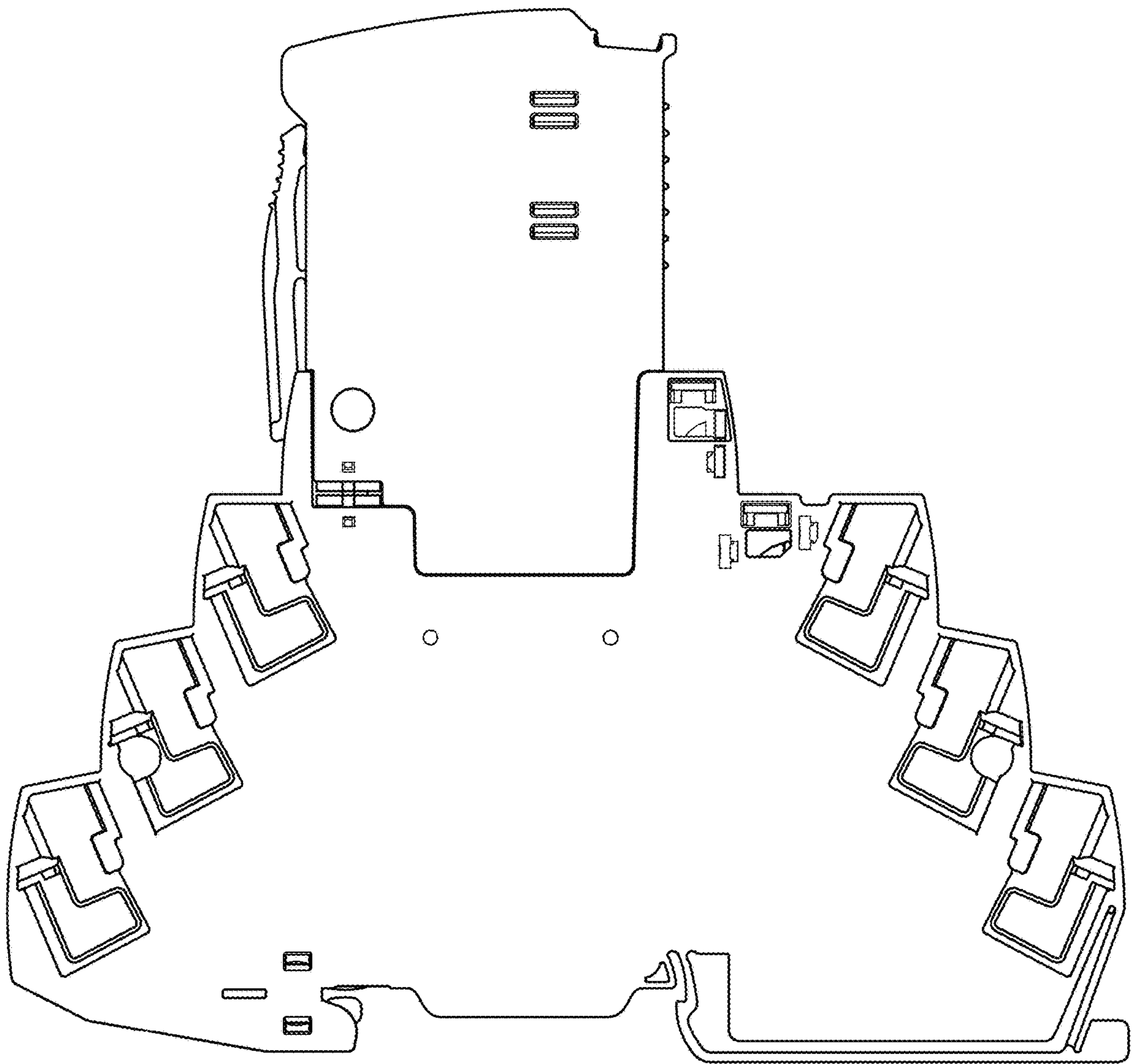

Fig. 10



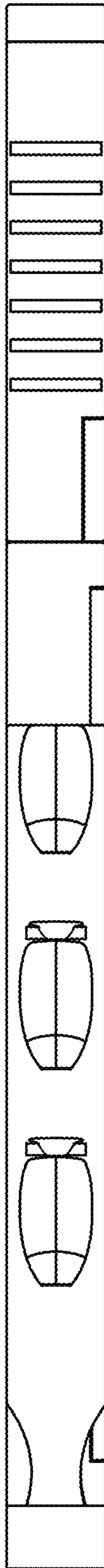

Fig. 11

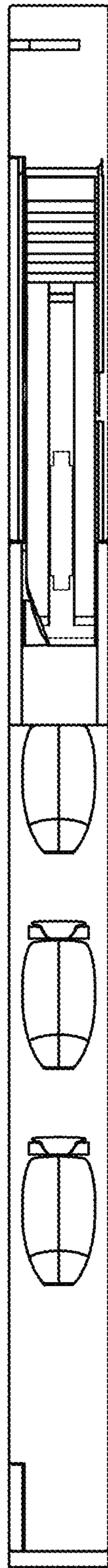

Fig. 12





Fig. 13

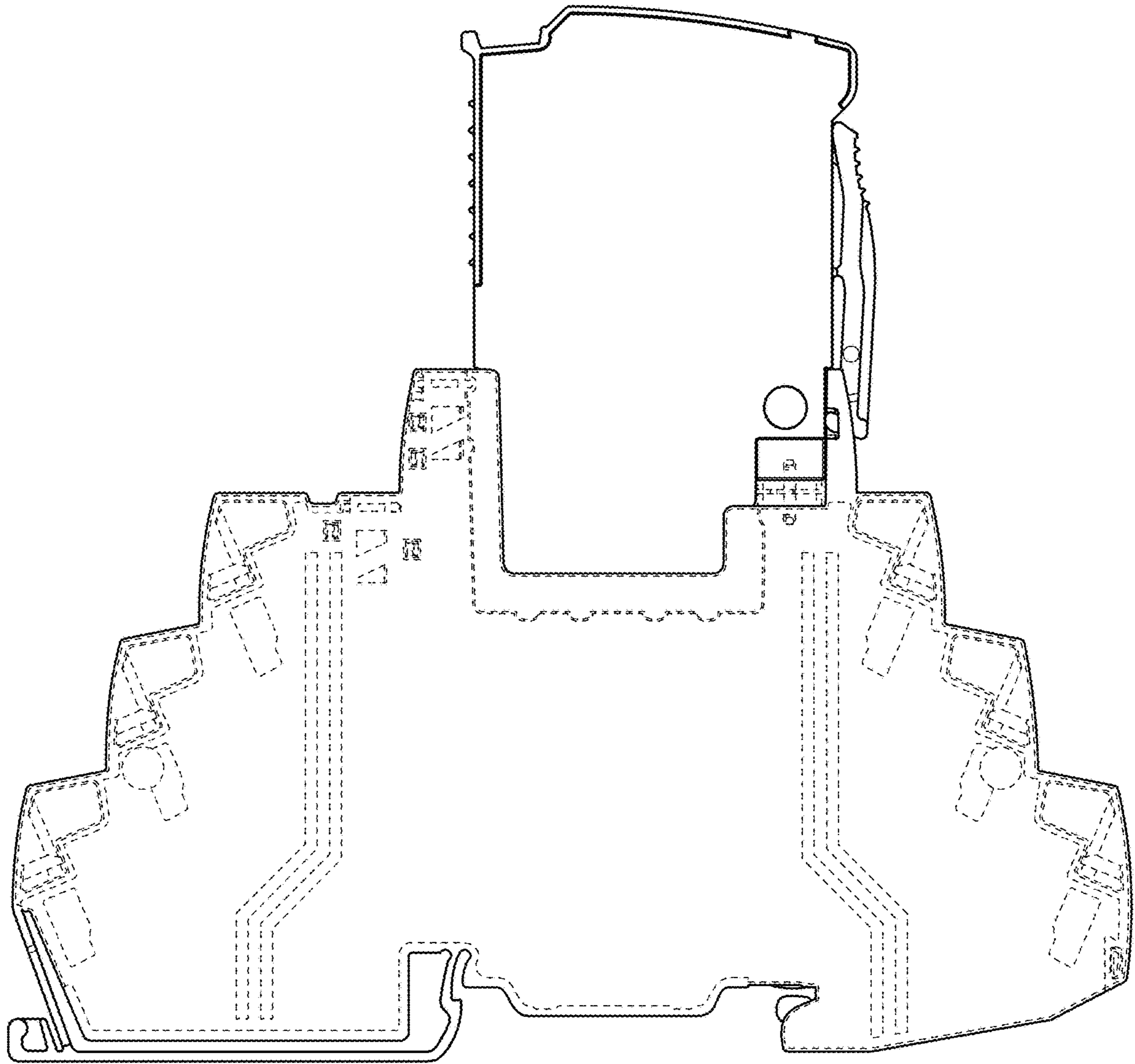

Fig. 14



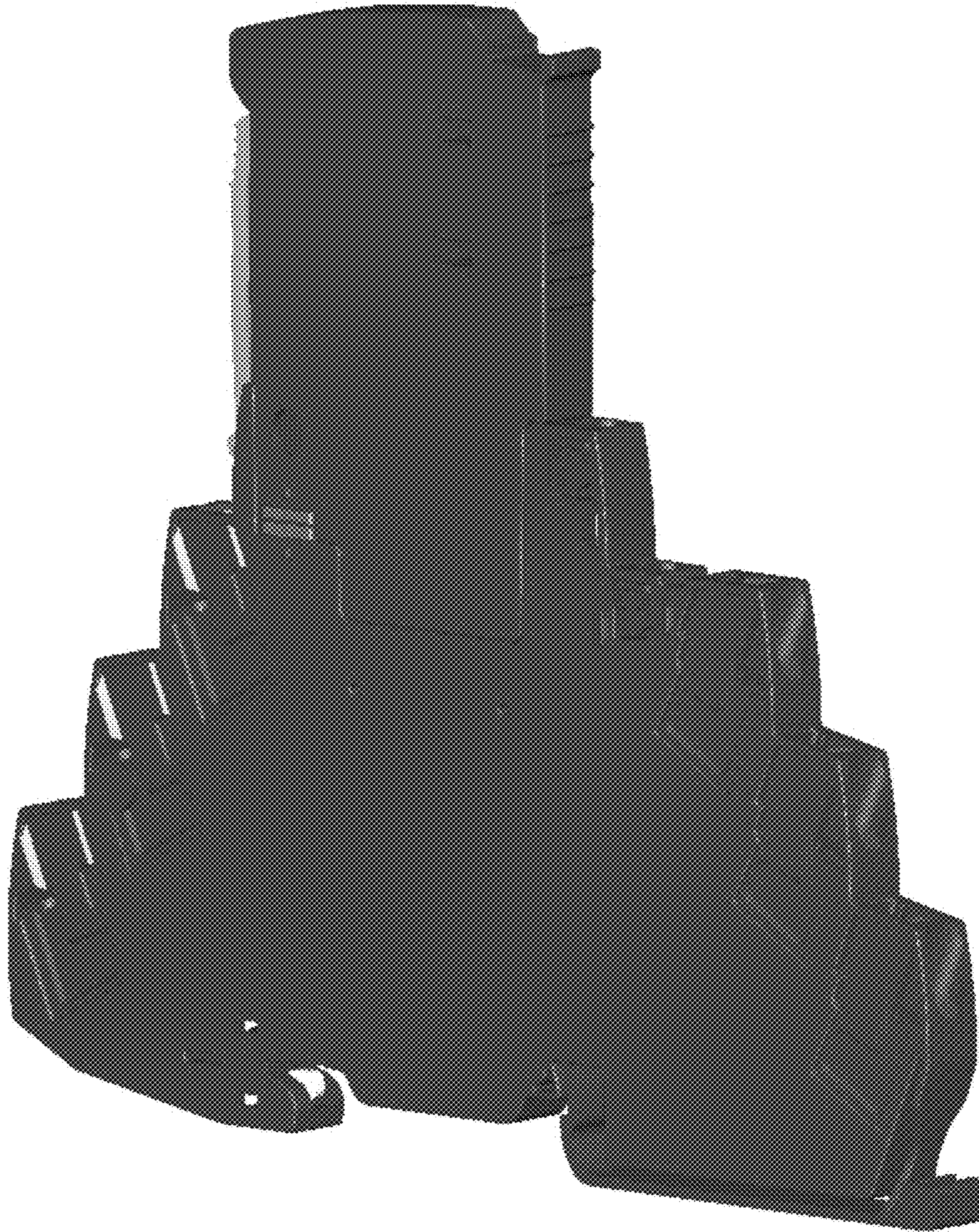

Fig. 15



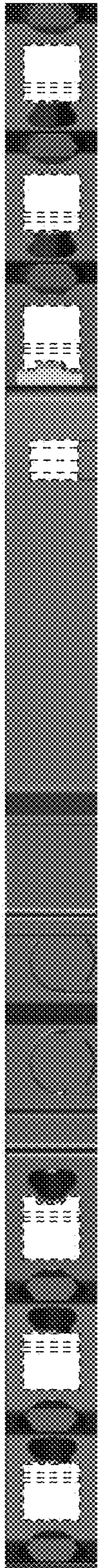

Fig. 16

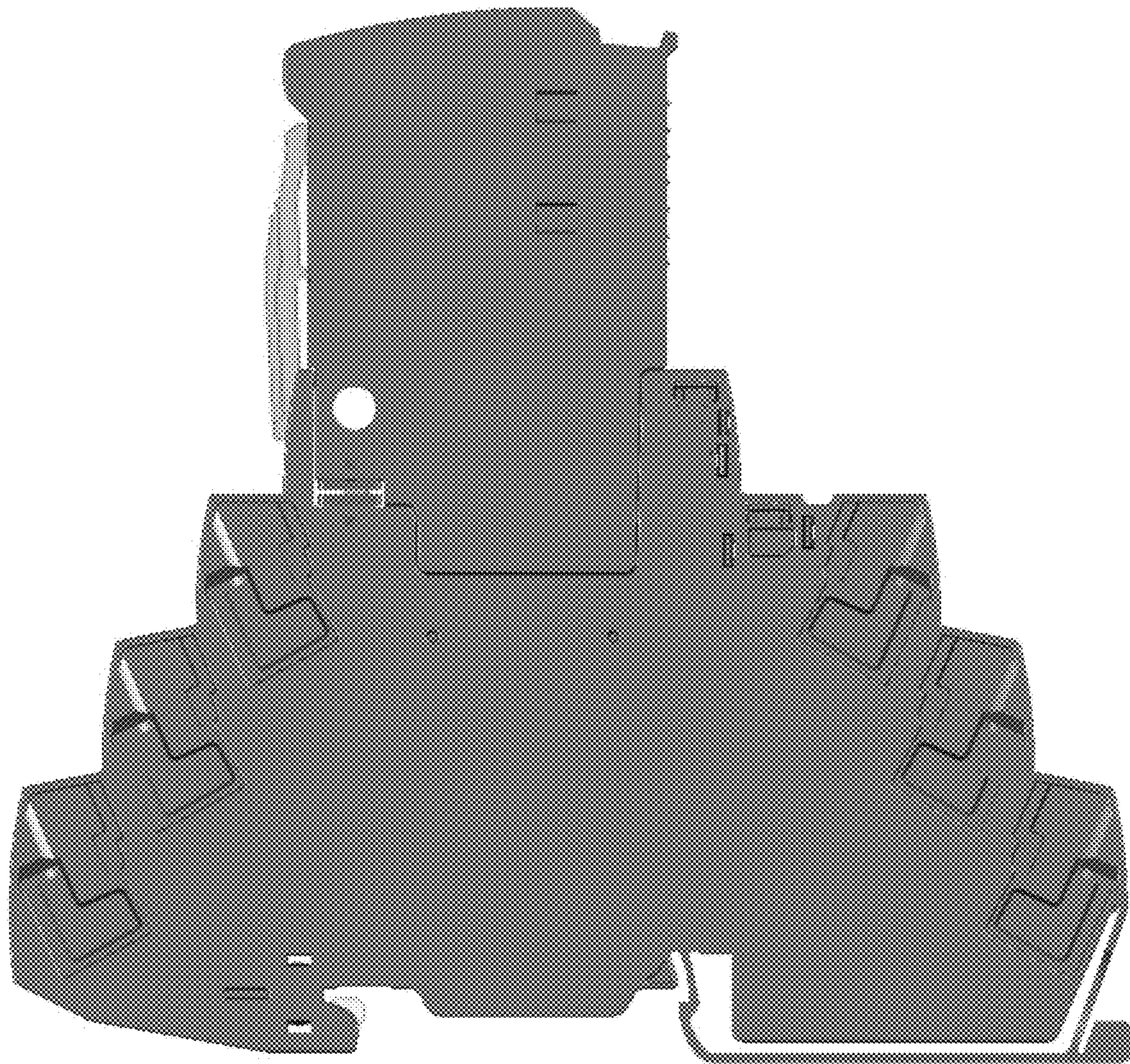

Fig. 17

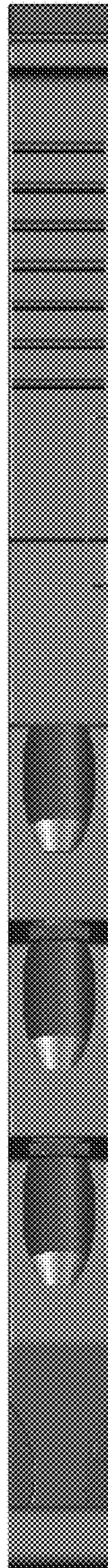

Fig. 18



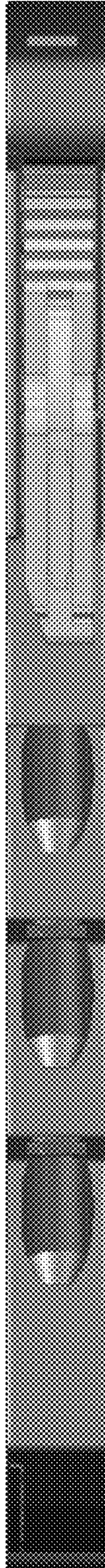

Fig. 19

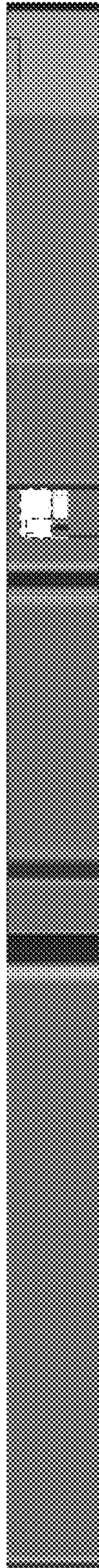

Fig. 20

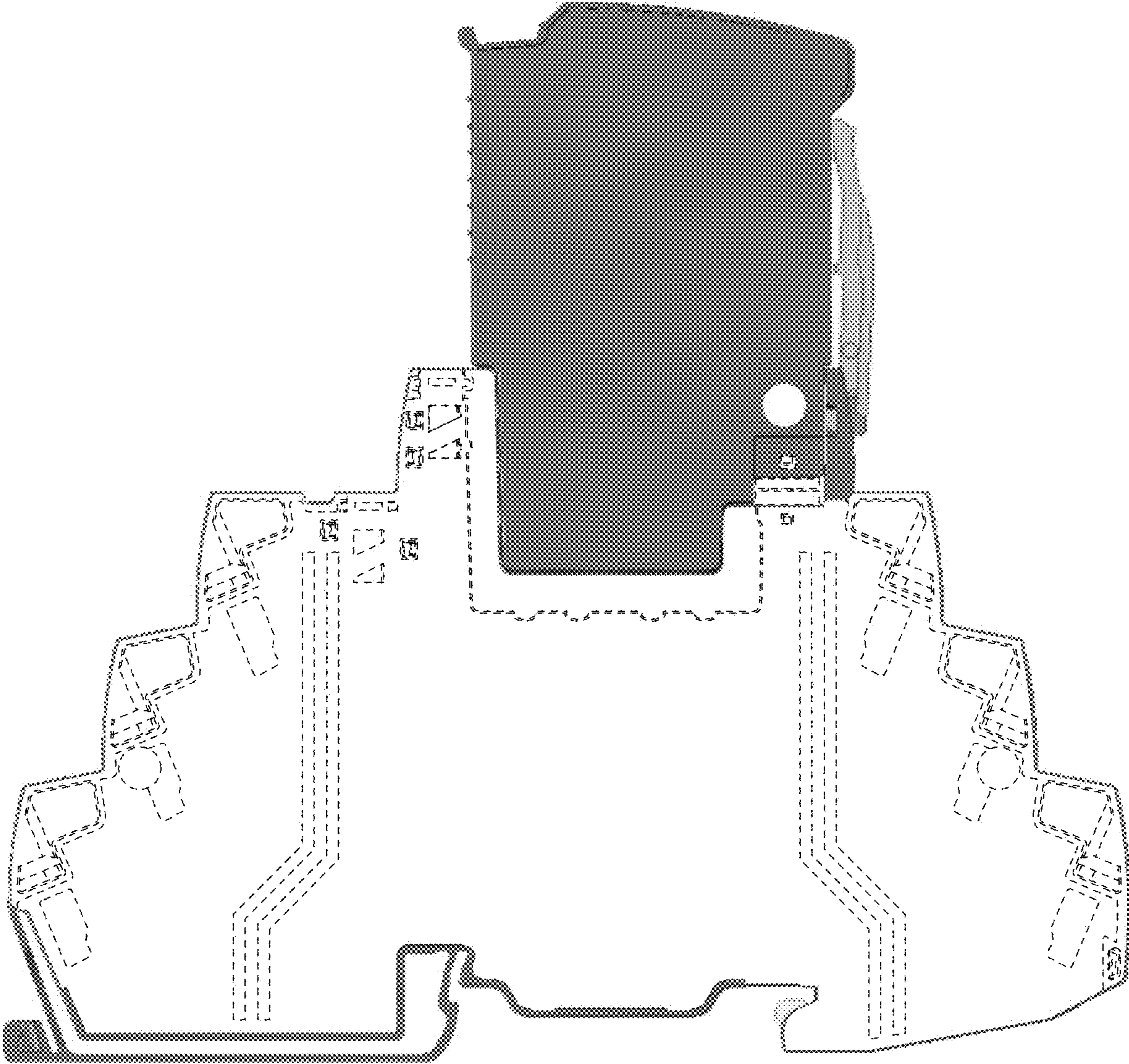

Fig. 21