



US00D901374S

(12) **United States Design Patent** (10) **Patent No.:** **US D901,374 S**
Mailhiot et al. (45) **Date of Patent:** **** Nov. 10, 2020**

(54) **TIRE TREAD**

D668,601 S 10/2012 Brown, IV et al.
D812,551 S 3/2018 Stanley
D851,576 S * 6/2019 Besset D12/565
D864,846 S * 10/2019 Liu D12/585

(71) Applicant: **Compagnie Generale des Etablissements Michelin**, Clermont-Ferrand (FR)

* cited by examiner

(72) Inventors: **Nicholas Mailhiot**, Greenville, SC (US); **John Hartranft**, Simpsonville, SC (US); **Matthew Kellen Blouir**, Greenville, SC (US); **Kyle Danner**, Greenville, SC (US); **William Panik**, Greenville, SC (US)

Primary Examiner — Robert M. Spear
(74) *Attorney, Agent, or Firm* — John Steckler Schwab

(73) Assignee: **Compagnie Generale des Etablissements Michelin**, Clermont-Ferrand (FR)

(57) **CLAIM**

The ornamental design for a tire tread, as shown and described.

(**) Term: **15 Years**

(21) Appl. No.: **29/669,695**

DESCRIPTION

(22) Filed: **Nov. 9, 2018**

(51) **LOC (12) Cl.** **12-15**

(52) **U.S. Cl.**
USPC **D12/591**

(58) **Field of Classification Search**
USPC D12/586, 587, 588, 589, 590, 591, 594,
D12/595, 600, 601, 602, 603, 900
CPC B60C 11/032; B60C 11/0388
See application file for complete search history.

FIG. 1 is a front left perspective view of a tire tread showing our new design, the design repeated about the circumference of the tire tread, it being understood that the dashed lines form no part of the claimed design;
FIG. 2 is a front elevation view thereof, the design repeated about the circumference of the tire tread, it being understood that the dashed lines form no part of the claimed design;
FIG. 3 is a right elevation view thereof, it being understood that the dashed lines form no part of the claimed design;
FIG. 4 is a left elevation view thereof, it being understood that the dashed lines form no part of the claimed design; and,
FIG. 5 is a partial sectional view taken along line 5-5 in FIG. 4, it being understood that the dashed lines form no part of the claimed design.

(56) **References Cited**

U.S. PATENT DOCUMENTS

D539,213 S 3/2007 Taylor et al.
D646,219 S * 10/2011 Suda D12/591

1 Claim, 5 Drawing Sheets

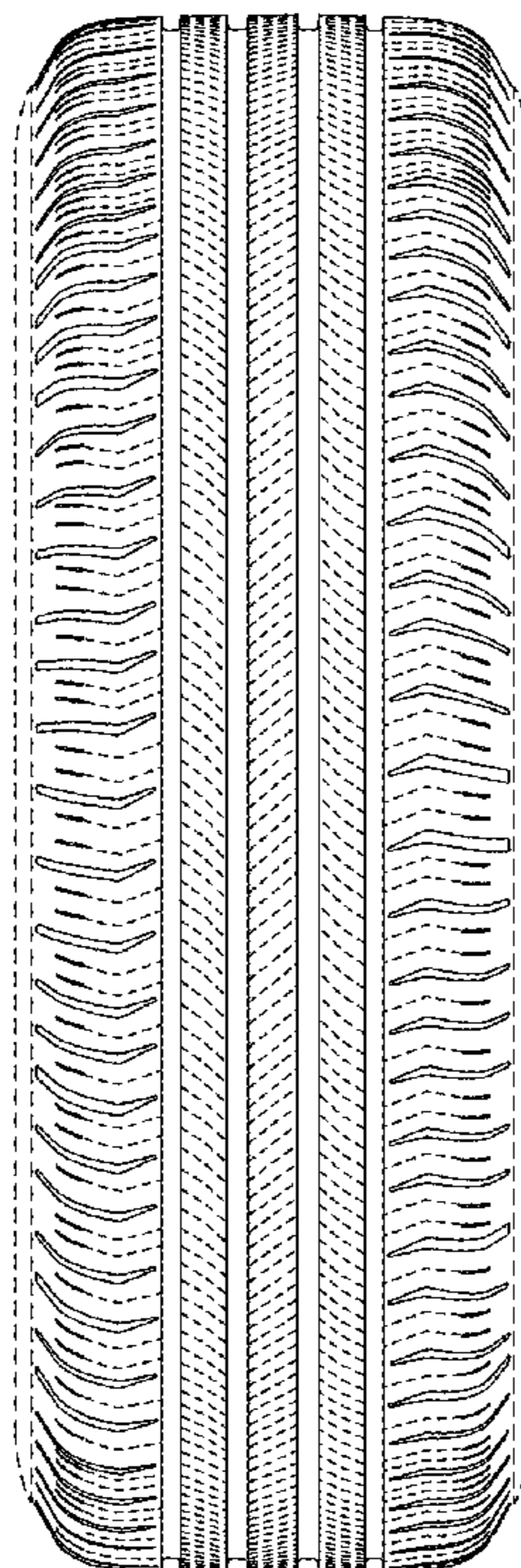

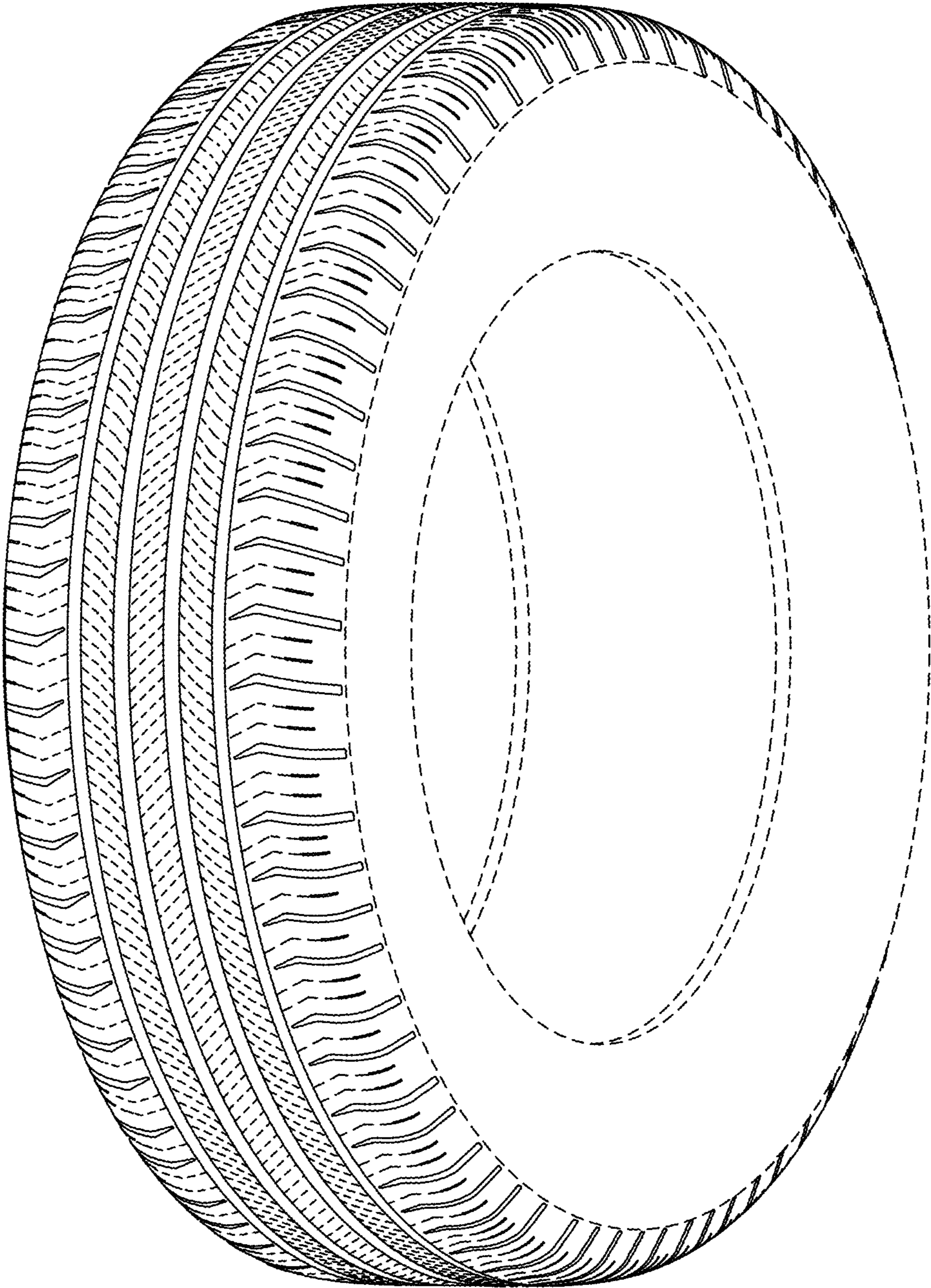

FIG. 1

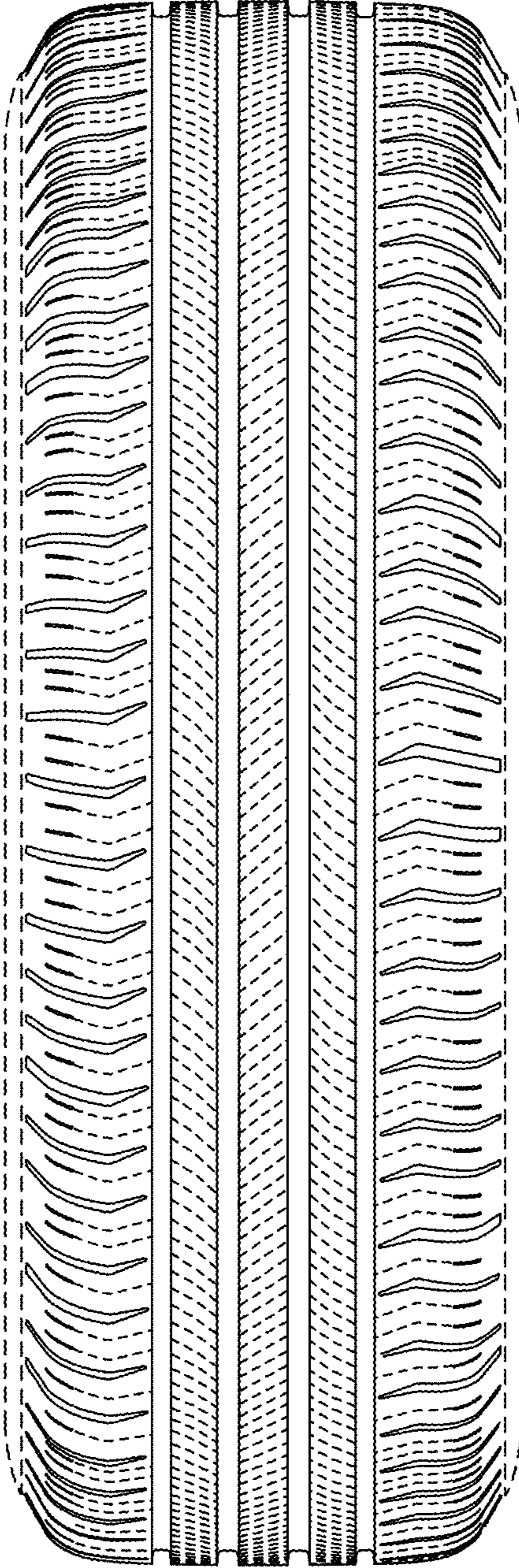

FIG. 2

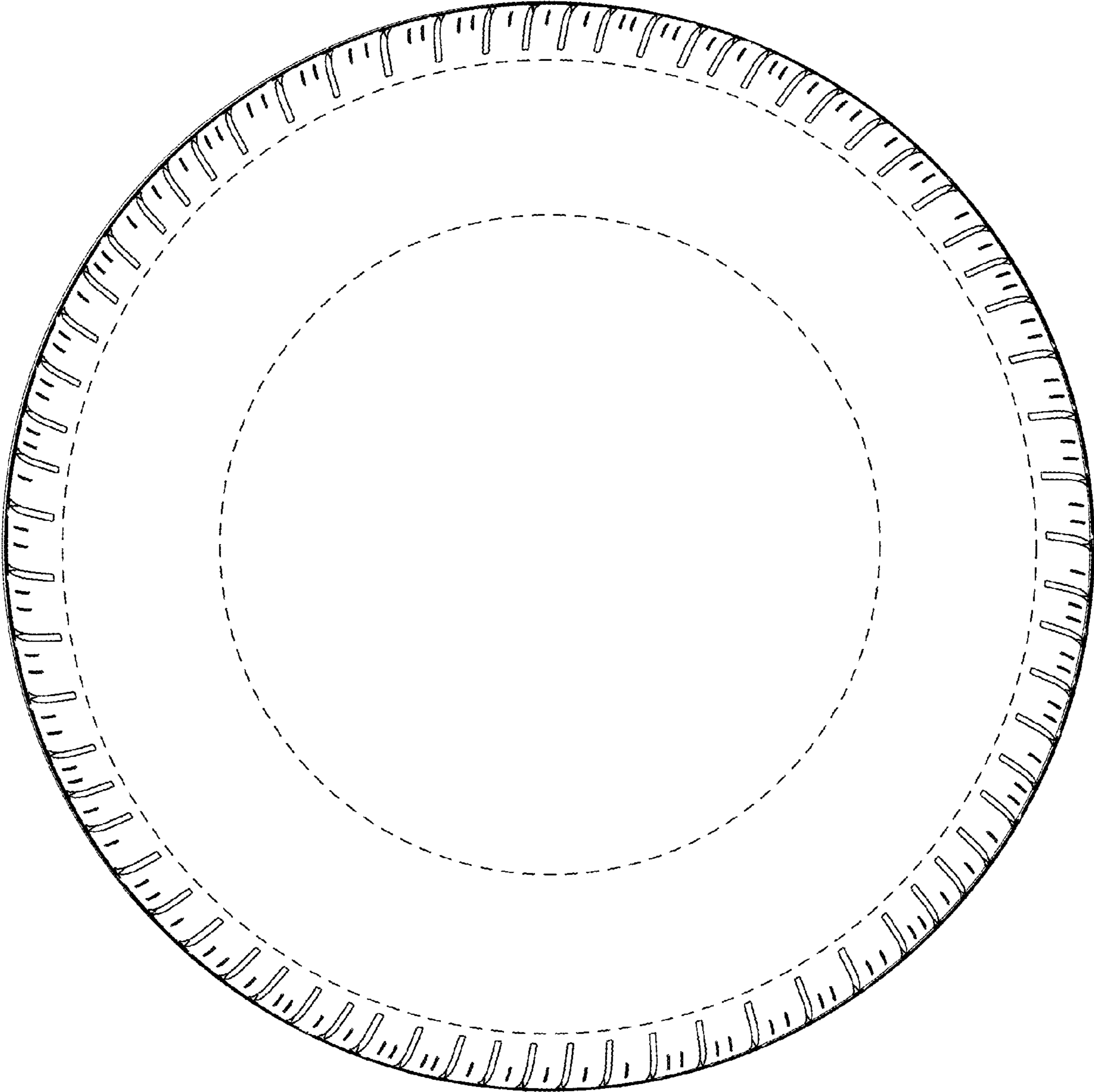

FIG.3

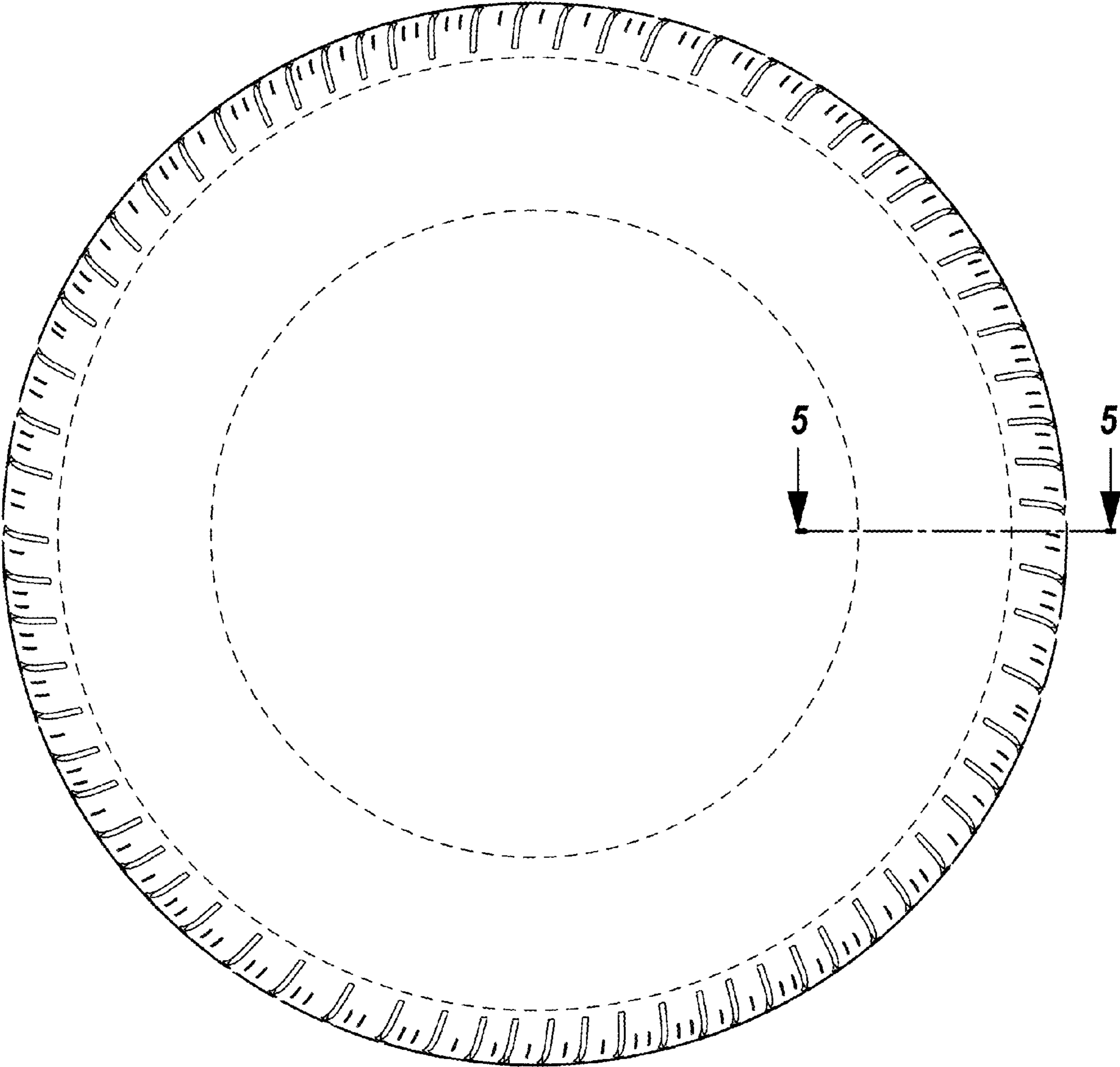

FIG.4

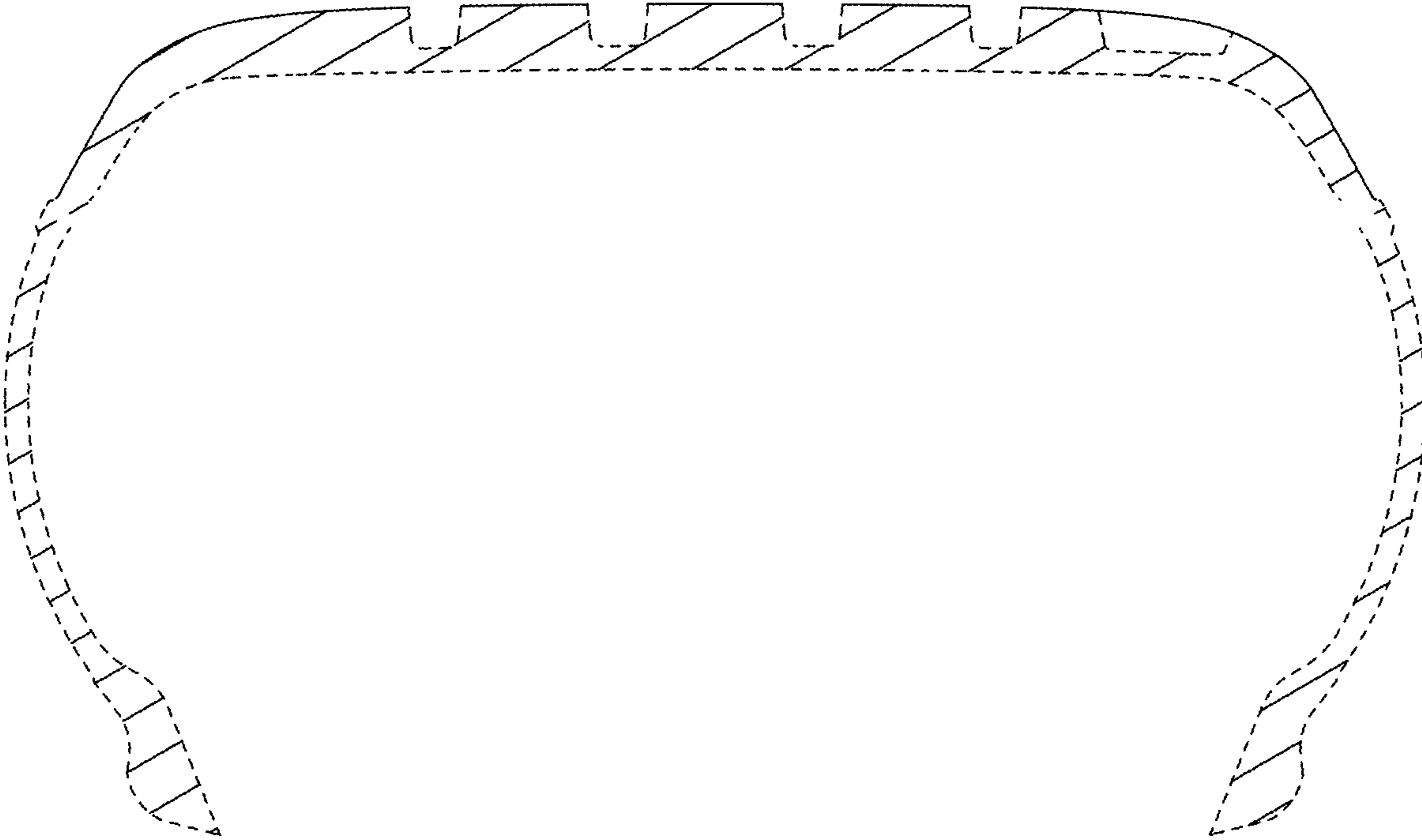

FIG.5