



US00D901281S

(12) **United States Design Patent** (10) **Patent No.:** **US D901,281 S**
Fox (45) **Date of Patent:** **** Nov. 10, 2020**

(54) **CURVED BRACE**
(71) Applicant: **FOX HARDWOOD LUMBER COMPANY, L.L.C.**, Franklin, TN (US)
(72) Inventor: **Samuel Fox**, Franklin, TN (US)
(73) Assignee: **FOX HARDWOOD LUMBER COMPANY, L.L.C.**, Franklin, TN (US)
(**) Term: **15 Years**
(21) Appl. No.: **29/693,983**
(22) Filed: **Jun. 6, 2019**
(51) **LOC (12) Cl.** **08-05**
(52) **U.S. Cl.**
USPC **D8/354**
(58) **Field of Classification Search**
USPC D8/349, 354, 380, 382, 366, 363, 371, D8/373, 376; D12/400, 223
CPC E04C 3/04; E04C 2003/0426
See application file for complete search history.

(56) **References Cited**
U.S. PATENT DOCUMENTS
D222,799 S * 1/1972 Hughes, III D8/354
4,032,096 A * 6/1977 Perrault F16L 3/243
248/73
4,047,341 A 9/1977 Bernardi
D312,962 S * 12/1990 Overton D8/381
D385,774 S * 11/1997 Fraquelli D8/354
D748,454 S * 2/2016 Bird D8/354
D750,468 S * 3/2016 Bird D8/354

D750,469 S * 3/2016 Bird D8/354
10,745,914 B1 * 8/2020 Fox E04C 3/04
2006/0137292 A1 * 6/2006 Nakamura E04H 9/0237
52/782.1
2017/0335595 A1 11/2017 Pan

OTHER PUBLICATIONS

U.S. Appl. No. 16/433,129, filed Jun. 6, 2019.
U.S. Appl. No. 16/433,656, filed Jun. 6, 2019.

* cited by examiner

Primary Examiner — Keli L Hill
Assistant Examiner — Harold E Blackwell, II
(74) *Attorney, Agent, or Firm* — Shane Cortesi

(57) **CLAIM**

The ornamental design for a curved brace, as shown and described.

DESCRIPTION

FIG. 1 is a front left bottom perspective view of a curved brace in accordance with the present invention.
FIG. 2 is a front right top perspective view thereof.
FIG. 3 is a front elevation view thereof, with the rear being a mirror image thereof.
FIG. 4 is a left side elevation view thereof.
FIG. 5 is a right side elevation view thereof.
FIG. 6 is a top plan view thereof.
FIG. 7 is a bottom plan view thereof; and,
FIG. 8 is a front left bottom perspective view thereof.
The broken lines shown in the Figures depict environmental subject matter only and are not part of the claimed design.

1 Claim, 6 Drawing Sheets

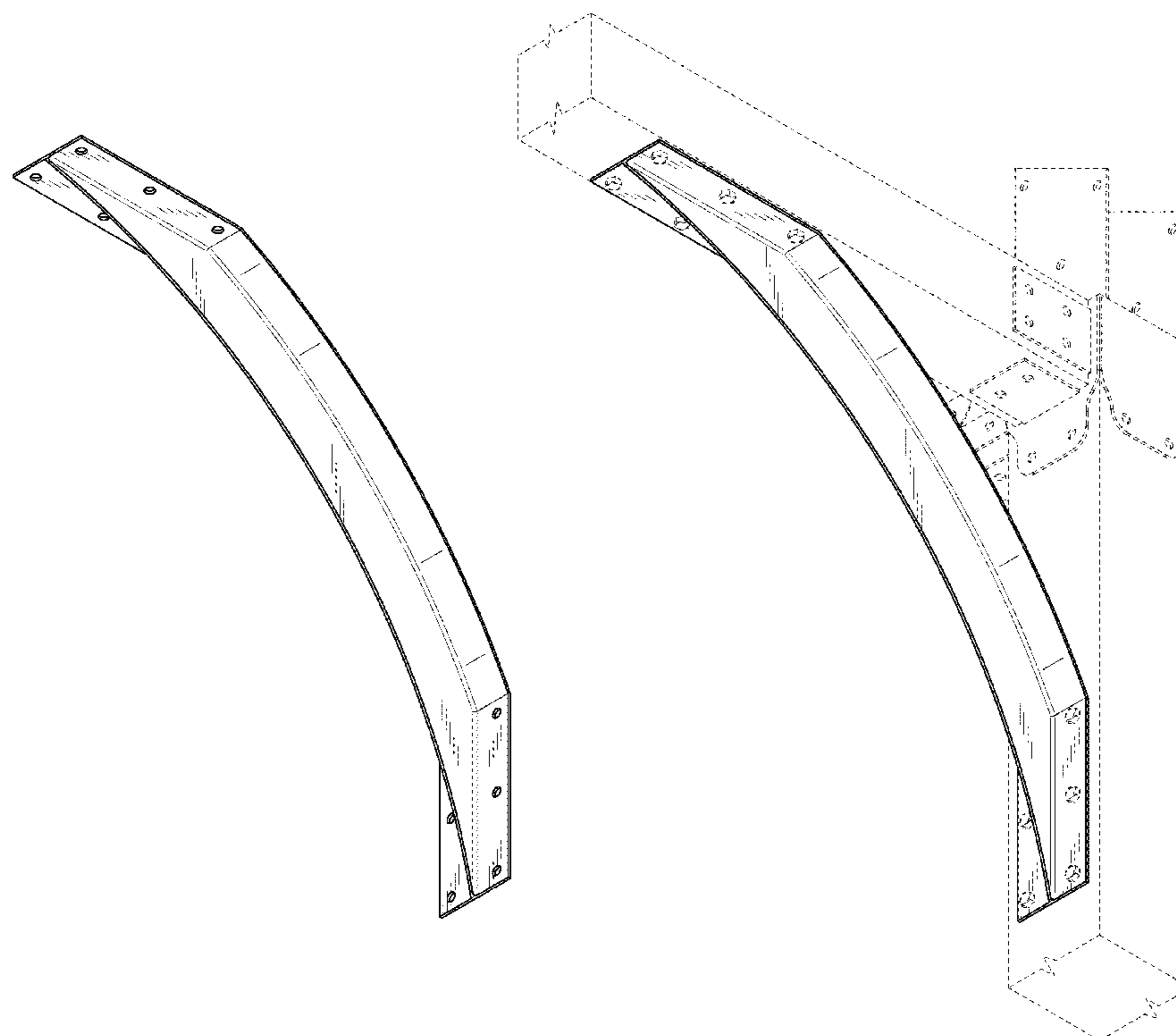

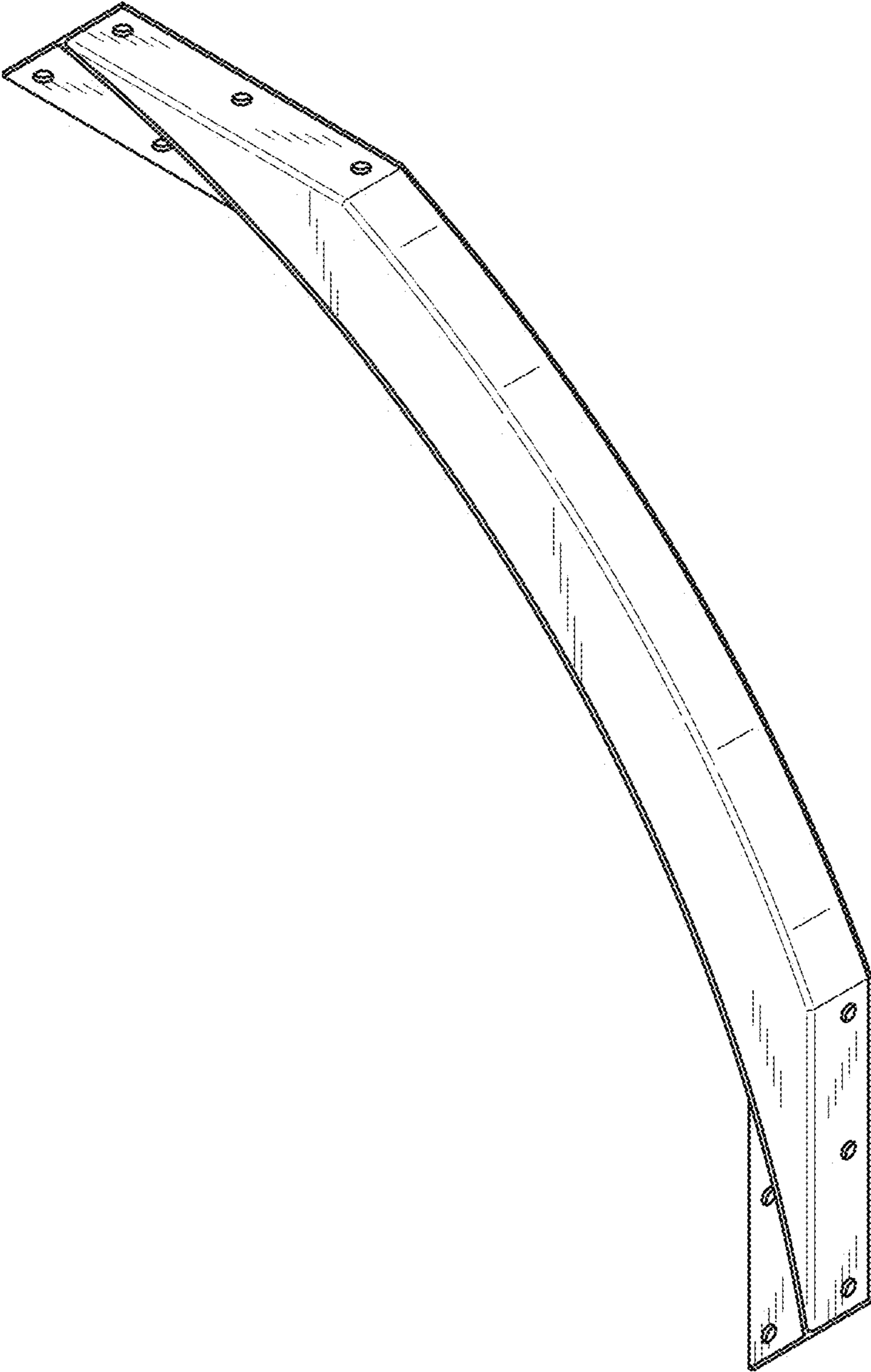

FIG. 1

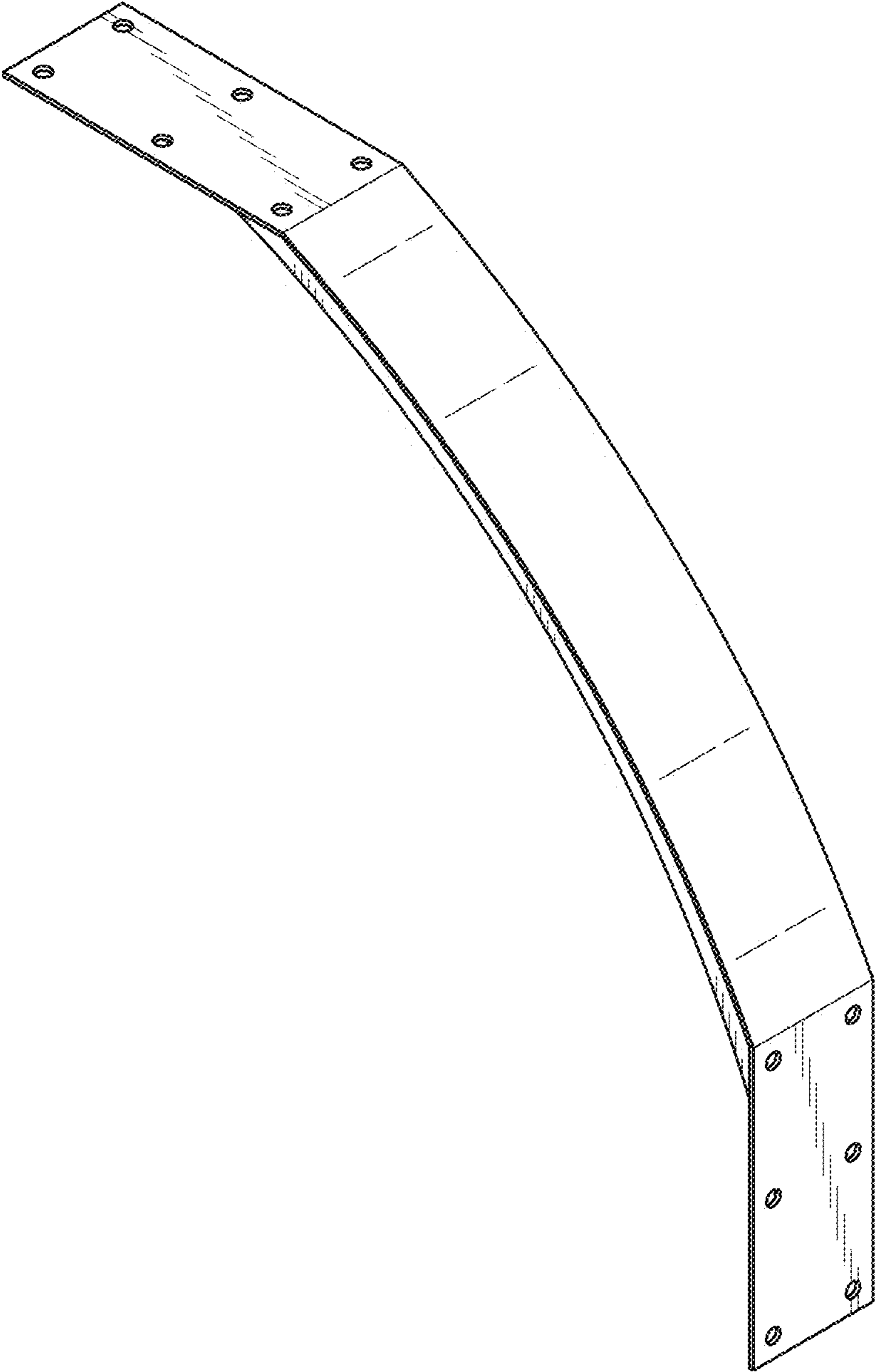

FIG. 2

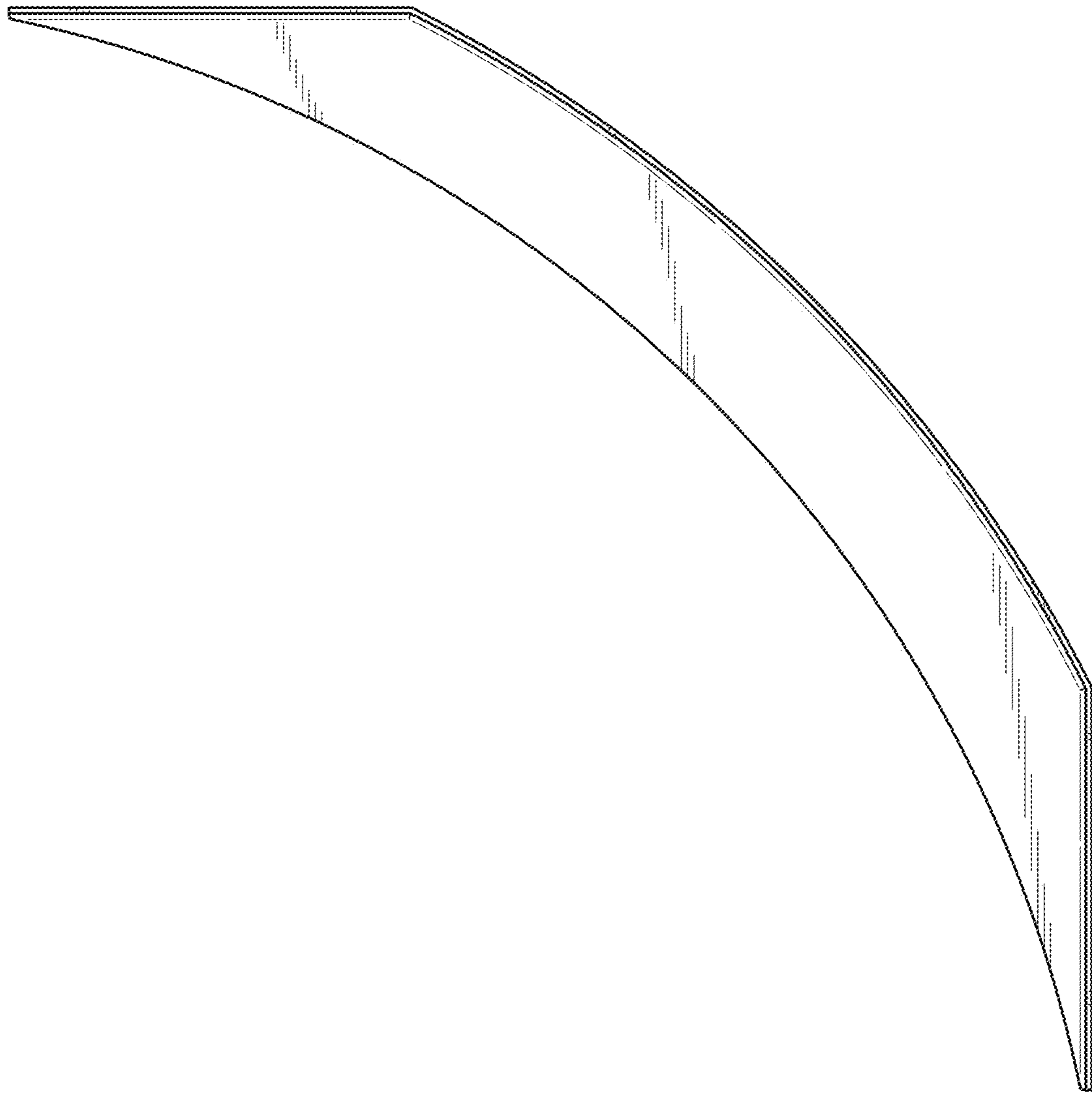

FIG. 3

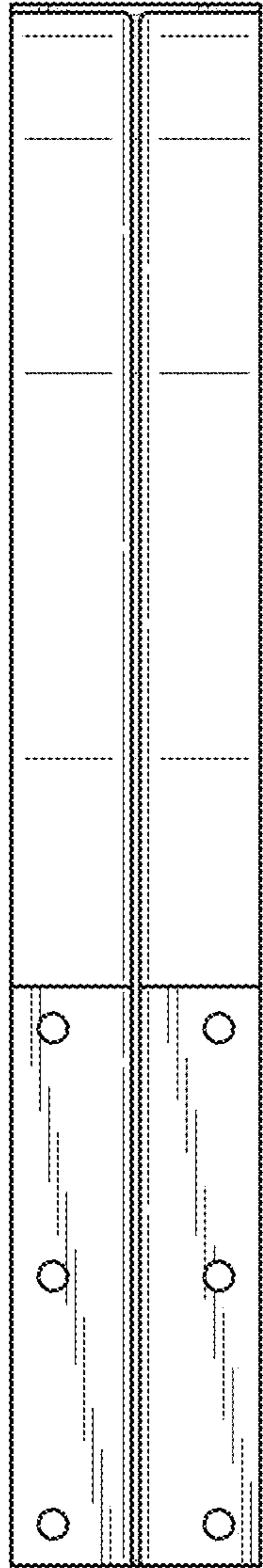

FIG. 4

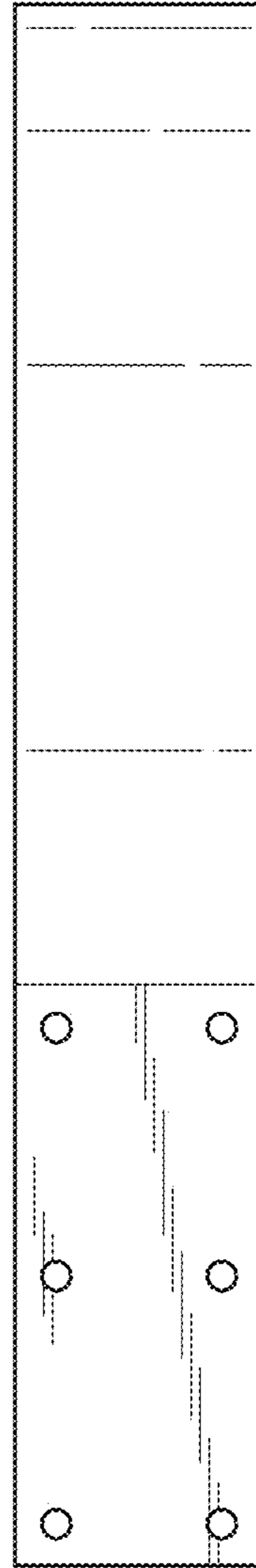

FIG. 5

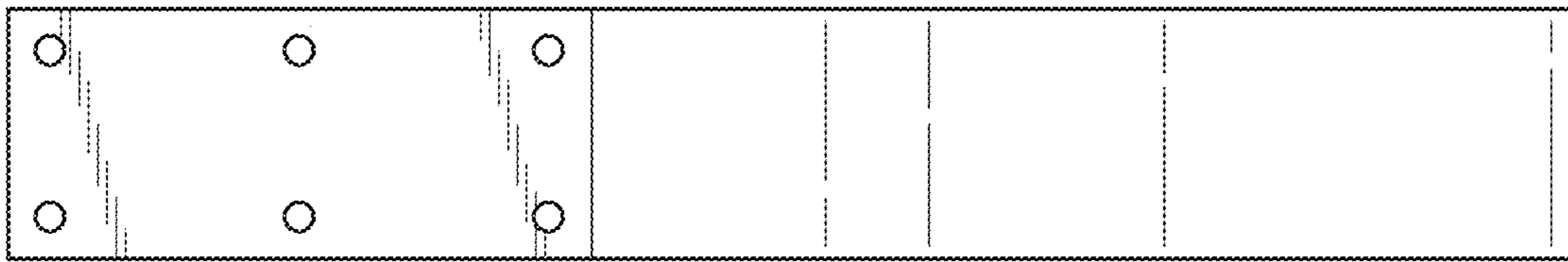

FIG. 6

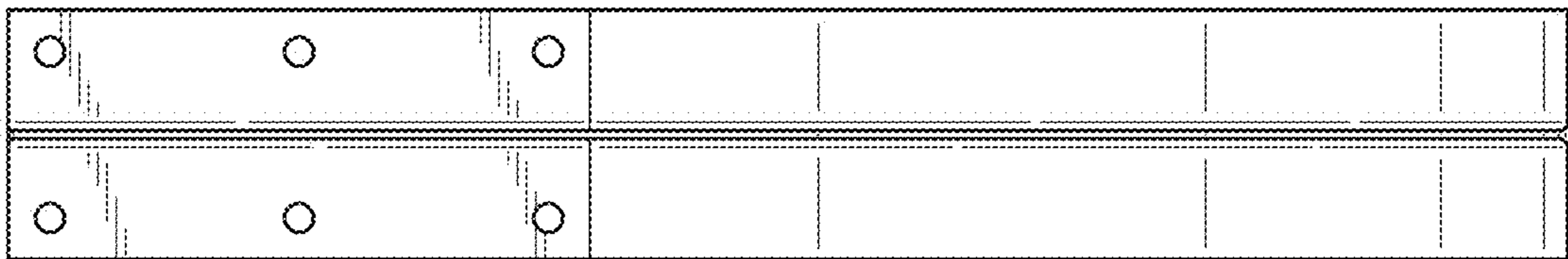

FIG. 7

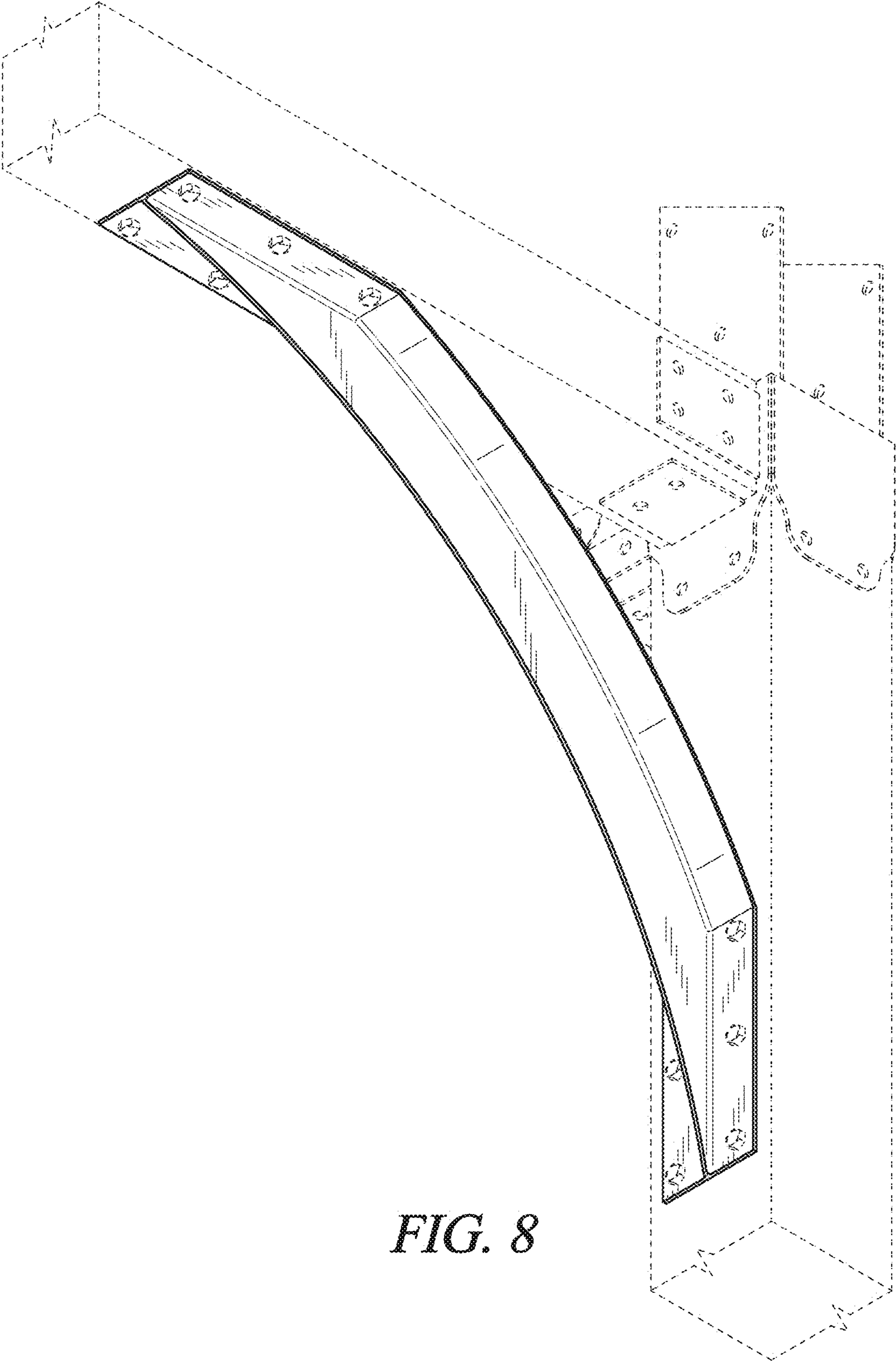

FIG. 8