



US00D901227S

(12) **United States Design Patent**
Zeng et al.

(10) **Patent No.:** **US D901,227 S**

(45) **Date of Patent:** **** Nov. 10, 2020**

(54) **OVEN**

D310,408 S * 9/1990 Mito D23/348
D328,834 S 8/1992 Chang
D334,864 S 4/1993 Chang
D350,449 S * 9/1994 Kaneko D7/350.3

(71) Applicant: **Midea Group Co., Ltd.**, Guangdong (CN)

(72) Inventors: **Ling Zeng**, Guangdong (CN); **Pierce James Barnard**, Guangdong (CN); **Xifeng Kuang**, Guangdong (CN)

Primary Examiner — Jennifer L Rempfer
(74) *Attorney, Agent, or Firm* — Morgan, Lewis & Bockius LLP

(73) Assignee: **MIDEA GROUP CO. LTD.**, Foshan (CN)

(**) Term: **15 Years**

(21) Appl. No.: **29/715,929**

(22) Filed: **Dec. 5, 2019**

Related U.S. Application Data

(62) Division of application No. 35/505,378, filed on Apr. 13, 2018 (U.S. filing date under 35 U.S.C. 384), and having an international filing date of Apr. 13, 2018, now Pat. No. Des. 873,063.

(30) **Foreign Application Priority Data**

Nov. 1, 2017 (CN) 2017 3 0531649

(51) **LOC (12) Cl.** **07-02**

(52) **U.S. Cl.**
USPC **D7/350.1**

(58) **Field of Classification Search**
USPC D7/350.1–351, 402–403, 405, 354
CPC . H05B 6/64; H05B 6/12; H05B 6/806; H05B 6/6426; H05B 6/6414; A21B 1/52
See application file for complete search history.

(56) **References Cited**

U.S. PATENT DOCUMENTS

D245,162 S * 7/1977 Zimmer D7/350.4
D295,312 S * 4/1988 Nakamura D23/338

(57) **CLAIM**

The ornamental design for an oven, as shown and described.

DESCRIPTION

The patent or application file contains at least one drawing executed in color. Copies of this patent or patent application publication with color drawing(s) will be provided by the Office upon request and payment of the necessary fee.

FIG. 1 is a front view of a first embodiment of an oven showing the new design;
FIG. 2 is a back view thereof;
FIG. 3 is a left view thereof;
FIG. 4 is a right view thereof;
FIG. 5 is a top view thereof;
FIG. 6 is a bottom view thereof;
FIG. 7 is a perspective view thereof;
FIG. 8 is a perspective view thereof in an open state of use;
FIG. 9 is a front view of a second embodiment of an oven showing the new design;
FIG. 10 is a back view thereof;
FIG. 11 is a left view thereof;
FIG. 12 is a right view thereof;
FIG. 13 is a top view thereof;
FIG. 14 is a bottom view thereof;
FIG. 15 is a perspective view thereof; and,
FIG. 16 is a perspective view thereof in an open state of use.

1 Claim, 16 Drawing Sheets
(6 of 16 Drawing Sheet(s) Filed in Color)

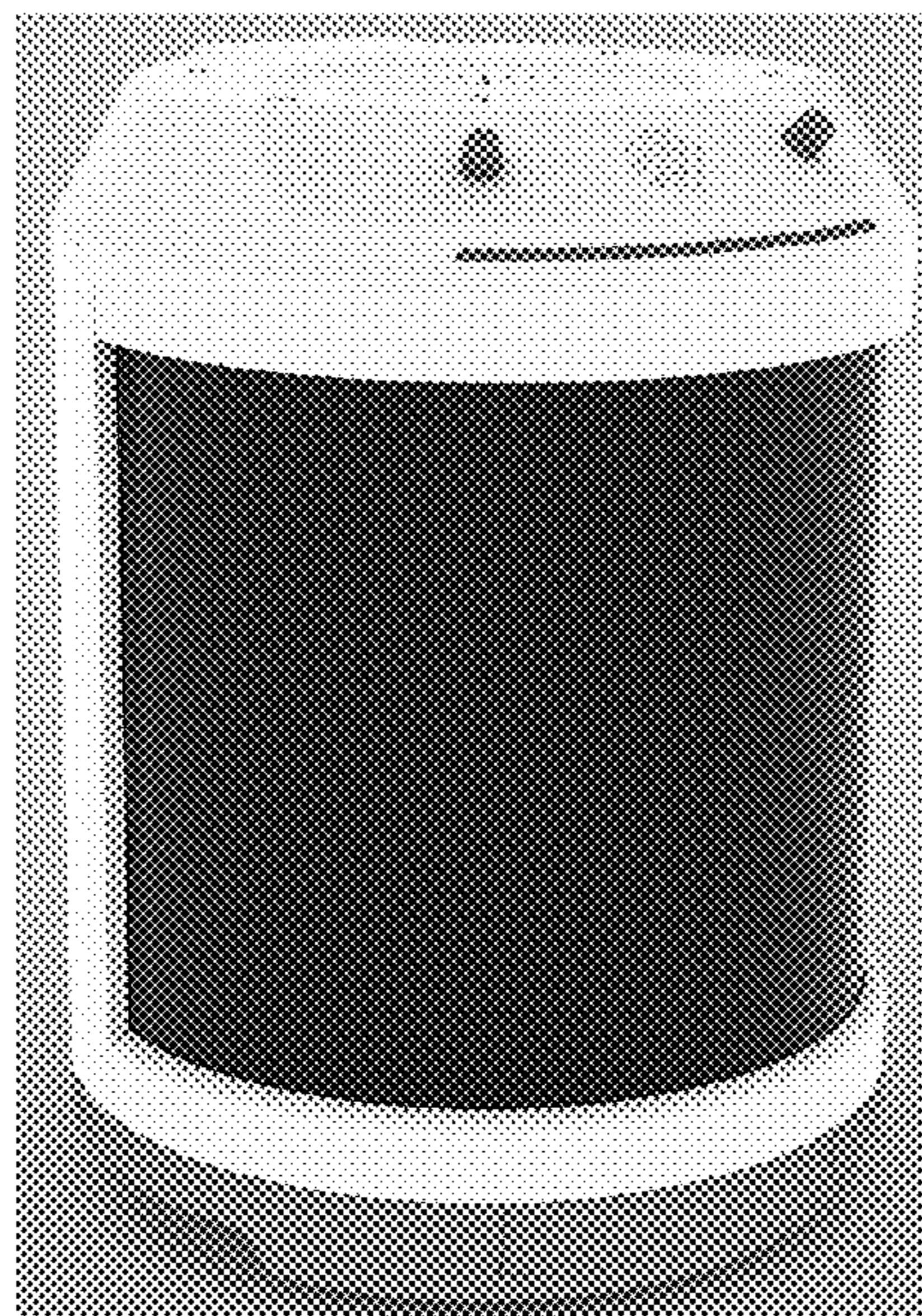

(56)

References Cited

U.S. PATENT DOCUMENTS

D371,038	S	*	6/1996	Hsu	D7/350.3
D375,651	S		11/1996	Su		
D380,339	S		7/1997	Hsu		
D384,240	S		9/1997	Wang		
D391,799	S	*	3/1998	Haring	D7/338
D393,178	S	*	4/1998	Su	D7/338
D413,041	S		8/1999	Lin-Yun		
D423,280	S		4/2000	Lin		
D433,867	S		11/2000	Hsu		
D438,421	S		3/2001	Su		
D442,423	S	*	5/2001	Monard	D7/350.4
D451,333	S		12/2001	Hsu		
D492,882	S		7/2004	Liu		
D523,282	S		6/2006	Yoon		
D552,922	S	*	10/2007	Dallaire	D7/354
D629,245	S	*	12/2010	Lin	D7/338
D651,456	S		1/2012	Moon et al.		
8,330,083	B2		12/2012	Moon et al.		
8,835,810	B2		9/2014	Moon		
8,905,014	B2	*	12/2014	Shaffer	F24C 15/026 126/190
D730,105	S	*	5/2015	Borovicka	D7/350.1
9,307,862	B2	*	4/2016	Roever	H05B 6/06
D819,388	S		6/2018	Fowkes		
2014/0026881	A1		1/2014	Abrams et al.		

* cited by examiner



Fig. 1



Fig. 2

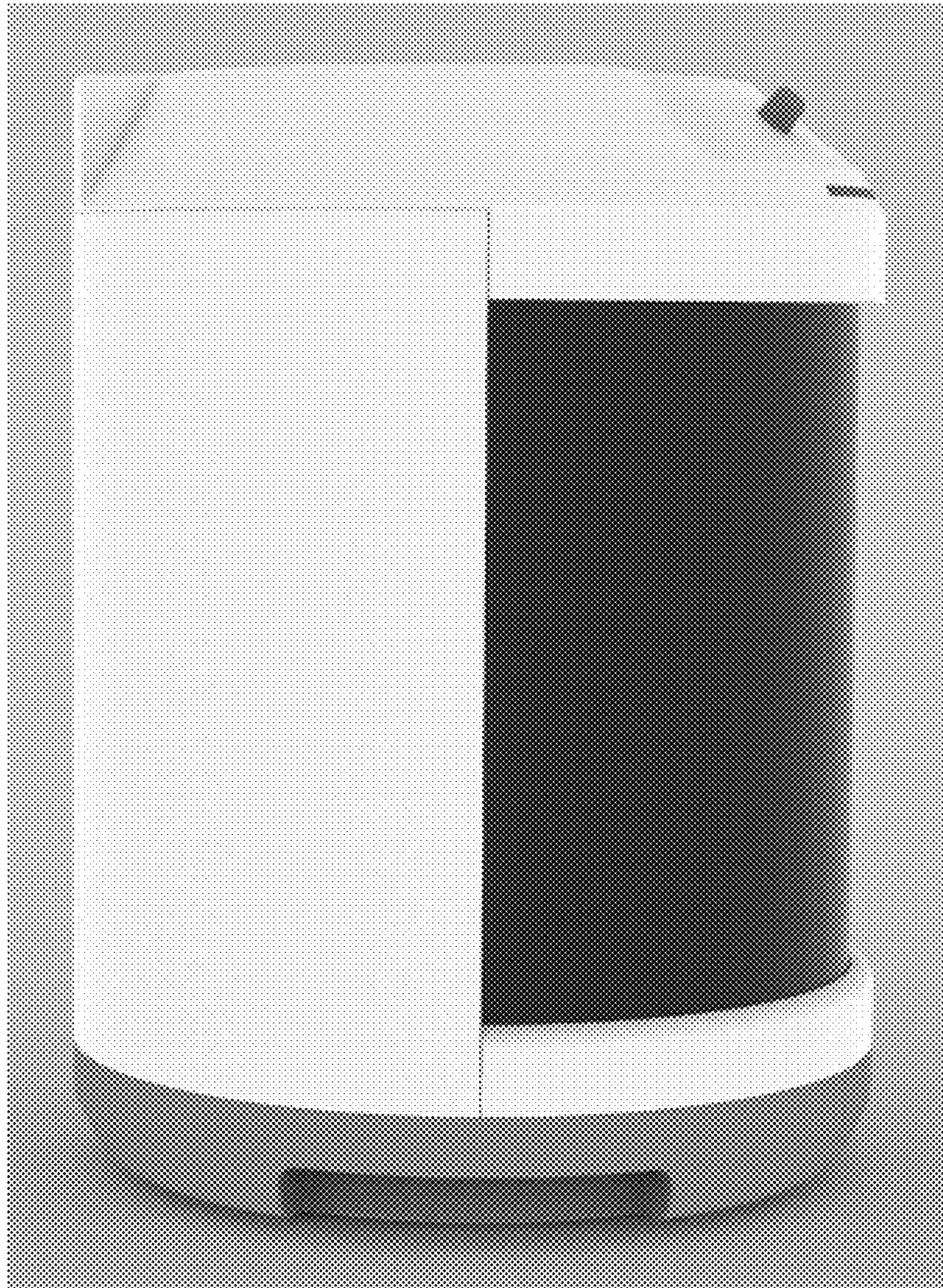

Fig. 3

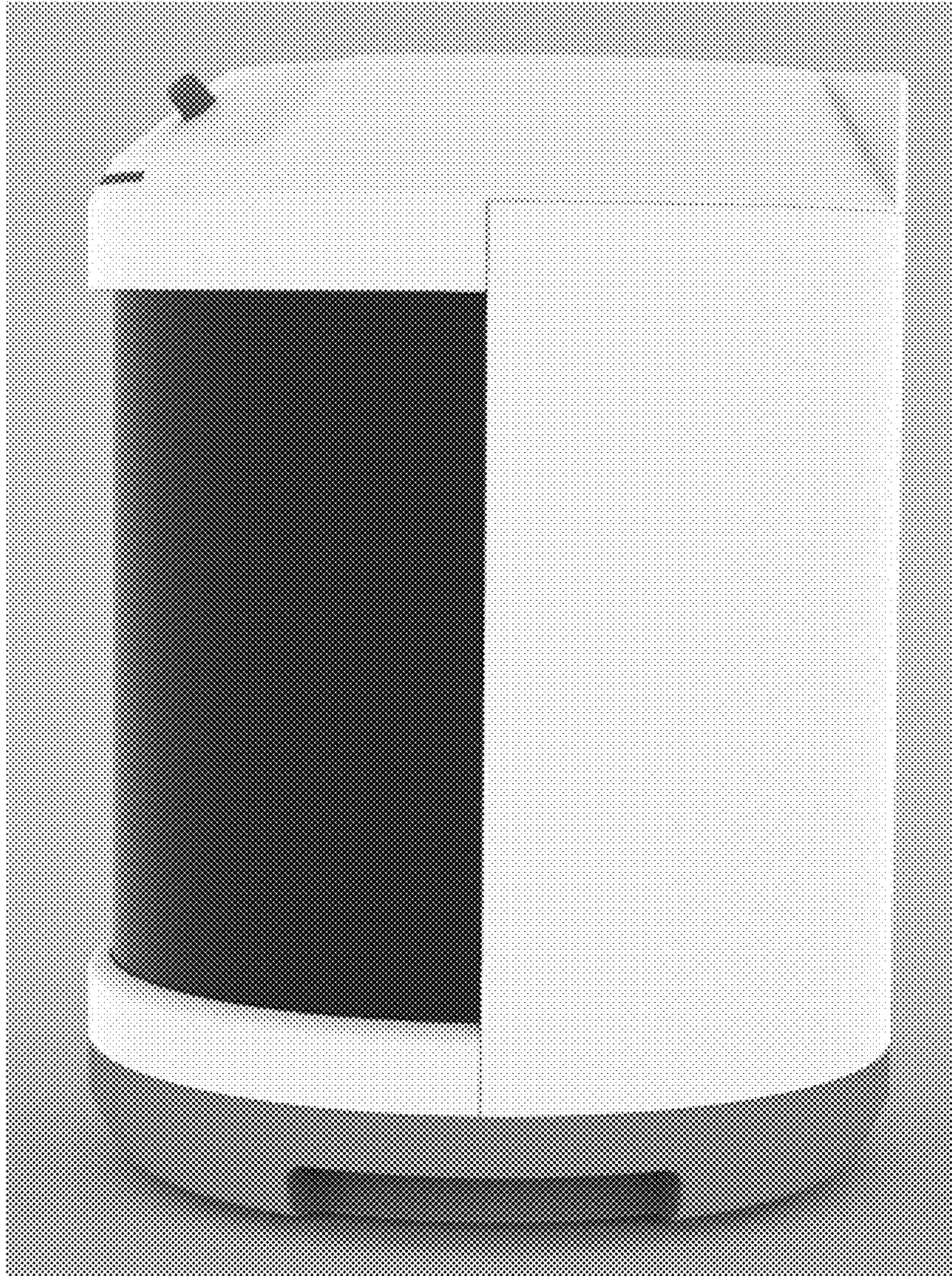

Fig. 4



Fig. 5

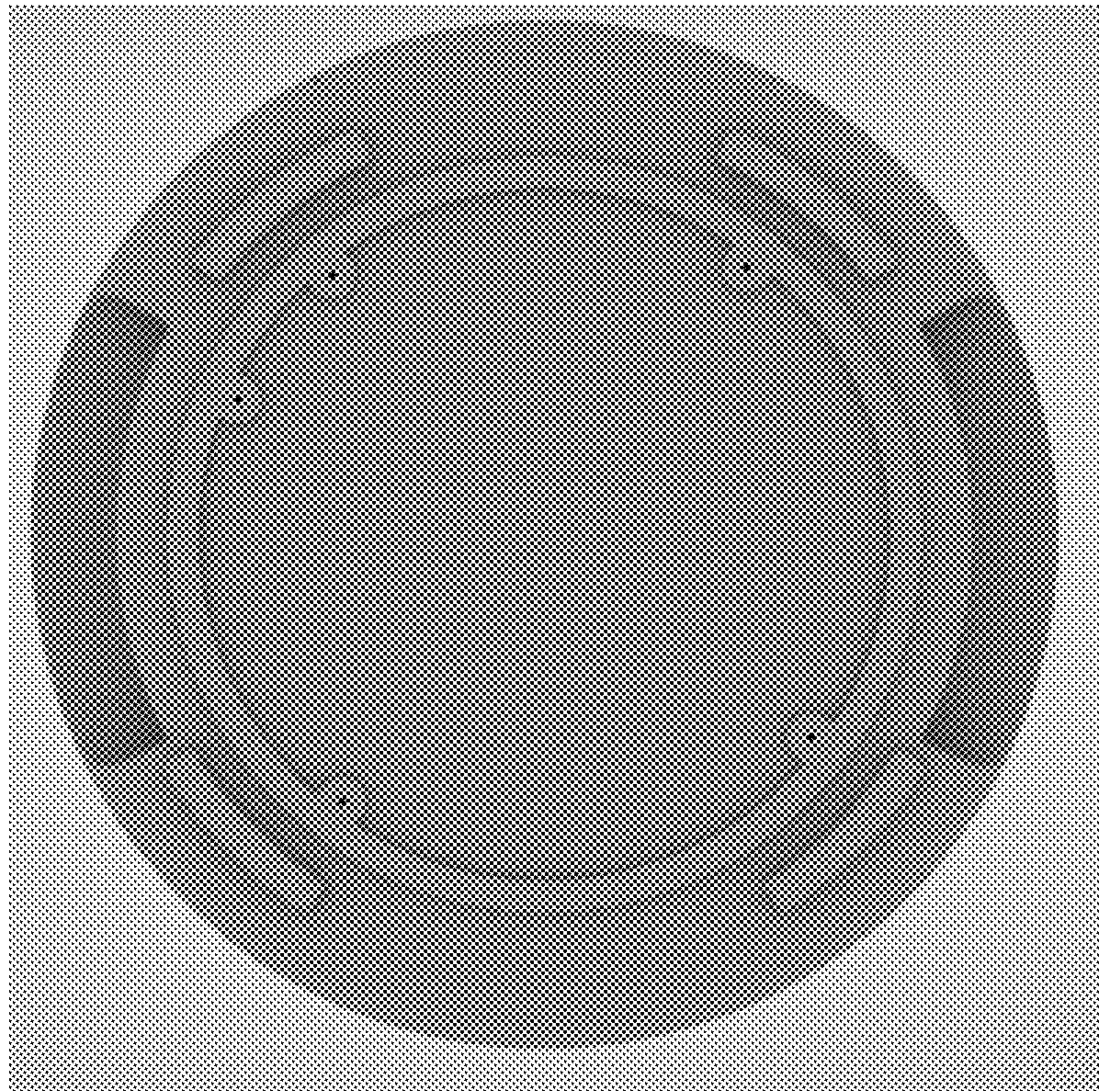

Fig. 6



Fig. 7

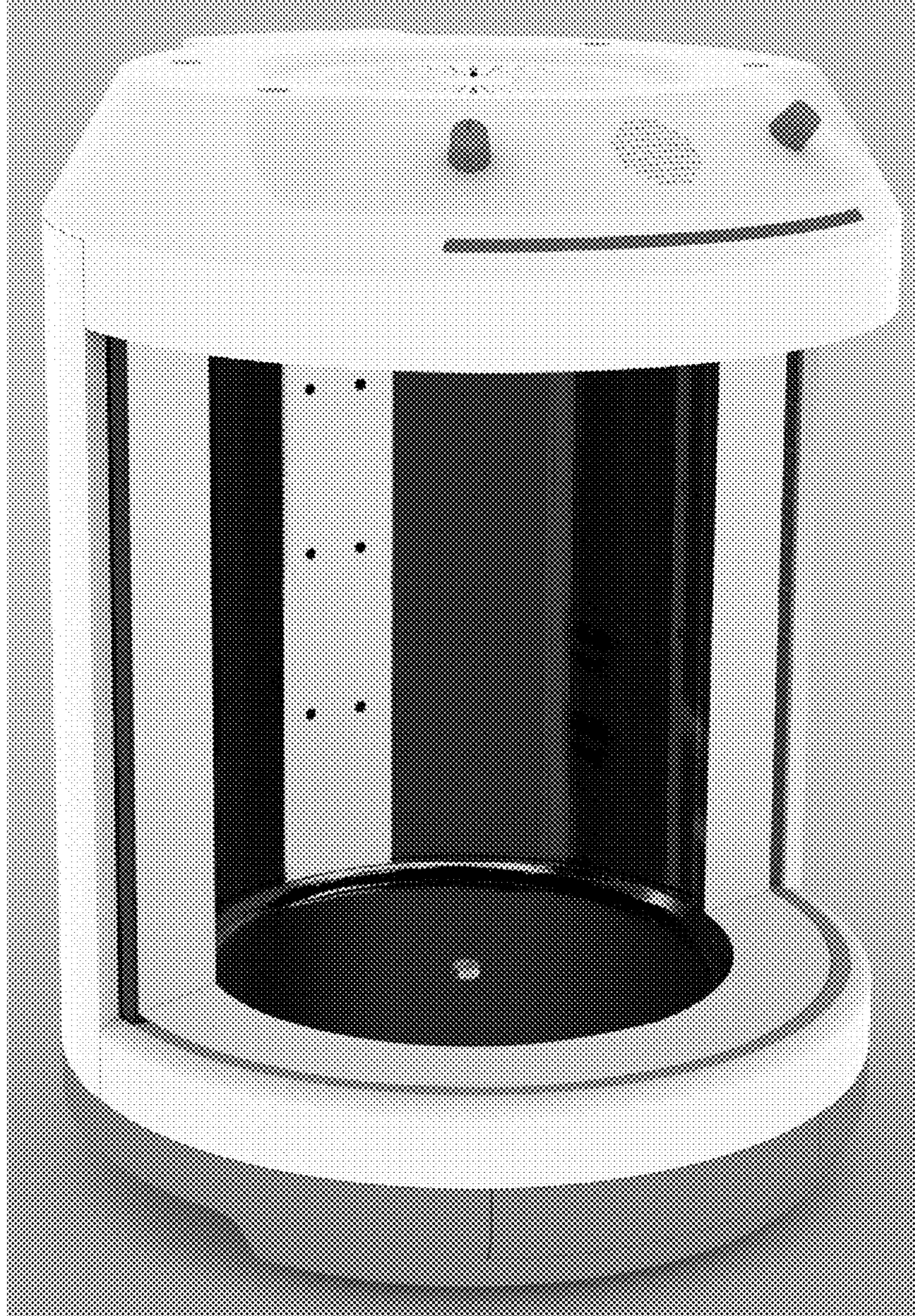

Fig. 8



Fig. 9



Fig. 10

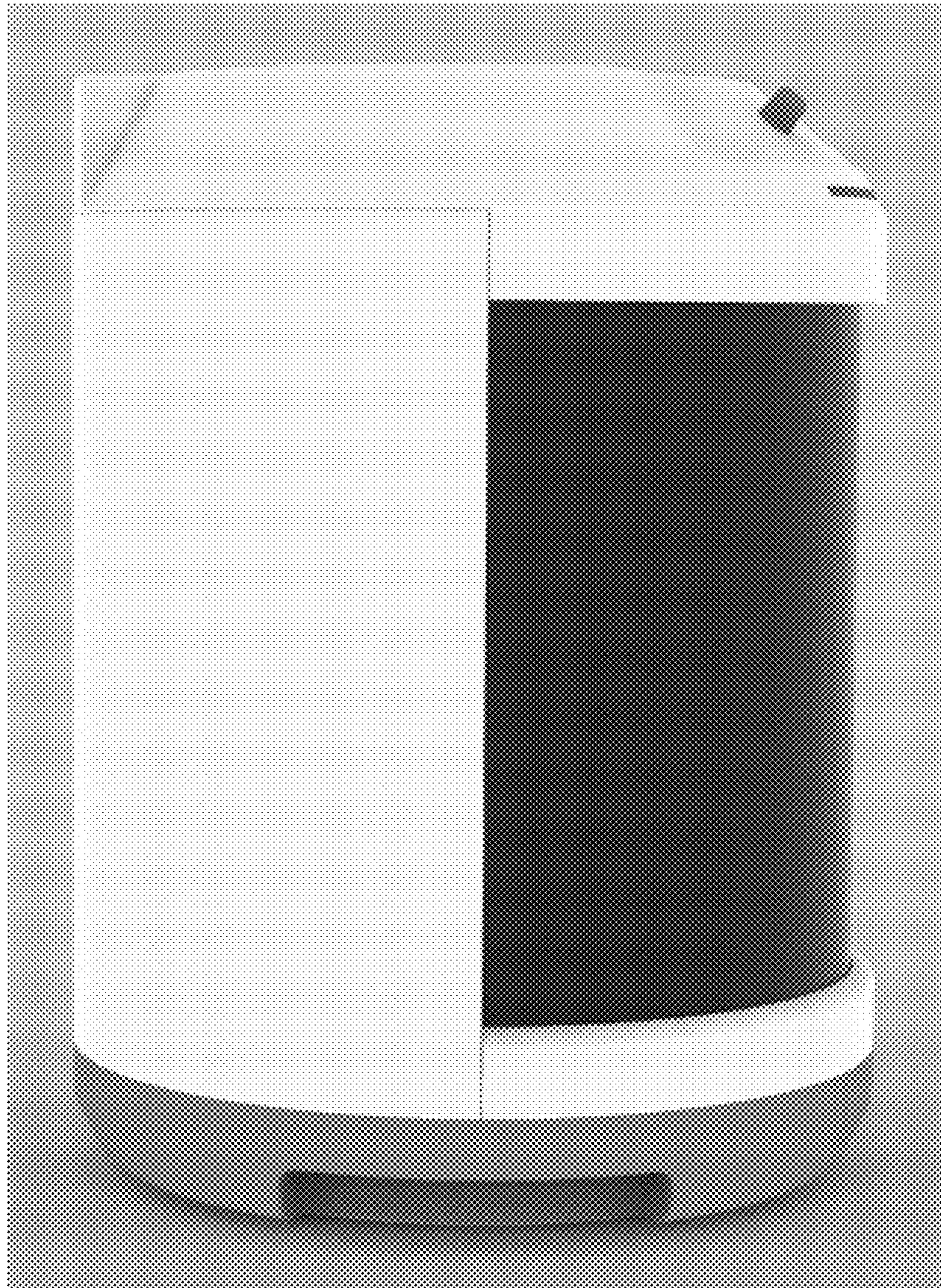

Fig. 11

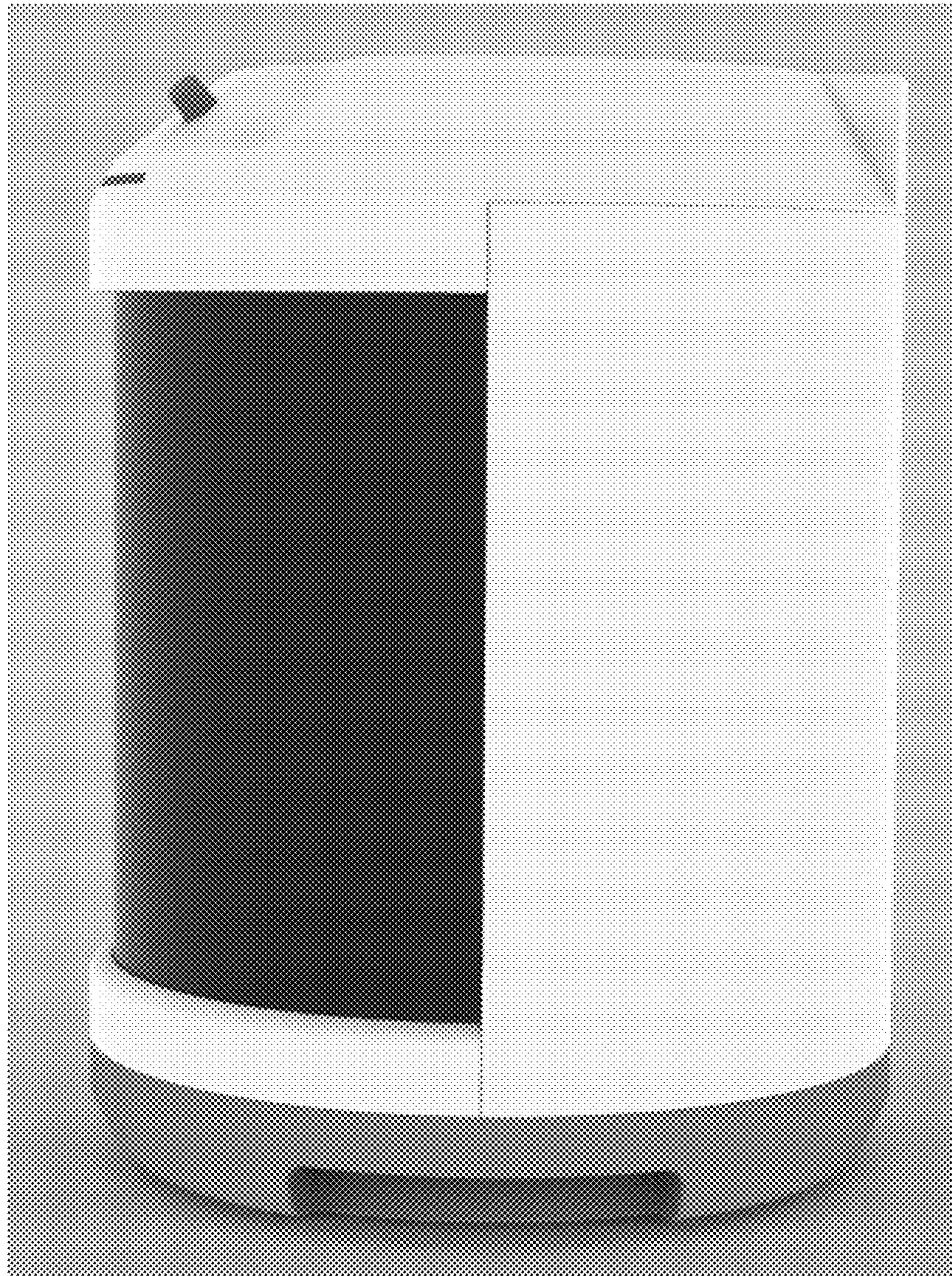

Fig. 12



Fig. 13

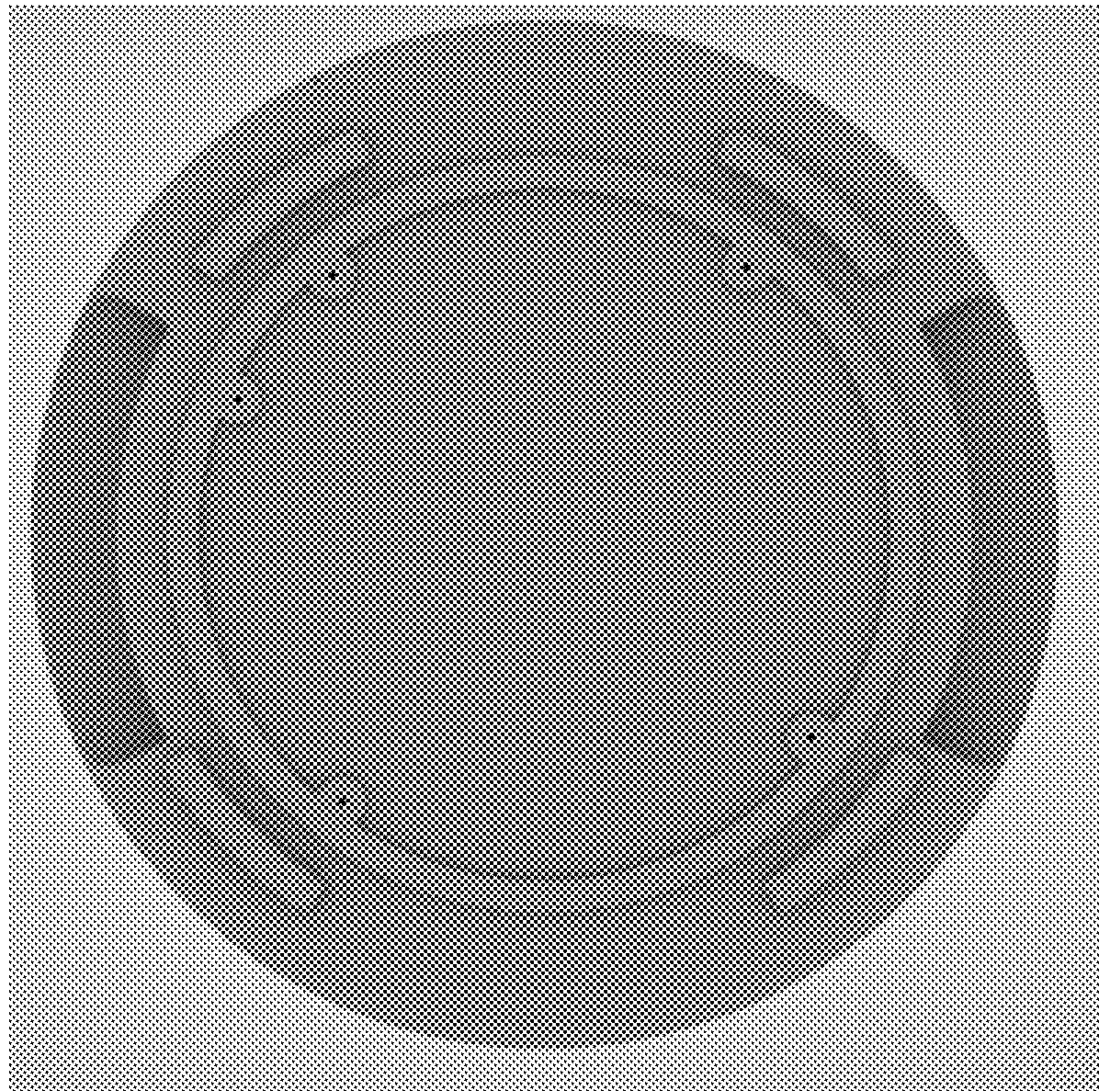

Fig. 14



Fig. 15

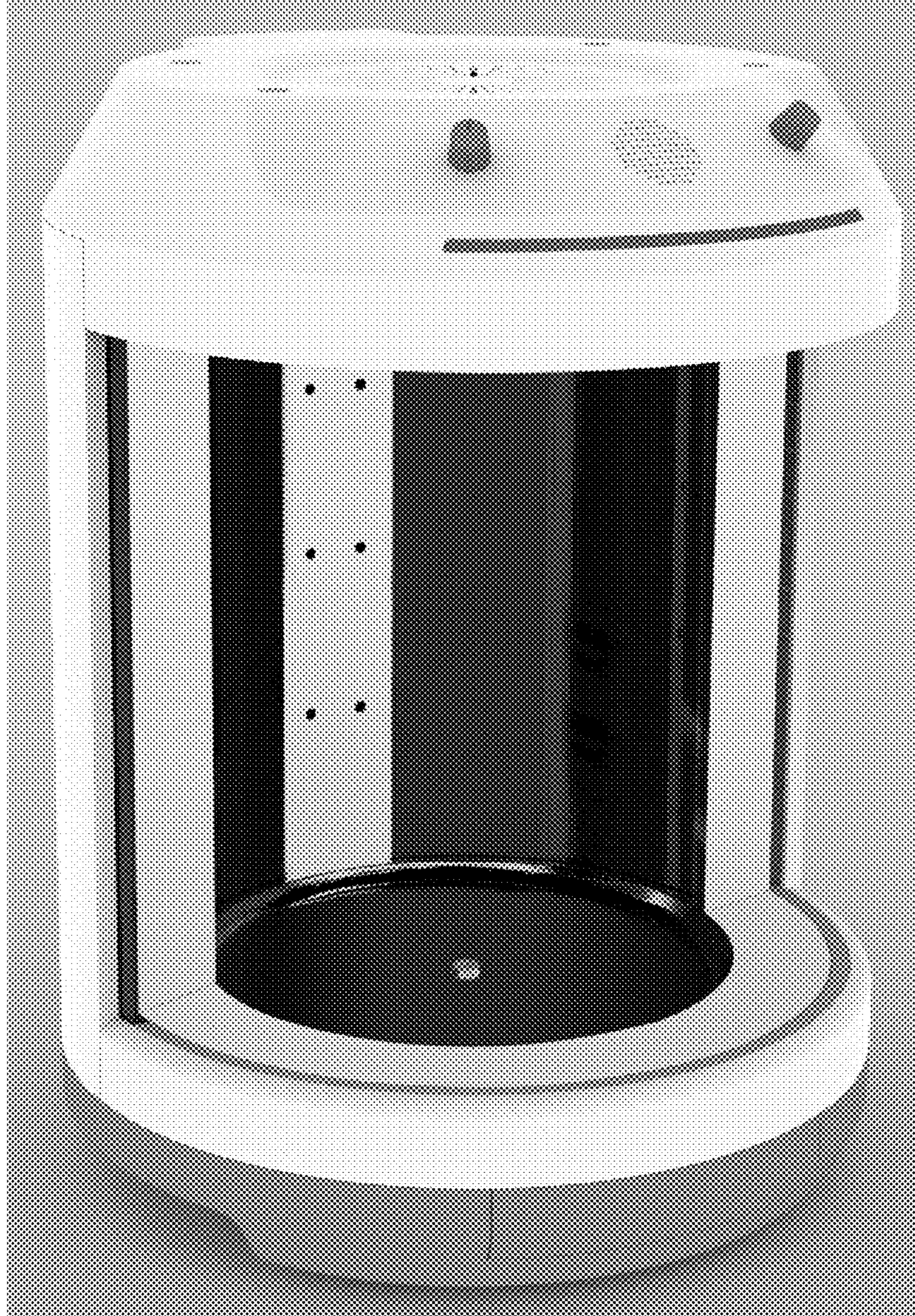

Fig. 16