



US00D901161S

(12) **United States Design Patent**
Hatfield et al.

(10) **Patent No.:** **US D901,161 S**

(45) **Date of Patent:** **** Nov. 10, 2020**

- (54) **SHOE**
- (71) Applicant: **NIKE, Inc.**, Beaverton, OR (US)
- (72) Inventors: **Tinker L. Hatfield**, Portland, OR (US);
Tobie D. Hatfield, Lake Oswego, OR (US); **James Zormeir**, Portland, OR (US)
- (73) Assignee: **NIKE, Inc.**, Beaverton, OR (US)
- (**) Term: **15 Years**
- (21) Appl. No.: **29/685,615**
- (22) Filed: **Mar. 29, 2019**
- (51) **LOC (12) Cl.** **02-04**
- (52) **U.S. Cl.**
USPC **D2/972**
- (58) **Field of Classification Search**
USPC D2/896, 902, 904, 906-908, 944, 969,
D2/972-974; D5/47, 49, 50, 53, 54, 56,
D5/60
CPC ... A43B 13/181; A43B 13/141; A43B 13/186;
A43B 13/188; A43B 23/00; A43B 23/02;
A43B 5/00; A43B 23/26; A43B 1/04;
A43B 11/14; A43B 7/00; A43B 3/12;
A43C 3/00; A43C 5/00; A43C 7/00;
A43C 11/004
See application file for complete search history.

- D54,754 S * 3/1920 King D2/912
- 1,773,681 A * 8/1930 Johnson A43B 1/02
36/45
- D103,591 S * 3/1937 Perugia D2/910
- D111,678 S * 10/1938 Hurwit D2/944
- D111,679 S * 10/1938 Hurwit D2/945
- D114,457 S * 4/1939 Ochs A43B 1/02
D2/944
- D114,459 S * 4/1939 Ochs D2/944
- D121,340 S * 7/1940 Scherer A43B 23/024
D2/944
- D467,723 S * 12/2002 Gerber D2/972
- D527,518 S * 9/2006 Harlow D2/972
- D529,706 S * 10/2006 Paz D2/972
- D805,760 S 12/2017 Membreno

* cited by examiner

Primary Examiner — Dominic V Simone

(74) *Attorney, Agent, or Firm* — Banner & Witcoff, Ltd.

(56) **References Cited**

U.S. PATENT DOCUMENTS

- 349,562 A * 9/1886 Blum A43B 3/101
36/9 R
- 586,137 A * 7/1897 Medger A43B 23/024
36/3 R

(57) **CLAIM**

The ornamental design for a shoe, as shown and described.

DESCRIPTION

FIG. 1 is a front perspective view of a shoe showing our new design;

FIG. 2 is a second front perspective view thereof;

FIG. 3 is a front view thereof; and,

FIG. 4 is a top view thereof.

The broken lines immediately adjacent to the shaded area define the bounds of the claimed design and form no part thereof. The broken lines depicting the remainder of the shoe show features that form no part of the claimed design.

1 Claim, 4 Drawing Sheets

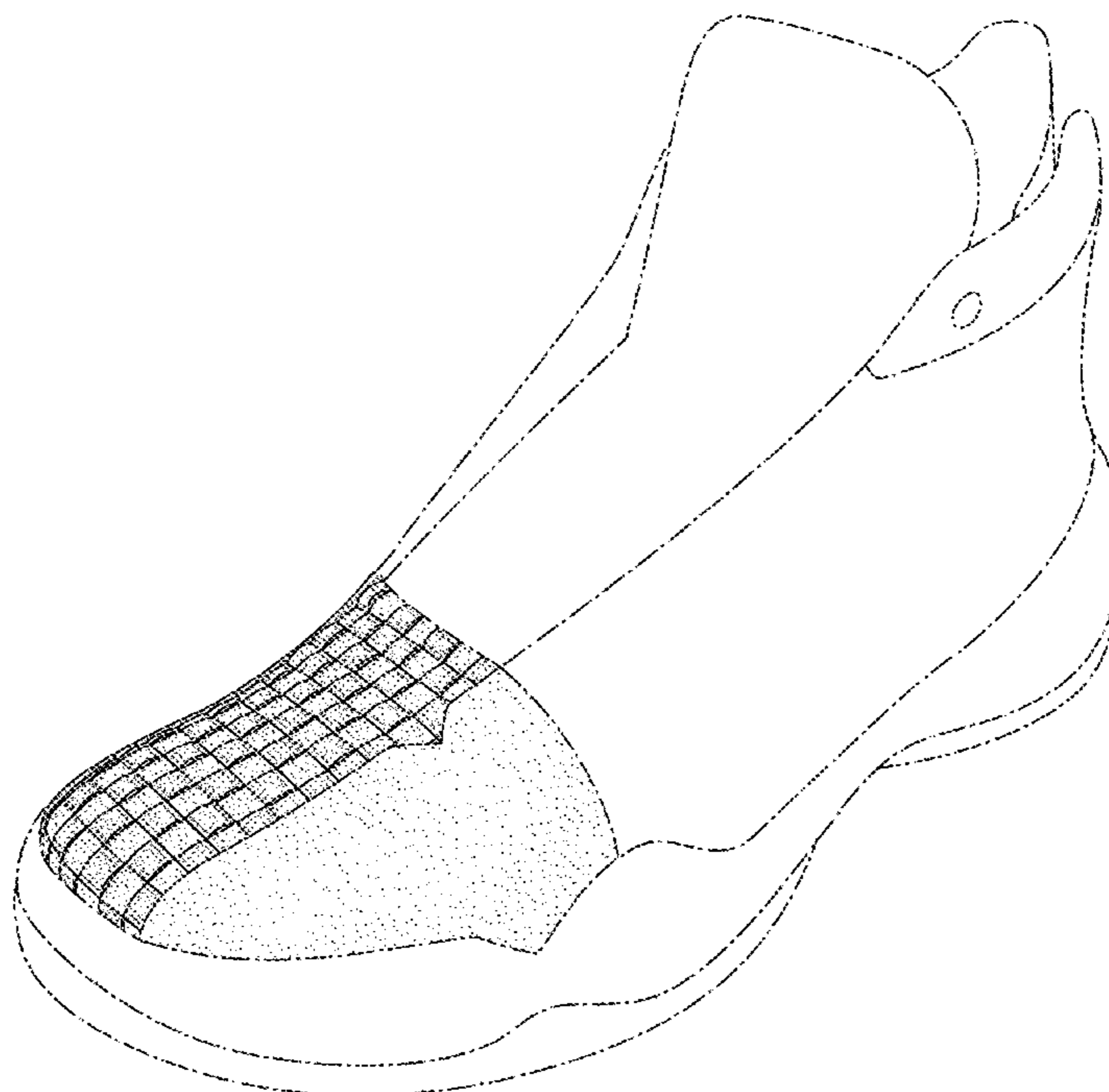

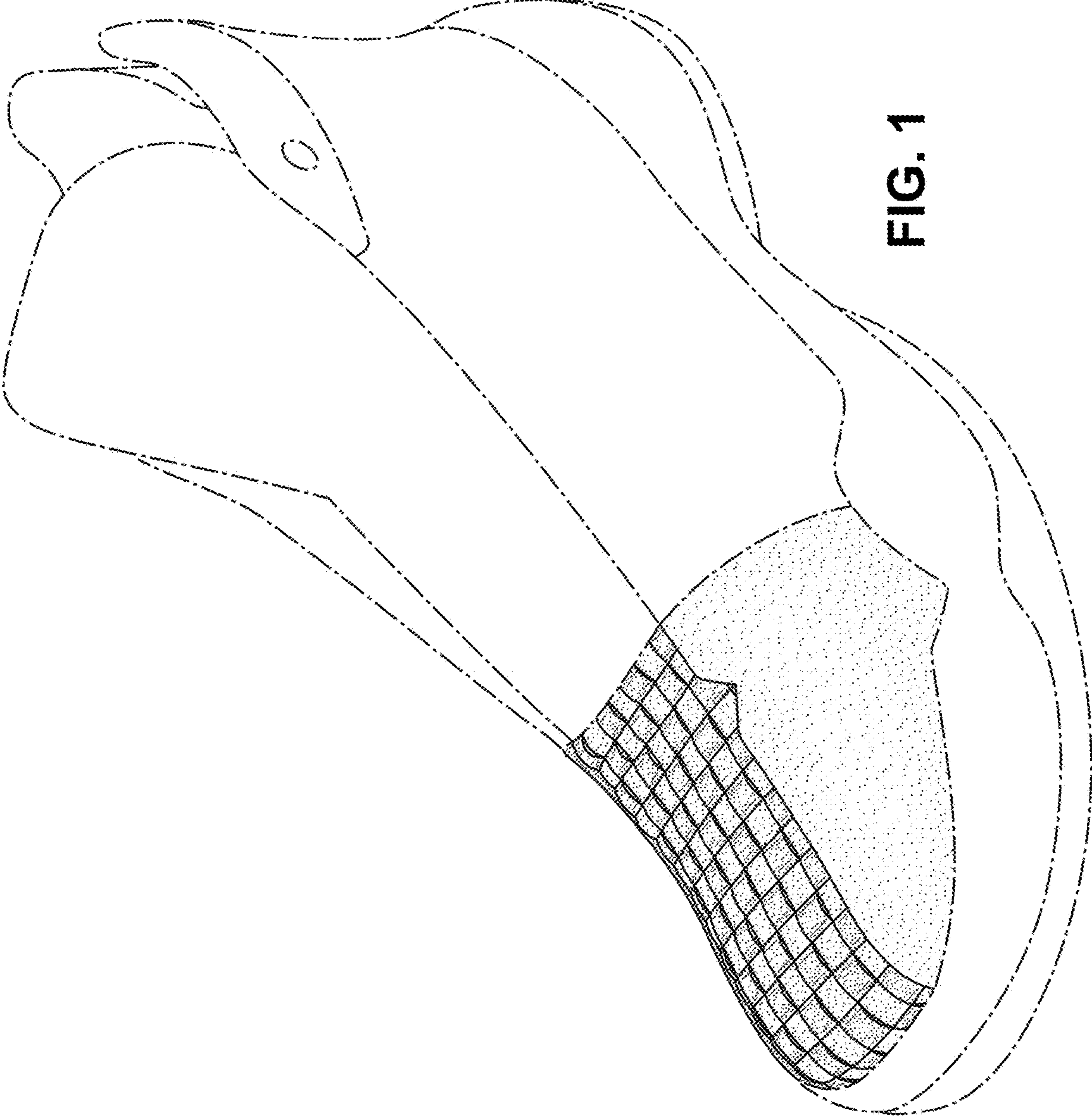

FIG. 1

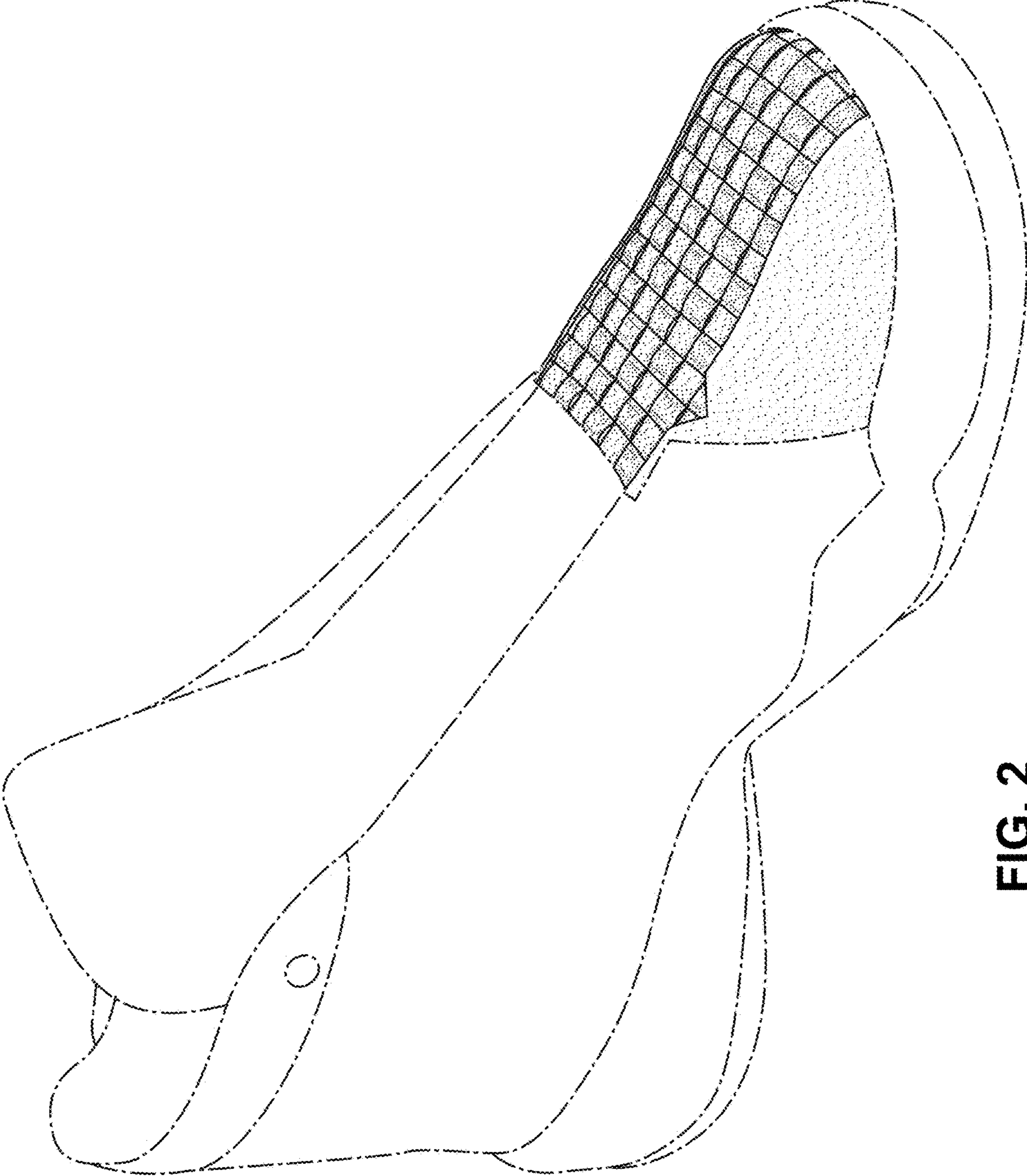

FIG. 2

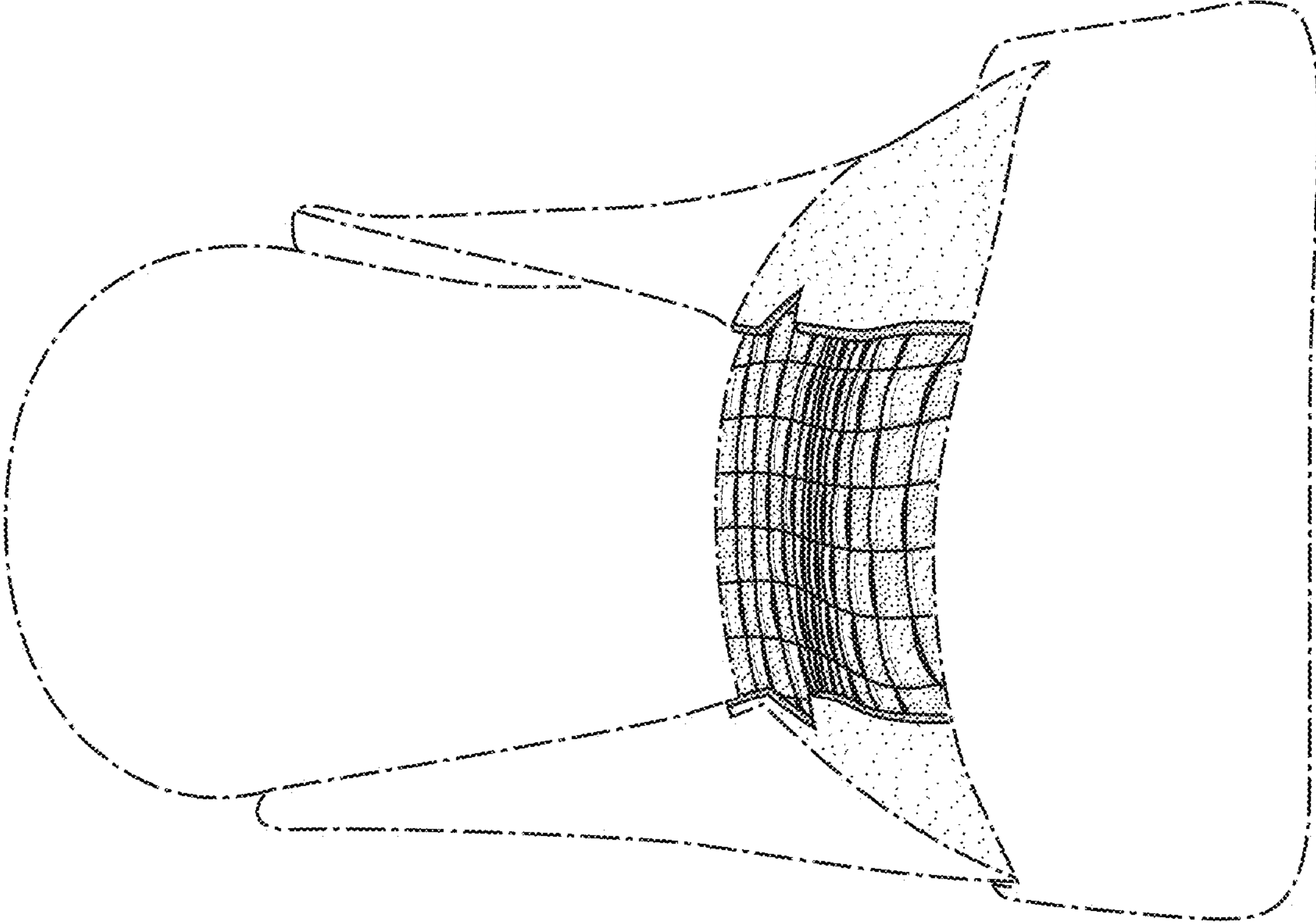

FIG. 3

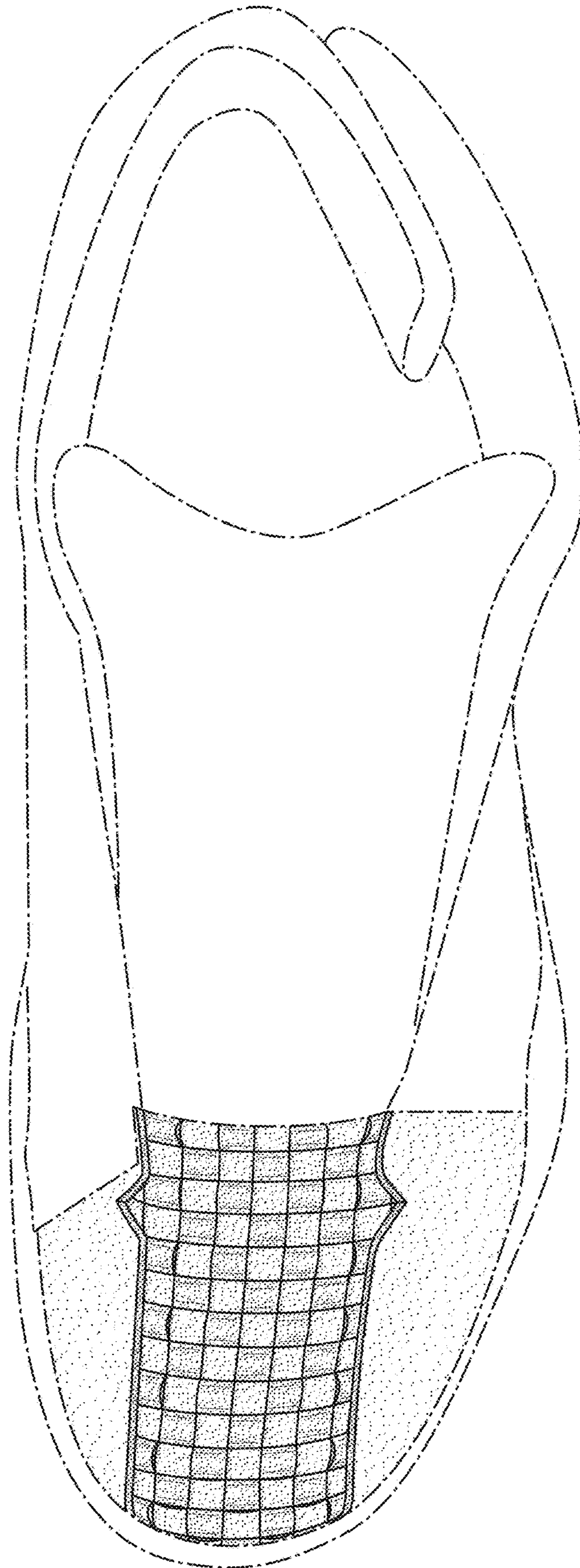

FIG. 4