



US00D901138S

(12) **United States Design Patent** (10) **Patent No.:** **US D901,138 S**
Delong (45) **Date of Patent:** **** Nov. 10, 2020**

(54) **CLEAT COVER** 5,398,429 A * 3/1995 Olsen A43B 5/18
36/127

(71) Applicant: **Remington Delong**, Dahlonge, GA D361,424 S * 8/1995 Medina D2/914
(US) D368,359 S * 4/1996 O'Grady D2/910
D388,590 S * 1/1998 Johnson D2/909
D397,542 S * 9/1998 Bradshaw D2/909

(72) Inventor: **Remington Delong**, Dahlonge, GA 7,779,560 B2 8/2010 Kay
(US) D670,491 S * 11/2012 Ko A43B 5/18
D2/962

(**) Term: **15 Years** D672,943 S 12/2012 Reddell
D838,446 S * 1/2019 Mantey D2/914
D840,644 S * 2/2019 Pang D2/914
D879,417 S * 3/2020 Goetgeluk D2/909

(21) Appl. No.: **29/670,133** 2006/0288615 A1 12/2006 Scheufele

(22) Filed: **Nov. 14, 2018** * cited by examiner

(51) **LOC (12) Cl.** **02-04**

(52) **U.S. Cl.**
USPC **D2/914; D2/946**

(58) **Field of Classification Search**
USPC D2/896, 902, 906-909, 914, 943-945,
D2/961, 962, 969, 970, 972-974, 976,
D2/977
CPC A43B 5/06; A43B 5/10; A43B 5/12; A43B
5/185; A43B 23/081; A43B 23/087; A43B
23/22; A43B 23/227
See application file for complete search history.

(56) **References Cited**
U.S. PATENT DOCUMENTS

3,821,858 A	7/1974	Haselden	
4,258,483 A	3/1981	Hogue	
D313,884 S *	1/1991	Beckley D2/914
D321,970 S *	12/1991	Cochran D2/914
D337,869 S *	8/1993	Weisman D2/914
5,367,794 A	11/1994	Adelstein	

Primary Examiner — Eric L Goodman
Assistant Examiner — Clare Ann Gannon

(57) **CLAIM**
The ornamental design for a cleat cover, as shown and described.

DESCRIPTION

FIG. 1 is a front view of a cleat cover showing my new design;
FIG. 2 is a rear view of the cleat cover;
FIG. 3 is a left side view of the cleat cover;
FIG. 4 is a right side view of the cleat cover;
FIG. 5 is a top view of the cleat cover;
FIG. 6 is a bottom view of the cleat cover; and,
FIG. 7 is a bottom front side perspective view of the cleat cover.

1 Claim, 6 Drawing Sheets

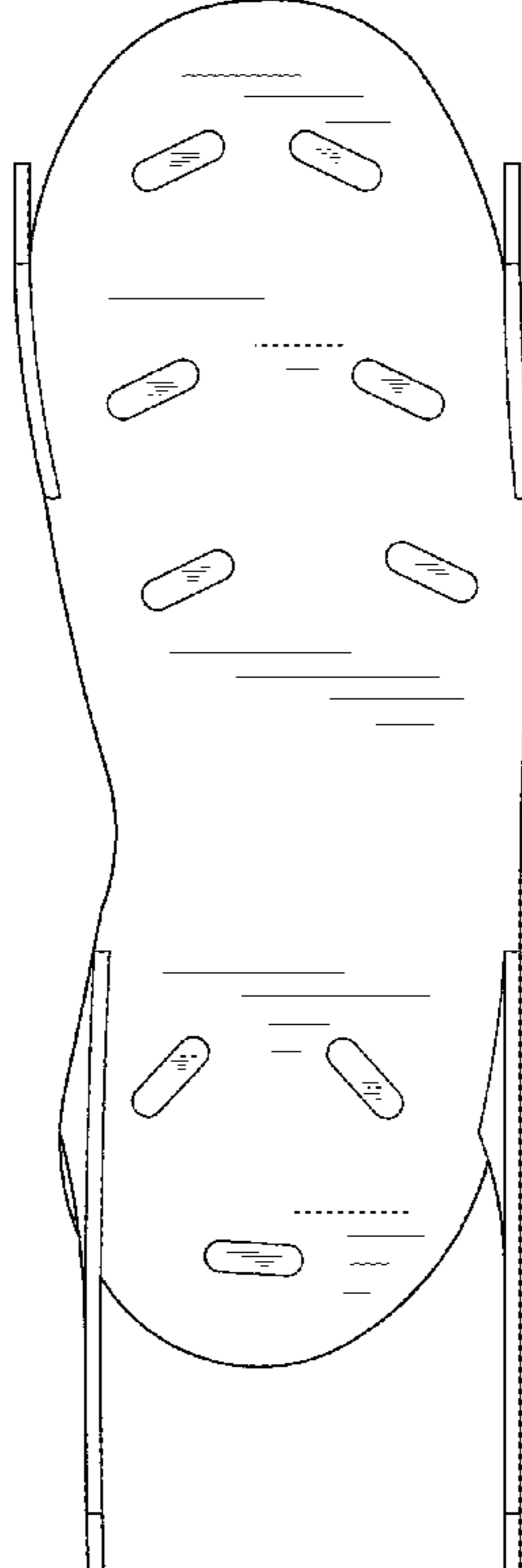

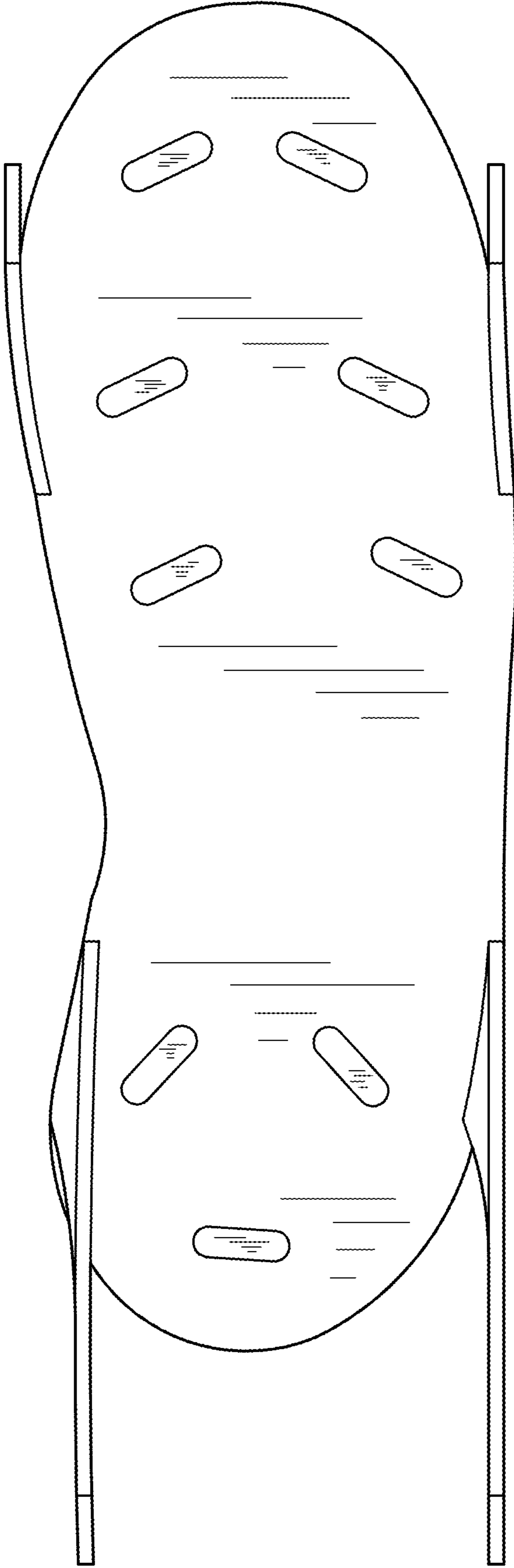

FIG. 1

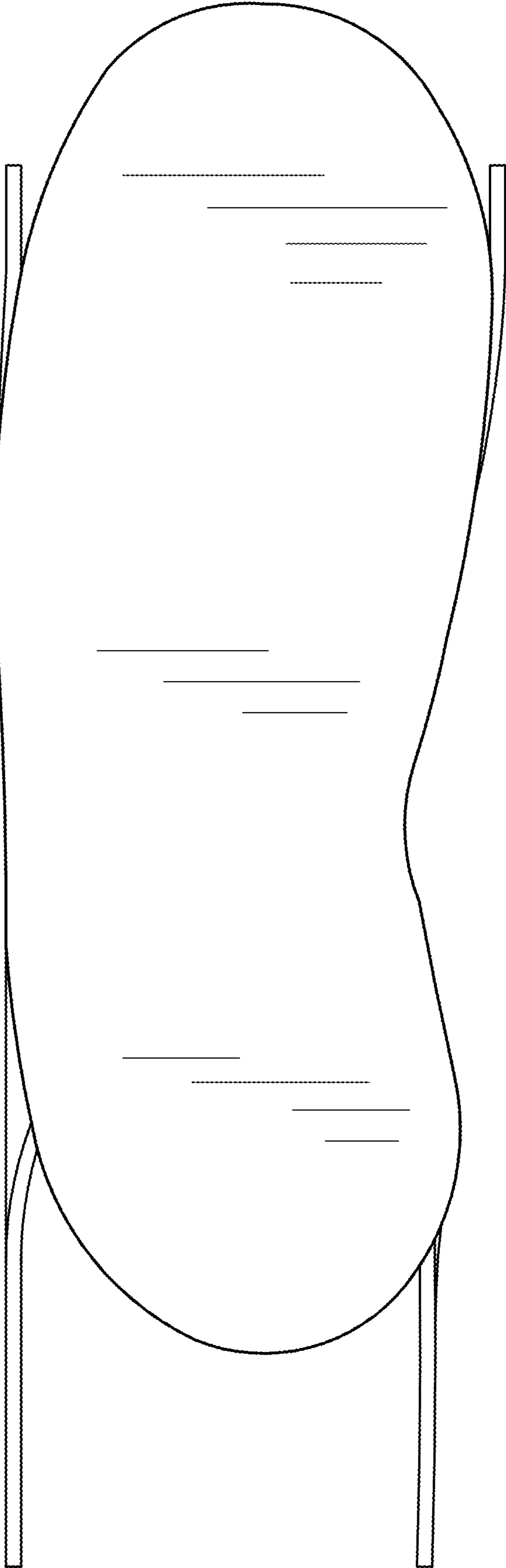

FIG. 2

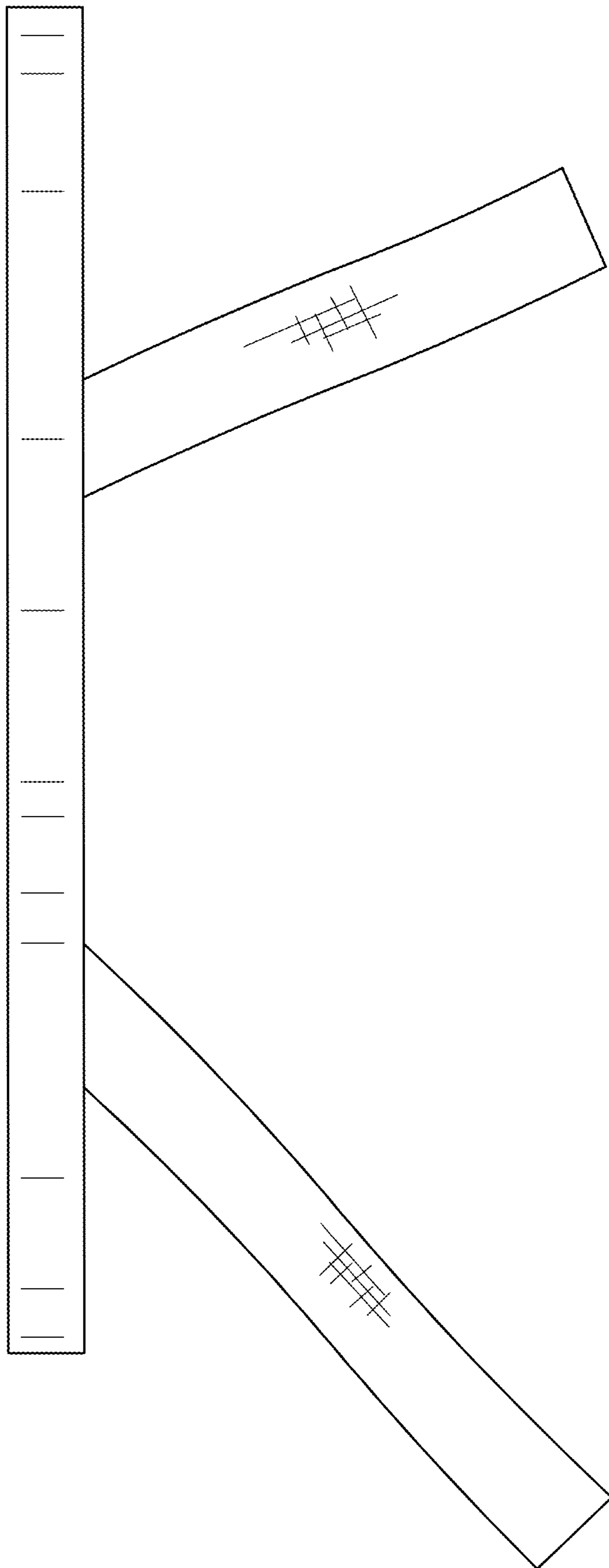

FIG. 3

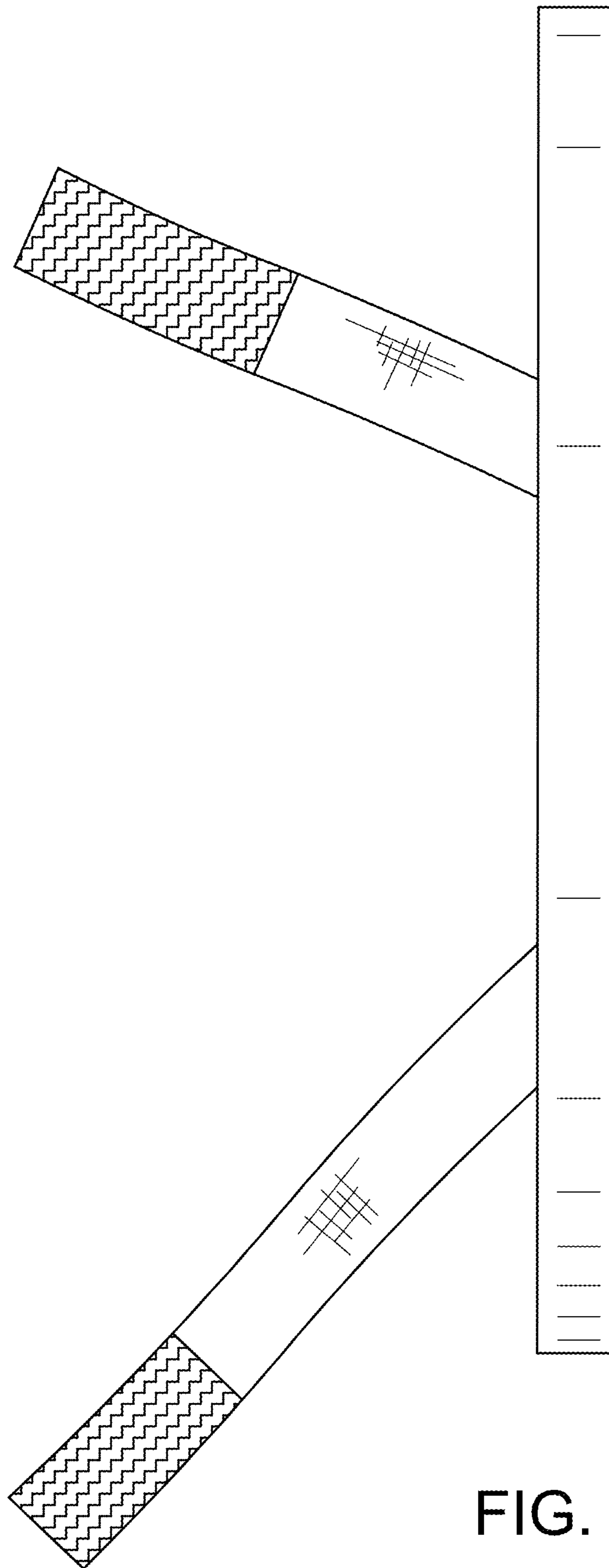

FIG. 4

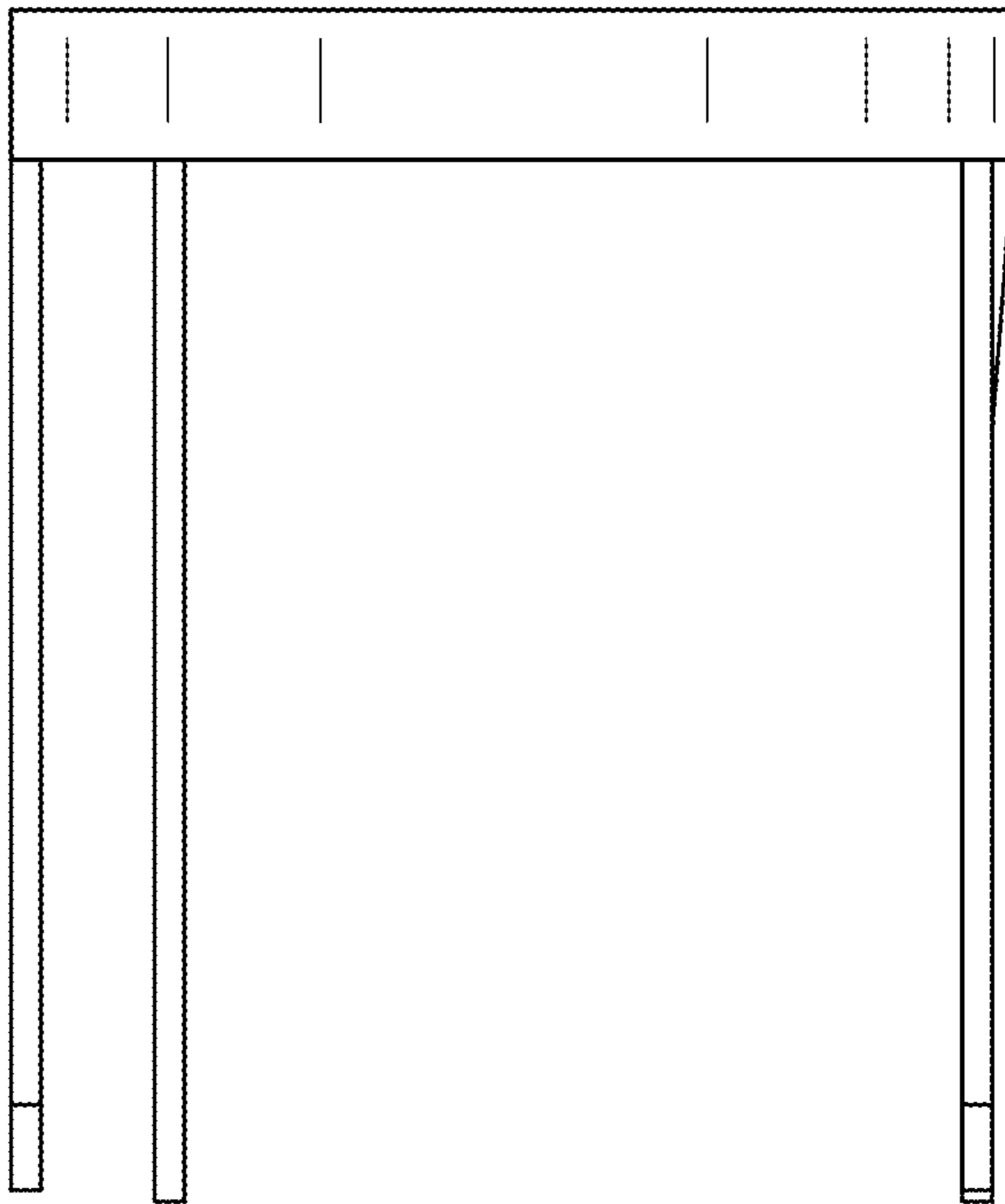

FIG. 5

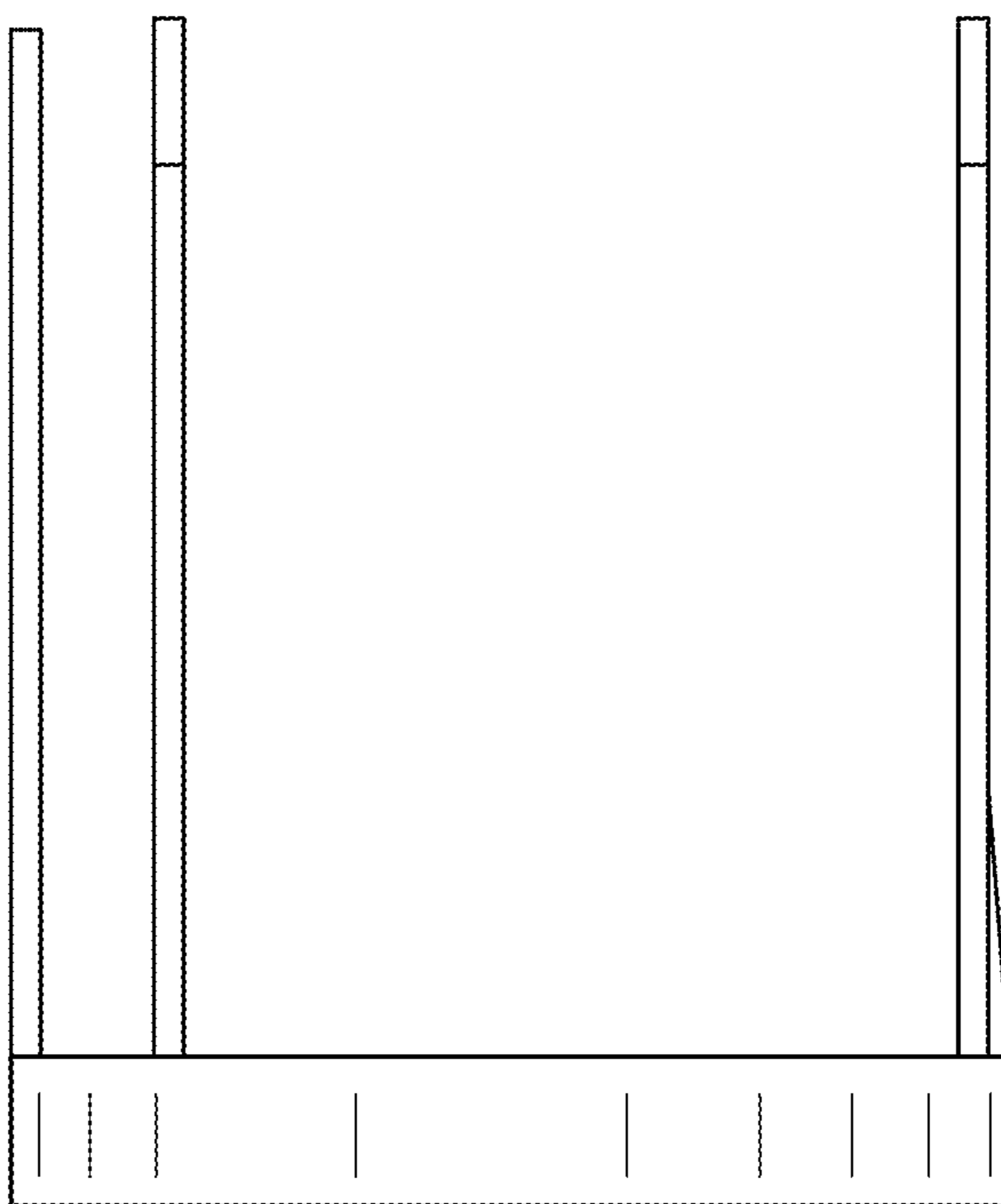

FIG. 6

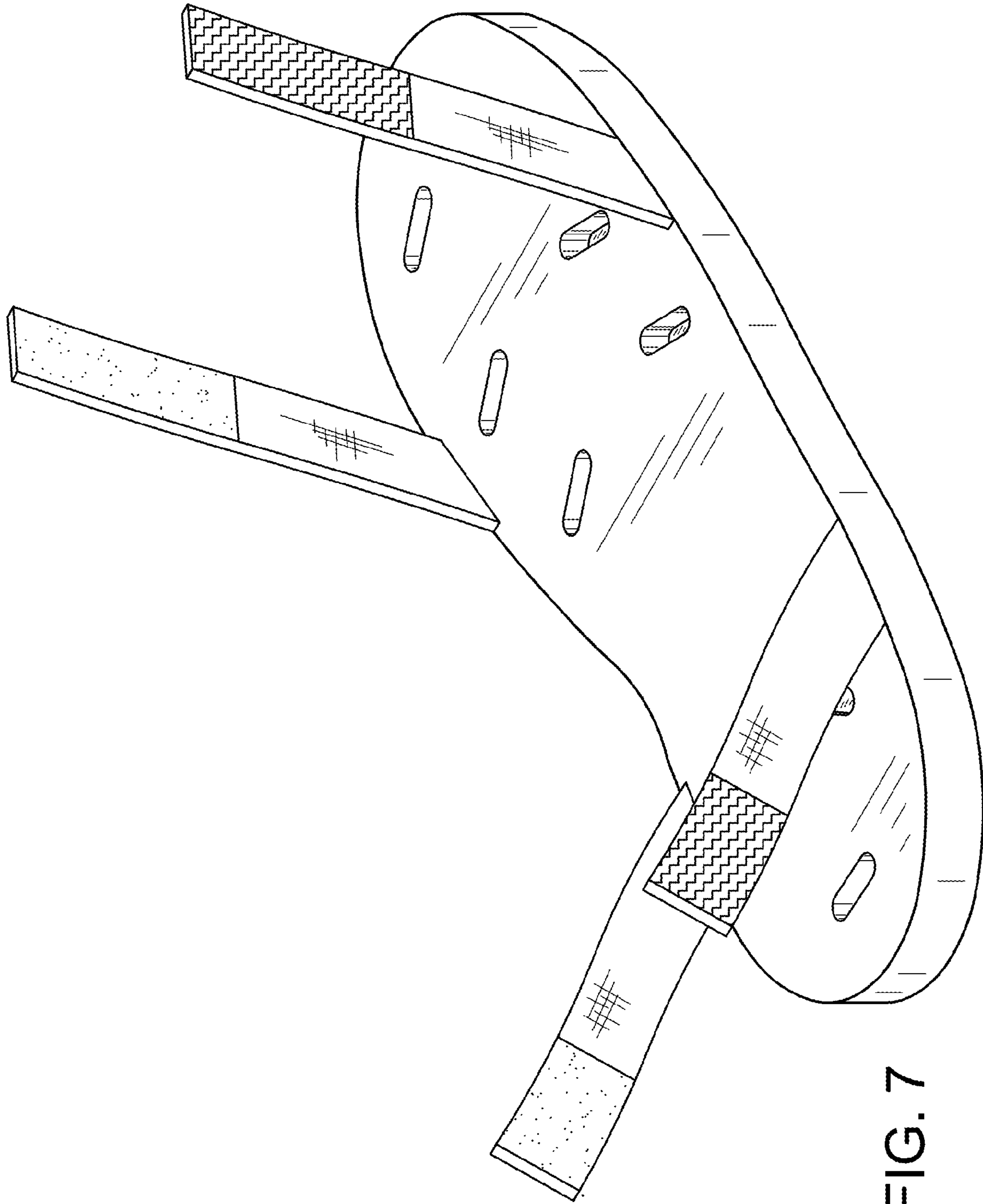

FIG. 7