



US00D901131S

(12) **United States Design Patent** (10) **Patent No.:** **US D901,131 S**
Krawchuk (45) **Date of Patent:** **** Nov. 10, 2020**

(54) **SLEEPING OUTFIT FOR BABY**
(71) Applicant: **Big Beings Pty Ltd**, Waterloo (AU)
(72) Inventor: **Hana-Lia Krawchuk**, Waterloo (AU)
(73) Assignee: **BIG BEINGS USA PTY LTD**,
Waterloo (AU)
(**) Term: **15 Years**
(21) Appl. No.: **29/615,228**
(22) Filed: **Aug. 28, 2017**

(30) **Foreign Application Priority Data**
Feb. 28, 2017 (AU) 201711182
(51) **LOC (12) Cl.** **02-01**
(52) **U.S. Cl.**
USPC **D2/719**
(58) **Field of Classification Search**
USPC D2/719, 718, 712-714, 728, 731-734,
D2/742-746

(Continued)
(56) **References Cited**
U.S. PATENT DOCUMENTS
2,528,677 A * 11/1950 Wilson A41B 13/005
2/83
2,663,873 A * 12/1953 Stern A41B 13/005
2/79

(Continued)
Primary Examiner — Michelle E. Wilson
Assistant Examiner — Clese Moore, Jr.
(74) *Attorney, Agent, or Firm* — McClure, Qualey &
Rodack, LLP

(57) **CLAIM**
The ornamental design for the sleeping outfit for baby, as shown and described.

DESCRIPTION
FIG. 1 is a front view of a sleeping outfit for baby, showing my new design;
FIG. 2 is a rear view thereof;
FIG. 3 is a top view thereof;
FIG. 4 is a bottom view thereof;
FIG. 5 is a left side view thereof;
FIG. 6 is a right side view thereof;
FIG. 7 is a top perspective view thereof;
FIG. 8 is a bottom perspective view thereof;
FIG. 9 is a front view thereof;
FIG. 10 is a rear view thereof;
FIG. 11 is a bottom view thereof;
FIG. 12 is another bottom view thereof;
FIG. 13 is a top view thereof;
FIG. 14 is a left side view thereof;
FIG. 15 is a right side view thereof;
FIG. 16 is a front view thereof, with environmental subject matter in use;
FIG. 17 is a rear view thereof;
FIG. 18 is a top view thereof;
FIG. 19 is another top view thereof;
FIG. 20 is a bottom view thereof;
FIG. 21 is a bottom view thereof, shown with the feet in;
FIG. 22 is a bottom view thereof, shown with one foot in and one foot out;
FIG. 23 is an enlarged front view of the bodice thereof; and, FIG. 24 is a front view of the bodice thereof.
The broken lines in the figures form no part of the claimed design.
Likewise, none of the gray shading in the digital images forms any part of the claimed design.
In the embodiment of FIGS. 9-14, the sleeves are illustrated in broken line, and the sleeping outfit is shown using digital/photographic imagery. Contours and folds of the fabric appearing in the photographic imagery do not form part of the claimed design.

1 Claim, 20 Drawing Sheets

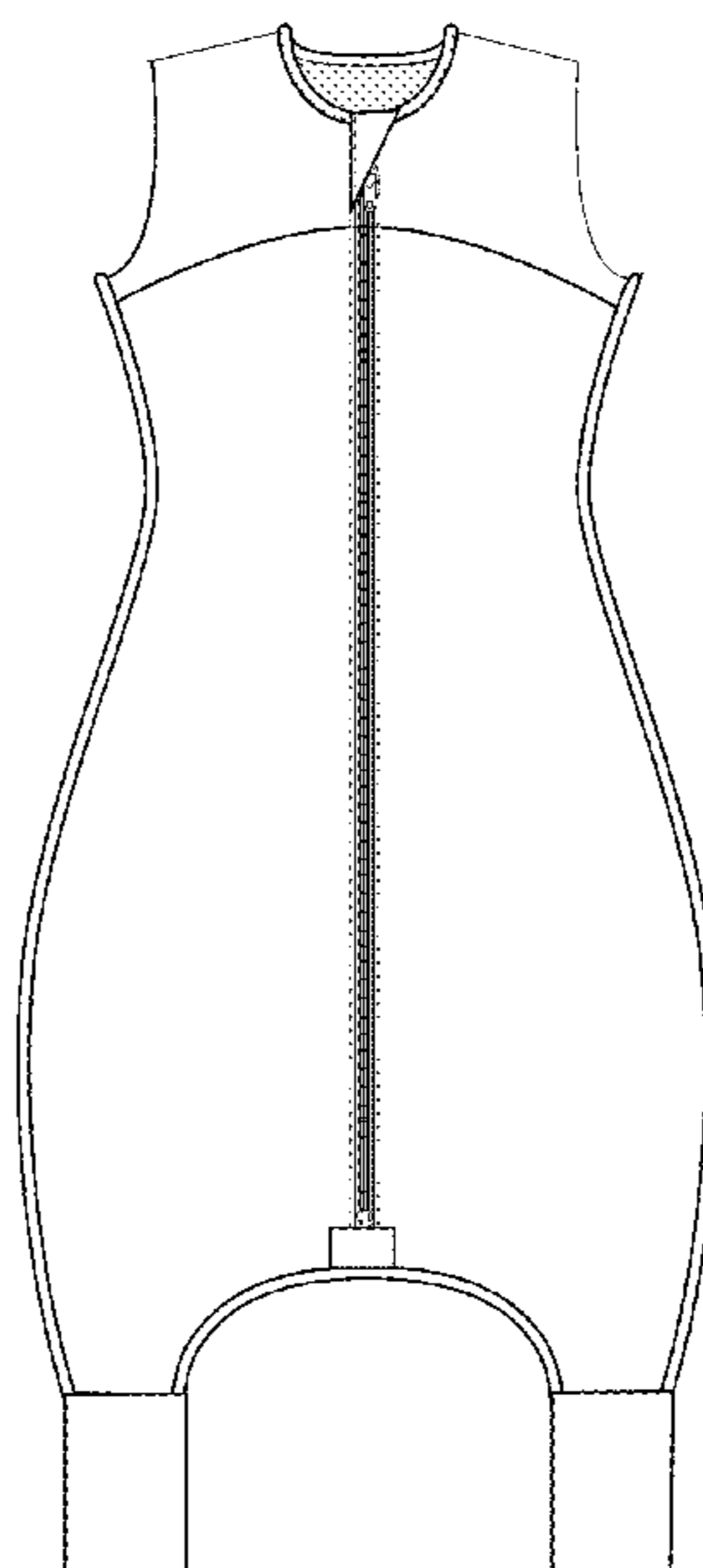

US D901,131 S

Page 2

- (58) **Field of Classification Search**
CPC A41B 13/06; A41B 13/065; A41B 13/00;
A41B 13/005; A41D 11/00; A41D 10/00
See application file for complete search history.

(56) **References Cited**

U.S. PATENT DOCUMENTS

2,680,849 A * 6/1954 Munro A41B 13/00
2/270
3,166,762 A * 1/1965 Winkworth A41B 13/005
2/80
D299,881 S * 2/1989 Chmielinski D2/744
4,956,879 A * 9/1990 Adams A41B 13/06
112/475.09
5,058,208 A * 10/1991 Adams A41B 13/005
2/227
D353,034 S * 12/1994 Panza D2/744
5,533,209 A * 7/1996 Davis A41D 10/00
2/158
D438,364 S * 3/2001 Knoefel D2/713
6,339,847 B1 * 1/2002 Hanks A41B 13/005
2/269

D493,946 S * 8/2004 Jones D2/743
D510,176 S * 10/2005 Cellucci D2/745
7,971,272 B2 * 7/2011 Bailey A41B 13/005
2/269
D643,181 S * 8/2011 Rickfors D2/718
D646,464 S * 10/2011 Altreche D2/745
D647,282 S * 10/2011 Gordon D2/718
D683,520 S * 6/2013 Feder-Youngelson D2/719
D696,486 S * 12/2013 Barski D2/719
D752,845 S * 4/2016 Toto D2/719
D771,352 S * 11/2016 Carvalho D2/719
D779,785 S * 2/2017 Visser D2/718
D780,407 S * 3/2017 Majerfeld D2/739
2008/0000005 A1 * 1/2008 Rogerson A41B 13/005
2/111
2009/0222968 A1 * 9/2009 Pisano-Ginter A41B 13/005
2/80
2009/0293169 A1 * 12/2009 Wise A41B 13/005
2/80
2014/0039422 A1 * 2/2014 Scott A61M 35/00
604/292
2016/0021936 A1 * 1/2016 Delano A41B 13/065
2/80

* cited by examiner

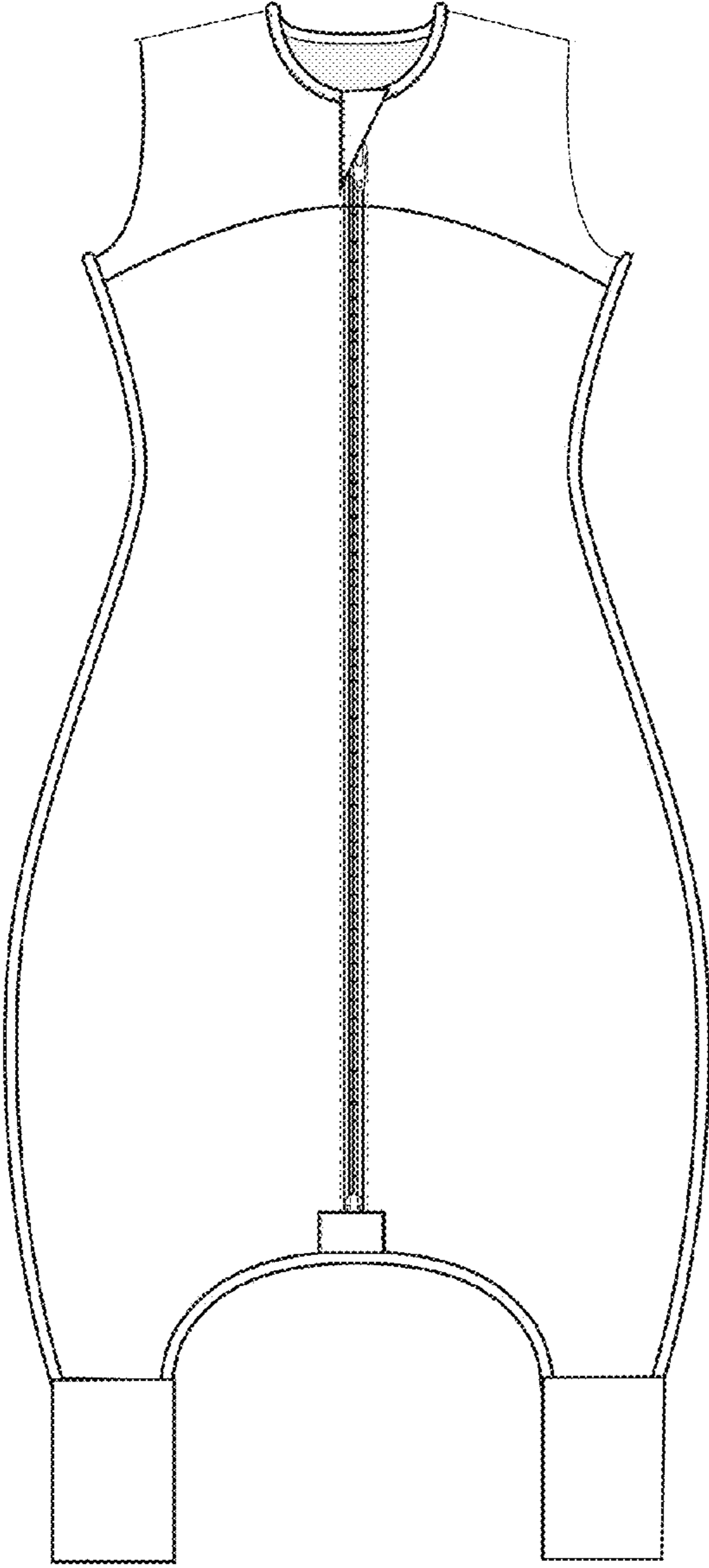

Figure 1

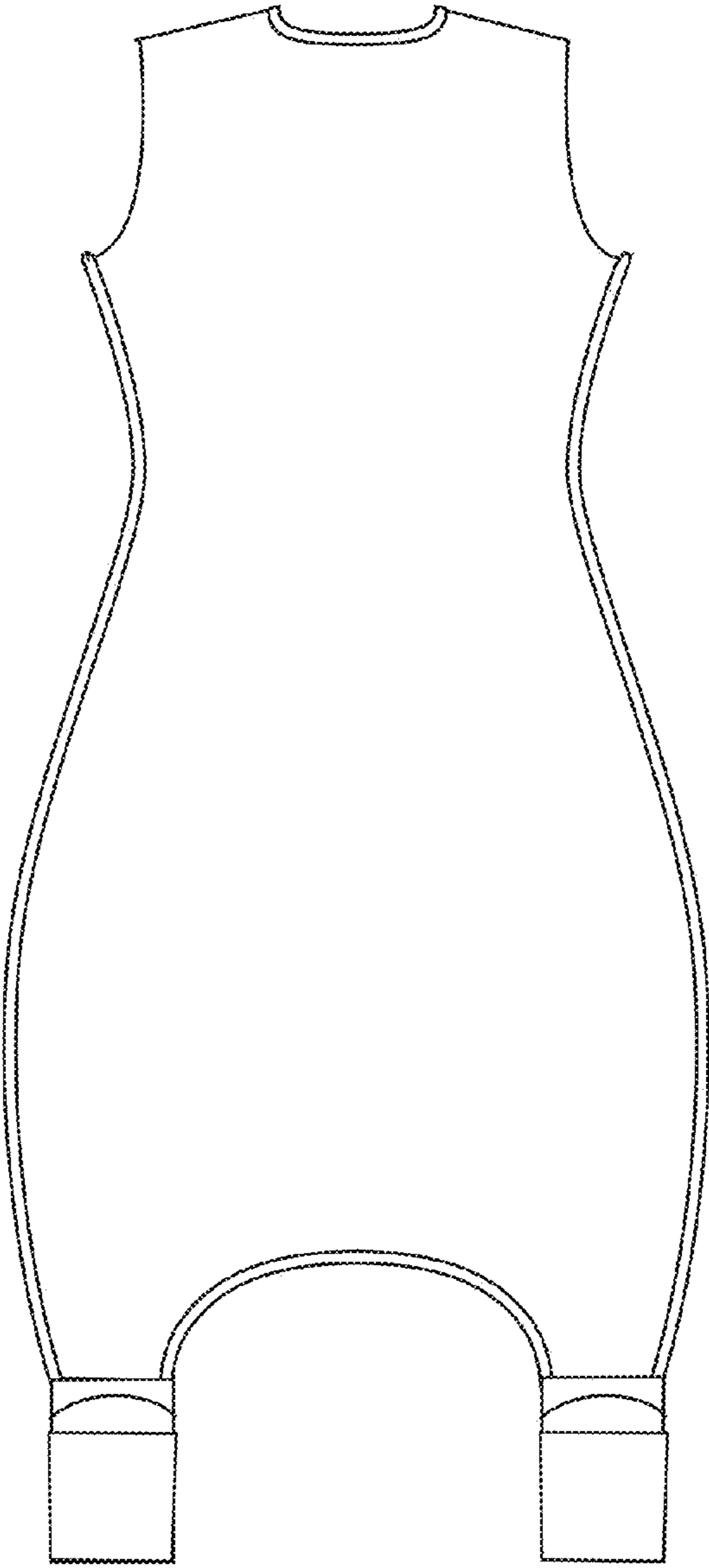

Figure 2

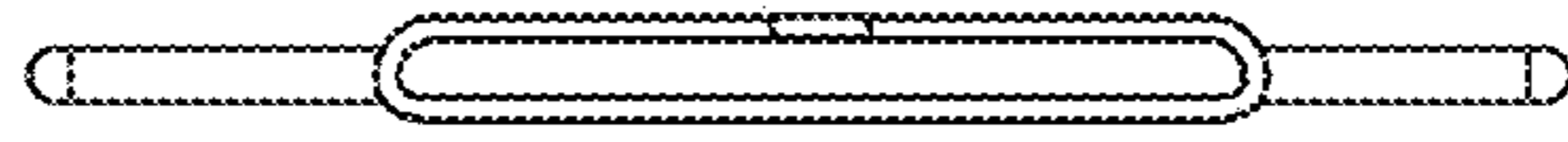

Figure 3

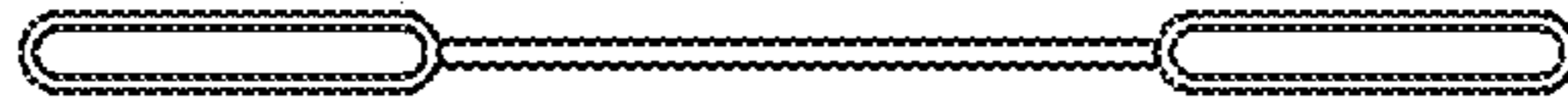

Figure 4



Figure 5

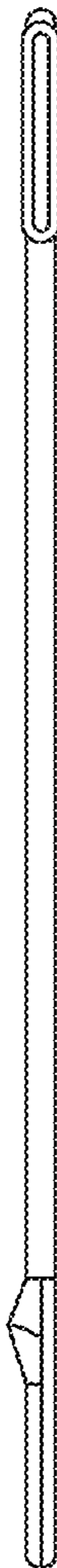

Figure 6

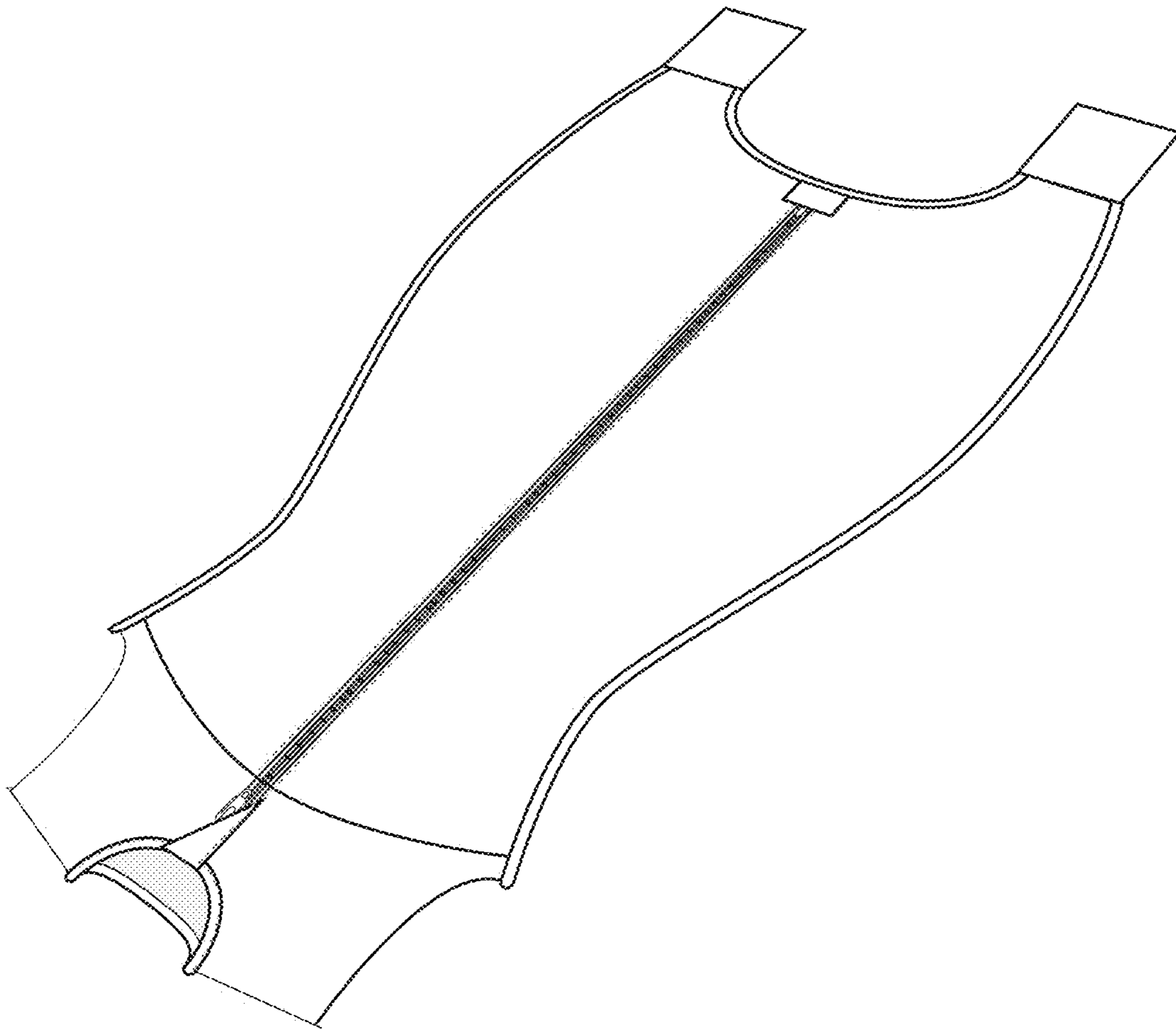

Figure 7

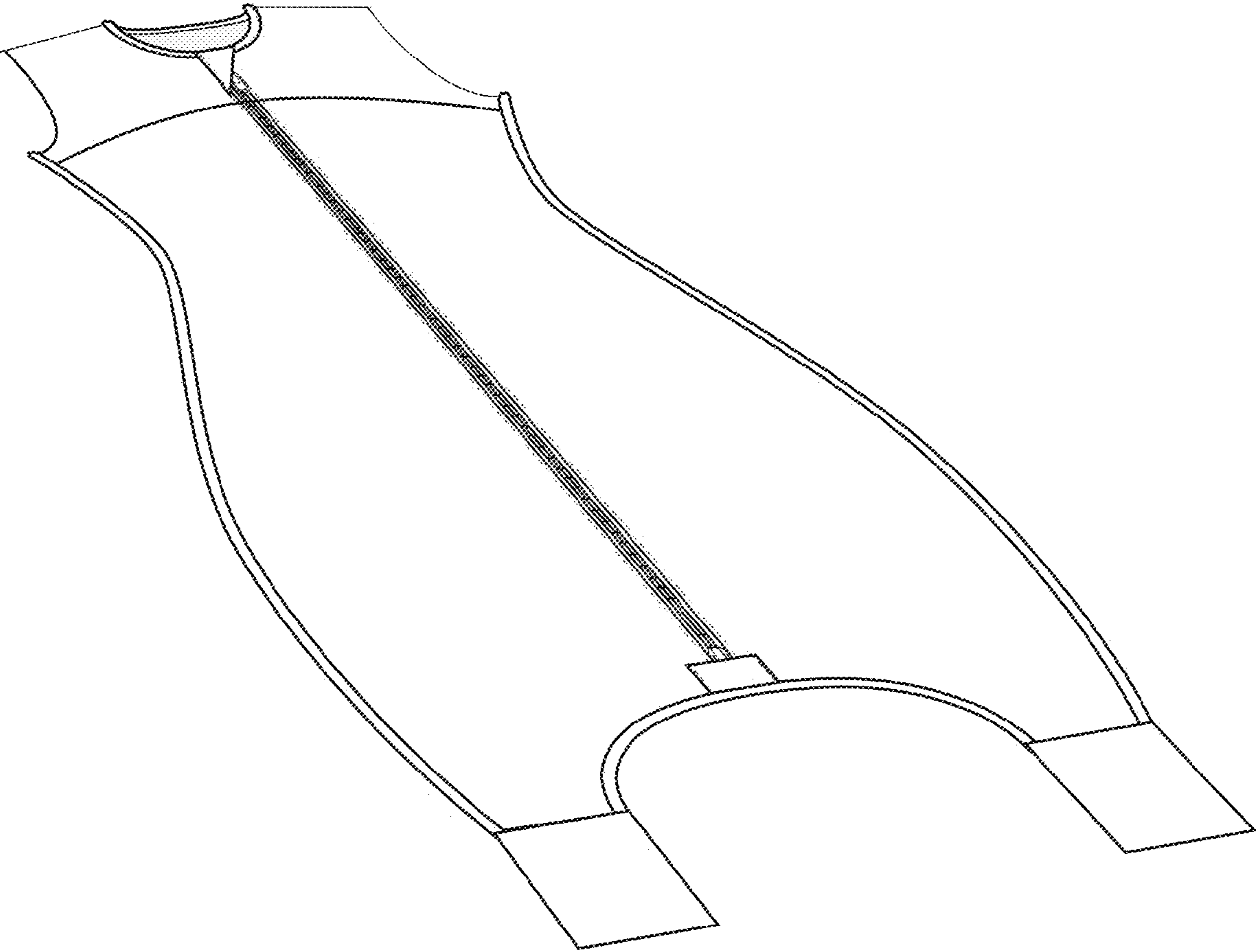

Figure 8

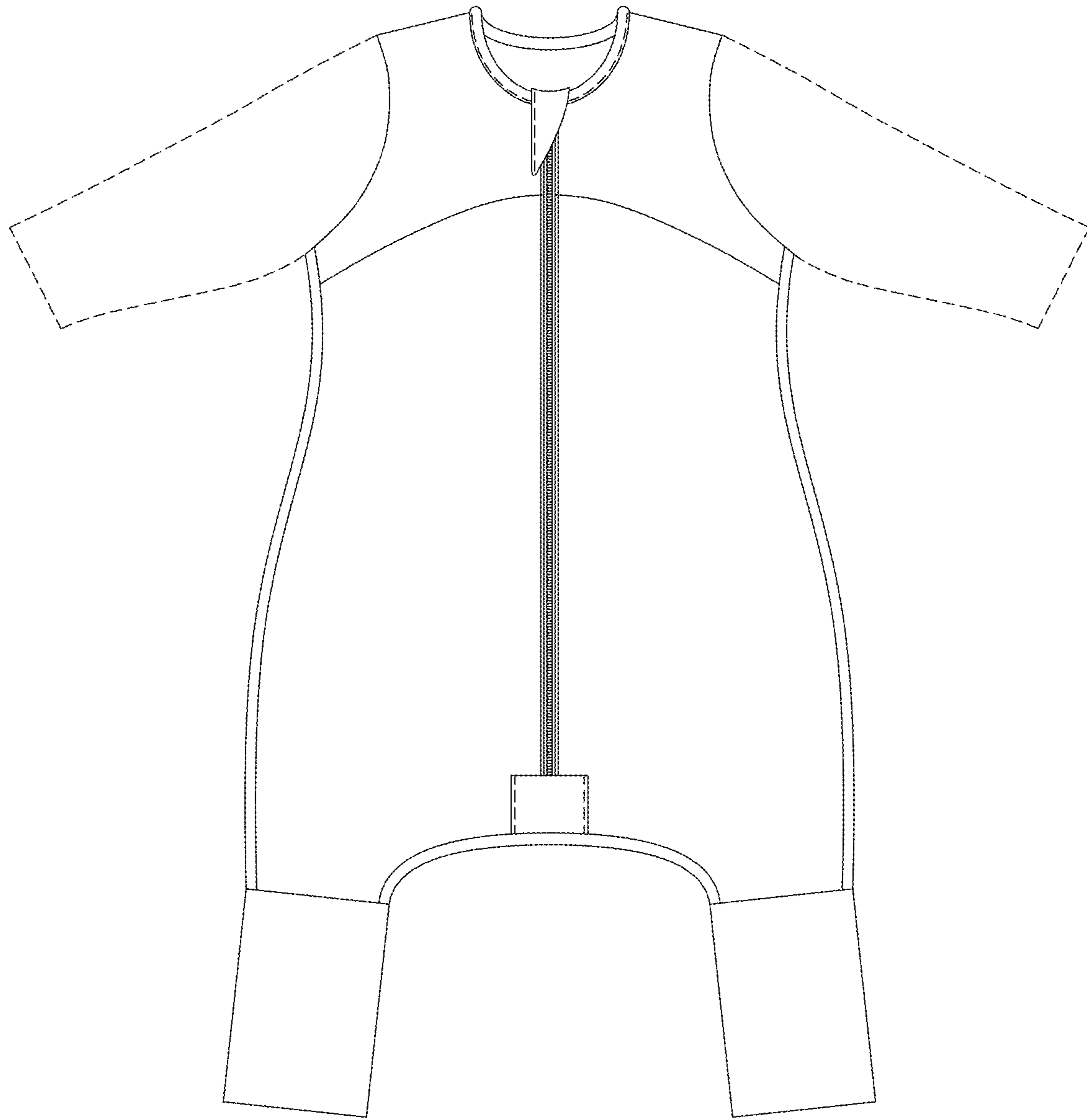

Fig. 9

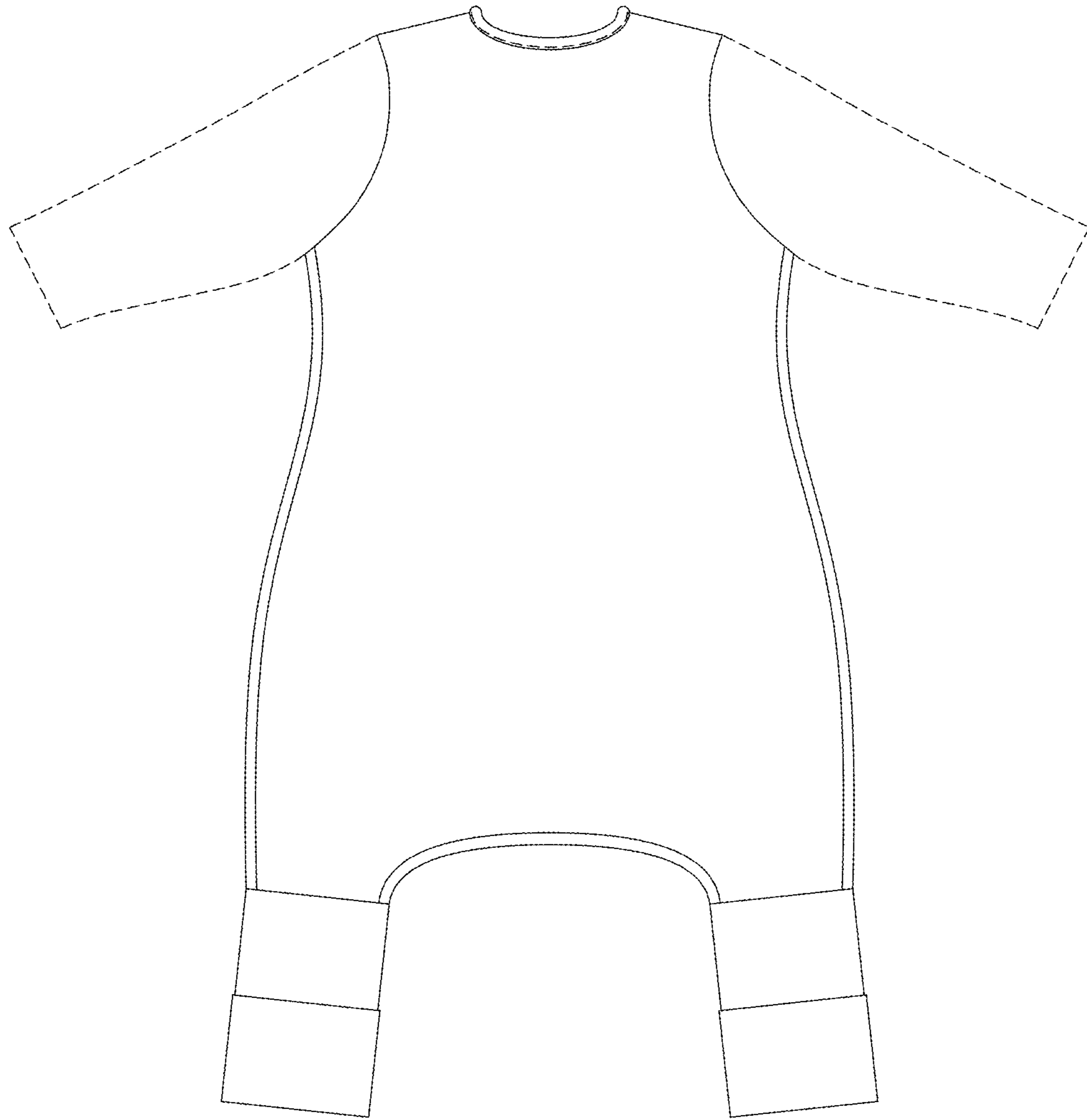

Fig. 10

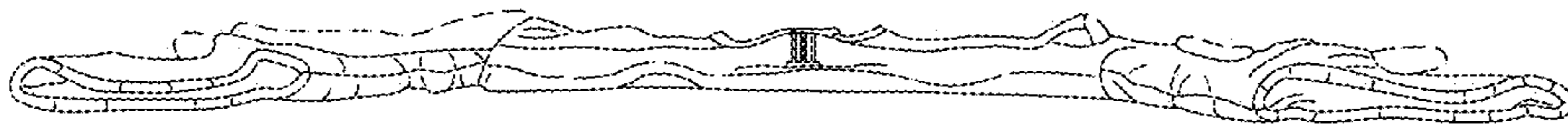

Fig. 11

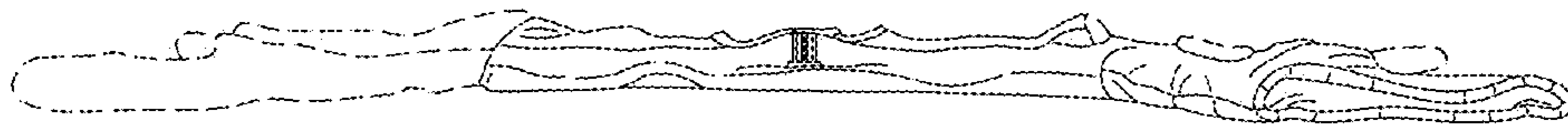

Fig. 12

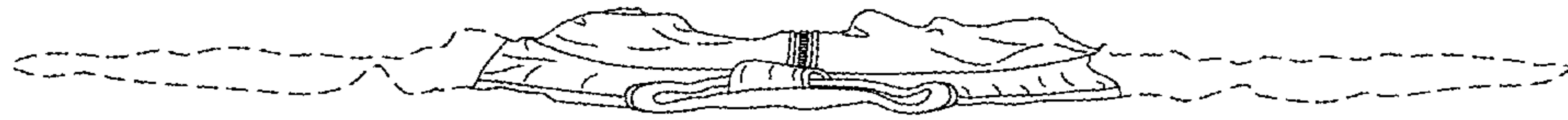

Fig. 13

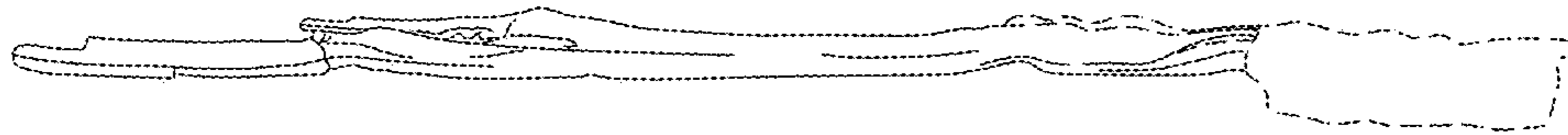

Fig. 14

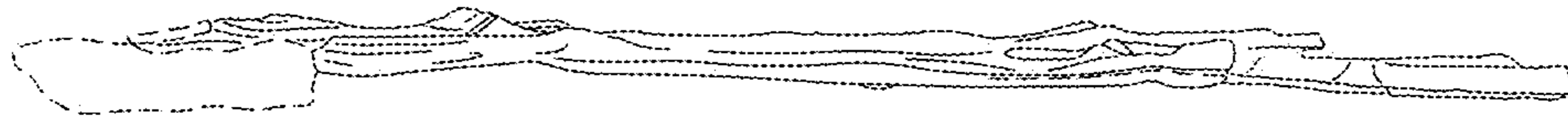

Fig. 15

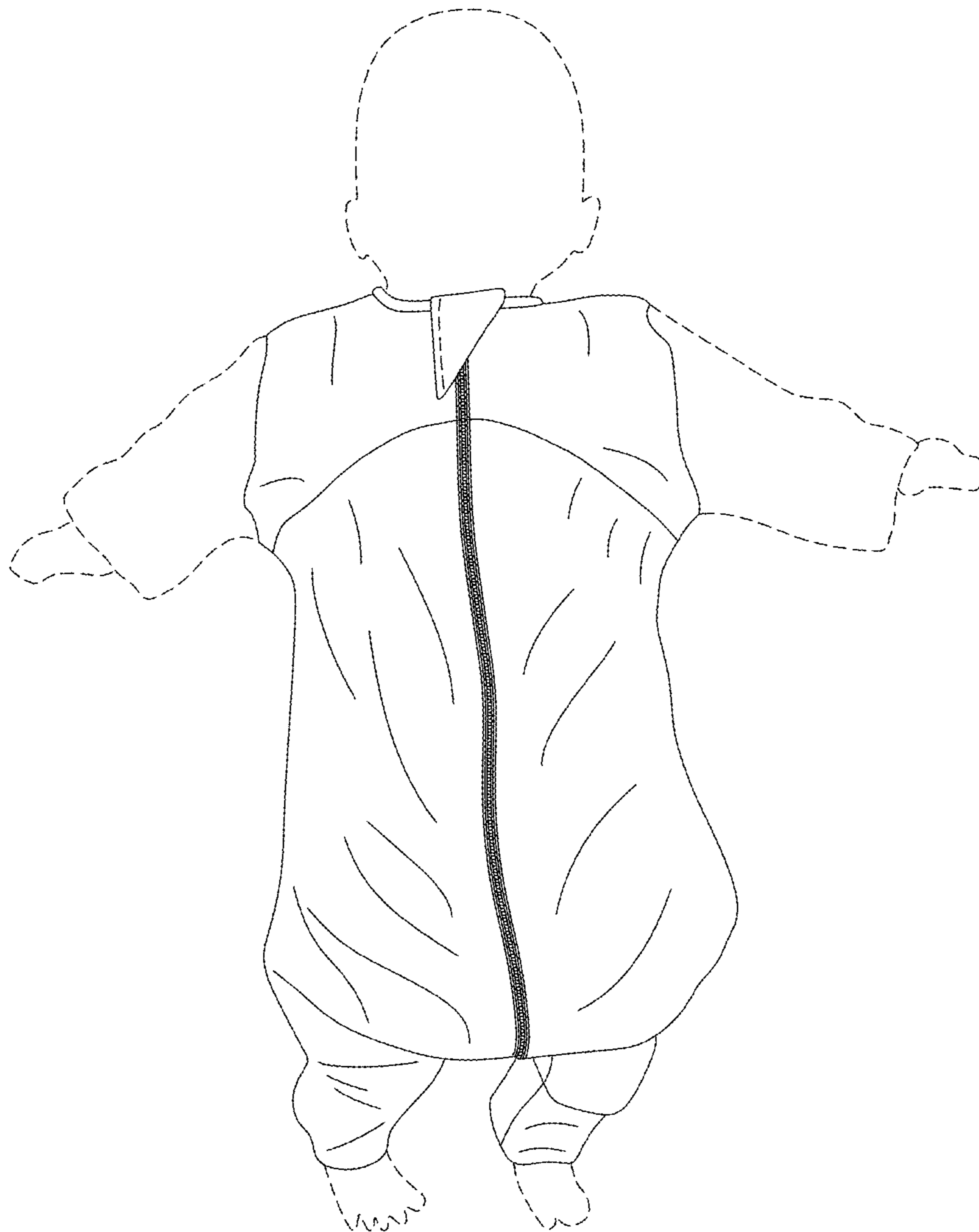

Fig. 16



Fig. 17

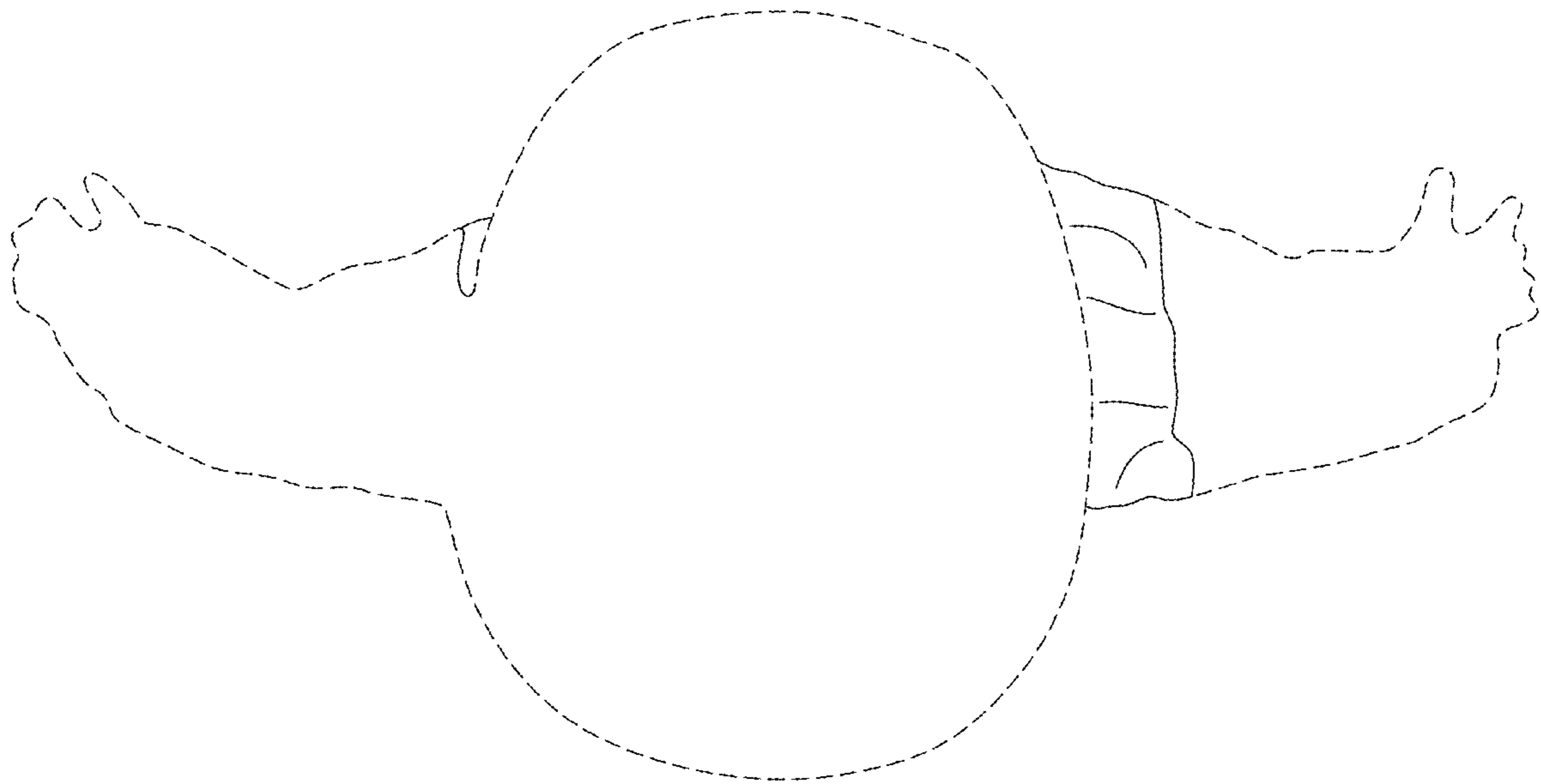

Fig. 18

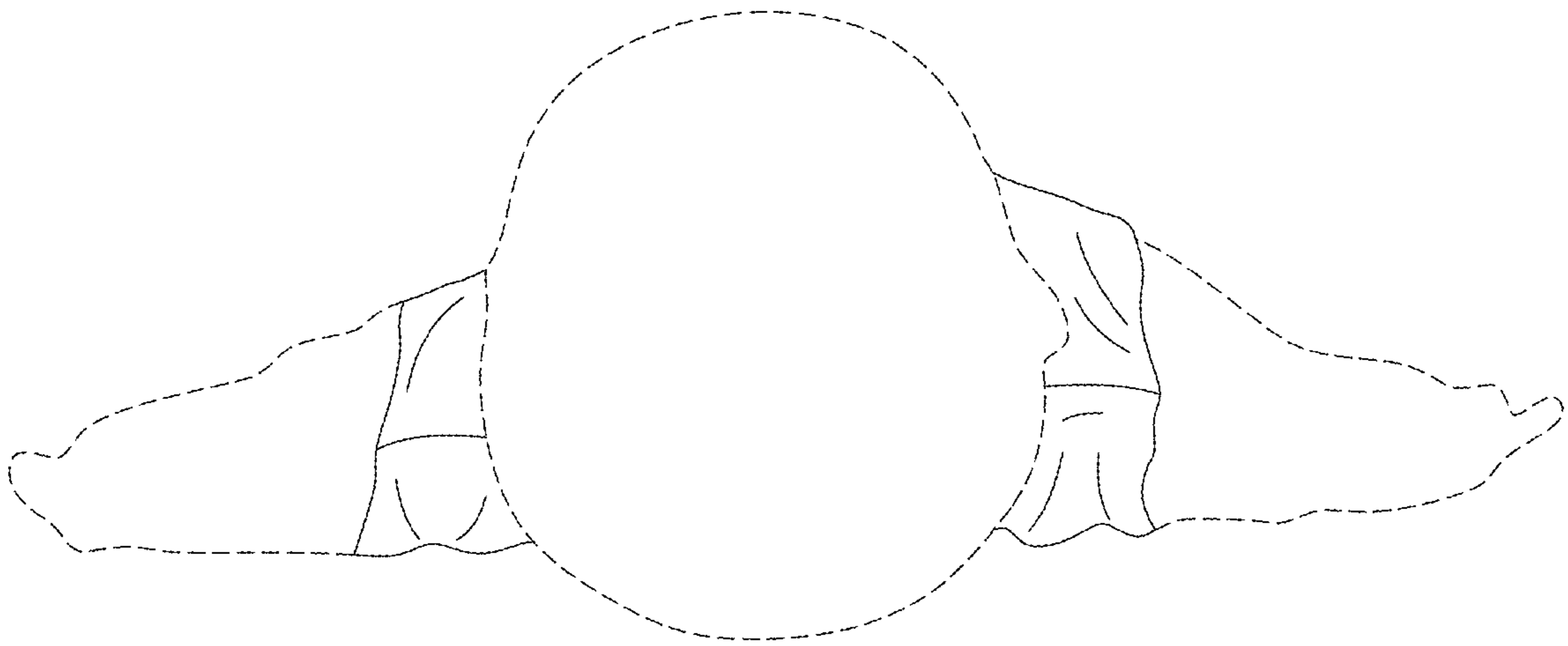

Fig. 19

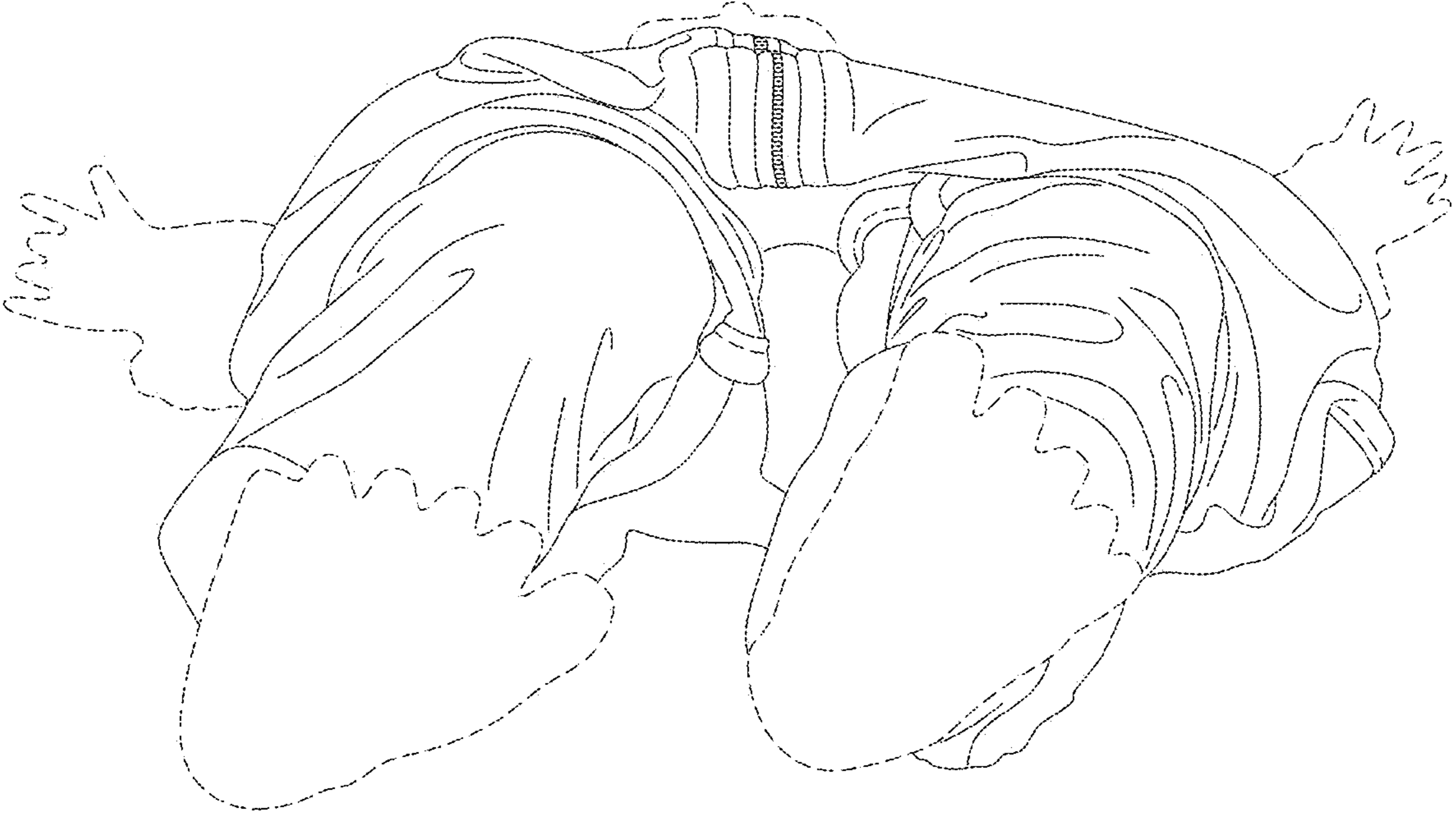

Fig. 20

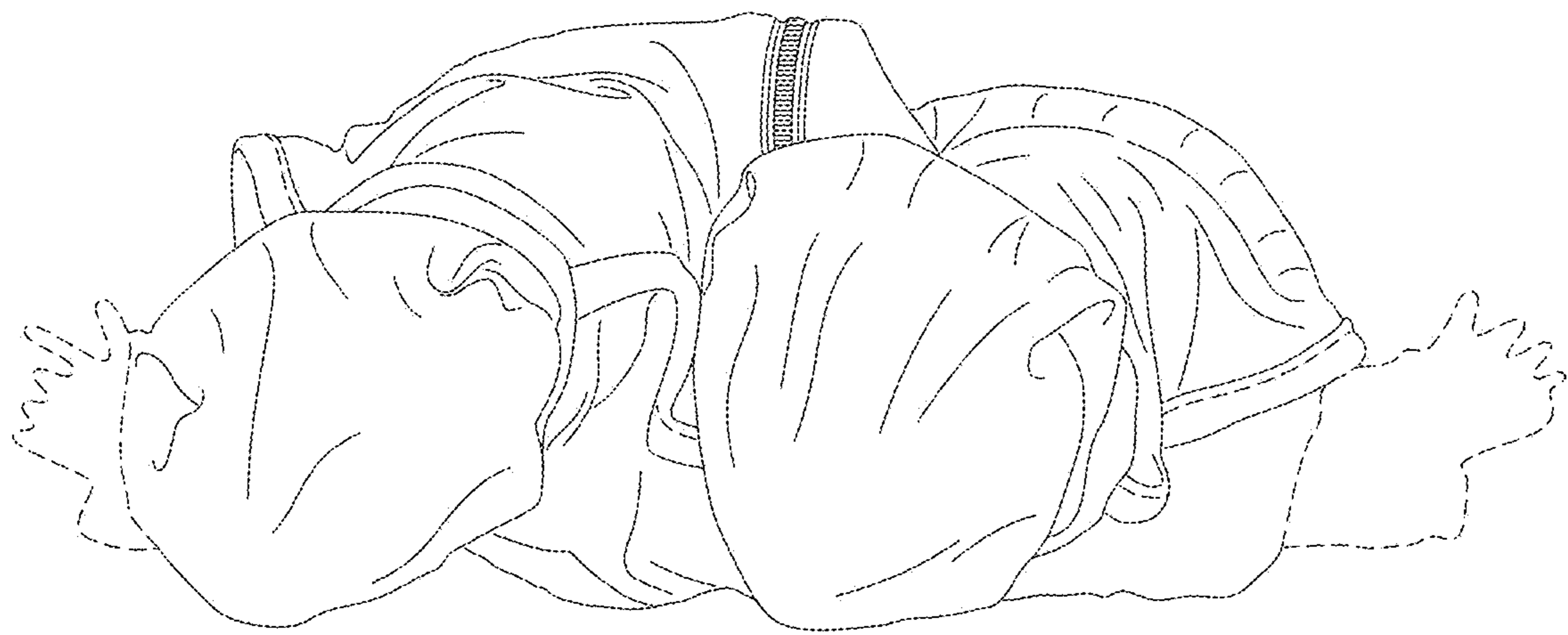

Fig. 21

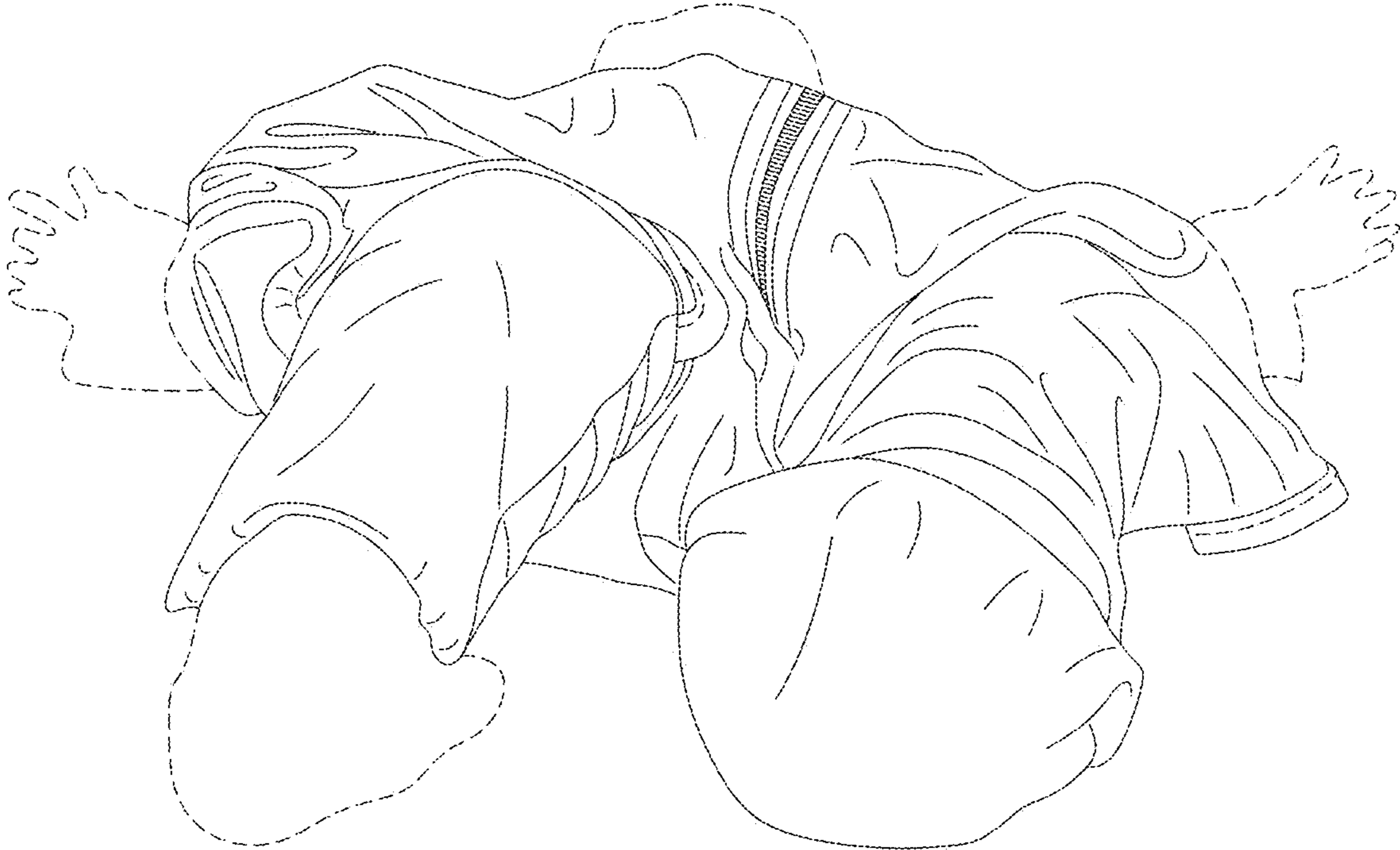

Fig. 22

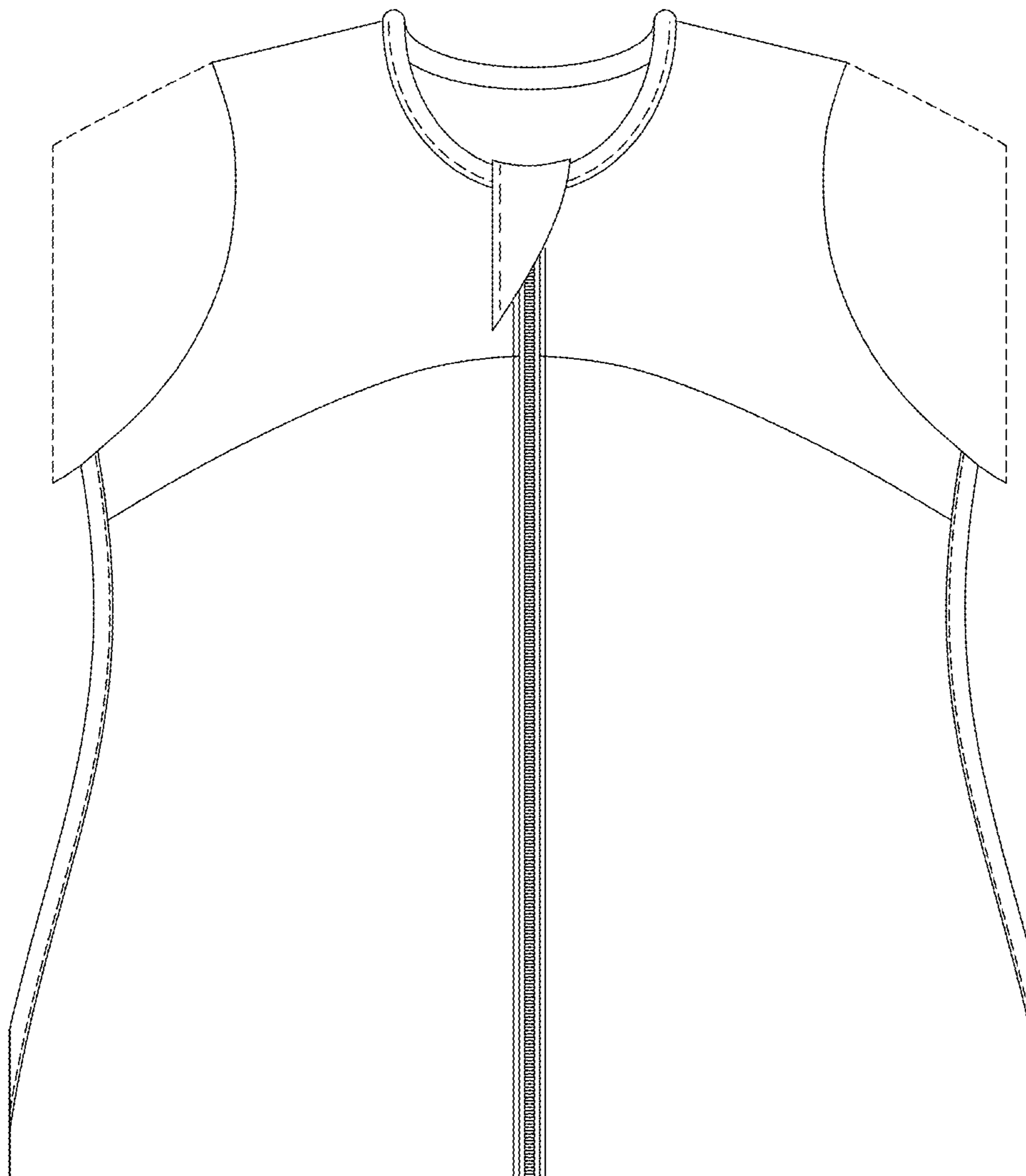

Fig. 23

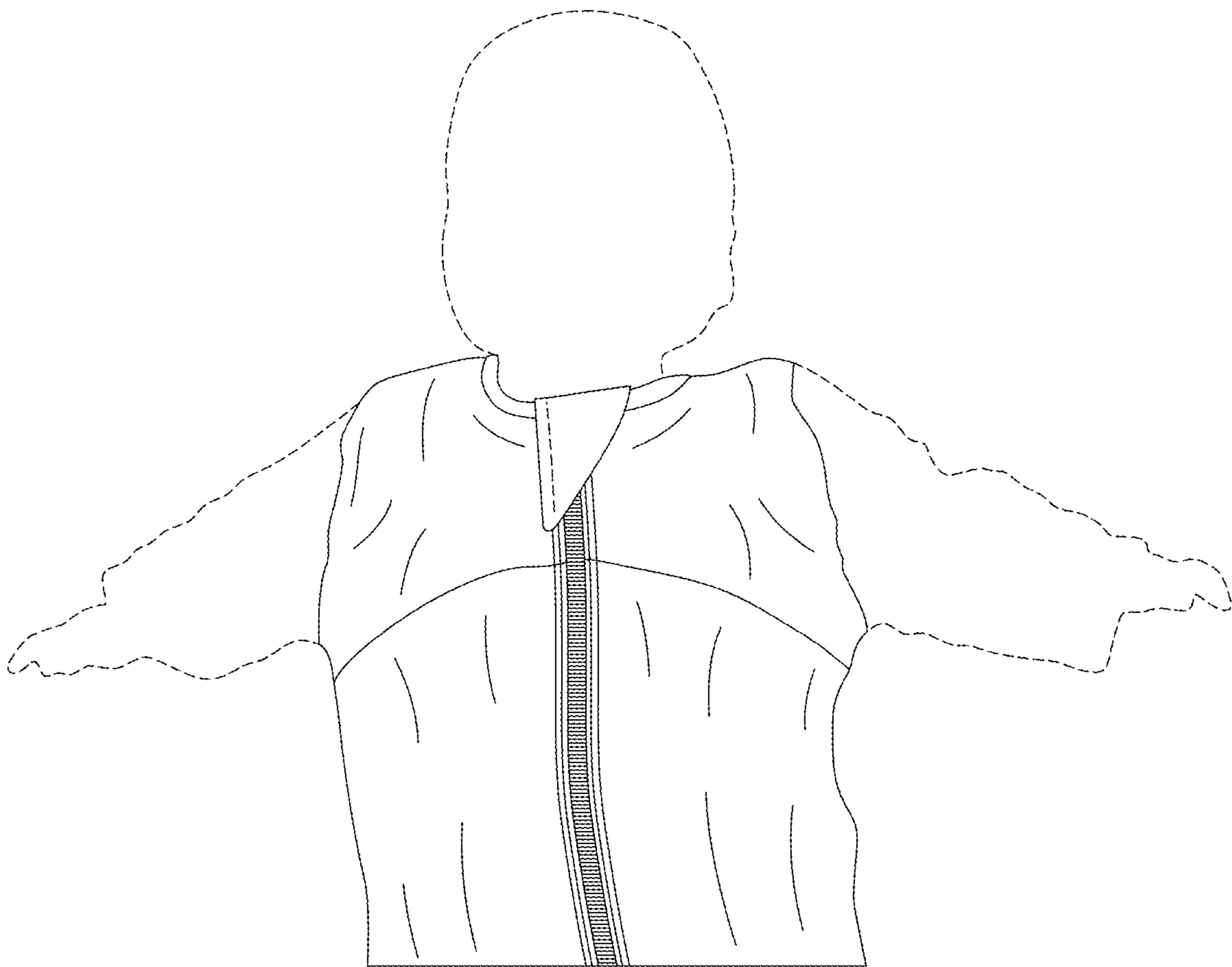

Fig. 24