



US00D901061S

(12) **United States Design Patent** (10) **Patent No.:** **US D901,061 S**
Stanley (45) **Date of Patent:** **** Nov. 3, 2020**

(54) **BALLAST**
(71) Applicant: **HGCI, Inc.**, Las Vegas, NV (US)
(72) Inventor: **John Stanley**, Vancouver, WA (US)
(73) Assignee: **HGCI, Inc.**, Las Vegas, NV (US)
(**) Term: **15 Years**
(21) Appl. No.: **29/699,709**
(22) Filed: **Jul. 29, 2019**

D837,442 S * 1/2019 Reynolds D26/118
D843,641 S * 3/2019 Stanley D26/118
D848,663 S * 5/2019 Reynolds D26/118
D848,664 S * 5/2019 Reynolds D26/118
D848,665 S * 5/2019 Stanley D26/118
D851,814 S * 6/2019 Stanley D26/118
D855,238 S * 7/2019 Stanley D26/76
D864,455 S * 10/2019 Sullivan D26/76
D872,338 S * 1/2020 Deng D26/76
D881,445 S * 4/2020 Reynolds D26/118
D883,555 S * 5/2020 Jordan D26/76

* cited by examiner

Primary Examiner — Natasha Vujcic
(74) *Attorney, Agent, or Firm* — Ulmer & Berne LLP

Related U.S. Application Data

(63) Continuation of application No. 29/623,935, filed on Oct. 27, 2017, now Pat. No. Des. 855,238.

(51) **LOC (12) Cl.** **26-04**

(52) **U.S. Cl.**
USPC **D26/76**

(58) **Field of Classification Search**
USPC D26/72, 74, 76, 78–83, 85, 86, 88, 90,
D26/93, 111, 113, 118, 119, 120, 121,
D26/122, 138, 139, 140, 141, 142, 152
CPC F21S 2/00; F21S 4/00; F21S 4/003; F21S
4/005; F21S 4/006; F21S 4/007; F21S
4/008; F21S 6/00; F21S 8/00; F21S
8/024; F21S 8/026; F21S 8/031; F21S
8/033; F21S 8/035–037; F21S 8/04; F21S
8/043; F21S 8/063

See application file for complete search history.

(56) **References Cited**

U.S. PATENT DOCUMENTS

D797,351 S * 9/2017 Stanley D26/118
D822,883 S * 7/2018 Stanley D26/118

(57) **CLAIM**

The ornamental design for a ballast, as shown and described.

DESCRIPTION

FIG. 1 is a perspective view of a ballast, as viewed from below, showing my new design;
FIG. 2 is a perspective view of the ballast shown in FIG. 1, as viewed from above;
FIG. 3 is a left side view of the ballast shown in FIG. 1;
FIG. 4 is a right side view of the ballast shown in FIG. 1;
FIG. 5 is a front elevation view of the ballast shown in FIG. 1;
FIG. 6 is a rear elevation view of the ballast shown in FIG. 1;
FIG. 7 is a top plan view of the ballast shown in FIG. 1; and,
FIG. 8 is a bottom plan view of the ballast shown in FIG. 1.
The broken-line disclosure shown in the views is understood to represent portions of the article in which the claimed design is embodied, but which form no part of the claimed design.

1 Claim, 5 Drawing Sheets

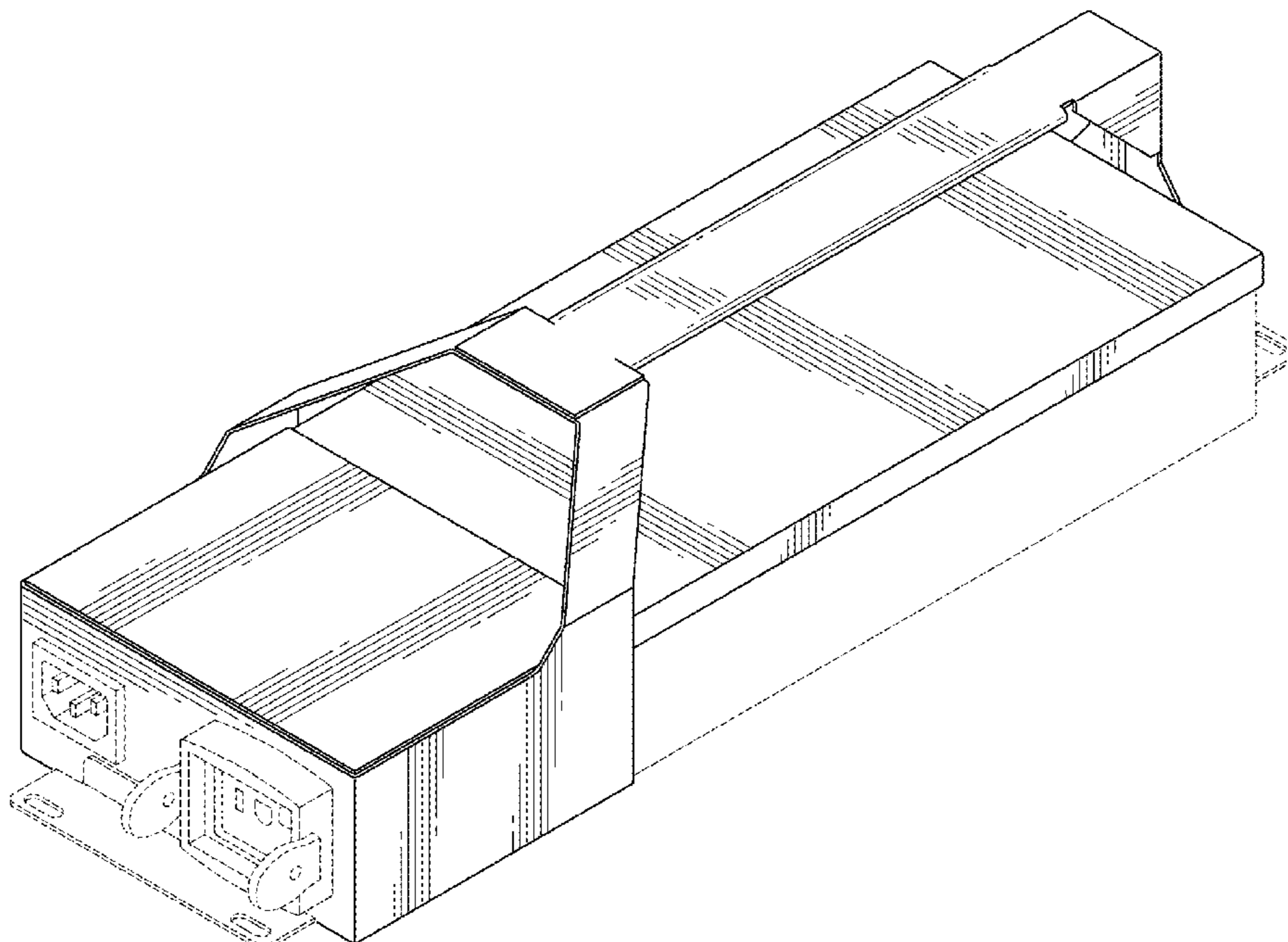

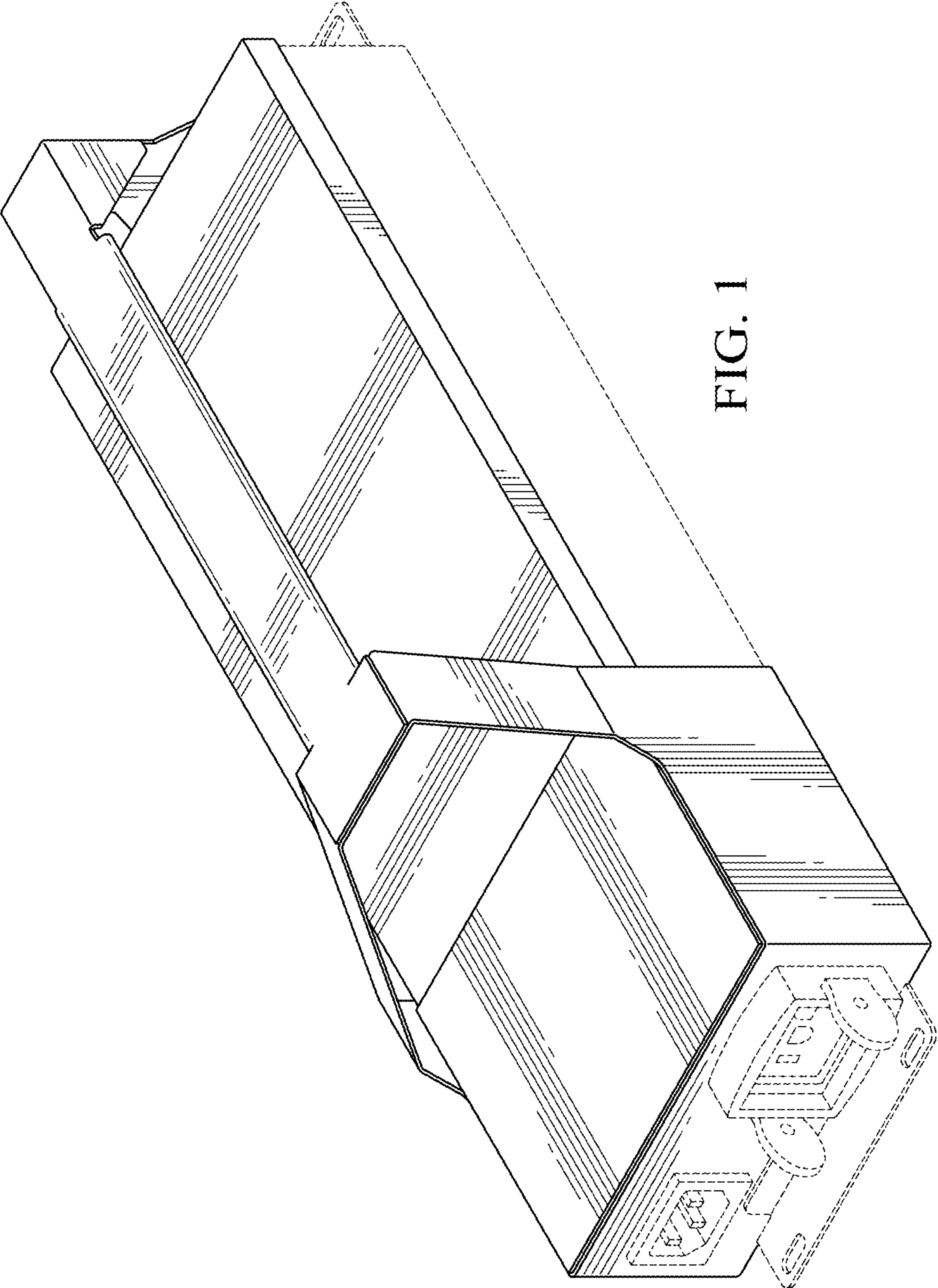

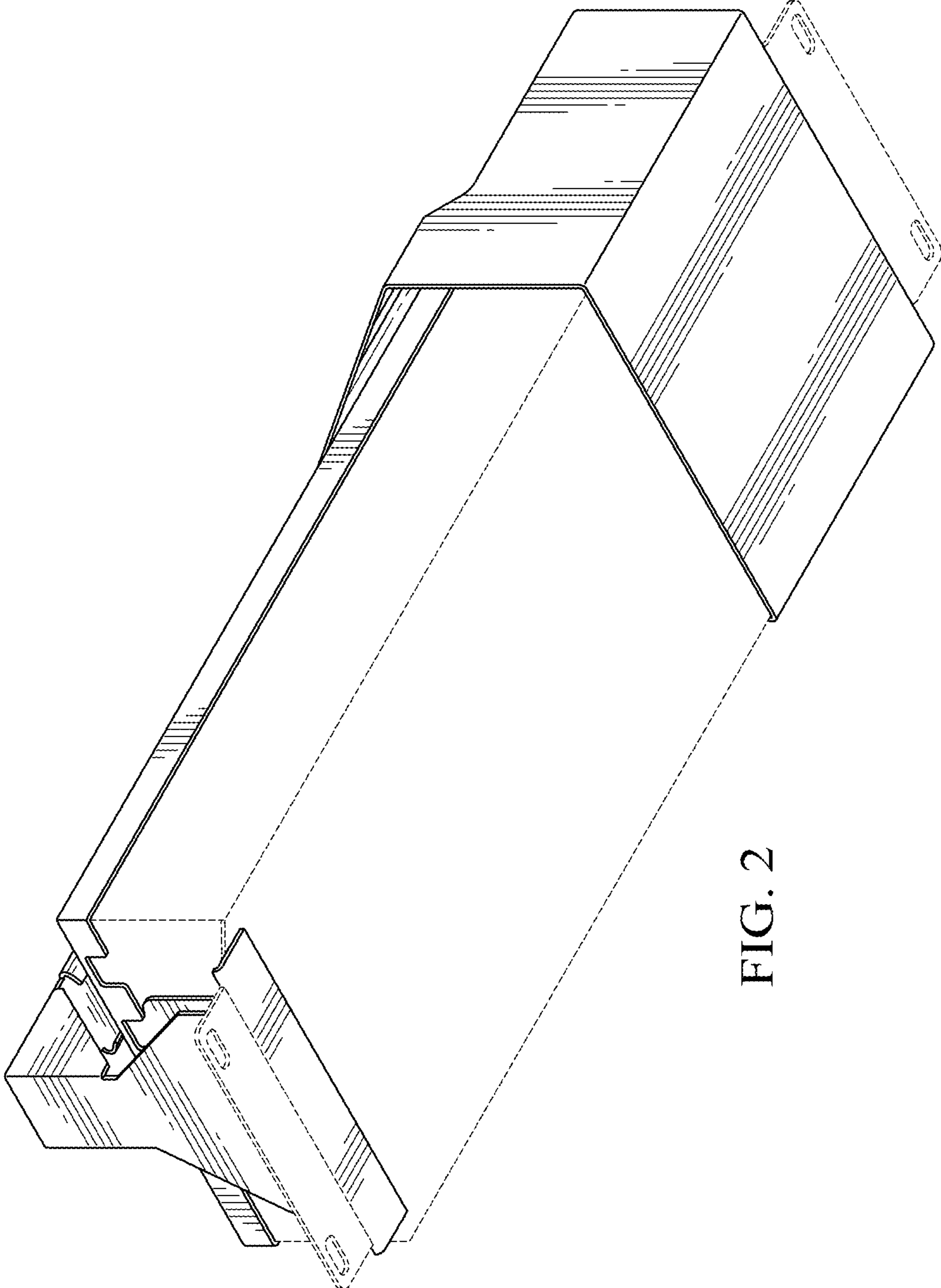

FIG. 2

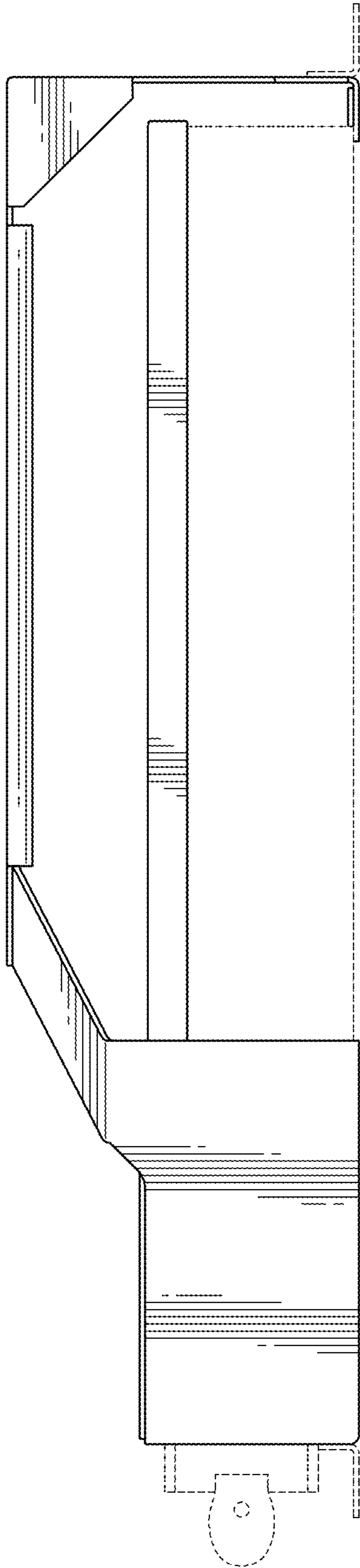

FIG. 3

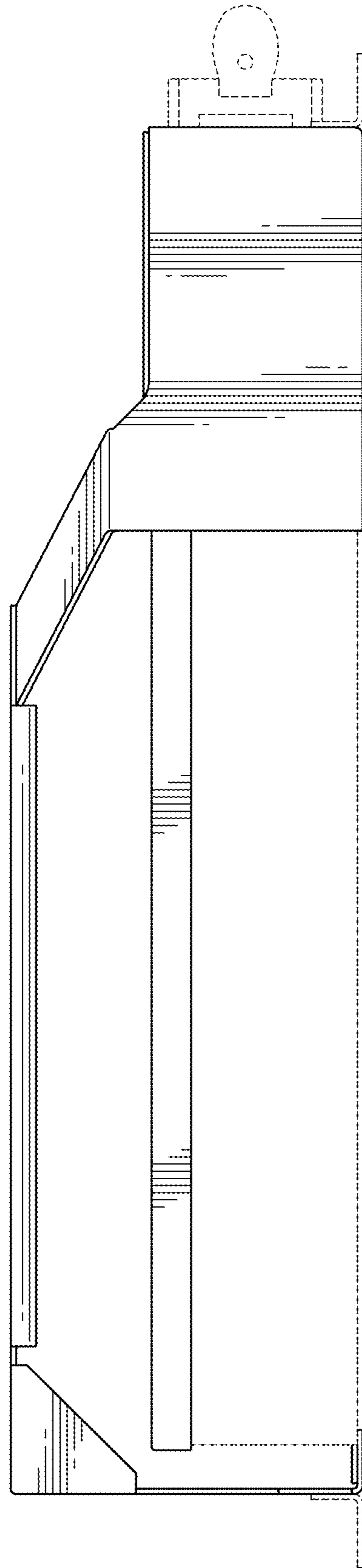

FIG. 4

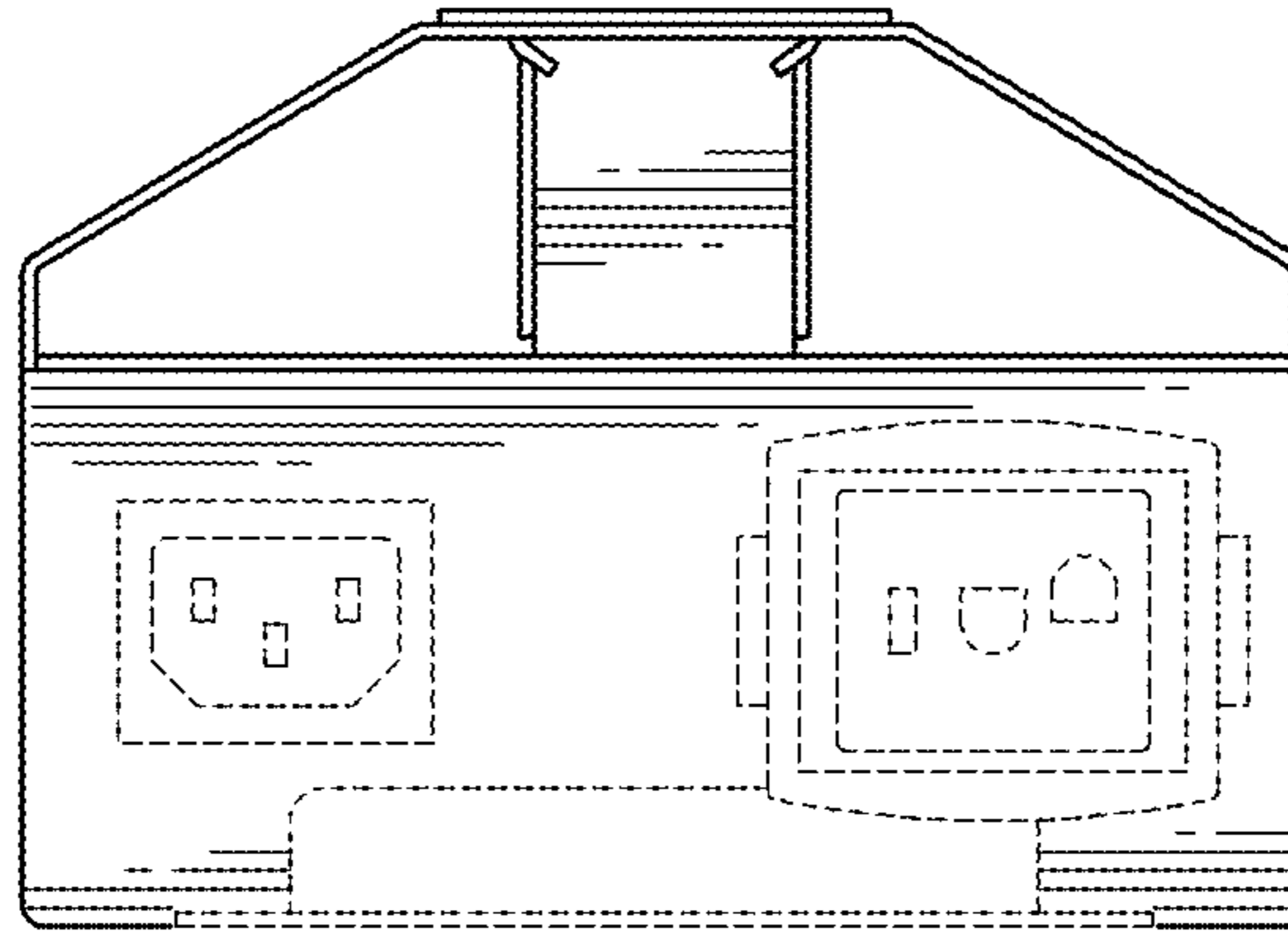

FIG. 5

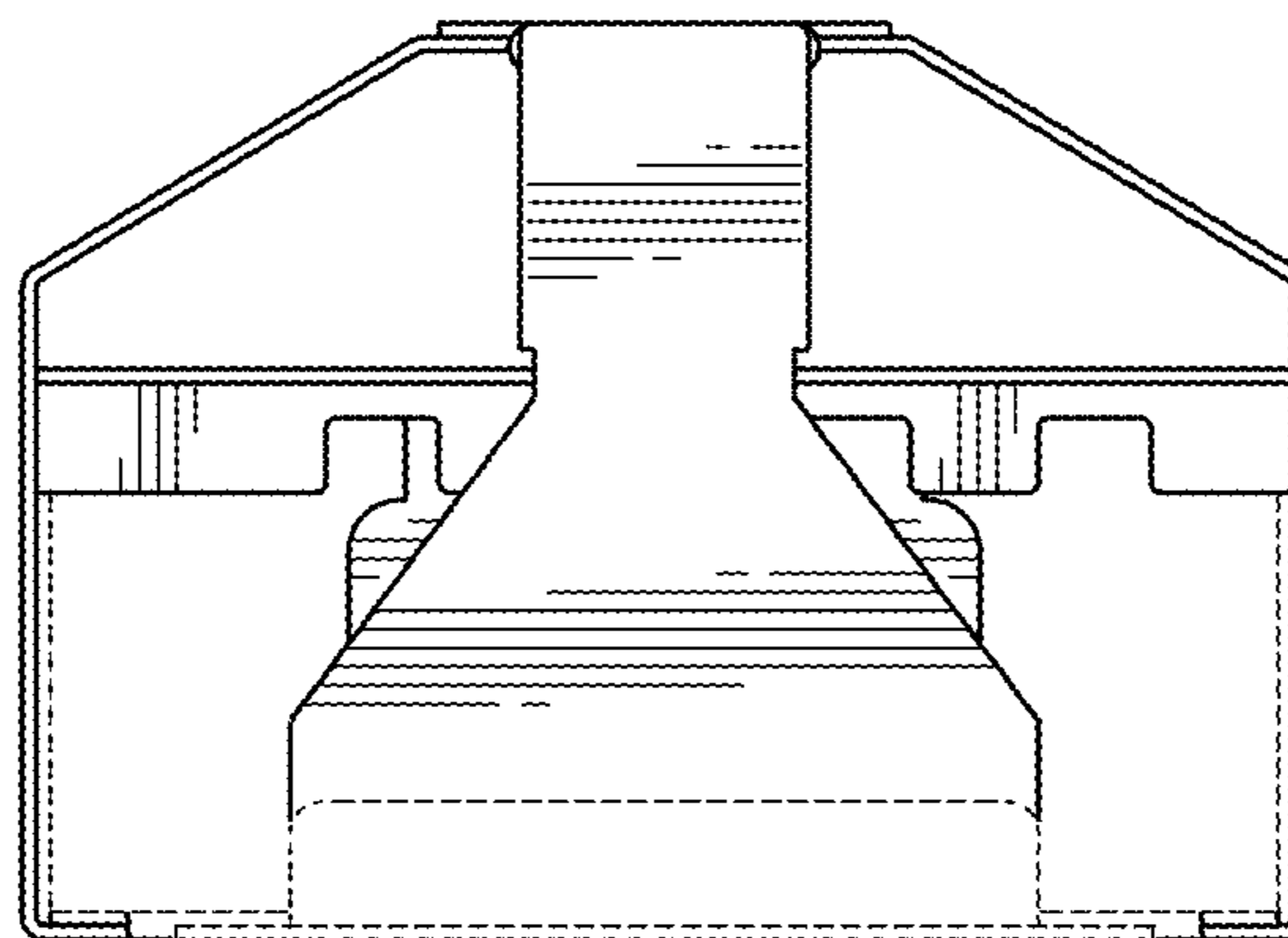

FIG. 6

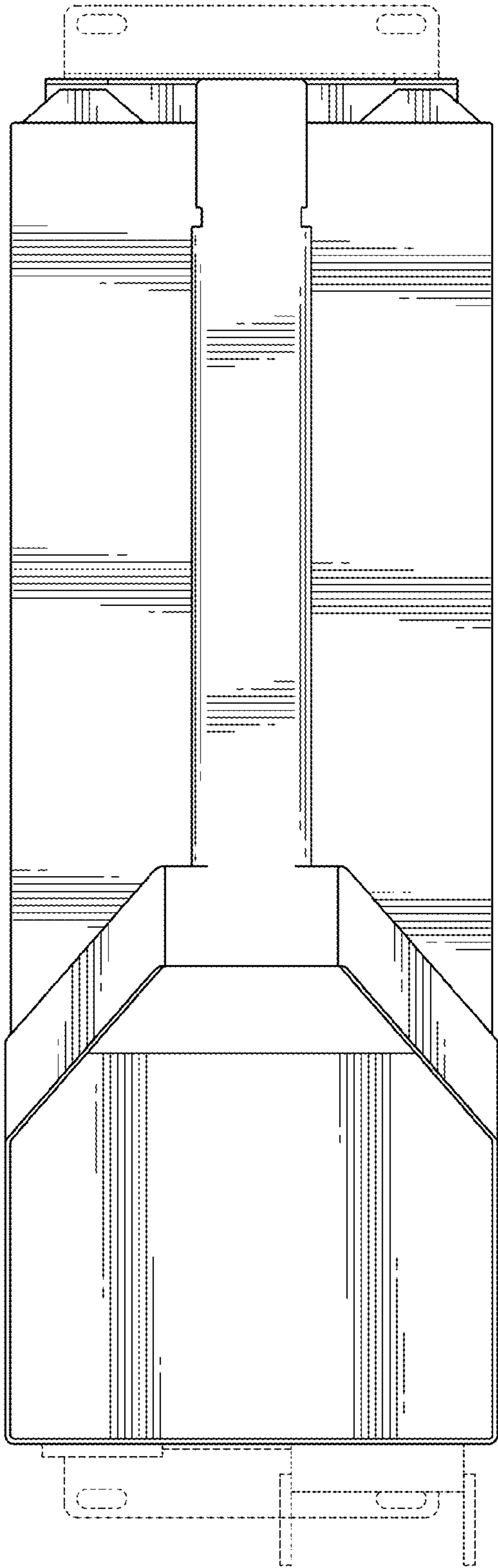

FIG. 7

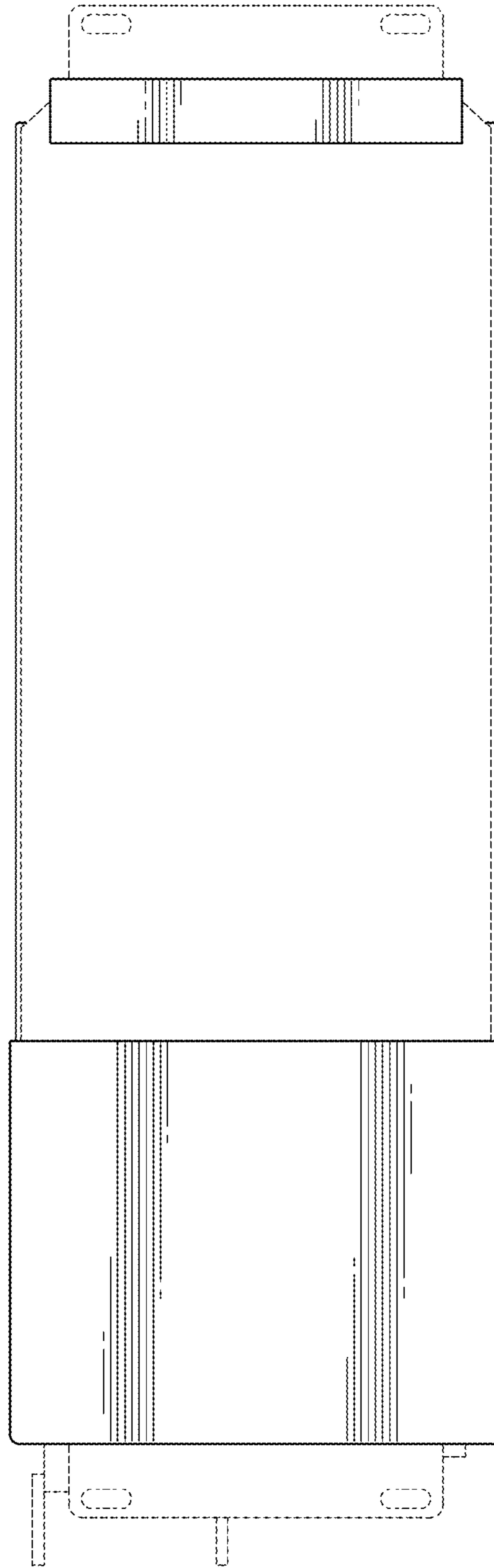

FIG. 8