



US00D900988S

(12) **United States Design Patent** (10) **Patent No.:** **US D900,988 S**  
**Lu** (45) **Date of Patent:** **\*\* Nov. 3, 2020**

(54) **ELECTRIC FIREPLACE**  
(71) Applicant: **Dong Guan Song Wei Electric Technology Co., Ltd.**, Dongguan, Guangdong (CN)  
(72) Inventor: **Weilin Lu**, Dongguan (CN)  
(73) Assignee: **DONG GUAN SONG WEI ELECTRIC TECHNOLOGY CO., LTD.**, Dongguan, Guangdong (CN)  
(\*\*) Term: **15 Years**  
(21) Appl. No.: **29/676,923**  
(22) Filed: **Jan. 16, 2019**  
(51) **LOC (12) Cl.** ..... **23-03**  
(52) **U.S. Cl.**  
USPC ..... **D23/344**  
(58) **Field of Classification Search**  
USPC ..... D23/332, 342-344, 350, 385, 403, 405; 392/348; 345/173; 126/500, 544  
CPC .... F24C 7/00; F24B 1/18; F21S 10/04; G09F 19/00; G06F 3/041; G06F 3/00  
See application file for complete search history.

(56) **References Cited**

**U.S. PATENT DOCUMENTS**

D256,613 S \* 8/1980 Hilker ..... D23/385  
D383,836 S \* 9/1997 Gerth ..... D23/343  
D384,406 S \* 9/1997 Newman ..... D23/342  
D385,023 S \* 10/1997 Newman ..... D23/342  
D390,936 S \* 2/1998 French ..... D23/343  
D421,795 S \* 3/2000 French ..... D23/350  
6,393,207 B1 \* 5/2002 Martin ..... F24C 7/004  
362/806  
7,162,820 B2 \* 1/2007 Hess ..... F24C 7/004  
40/428  
D561,317 S \* 2/2008 Ou ..... D23/344  
7,673,408 B2 \* 3/2010 Hess ..... F24C 7/004  
40/219  
D631,533 S \* 1/2011 Gallo ..... D23/343

D631,953 S \* 2/2011 Backes ..... D23/343  
D638,922 S \* 5/2011 Zhou ..... D23/344  
D654,995 S \* 2/2012 Asofsky ..... D23/332  
(Continued)

**FOREIGN PATENT DOCUMENTS**

CN 303388638 \* 3/2015  
CN 303388649 \* 4/2015  
(Continued)

**OTHER PUBLICATIONS**

Real Flame Electric Firebox Insert , reviewed 2015 [online], [site visited Apr. 8, 2020]. Available from internet, URL:<<https://www.build.com/real-flame-4099/s798986?uid=2059601#reviews>> (Year: 2015).\*

(Continued)

*Primary Examiner* — Barbara Fox

*Assistant Examiner* — Jamaal Rasheed

(74) *Attorney, Agent, or Firm* — Leong C. Lei

(57) **CLAIM**

The ornamental design for an electric fireplace, as shown and described.

**DESCRIPTION**

FIG. 1 is a perspective view of an electric fireplace showing my present design;  
FIG. 2 is a front view thereof;  
FIG. 3 is a rear view thereof;  
FIG. 4 is a left side view thereof;  
FIG. 5 is a right side view thereof;  
FIG. 6 is a top view thereof; and,  
FIG. 7 is a bottom view thereof.  
The broken lines in the drawings illustrate portions of the electric fireplace which forms no part of the claimed design.

**1 Claim, 7 Drawing Sheets**

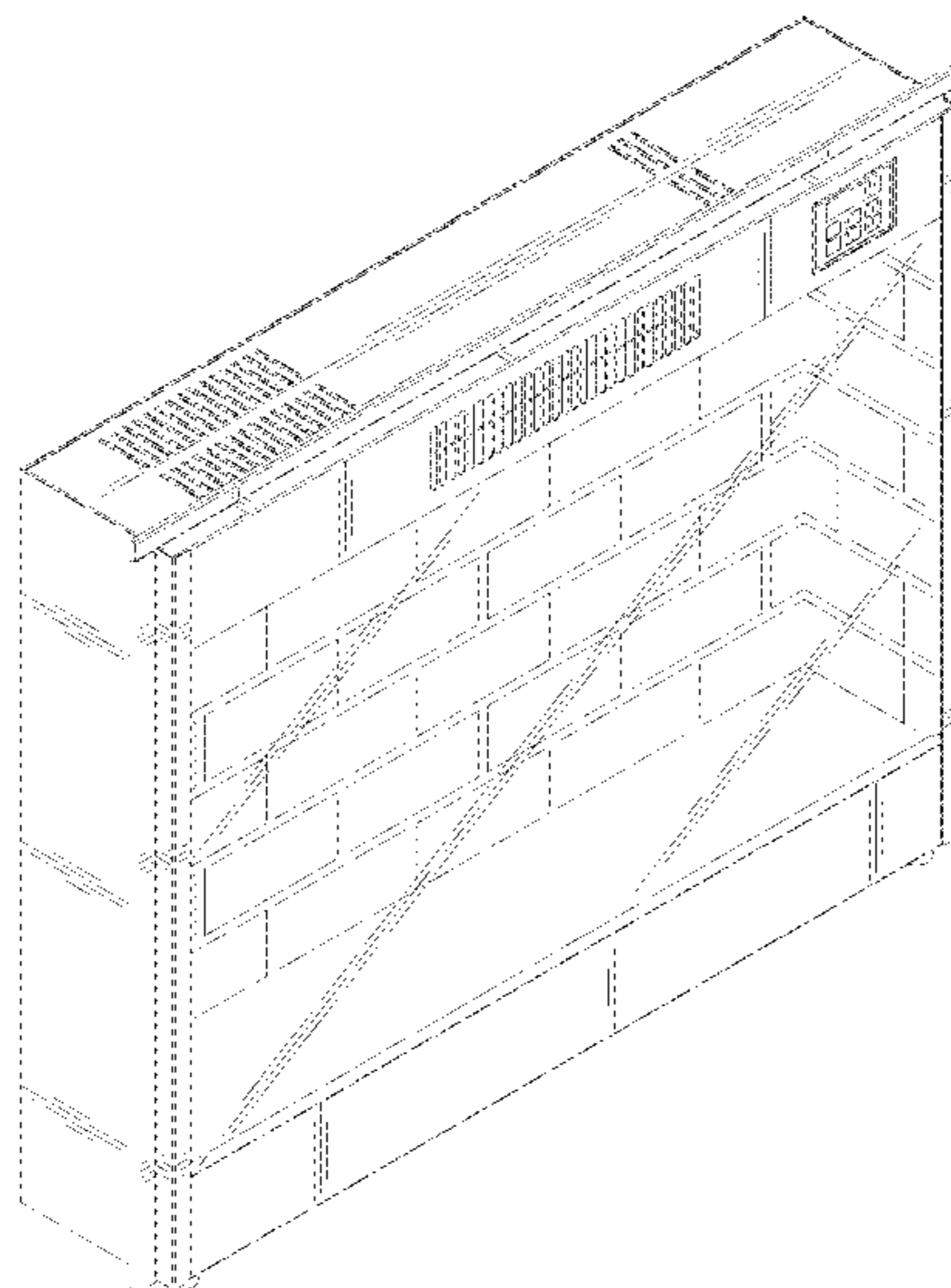

(56)

References Cited

U.S. PATENT DOCUMENTS

D654,996 S \* 2/2012 Asofsky ..... D23/332  
 D658,749 S \* 5/2012 Crowe ..... D23/343  
 D658,750 S \* 5/2012 Nemes ..... D23/344  
 D664,634 S \* 7/2012 Kent ..... D23/343  
 D665,897 S \* 8/2012 Martin ..... D23/405  
 D666,281 S \* 8/2012 Nemes ..... D23/344  
 D667,534 S \* 9/2012 Kent ..... D23/343  
 D667,942 S \* 9/2012 Kent ..... D23/343  
 D668,325 S \* 10/2012 Kent ..... D23/343  
 D671,200 S \* 11/2012 Kent ..... D23/343  
 D673,664 S \* 1/2013 Kent ..... D23/343  
 D691,251 S \* 10/2013 Couture ..... D23/342  
 D693,918 S \* 11/2013 Whalen ..... D23/405  
 D694,873 S \* 12/2013 Nemes ..... D23/405  
 8,661,721 B2 \* 3/2014 Hess ..... F24C 7/004  
 40/428  
 D717,417 S \* 11/2014 Xiong ..... D23/343  
 D717,418 S \* 11/2014 Xiong ..... D23/343  
 D719,247 S \* 12/2014 Tse ..... D23/343  
 D738,477 S \* 9/2015 Nemes ..... D23/344  
 D747,788 S \* 1/2016 Baker ..... D23/332  
 RE45,934 E \* 3/2016 Kent ..... D23/343  
 D803,364 S \* 11/2017 Lu ..... D23/343  
 D804,625 S \* 12/2017 Baker ..... D23/344  
 D807,482 S \* 1/2018 Lu ..... D23/343  
 D809,638 S \* 2/2018 Chu ..... D23/344  
 10,001,895 B2 \* 6/2018 Lu ..... G06F 3/046  
 10,247,375 B1 \* 4/2019 Lu ..... F21S 10/043

10,371,333 B2 \* 8/2019 Jones ..... F21S 10/046  
 10,495,275 B2 \* 12/2019 Gallo ..... F21S 10/046  
 2003/0110671 A1 \* 6/2003 Hess ..... F24C 7/004  
 40/428  
 2005/0066960 A1 \* 3/2005 Harp ..... F24C 7/004  
 126/500  
 2007/0272232 A1 \* 11/2007 Weinberger ..... F24B 1/1808  
 126/544  
 2016/0170510 A1 \* 6/2016 Lu ..... F24C 7/004  
 345/173  
 2017/0261212 A1 \* 9/2017 Tao ..... F24C 7/004  
 2017/0328575 A1 \* 11/2017 Crowe ..... F24C 7/004

FOREIGN PATENT DOCUMENTS

CN 303685140 \* 11/2015  
 CN 303685142 \* 11/2015  
 CN 305298087 \* 11/2018  
 CN 305298088 \* 11/2018  
 CN 305362813 \* 11/2018

OTHER PUBLICATIONS

Dimplex 26—In Electric Fireplace Insert, reviewed 2016[online], [site visited Apr. 7, 2020]. Available from internet, URL:<<https://www.electricfireplacesdirect.com/products-accessories/plug-in-electric-fireplaces/dimplex-26-in-electric-fireplace-insert-dfr26511>> (Year: 2016).\*

\* cited by examiner

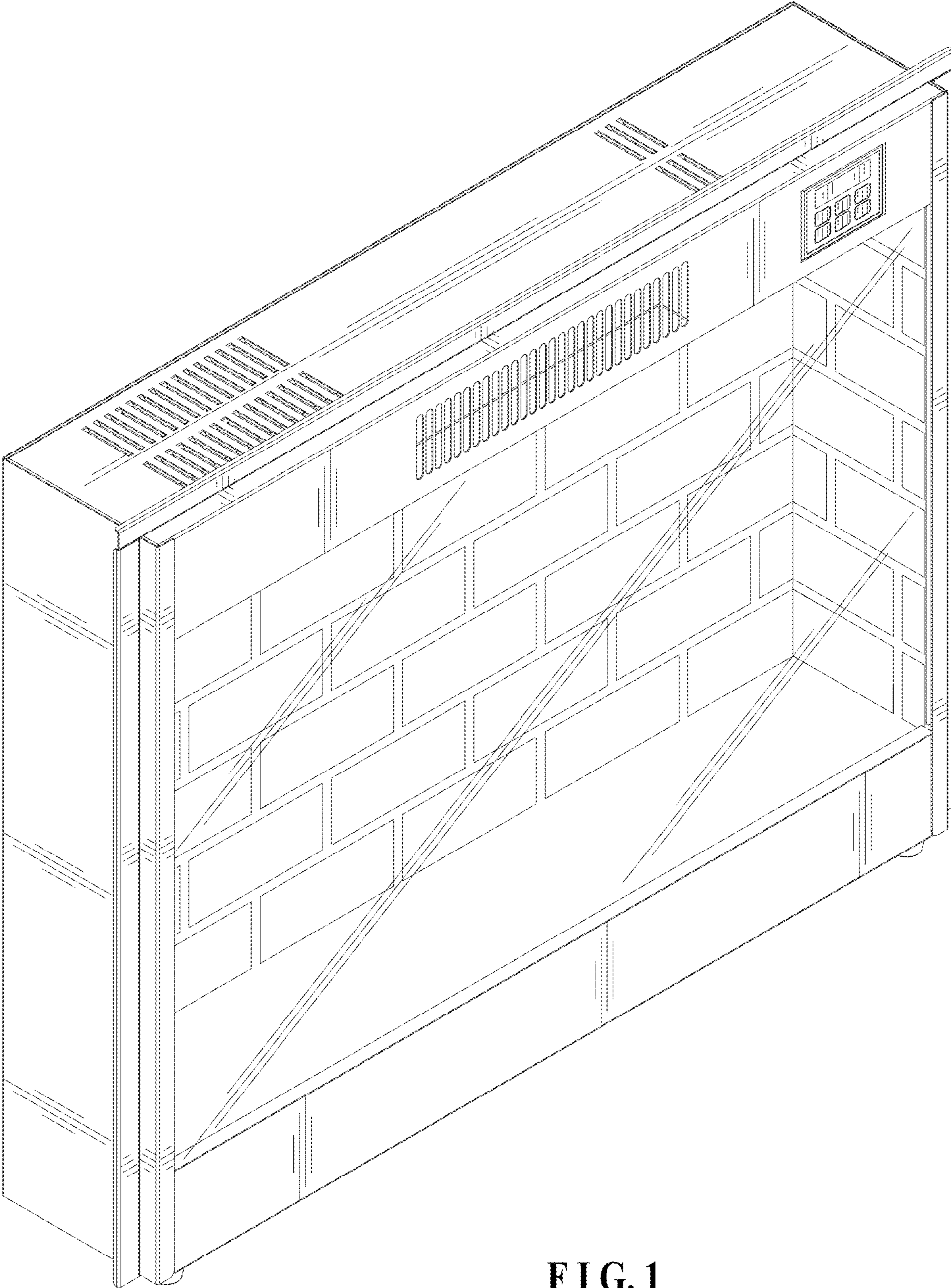

FIG. 1

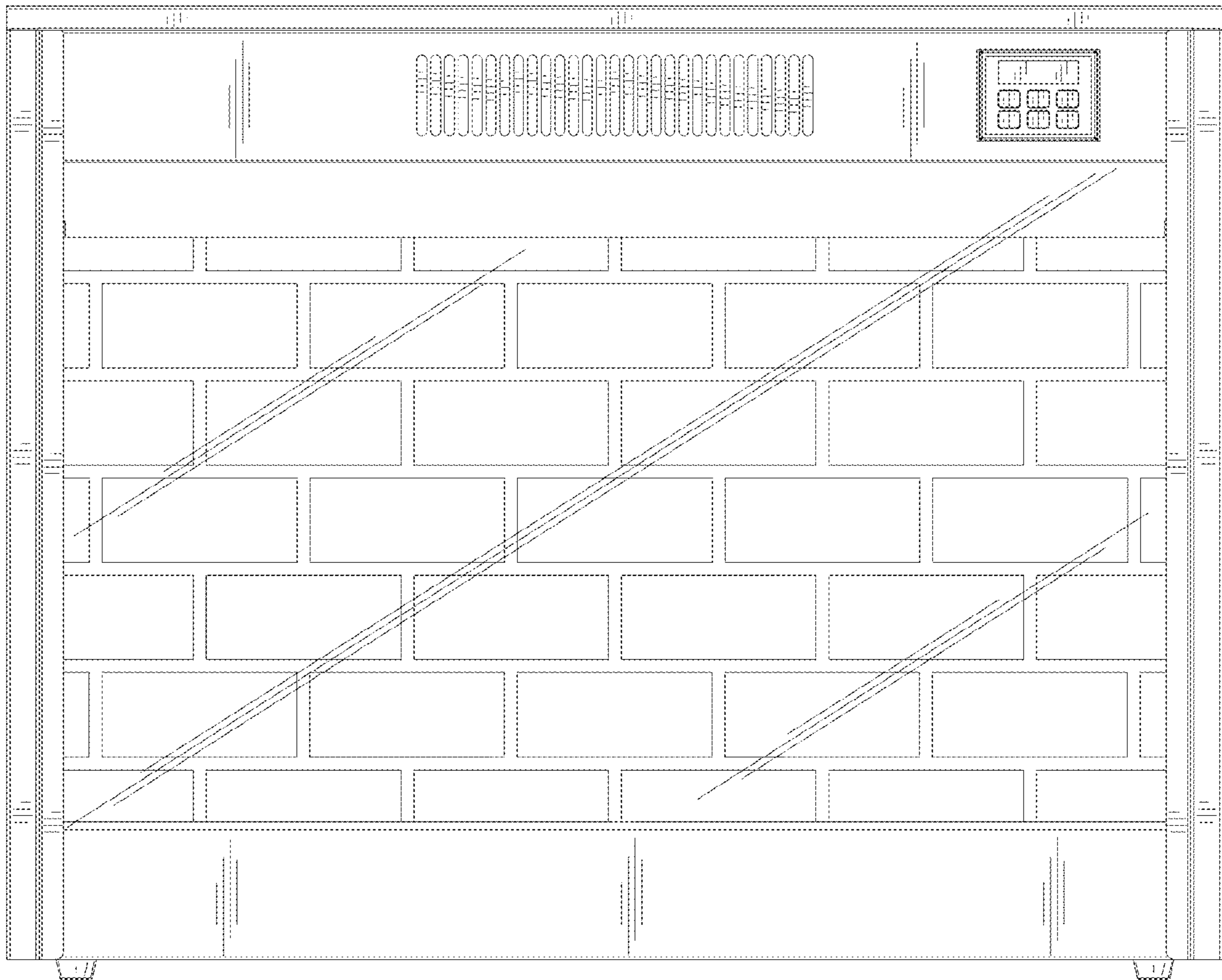

FIG. 2

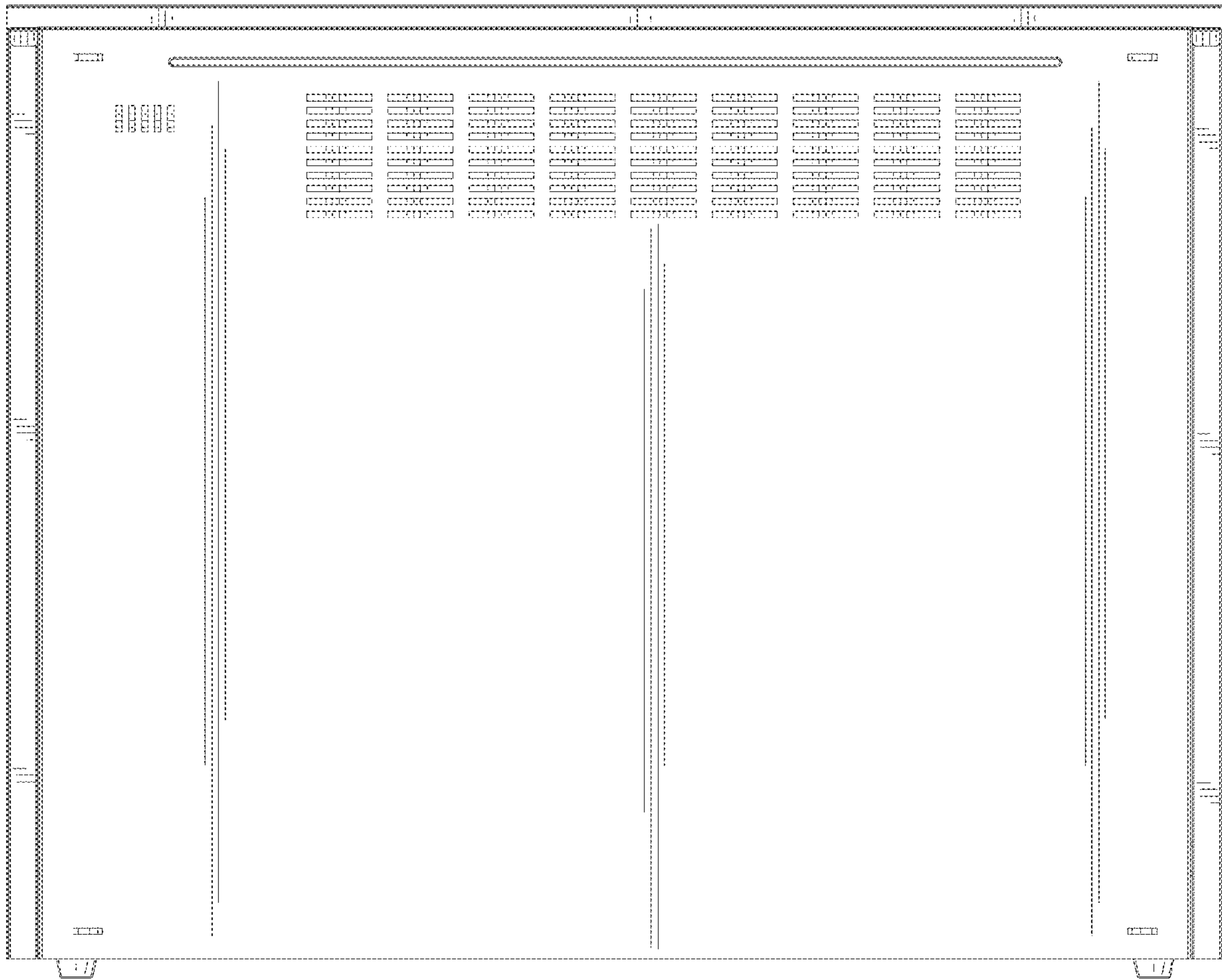

FIG. 3

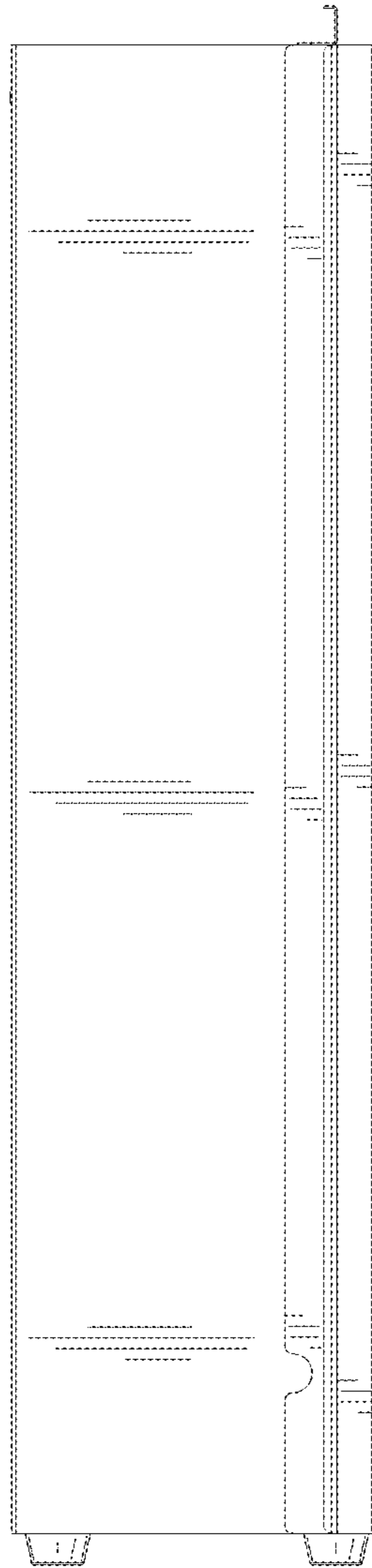

FIG. 4

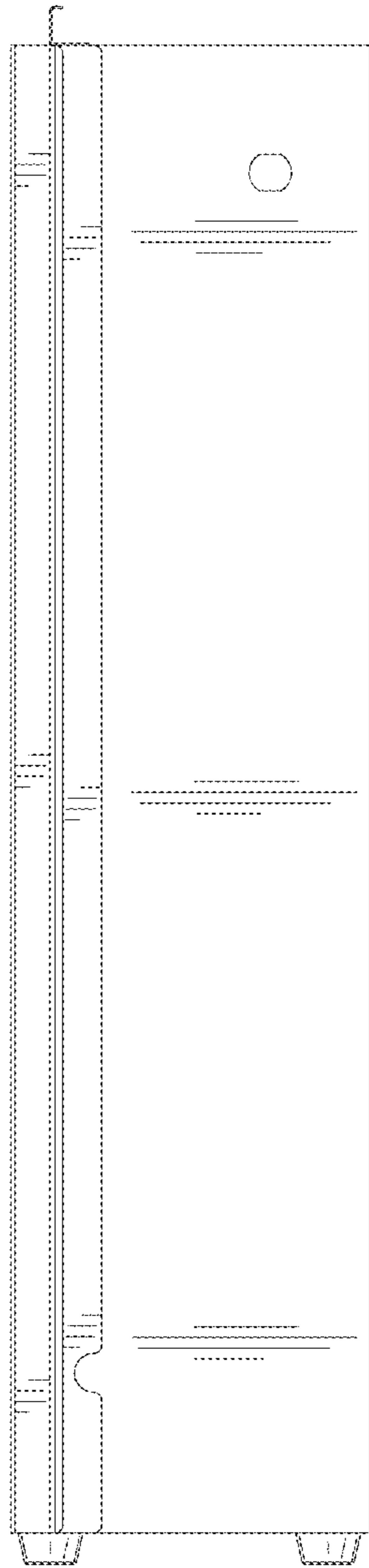

FIG. 5

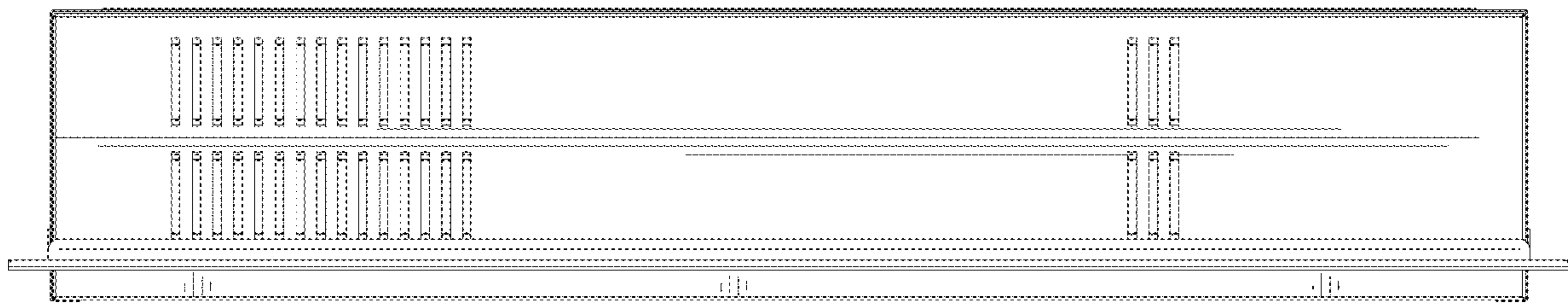

FIG. 6



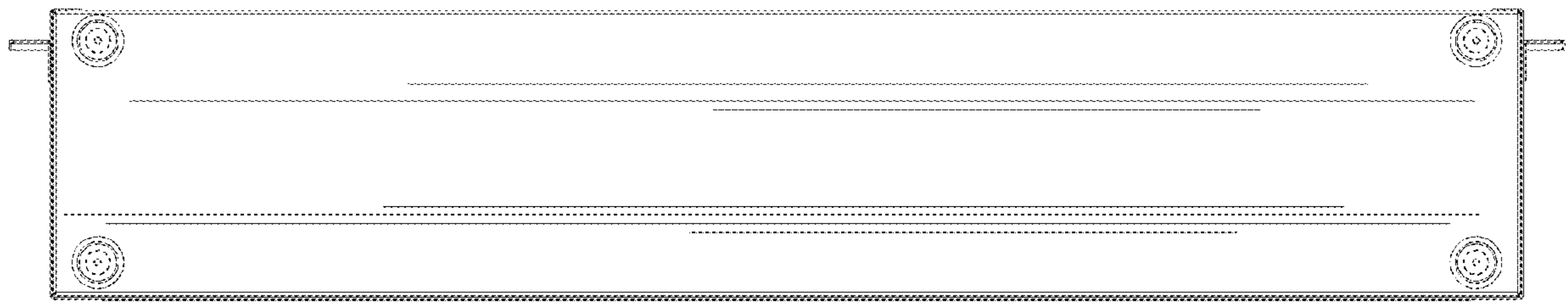

FIG. 7