



US00D900887S

(12) **United States Design Patent**
Prater et al.

(10) **Patent No.:** **US D900,887 S**

(45) **Date of Patent:** **** Nov. 3, 2020**

(54) **GRILL**

(71) Applicant: **CATERPILLAR INC.**, Deerfield, IL (US)

(72) Inventors: **Eric M. Prater**, Washington, IL (US);
Vuong Ngo, Peoria, IL (US); **John C. Simkins**, Tremont, IL (US)

(73) Assignee: **Caterpillar Inc.**, Peoria, IL (US)

(**) Term: **15 Years**

(21) Appl. No.: **29/677,209**

(22) Filed: **Jan. 17, 2019**

(51) **LOC (12) Cl.** **15-03**

(52) **U.S. Cl.**
USPC **D15/31**

(58) **Field of Classification Search**
USPC D15/10, 11, 13-17, 28, 22-26, 30, 31;
D12/173; 56/13.3, 13.4, 15.8, 15.9,
56/320.1; 180/89.1, 89.12, 900, 69.2,
180/68.1, 69.1
CPC B62D 49/00-085; B62D 25/10;
B62D 25/00; B60R 19/52; B60R 21/38
See application file for complete search history.

(56) **References Cited**

U.S. PATENT DOCUMENTS

1,755,370	A	4/1930	Smith	
D356,584	S *	3/1995	Innes	D15/17
D401,945	S *	12/1998	Cunningham	D15/31
D419,164	S *	1/2000	Heiler	D12/163
D476,604	S *	7/2003	Longfellow	D12/163
D480,997	S *	10/2003	DeBerti	D12/163
D496,890	S *	10/2004	Metros	D12/163
D499,750	S *	12/2004	Mistry	D15/31
D508,499	S *	8/2005	Kurtz, Jr.	D15/31
7,028,797	B2	4/2006	White	
D522,537	S *	6/2006	Higashikawa	D15/31
D522,935	S *	6/2006	Marchese	D12/163

D531,554	S *	11/2006	Conkey	D12/163
D535,223	S *	1/2007	Gaffka	D12/163
D546,247	S *	7/2007	Abbett	D12/163
D546,248	S *	7/2007	Conkey	D12/163
D547,705	S *	7/2007	Marchese	D12/163
D559,869	S *	1/2008	Kelley	D12/163
D560,569	S *	1/2008	Rester	D12/163
D560,570	S *	1/2008	Rester	D12/163

(Continued)

FOREIGN PATENT DOCUMENTS

DE 10 2010 013 382 A1 10/2011

Primary Examiner — Mark A Goodwin

(74) *Attorney, Agent, or Firm* — Finnegan, Henderson, Farabow, Garrett & Dunner, LLP

(57) **CLAIM**

The ornamental design for a grill, as shown and described.

DESCRIPTION

FIG. 1 is a front, top, right perspective view of a grill showing the new design;
 FIG. 2 is a rear, bottom, left perspective view thereof;
 FIG. 3 is a front elevation view thereof;
 FIG. 4 is a rear elevation view thereof;
 FIG. 5 is a left-side elevation view thereof;
 FIG. 6 is a right-side elevation view thereof;
 FIG. 7 is an enlarged top plan view thereof;
 FIG. 8 is an enlarged bottom plan view thereof;
 FIG. 9 is an enlarged front elevation view as indicated in FIG. 3;
 FIG. 10 is an enlarged left-side elevation view as indicated in FIG. 5; and,
 FIG. 11 is an enlarged right-side elevation view as indicated in FIG. 6.

The broken lines of even length shown in the drawings illustrate portions of the grill or environmental subject matter and form no part of the claimed design.

1 Claim, 10 Drawing Sheets

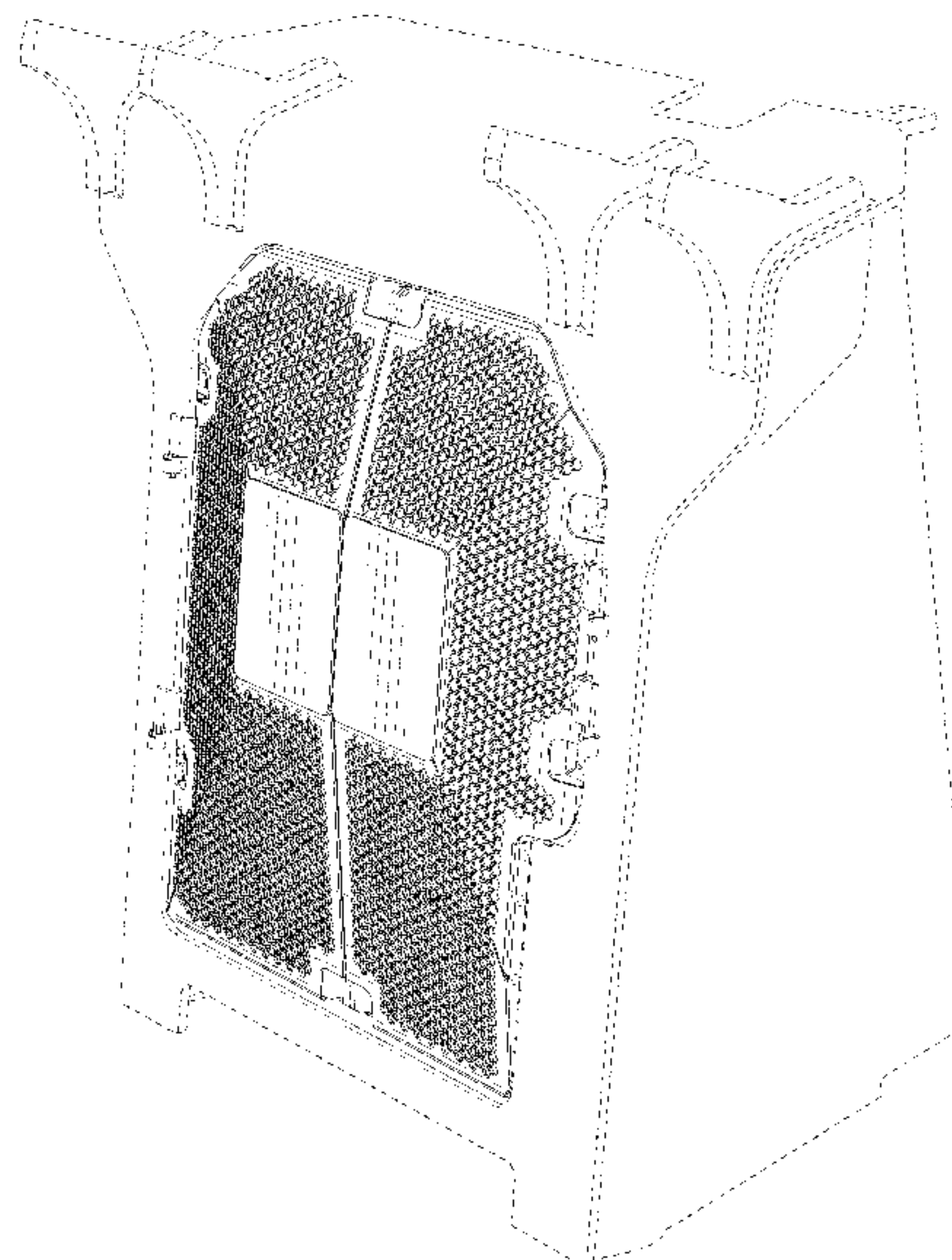

(56)

References Cited

U.S. PATENT DOCUMENTS

D560,571	S	*	1/2008	Rester	D12/163
D561,657	S	*	2/2008	Rester	D12/163
D567,154	S	*	4/2008	Cunningham	D12/163
D577,316	S	*	9/2008	Rosen	D12/163
D583,283	S	*	12/2008	Cunningham	D12/163
D597,106	S	*	7/2009	Kelley	D12/163
D619,507	S	*	7/2010	Ishibashi	D12/163
D624,467	S	*	9/2010	Pezzini	D12/163
D629,818	S	*	12/2010	Rummer	D15/31
D642,597	S	*	8/2011	Krogh	D15/31
D646,305	S	*	10/2011	Krogh	D15/31
D647,828	S	*	11/2011	Medina	D12/163
D654,834	S	*	2/2012	Kelly	D12/163
D655,320	S	*	3/2012	Hiraoka	D15/28
D660,323	S	*	5/2012	Hiraoka	D15/28
D662,524	S	*	6/2012	Crookes	D15/31
D668,694	S	*	10/2012	Tezuka	D15/31
D670,619	S	*	11/2012	Frei	D12/163
D711,929	S	*	8/2014	Werner	D15/31
8,820,450	B2		9/2014	Naito et al.		
D741,377	S	*	10/2015	Werner	D15/31
D774,997	S	*	12/2016	Wheel	D12/163
10,093,172	B2		10/2018	Yoo et al.		
2013/0192795	A1		8/2013	Gadhiraju et al.		

* cited by examiner

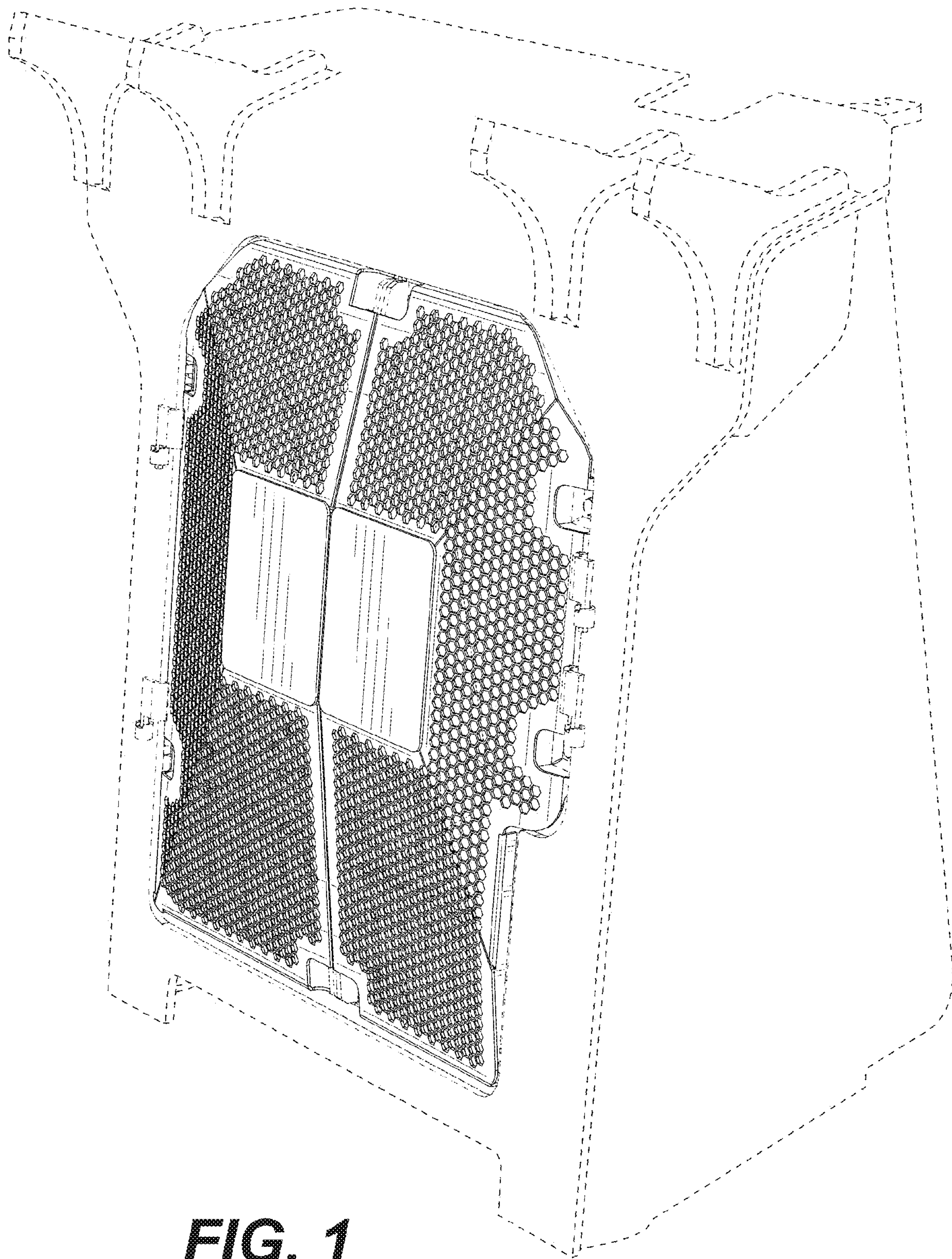

FIG. 1

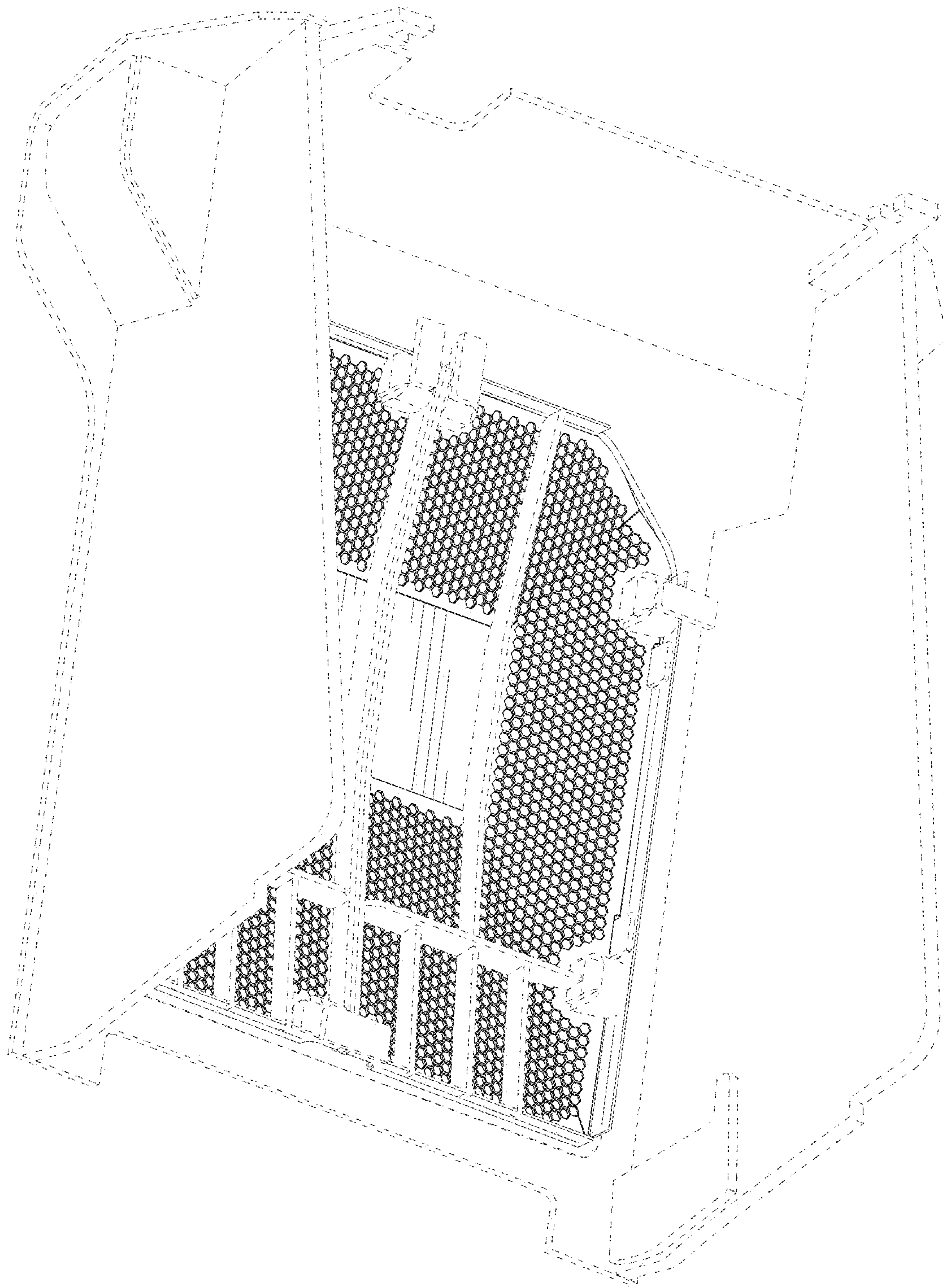

FIG. 2

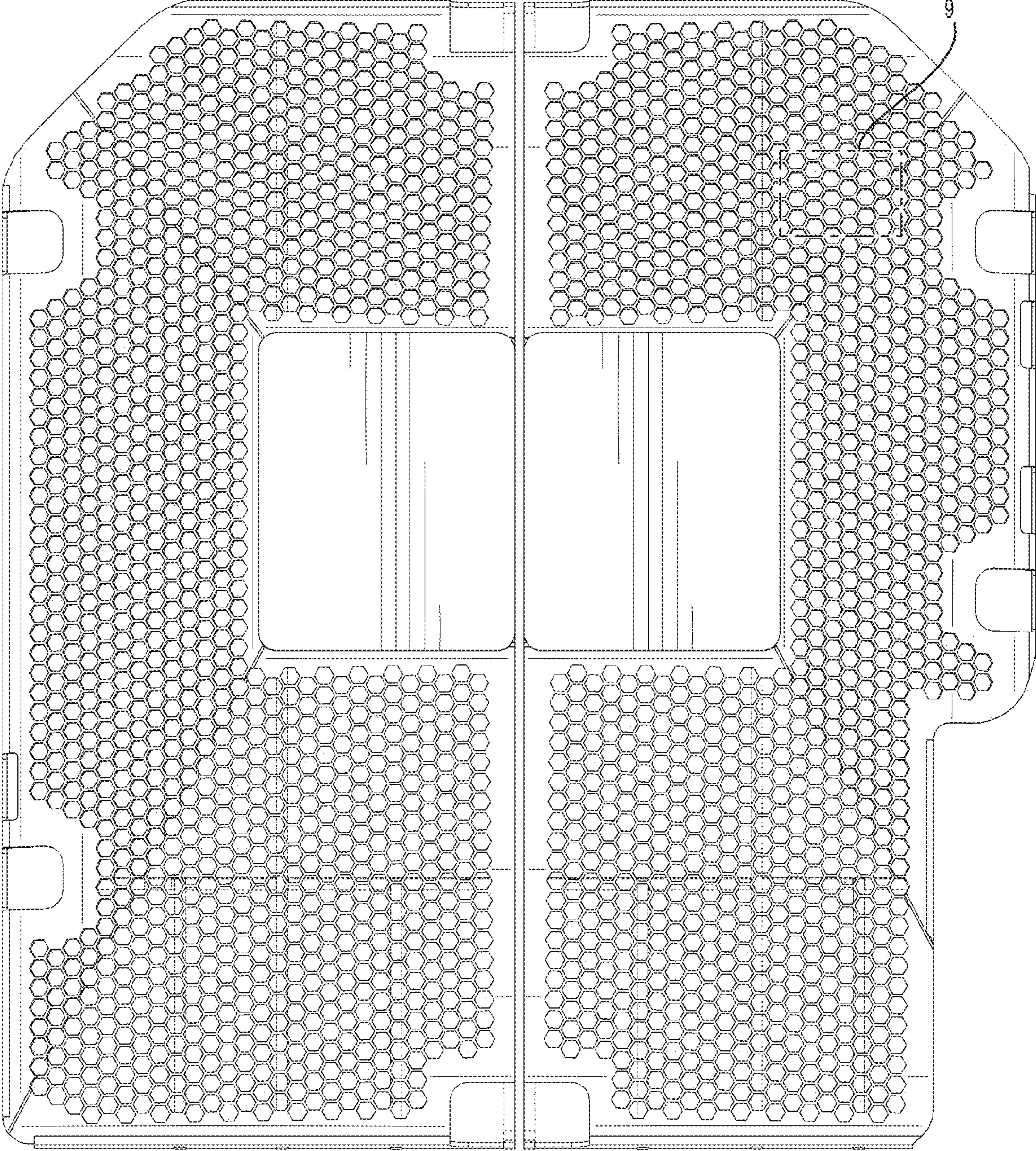

FIG. 3

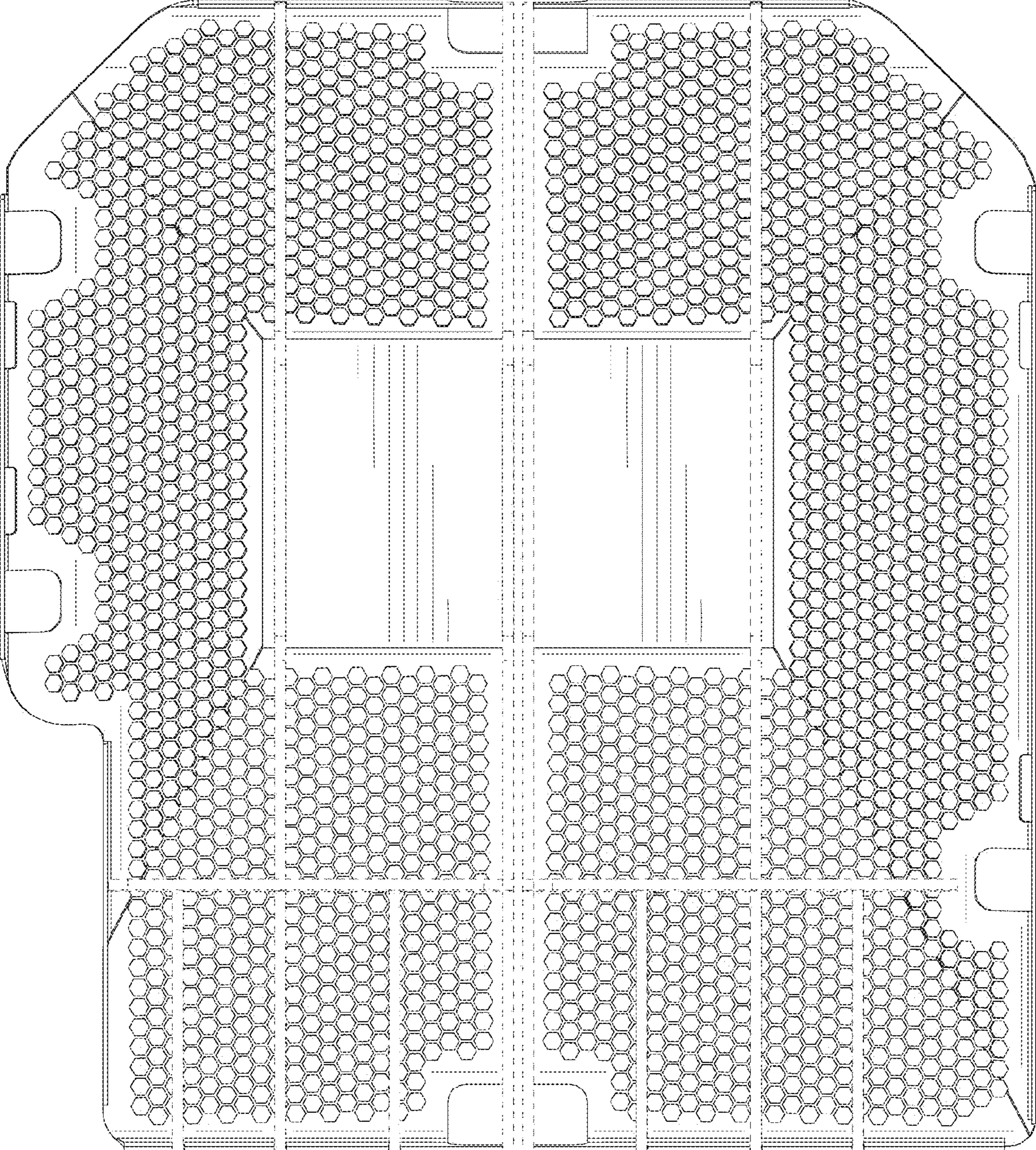

FIG. 4

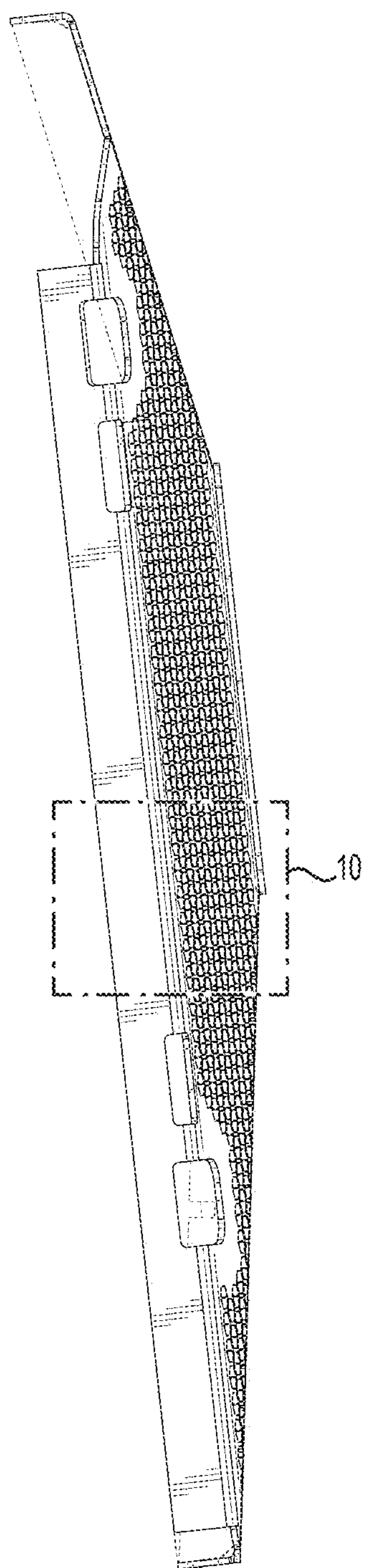

FIG. 5

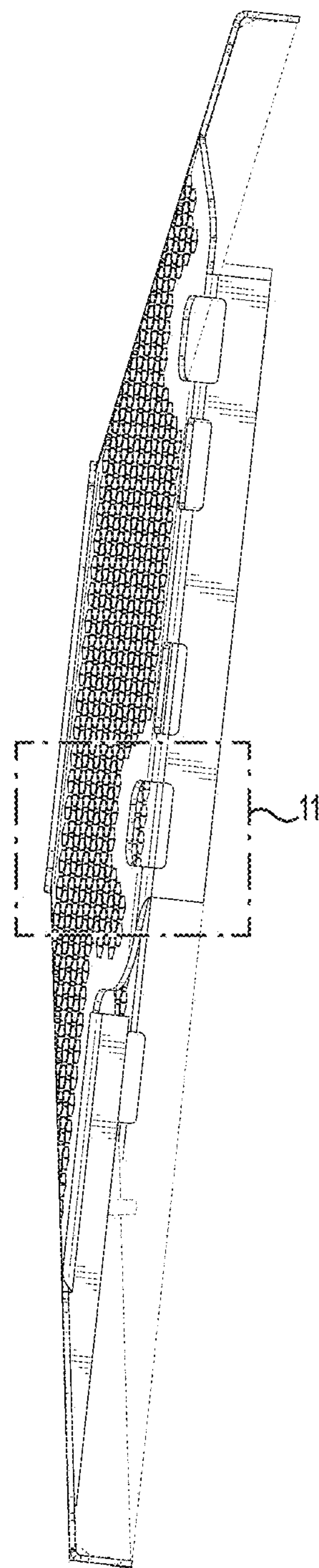

FIG. 6

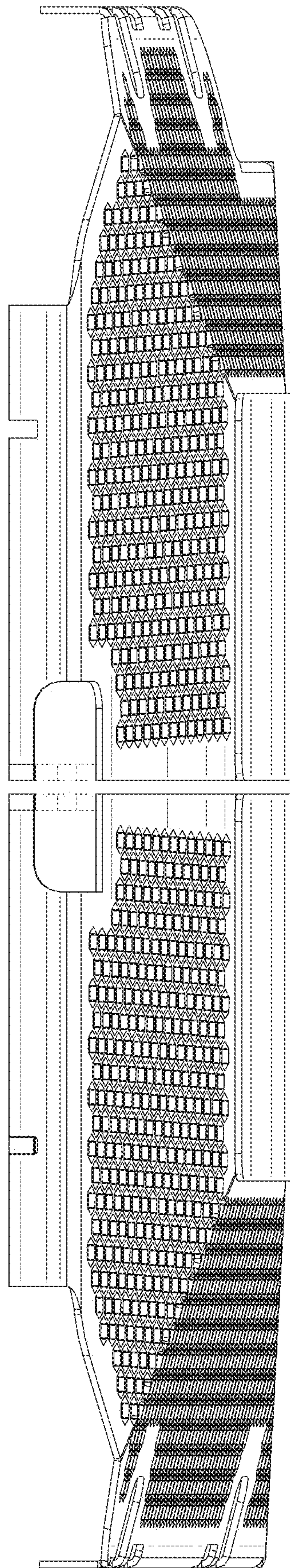

FIG. 7

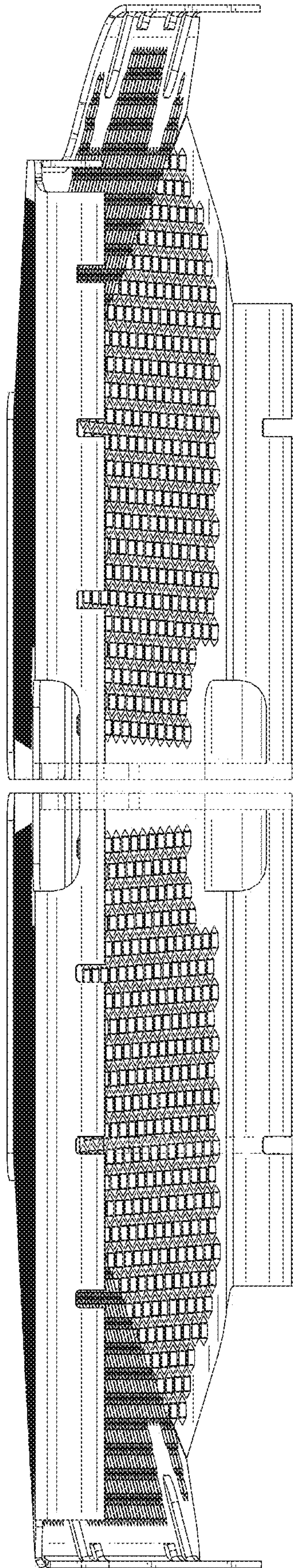

FIG. 8

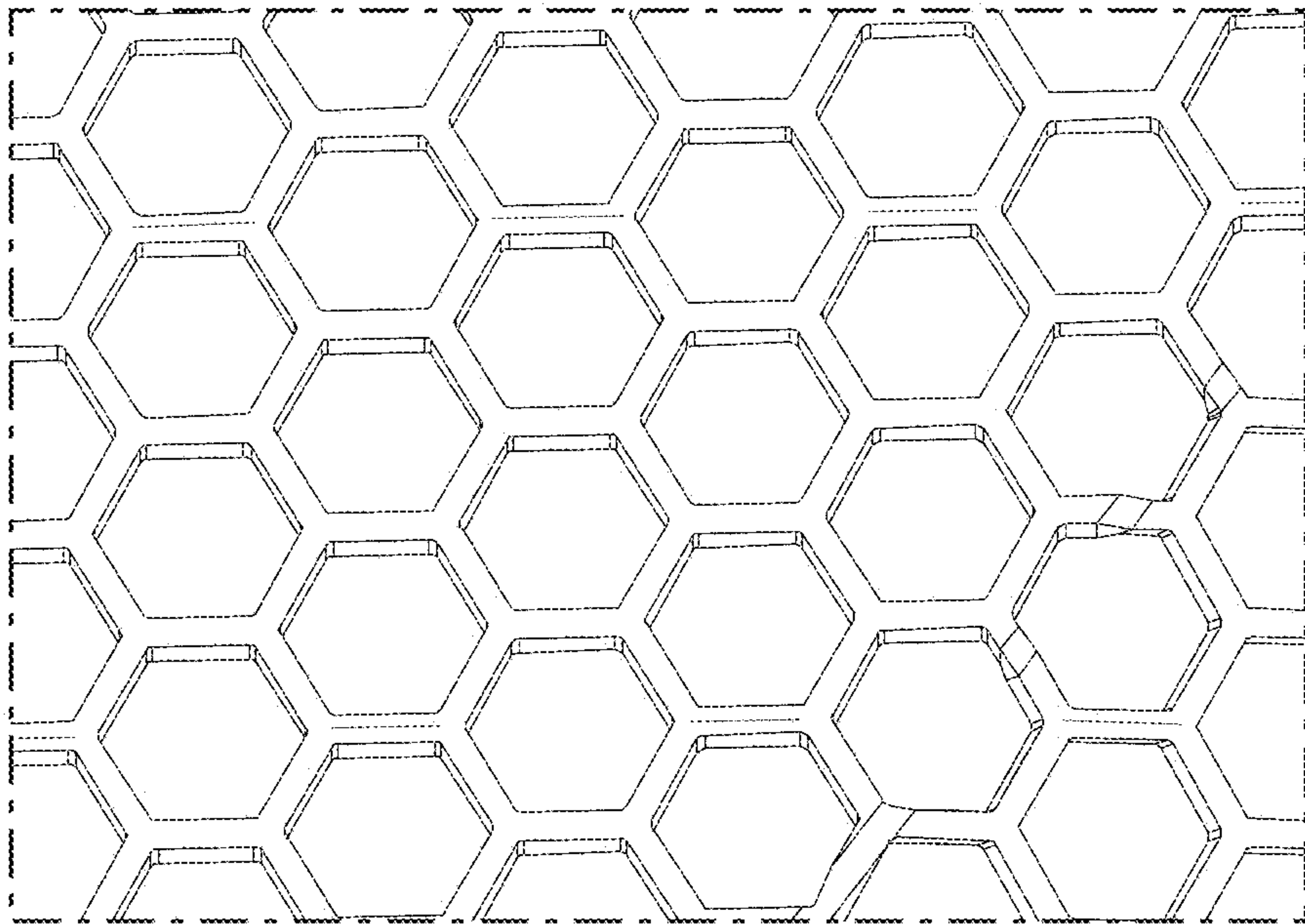

FIG. 9

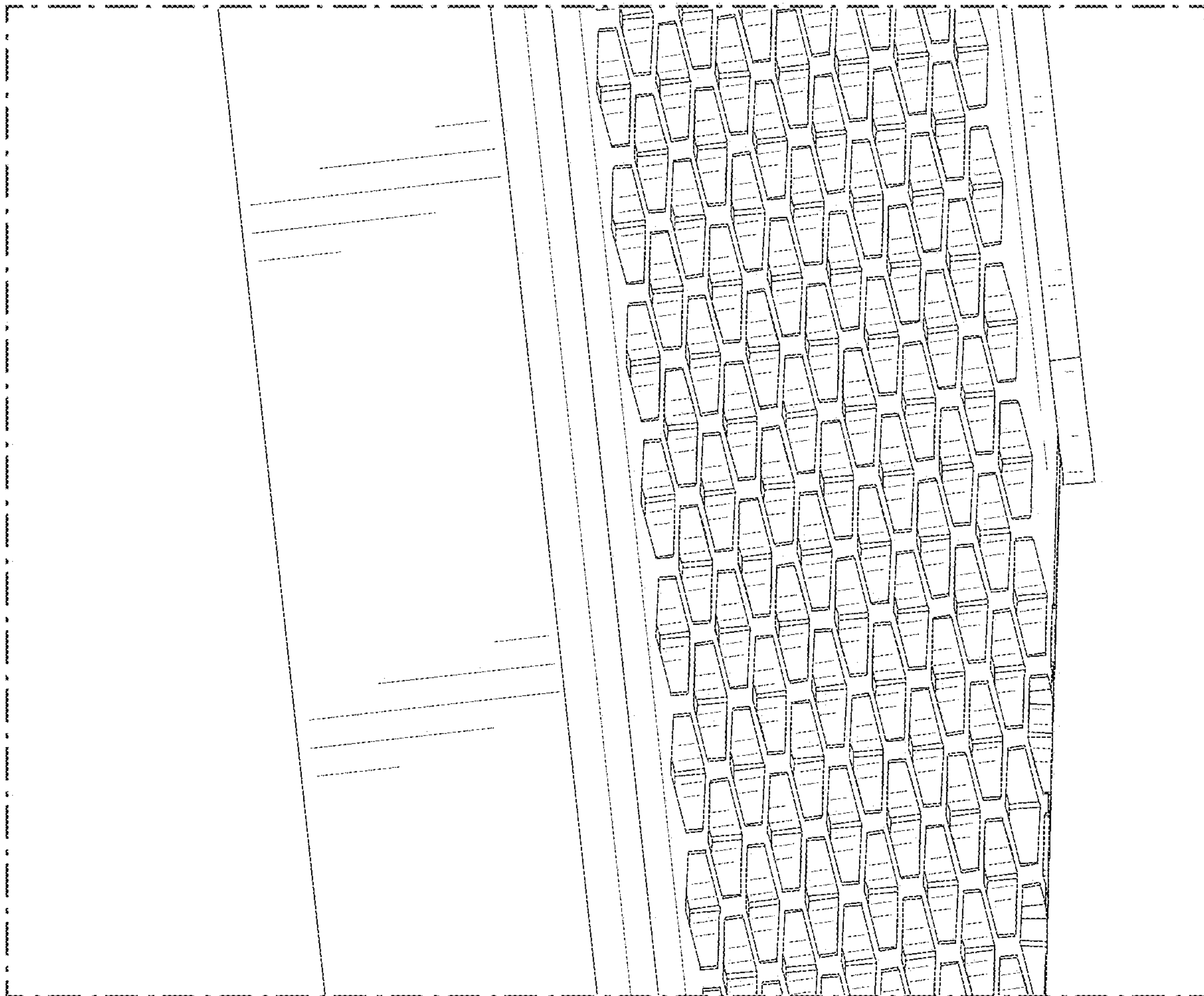

FIG. 10

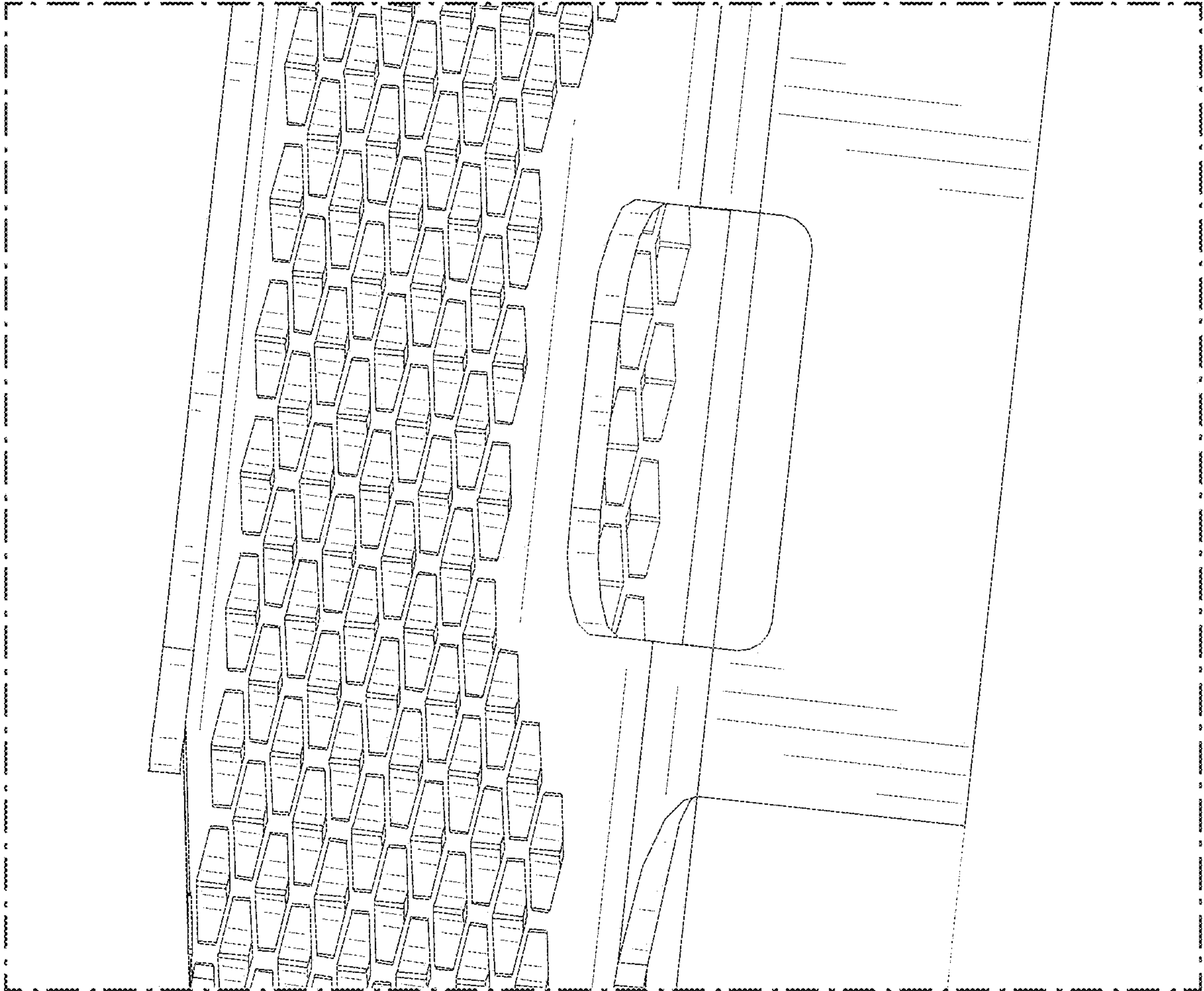

FIG. 11