

US00D900722S

(12) **United States Design Patent**
Chu

(10) **Patent No.:** **US D900,722 S**

(45) **Date of Patent:** **** Nov. 3, 2020**

- (54) **TIRE**
- (71) Applicant: **Giti Radial Tire (ANHUI) Company LTD., Anhui (CN)**
- (72) Inventor: **Yunlong Chu, Anhui (CN)**
- (73) Assignee: **Giti Radial Tire (ANHUI) Company LTD., Anhui (CN)**
- (**) Term: **15 Years**
- (21) Appl. No.: **29/689,200**
- (22) Filed: **Apr. 29, 2019**
- (51) **LOC (12) Cl.** **12-15**
- (52) **U.S. Cl.**
USPC **D12/588**
- (58) **Field of Classification Search**
USPC D12/581, 586, 587, 588, 589, 590, 594,
D12/595, 600, 601
CPC B60C 11/032; B60C 11/0388
See application file for complete search history.

(56) **References Cited**

U.S. PATENT DOCUMENTS

D262,281 S	*	12/1981	Candiliotis	D12/587
D348,238 S	*	6/1994	Ebbott	D12/586
D451,438 S	*	12/2001	Galante	D12/595
D605,108 S	*	12/2009	Brown	D12/588
D656,087 S	*	3/2012	Yokomakura	D12/588

D732,465 S	*	6/2015	Yamada	D12/588
D754,591 S	*	4/2016	Kristen	D12/586
D758,292 S	*	6/2016	Kristen	D12/586
D761,723 S	*	7/2016	Kristen	D12/586
D785,551 S	*	5/2017	Farinelle	D12/588
D863,212 S	*	10/2019	Geng	D12/587
D870,027 S	*	12/2019	Wang	D12/588
D875,656 S	*	2/2020	Wang	D12/588
D880,412 S	*	4/2020	Schultz	D12/604
D880,413 S	*	4/2020	Schultz	D12/604

* cited by examiner

Primary Examiner — Robert M. Spear

(74) *Attorney, Agent, or Firm* — JCIPRNET

(57) **CLAIM**

The ornamental design for a tire, as shown and described.

DESCRIPTION

FIG. 1 is a first perspective view of a tire showing my new design, it being understood that the pattern repeats uniformly throughout the circumference of the tread;
 FIG. 2 is a second perspective view thereof;
 FIG. 3 is a front elevational view thereof;
 FIG. 4 is a left side elevational view thereof; the right side elevational view being identical thereto;
 FIG. 5 is an enlarged fragmentary front elevational view thereof; and,
 FIG. 6 is a cross-sectional view taken along line 6-6 of FIG. 3.

1 Claim, 6 Drawing Sheets

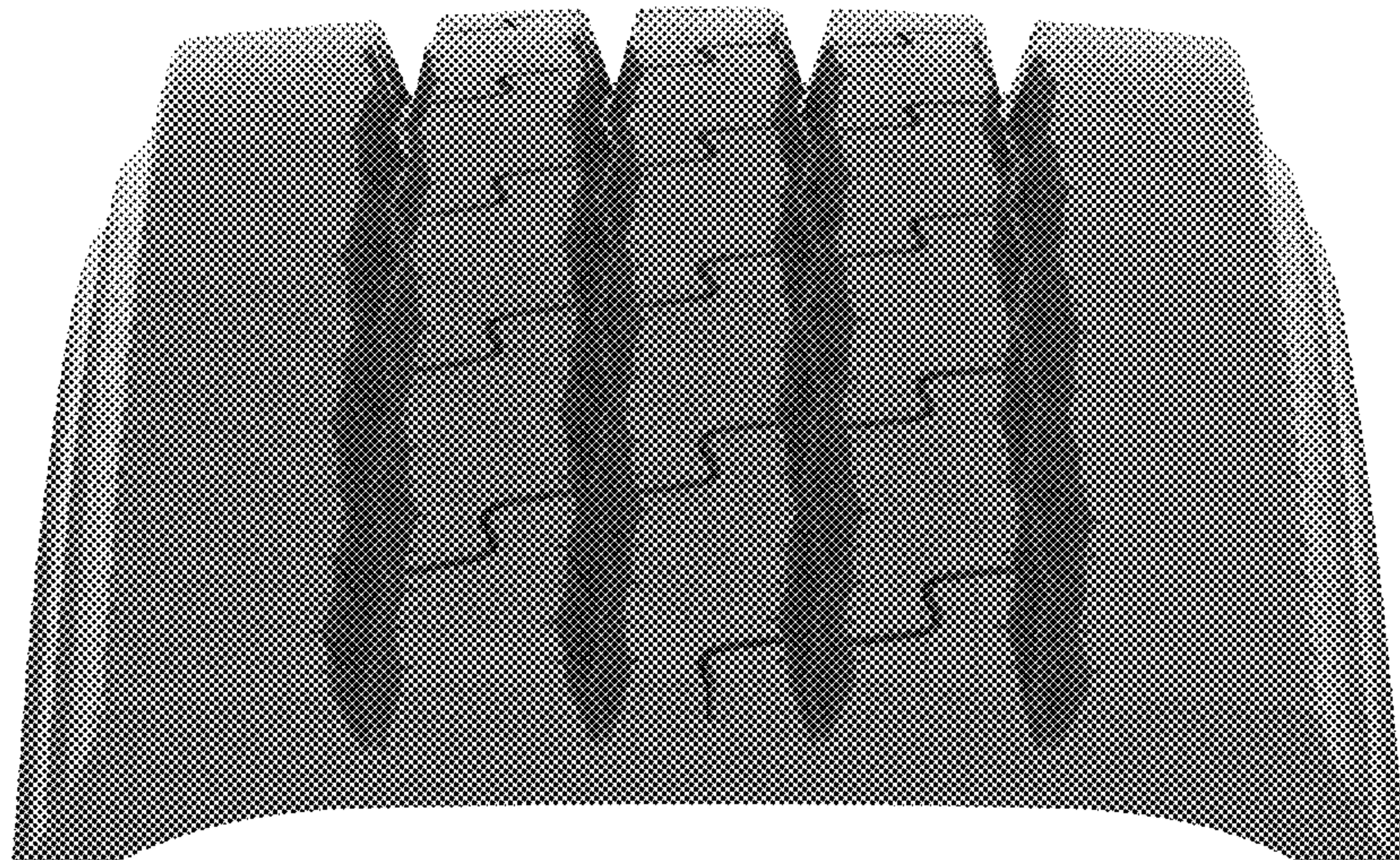



FIG. 1



FIG. 2

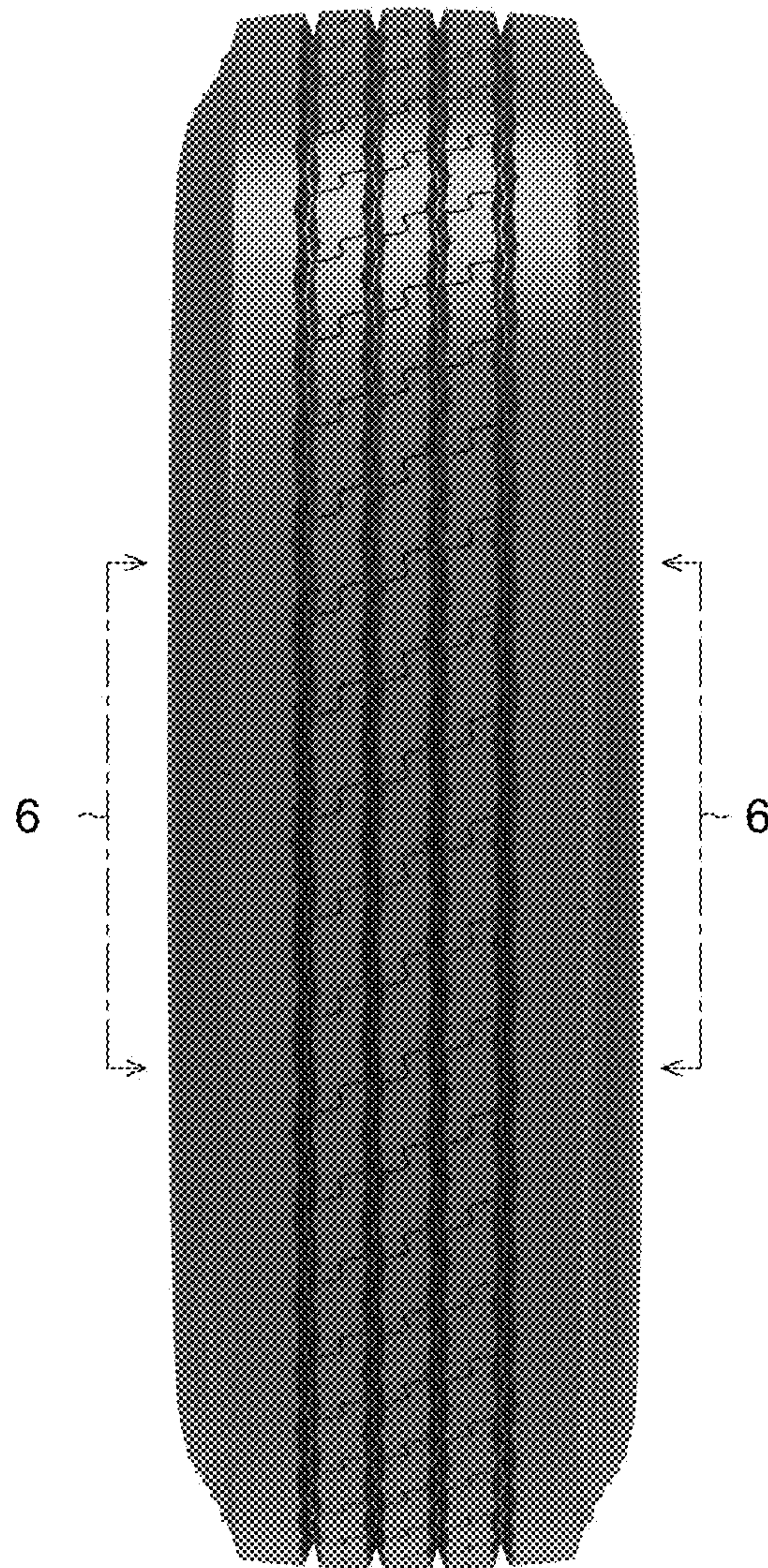

FIG. 3



FIG. 4

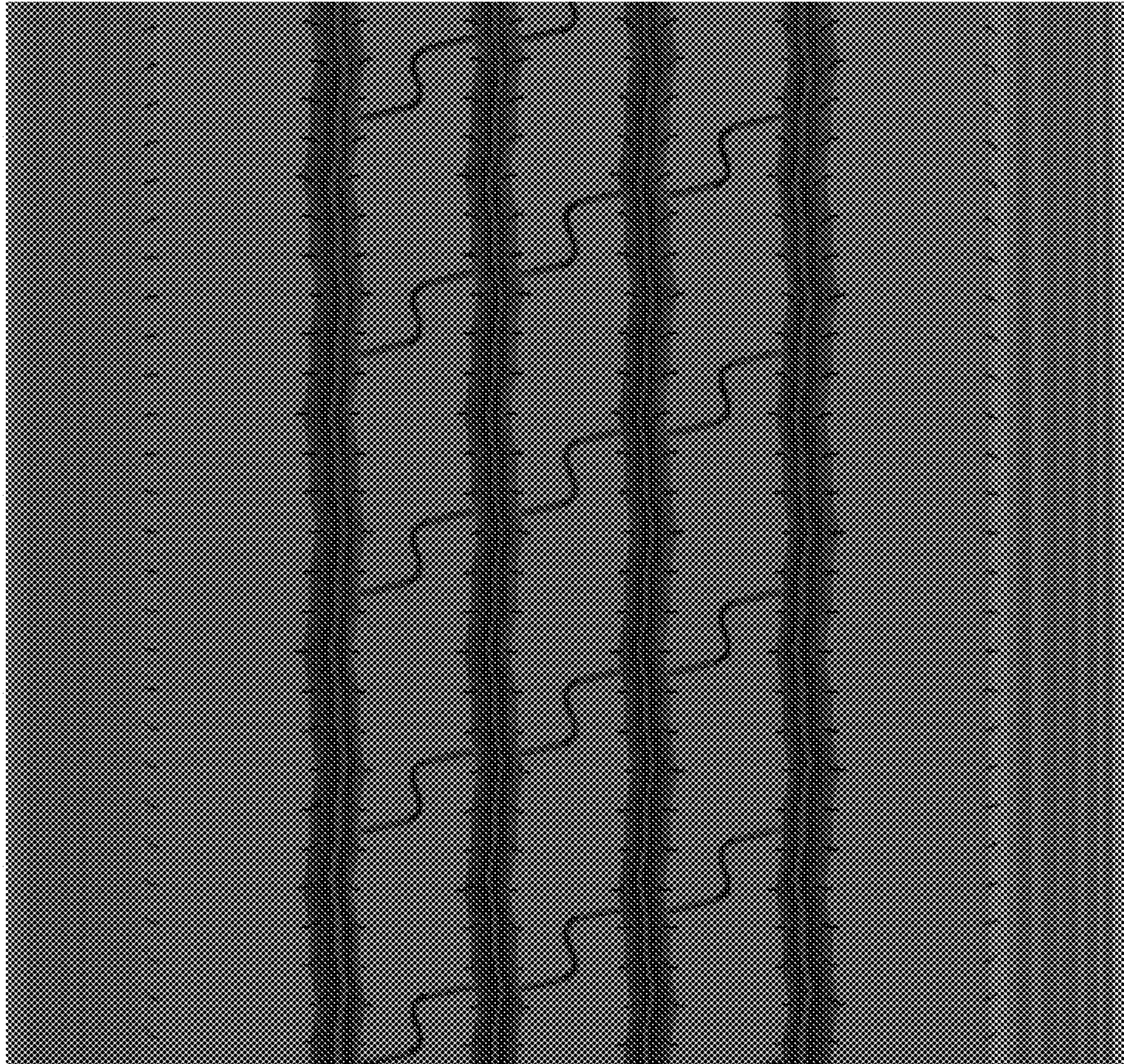

FIG. 5

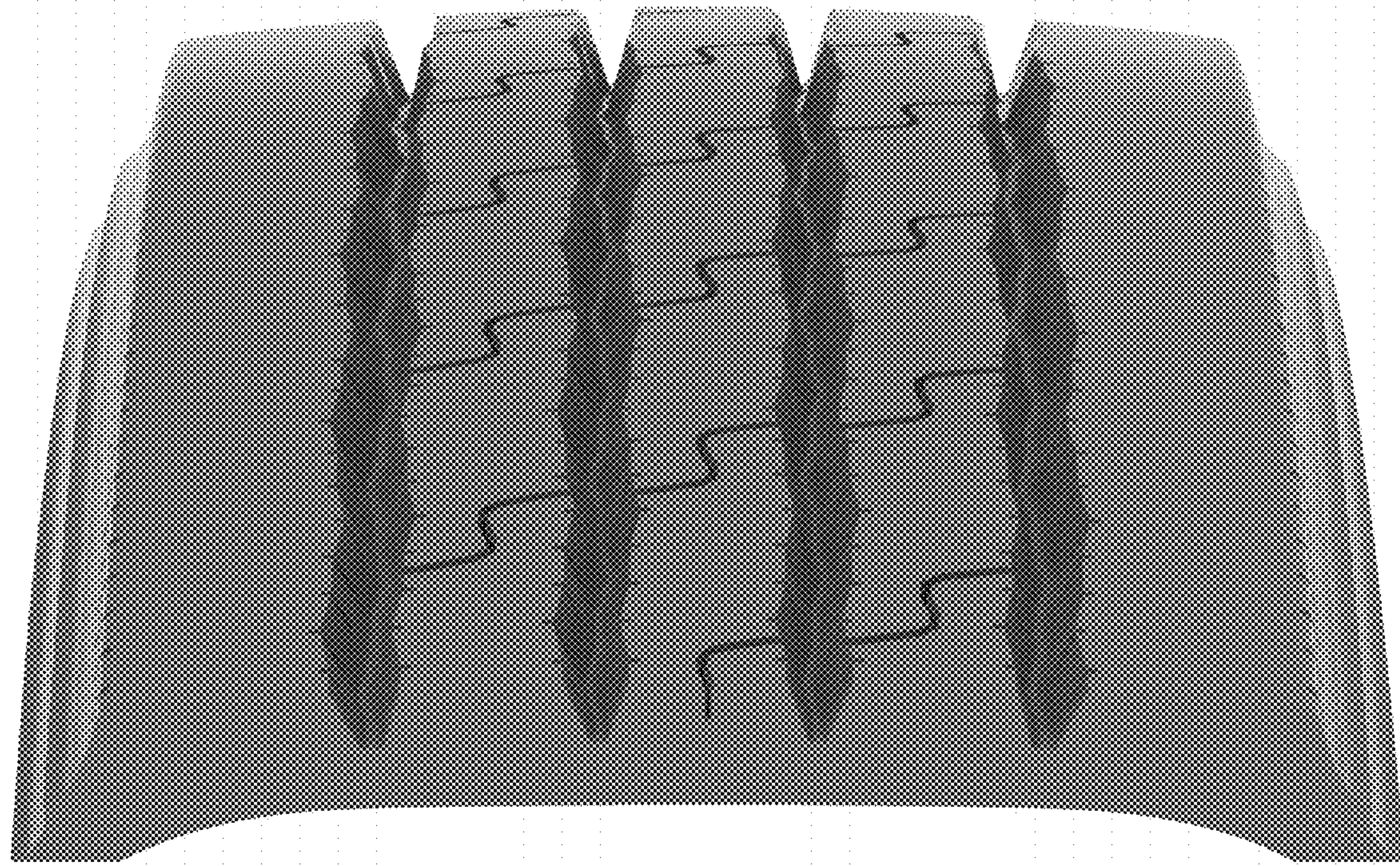

FIG. 6