



US00D900721S

(12) **United States Design Patent** (10) **Patent No.:** **US D900,721 S**
Uehara (45) **Date of Patent:** **** Nov. 3, 2020**

(54) **TIRE**

(71) Applicant: **Toyo Tire Corporation**, Itami (JP)

(72) Inventor: **Takuya Uehara**, Itami (JP)

(73) Assignee: **Toyo Tire Corporation**, Itami (JP)

(**) Term: **15 Years**

(21) Appl. No.: **29/689,966**

(22) Filed: **May 3, 2019**

(30) **Foreign Application Priority Data**

Nov. 22, 2018 (JP) 2018-025481

(51) **LOC (12) Cl.** **12-15**

(52) **U.S. Cl.**

USPC **D12/587**

(58) **Field of Classification Search**

USPC D12/502, 581, 586, 587, 588, 589, 590,
D12/594, 595, 600, 601

CPC B60C 11/032; B60C 11/0388

See application file for complete search history.

(56) **References Cited**

U.S. PATENT DOCUMENTS

D407,355 S *	3/1999	Fujishiro	D12/563
D500,010 S *	12/2004	Maziarka	D12/590
D619,084 S *	7/2010	Mathonet	D12/590
D619,529 S *	7/2010	Georges	D12/590
D637,145 S *	5/2011	Lippert	D12/589
D763,783 S *	8/2016	Ono	D12/588
D769,798 S *	10/2016	Naito	D12/586

OTHER PUBLICATIONS

Michelin RC01, retrieved from the Internet <http://archiwumalle.pl/michelin+rc01+24+64+17+slick+slicki+rajdowe-9_5110921790.html>, available at least as early as Mar. 6, 2015.

Cooper Avon ACB11, retrieved from the Internet <https://archiwum.allegro.pl/oferta/225-640-r17-avon-cooper-acb11-slick-rally-cross-i7074915111.html>, available at least as early as Jan. 2, 2018.

* cited by examiner

Primary Examiner — Robert M. Spear

(74) *Attorney, Agent, or Firm* — Sterne, Kessler, Goldstein & Fox P.L.L.C.

(57) **CLAIM**

The ornamental design for a tire, as shown and described.

DESCRIPTION

FIG. 1 is a front perspective view of a tire showing the claimed design;

FIG. 2 is a front view thereof;

FIG. 3 is a rear view thereof;

FIG. 4 is a top plan view thereof, the bottom plan view being the same;

FIG. 5 is a right side view thereof;

FIG. 6 is a left side view thereof;

FIG. 7 is an enlarged view taken along line 7-7 in FIG. 1;

FIG. 8 is an enlarged view of the portion 8-8 in FIG. 2; and,

FIG. 9 is a cross-sectional view taken along line 9-9 in FIG. 8.

In the drawings, the broken lines show portions of the tire that form no part of the claimed design.

1 Claim, 9 Drawing Sheets

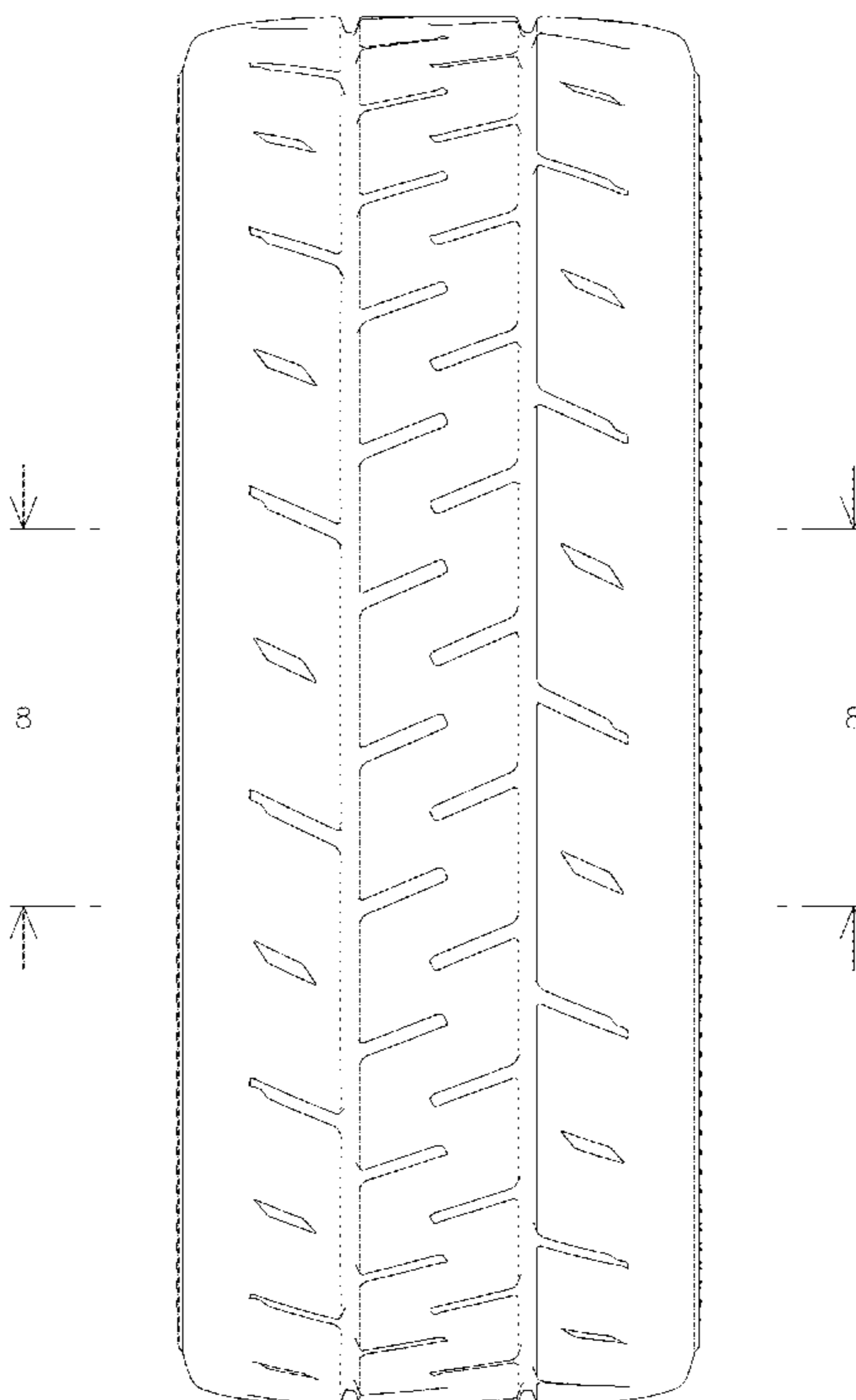

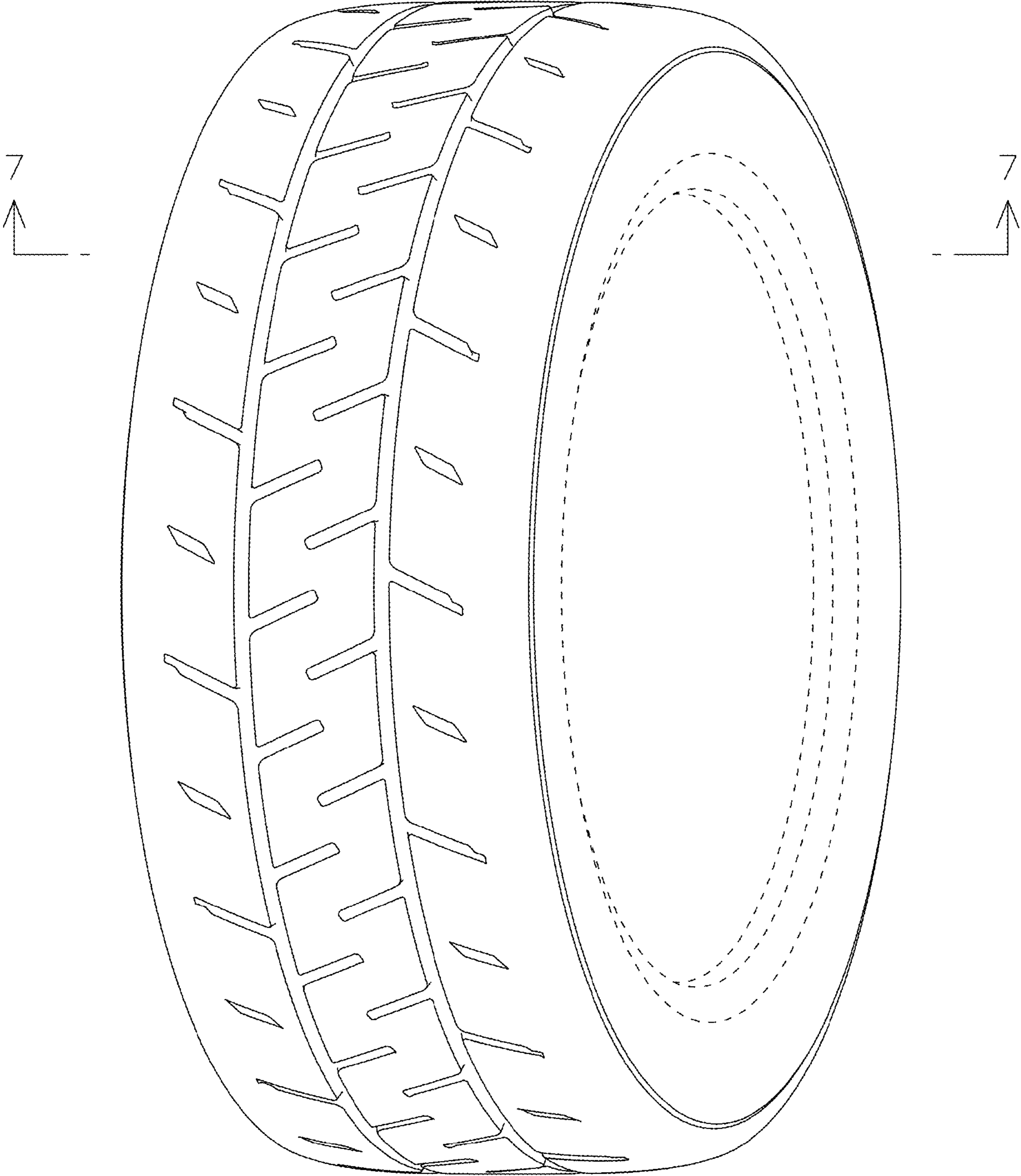

FIG. 1

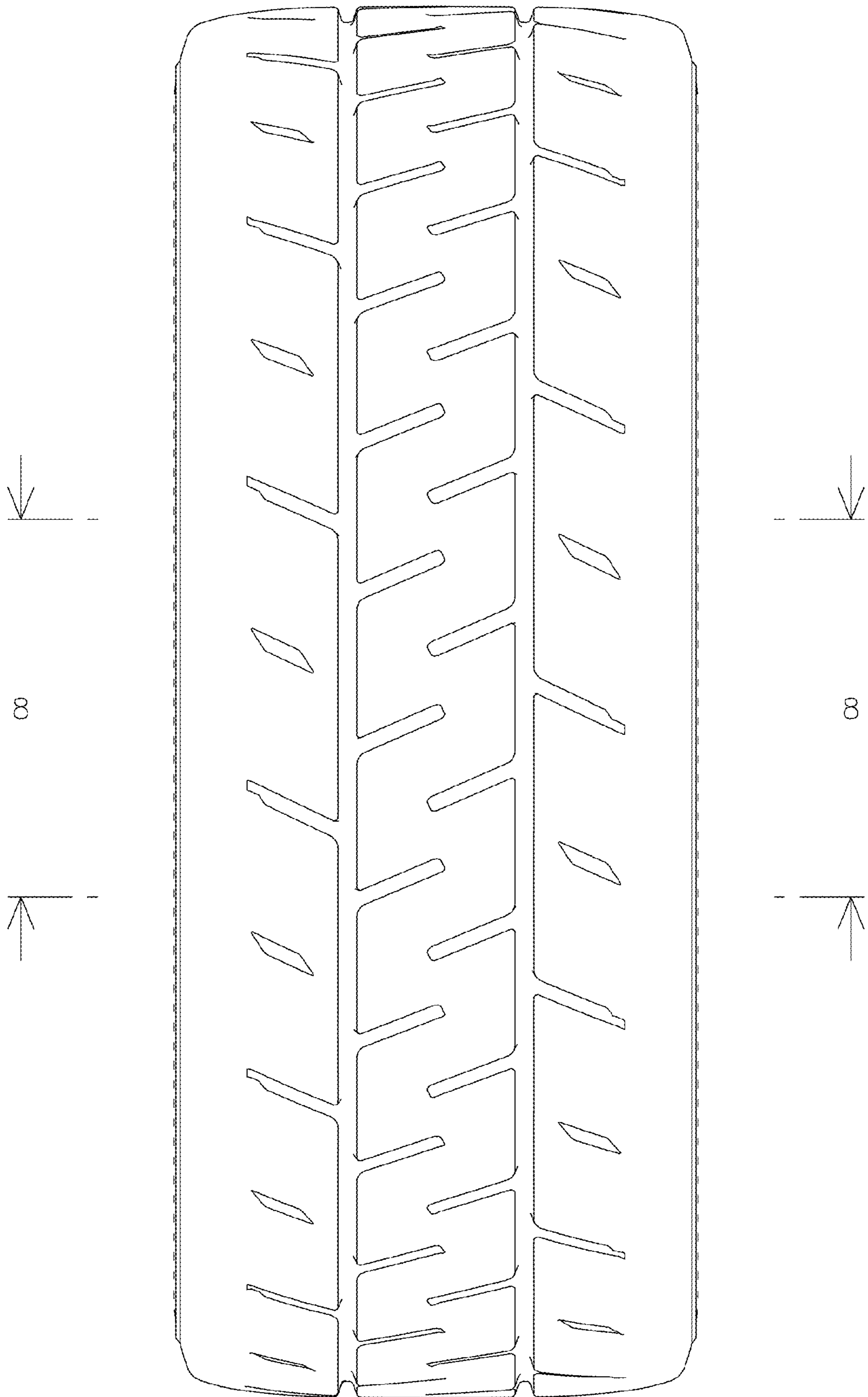

FIG. 2

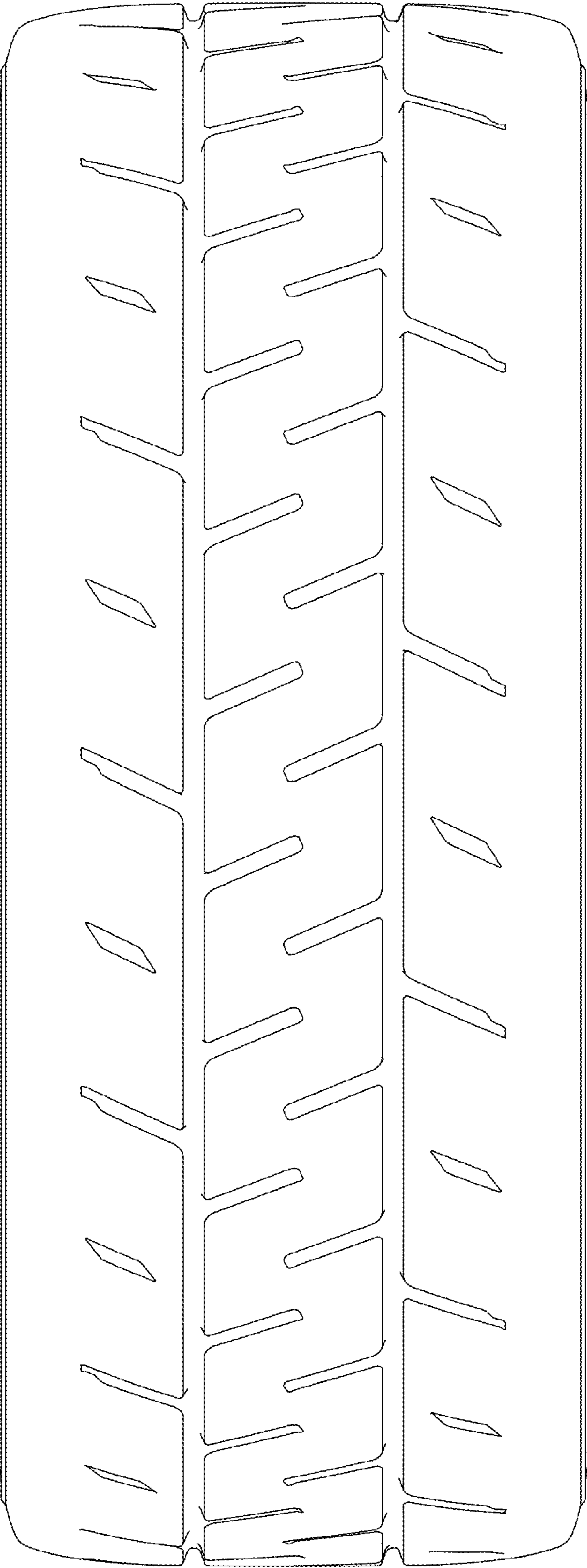

FIG. 3

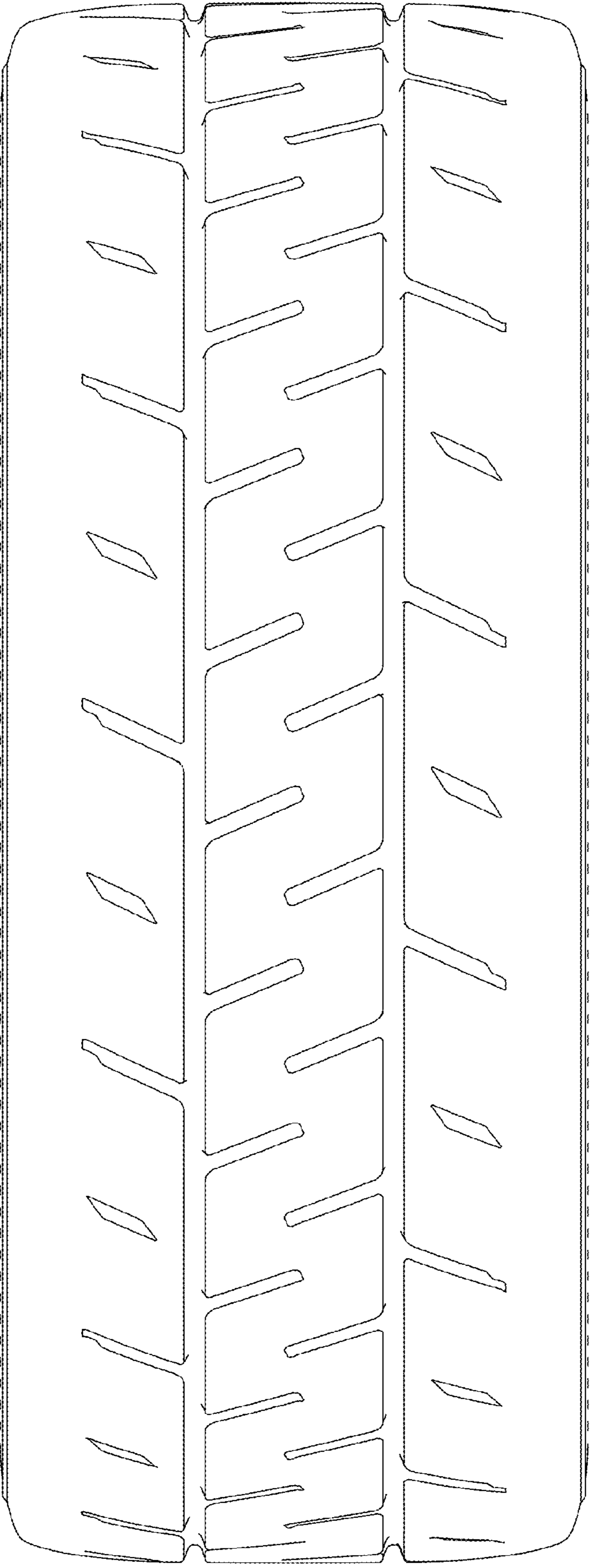

FIG. 4

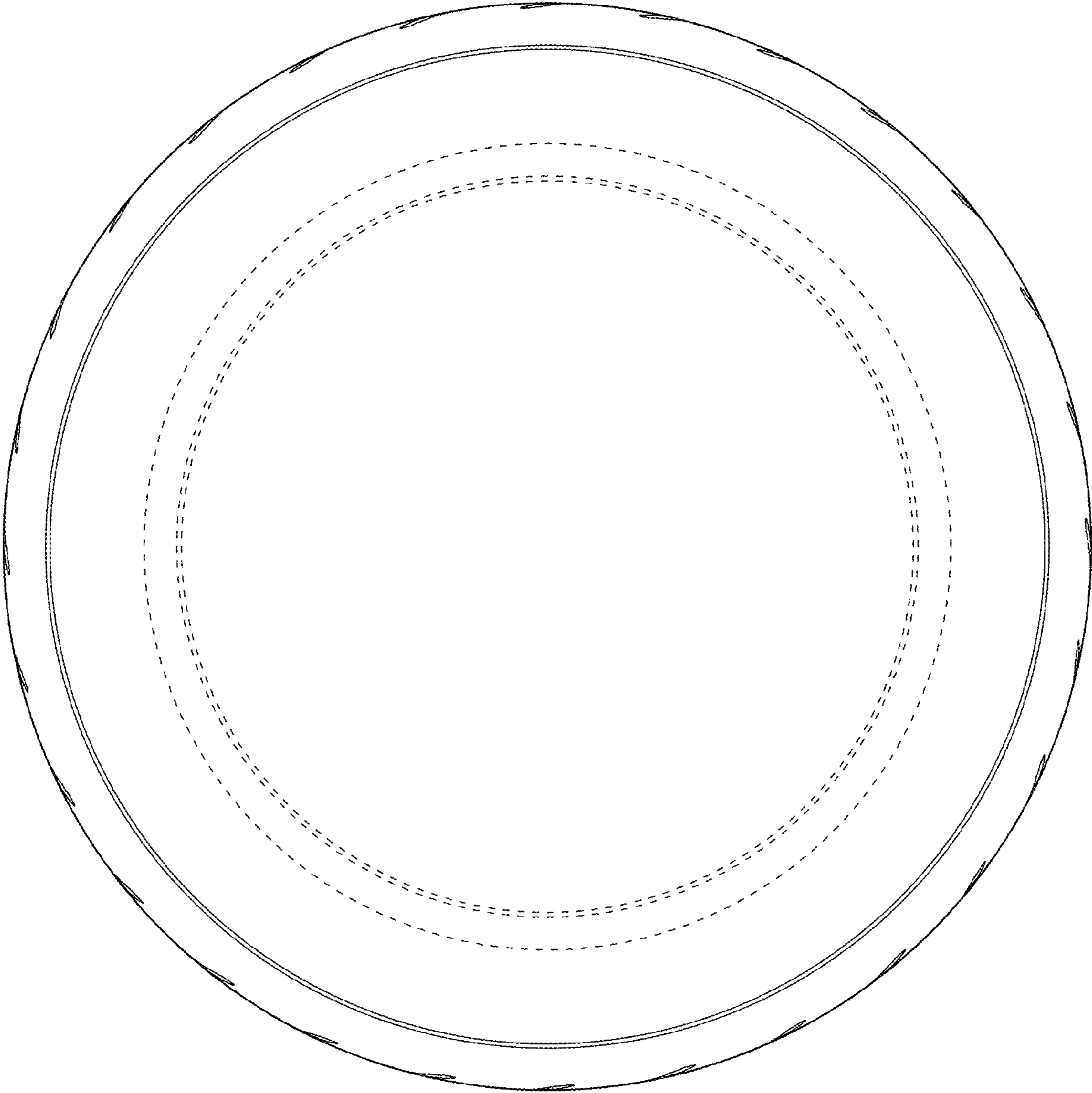

FIG. 5

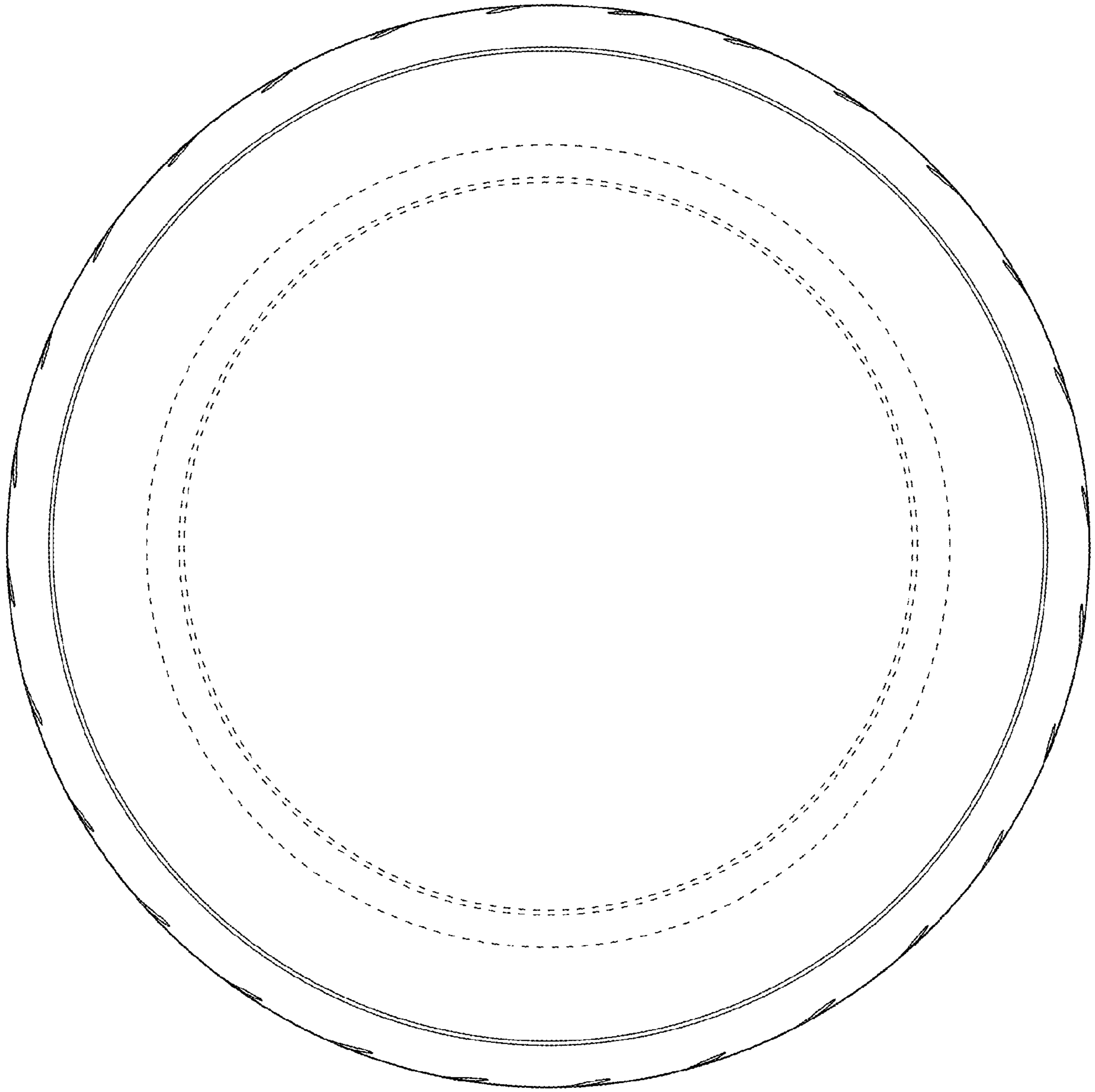

FIG. 6

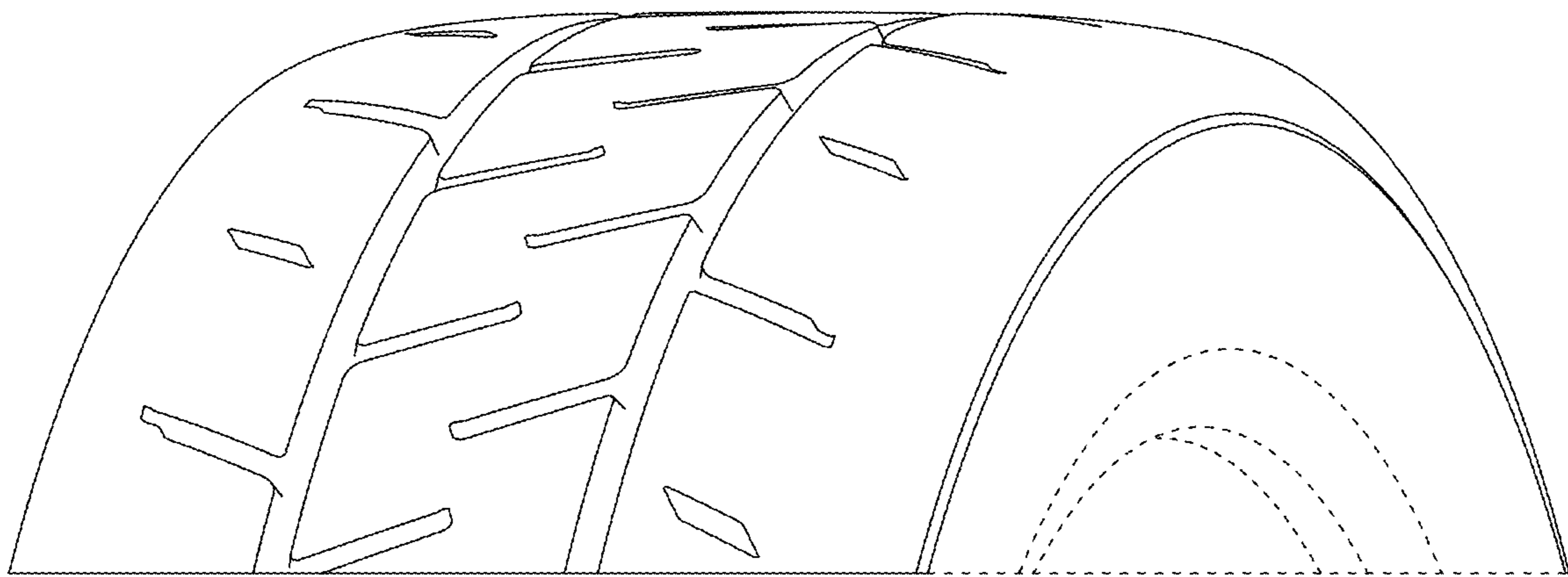

FIG. 7

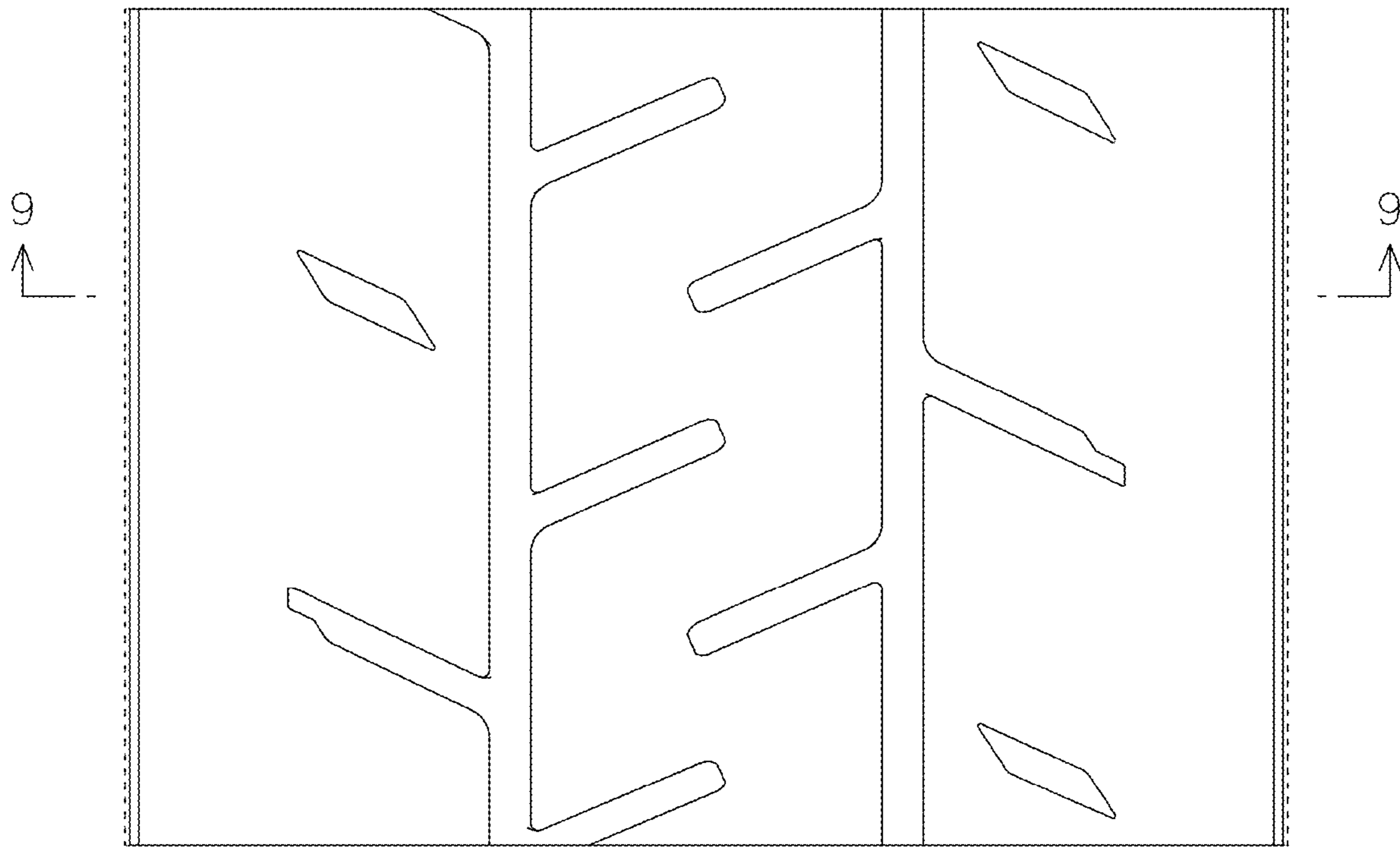

FIG. 8

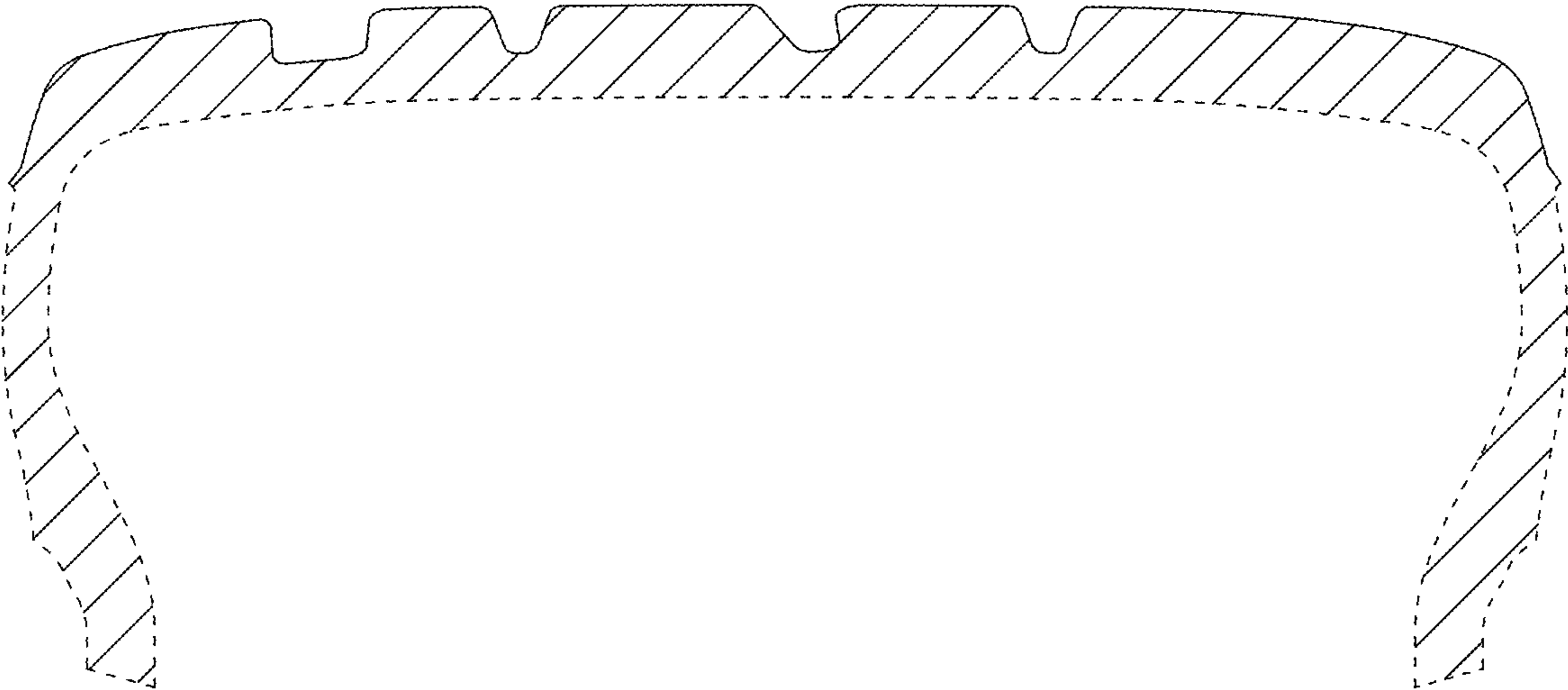

FIG. 9