



US00D900720S

(12) **United States Design Patent**
Schyns et al.

(10) **Patent No.:** **US D900,720 S**

(45) **Date of Patent:** **** Nov. 3, 2020**

(54) **TIRE**

(71) Applicant: **The Goodyear Tire & Rubber Company, Akron, OH (US)**

(72) Inventors: **Christophe Henri Joseph Schyns, Rossart (BE); Georges Gaston Feider, Bettborn (LU); Philippe Jean-Marie Coton, Habay (BE); Franck Reygrobellet, Luxembourg (LU); Alexander Lachno, Newel (DE); Lionel Jean-Marie Bortolet, Gorcy (FR); Suraj Sadananda, Colmar-Berg (LU); Nicolas Venet, Thionville (FR)**

(73) Assignee: **The Goodyear Tire & Rubber Company, Akron, OH (US)**

(**) Term: **15 Years**

(21) Appl. No.: **29/697,760**

(22) Filed: **Jul. 11, 2019**

(51) **LOC (12) Cl.** **12-15**

(52) **U.S. Cl.**
USPC **D12/583**

(58) **Field of Classification Search**
USPC D12/572, 582, 583, 584, 585, 588, 590,
D12/596, 597, 602, 603
CPC B60C 11/0302; B60C 11/0306; B60C
2011/0313; B60C 2011/0344; B60C
2011/0346
See application file for complete search history.

(56) **References Cited**

U.S. PATENT DOCUMENTS

D380,425 S	7/1997	Brown et al.	D12/146
D405,736 S	2/1999	Brightwell et al.	D12/147
D444,430 S	7/2001	Welbes et al.	D12/147
D451,437 S	* 12/2001	Reid	D12/582

D457,855 S	*	5/2002	Bawin	D12/582
D600,635 S		9/2009	Finnell et al.	D12/601
D700,884 S		3/2014	Herbeuval et al.	D12/584
D702,180 S		4/2014	Le et al.	D12/588
D708,119 S		7/2014	Le et al.	D12/600
D713,782 S	*	9/2014	Krier	D12/583
D715,216 S		10/2014	Dixon et al.	D12/600
D715,217 S		10/2014	Dixon et al.	D12/600

(Continued)

Primary Examiner — Robert M. Spear

(74) *Attorney, Agent, or Firm* — Robert N. Lipsik

(57) **CLAIM**

The ornamental Design for a tire, as shown and described.

DESCRIPTION

FIG. 1 is a perspective view of a tire showing our new design, it being understood that the pattern repeats uniformly throughout the circumference of the tread;

FIG. 2 is a front elevational view thereof;

FIG. 3 is a right side elevational view thereof; the left side elevational view being identical thereto;

FIG. 4 is an enlarged fragmentary front elevational view thereof;

FIG. 5 is a perspective view of a second embodiment of a tire showing our new design, it being understood that the interior of the tire forms no part of the claim, that the pattern repeats uniformly throughout the circumference of the tread and that the opposite side view is identical thereto; and,

FIG. 6 is a front elevational view of a second embodiment, it being understood that an enlarged fragmentary view thereof would be substantially identical to that shown in FIG. 4, with the exception of the inclusion of the sidewall in the claim.

In the drawings, the broken lines immediately adjacent to the outer edges of the tire shoulder represent boundaries of the claim, and the broken lines depict environmental subject matter only and form no part of the claimed design.

1 Claim, 6 Drawing Sheets

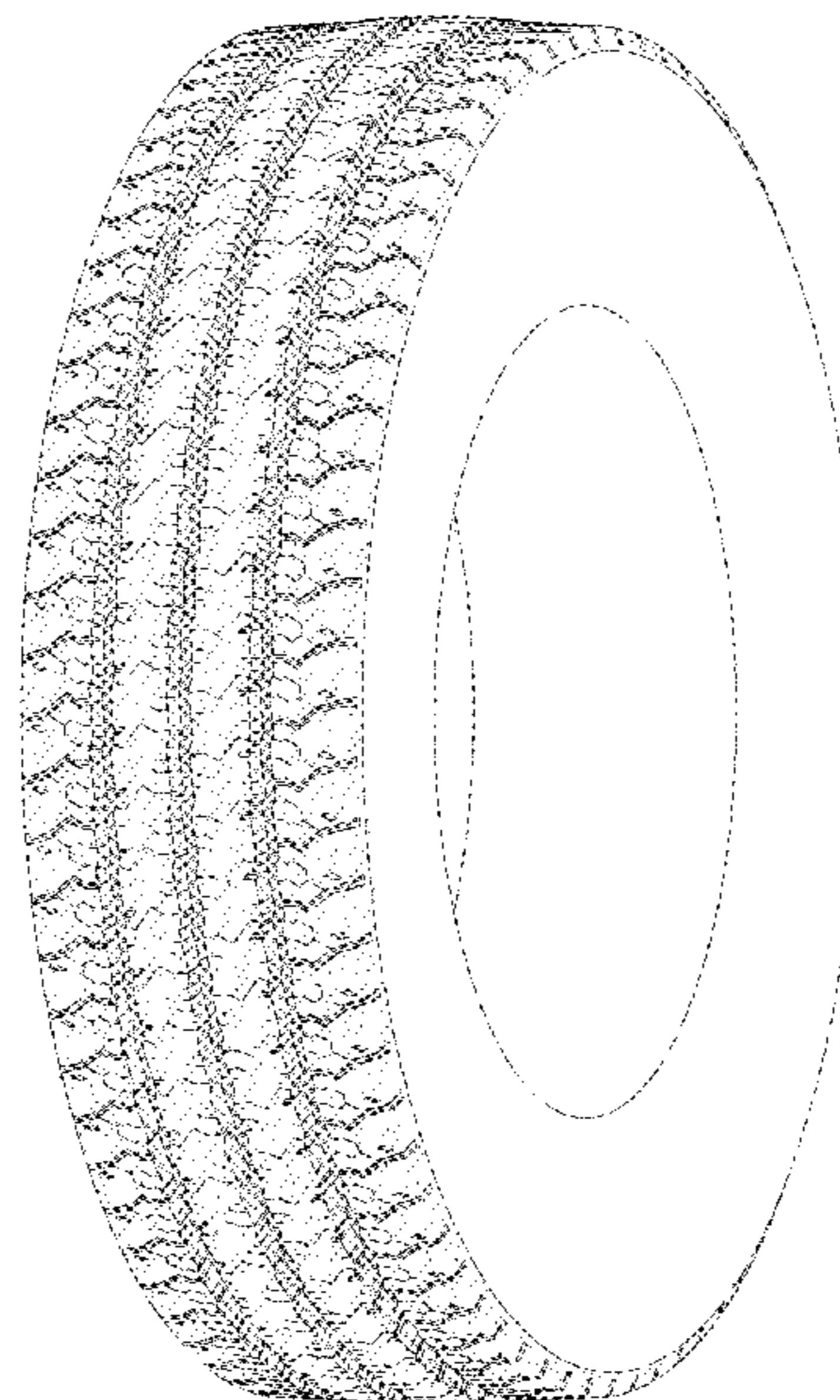
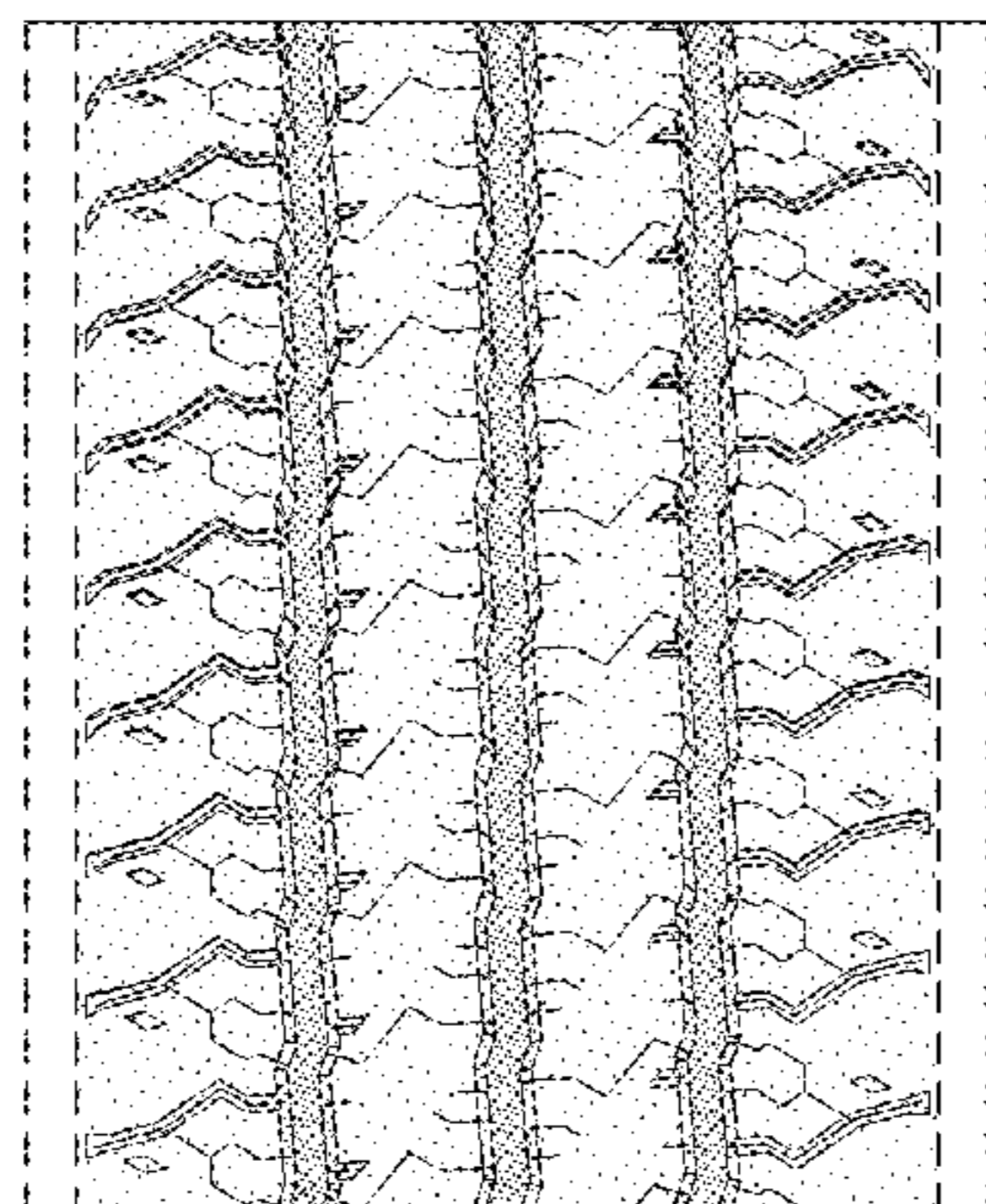

(56)

References Cited

U.S. PATENT DOCUMENTS

D730,812 S *	6/2015	Kato	D12/582
D744,409 S *	12/2015	Krier	D12/583
D758,291 S *	6/2016	Sareen	D12/583
D766,818 S	9/2016	Young et al.	D12/602
D770,371 S	11/2016	Mathonet et al.	D12/601
D771,554 S	11/2016	Garcia et al.	D12/574
D786,785 S	5/2017	Mathonet et al.	D12/595
D815,014 S	4/2018	Sadananda et al.	D12/521
D815,015 S	4/2018	Le et al.	D12/521
D821,296 S *	6/2018	Tanaka	D12/582
D823,783 S	7/2018	Garcia et al.	D12/584
D837,138 S	1/2019	Reygrobellet et al.	D12/601
D838,663 S	1/2019	Pribula et al.	D12/594
D848,355 S *	5/2019	Wang	D12/583
D858,427 S *	9/2019	Kochanek	D12/583

* cited by examiner

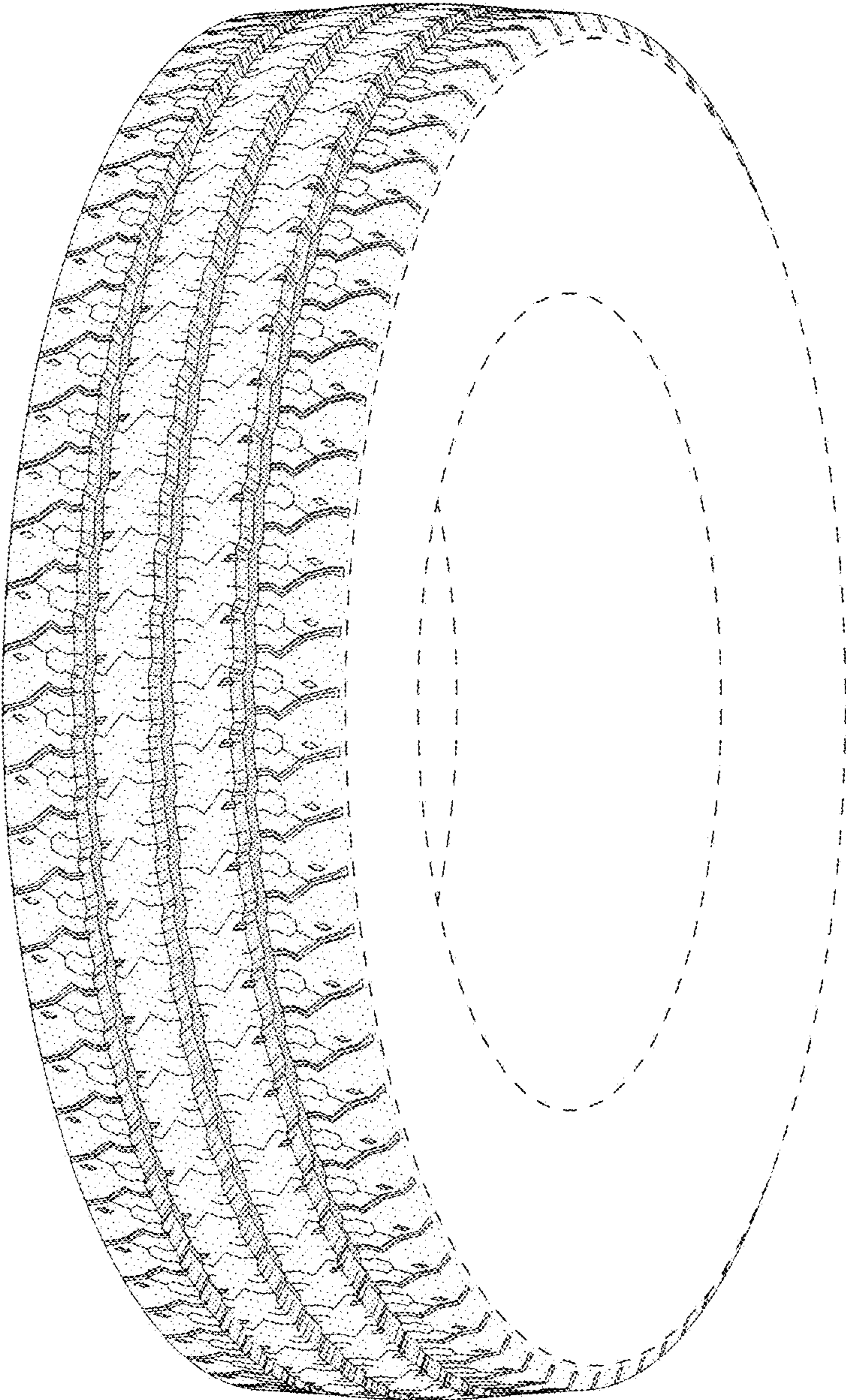

FIG - 1

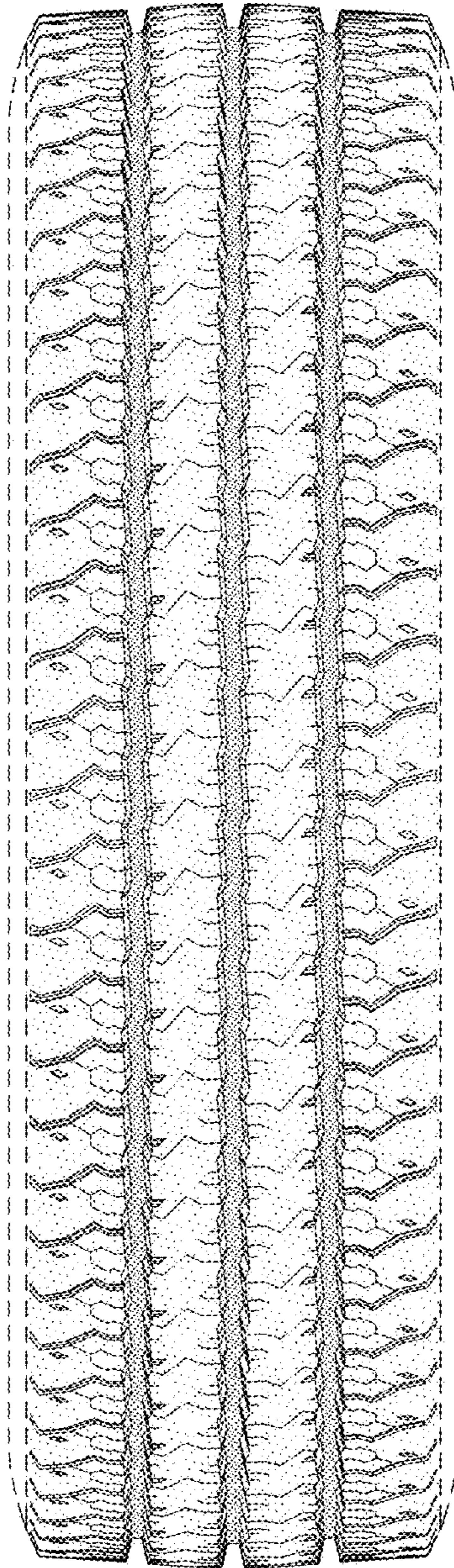

FIG - 2

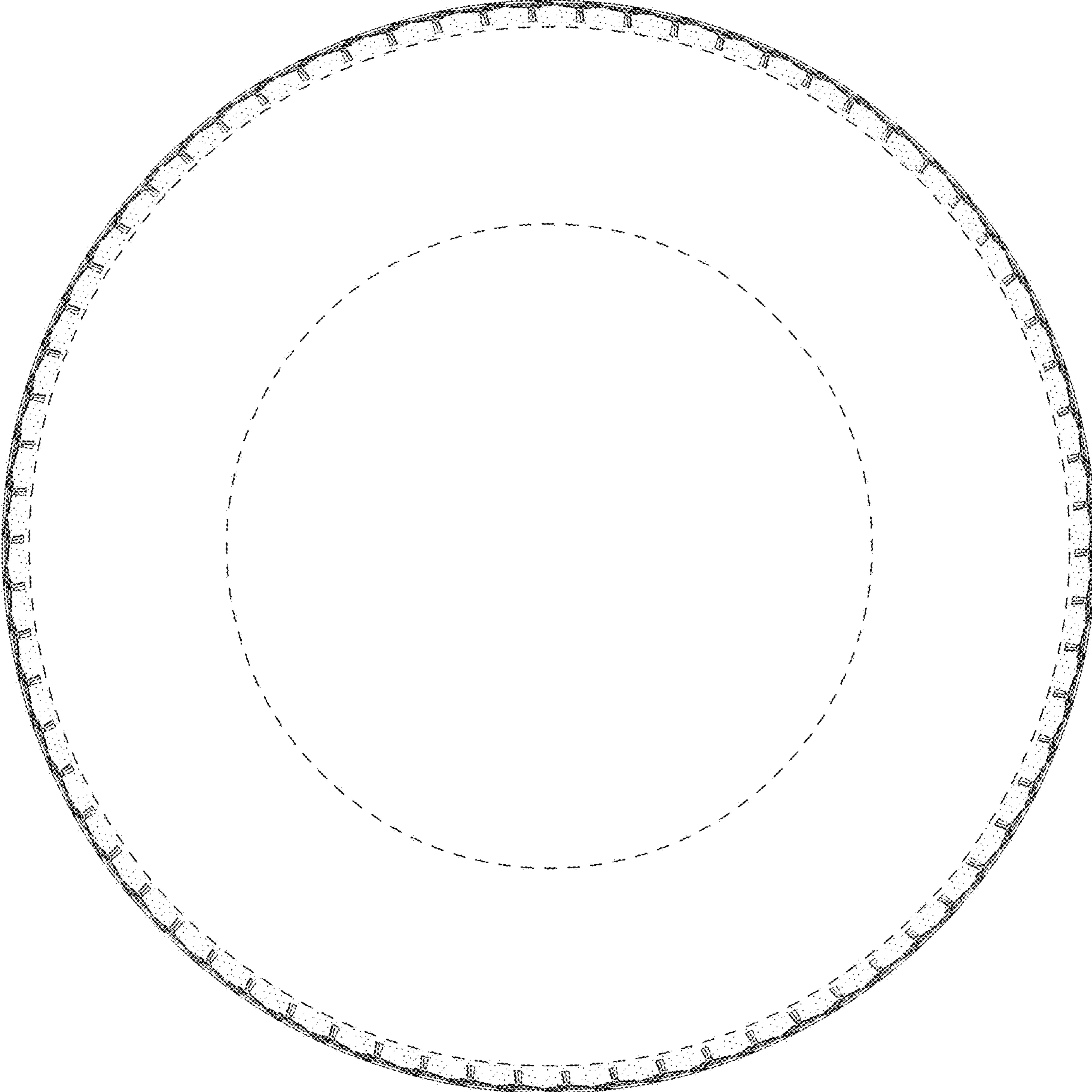

FIG - 3

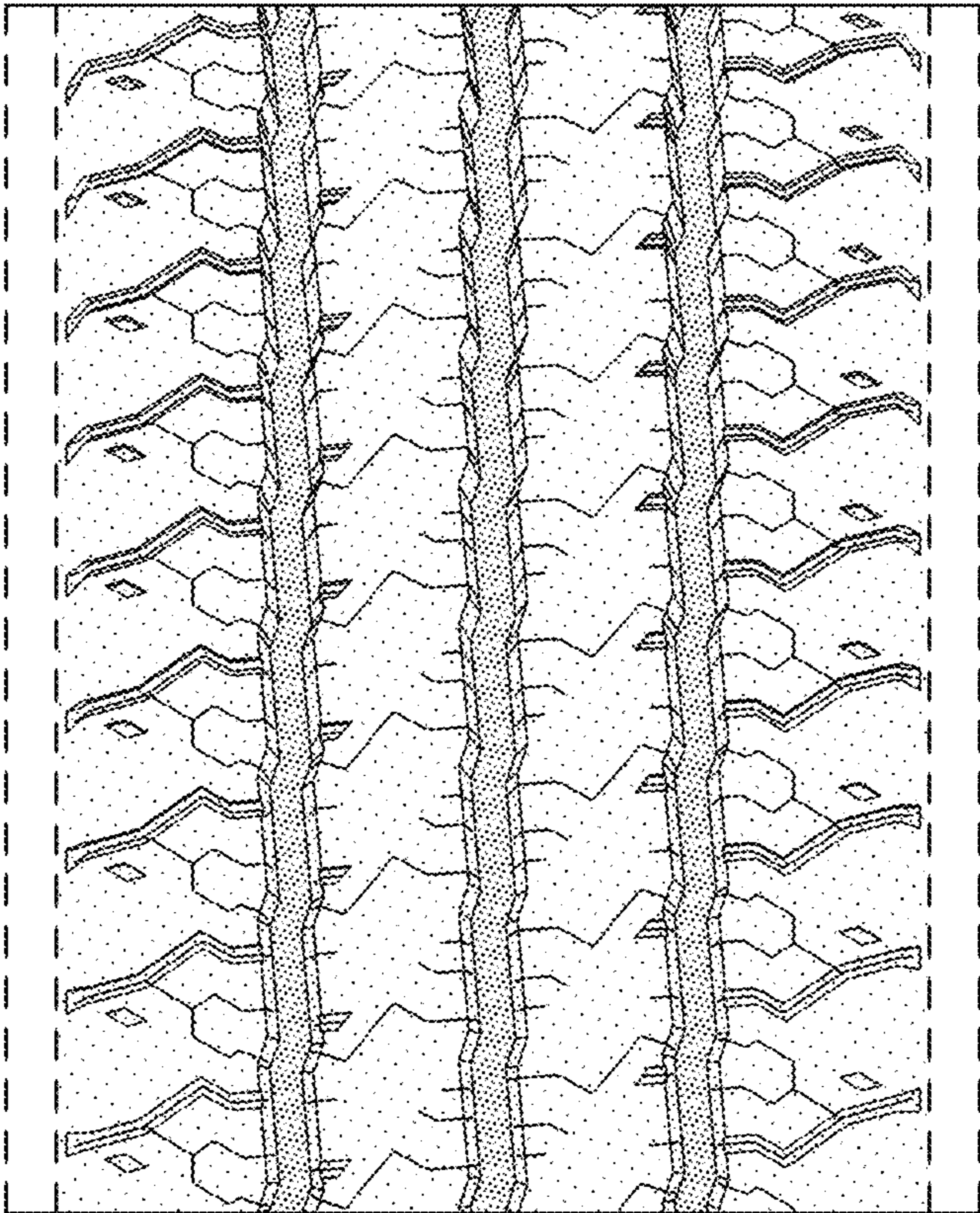

FIG - 4

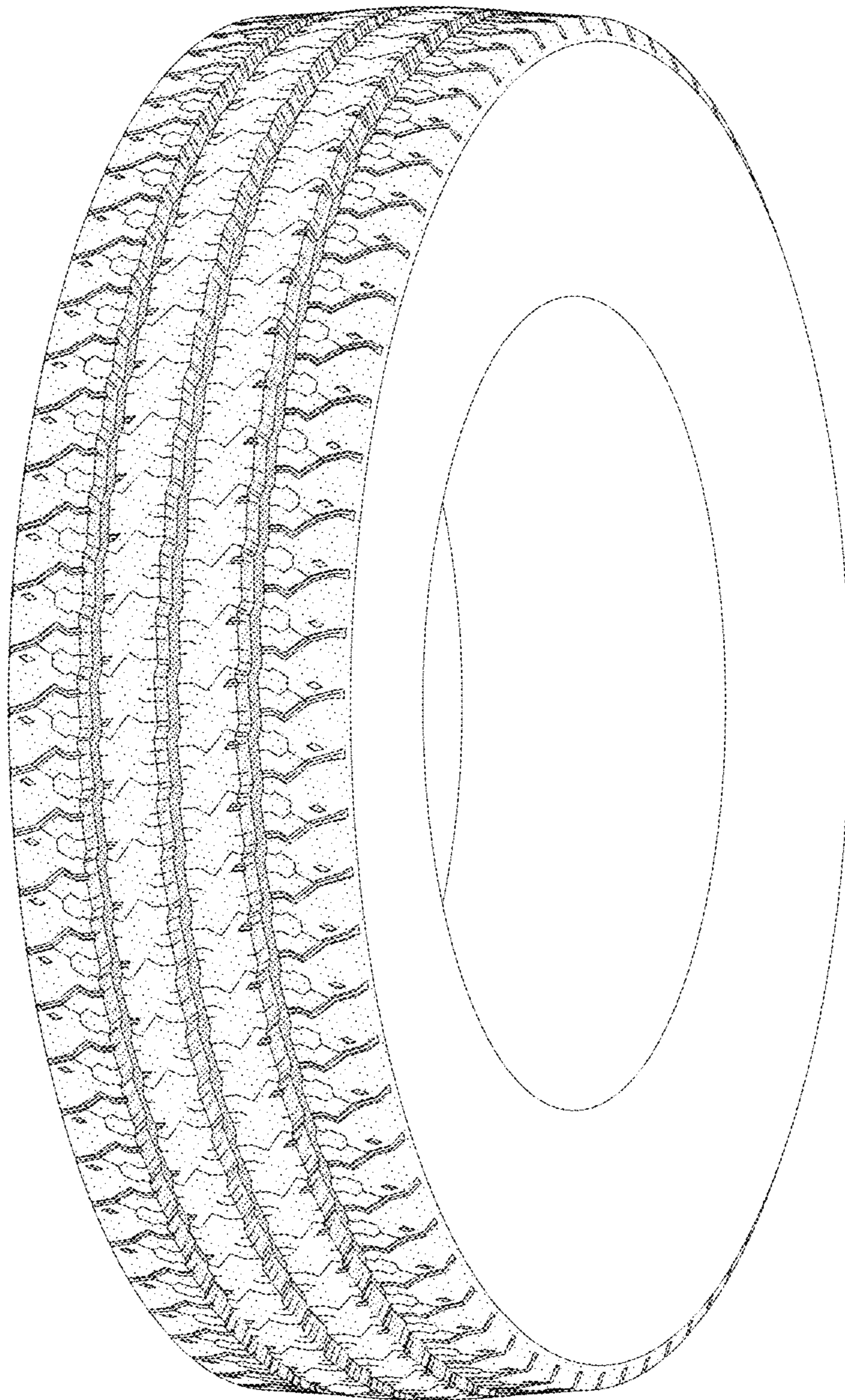

FIG - 5

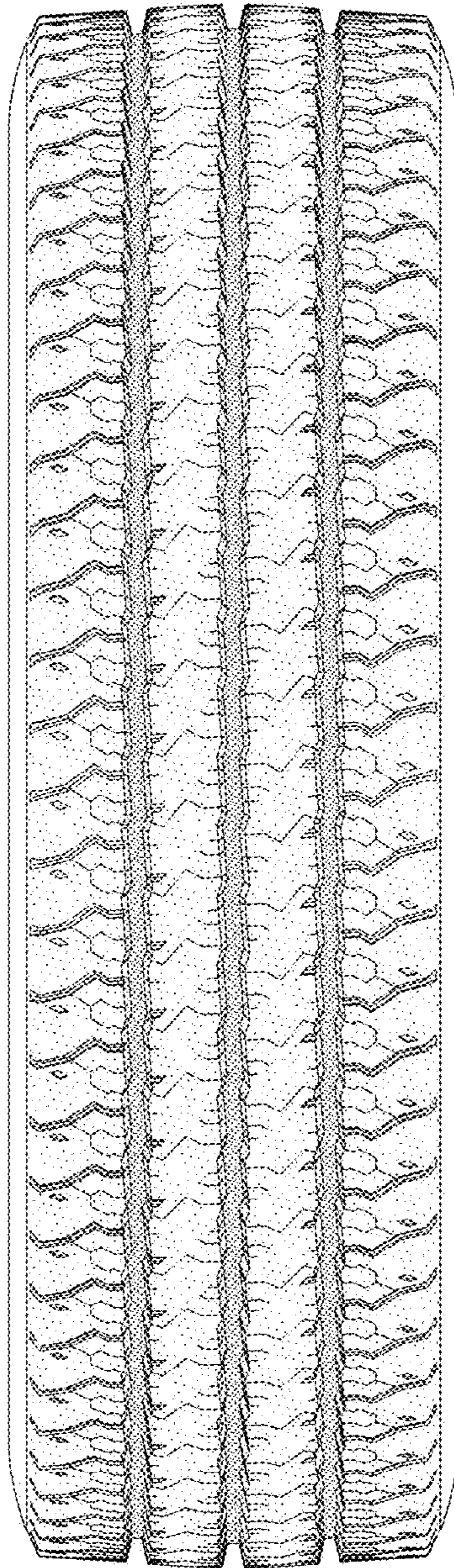

FIG - 6