



US00D900719S

(12) **United States Design Patent**
Dixon et al.

(10) **Patent No.:** **US D900,719 S**

(45) **Date of Patent:** **** Nov. 3, 2020**

- (54) **TIRE**
- (71) Applicant: **The Goodyear Tire & Rubber Company**, Akron, OH (US)
- (72) Inventors: **Max Harold Dixon**, Kent, OH (US); **Robert John Hermann**, Cuyahoga Falls, OH (US); **Christine Ann Demagall**, Valley City, OH (US); **Daniel Thomas Murphy**, Mogadore, OH (US)
- (73) Assignee: **The Goodyear Tire & Rubber Company**, Akron, OH (US)
- (**) Term: **15 Years**
- (21) Appl. No.: **29/687,037**
- (22) Filed: **Apr. 10, 2019**
- (51) **LOC (12) Cl.** **12-15**
- (52) **U.S. Cl.**
USPC **D12/583**
- (58) **Field of Classification Search**
USPC D12/572, 582, 583, 584, 585, 590, 596, D12/597, 602, 603
CPC B60C 11/0302; B60C 11/0306; B60C 2011/0313; B60C 2011/0344; B60C 2011/0346
See application file for complete search history.

- D481,668 S 11/2003 Hanna D12/579
- D533,498 S 12/2006 Scheuren et al. D12/588
- D549,157 S 8/2007 Maus et al. D12/544
- D586,730 S 2/2009 Scheuren et al. D12/553
- D592,590 S * 5/2009 Janesh D12/588
- D601,950 S 10/2009 Pressley et al. D12/588
- D614,118 S * 4/2010 Wells D12/579
- D628,954 S 12/2010 Shan et al. D12/583

(Continued)

Primary Examiner — Robert M. Spear

(74) *Attorney, Agent, or Firm* — Robert N. Lipsik

(57) **CLAIM**

The ornamental Design for a tire, as shown and described.

DESCRIPTION

FIG. 1 is a perspective view of a tire showing our new design, it being understood that the pattern repeats uniformly throughout the circumference of the tread;

FIG. 2 is a front elevational view thereof;

FIG. 3 is a right side elevational view thereof; the left side elevational view being identical thereto;

FIG. 4 is an enlarged fragmentary front elevational view thereof;

FIG. 5 is a perspective view of a second embodiment of a tire showing our new design, it being understood that the interior of the tire forms no part of the claim, that the pattern repeats uniformly throughout the circumference of the tread and that the opposite side view is identical thereto; and,

FIG. 6 is a front elevational view of a second embodiment, it being understood that an enlarged fragmentary view thereof would be substantially identical to that shown in FIG. 4, with the exception of the inclusion of the sidewall in the claim.

In the drawings, the broken lines immediately adjacent to the outer edges of the tire shoulder represent boundaries of the claim, and the broken lines depict environmental subject matter only and form no part of the claimed design.

1 Claim, 6 Drawing Sheets

(56) **References Cited**

U.S. PATENT DOCUMENTS

- D284,649 S 7/1986 Kwee et al. D12/147
- D385,519 S 10/1997 de Briey-Terlinden et al. D12/147
- D388,033 S 12/1997 Scheuren et al. D12/146
- D444,109 S 6/2001 De Coninck et al. D12/147
- D457,128 S 5/2002 Robert et al. D12/602
- D457,855 S * 5/2002 Bawin D12/582
- D467,865 S 12/2002 Comps et al. D12/594

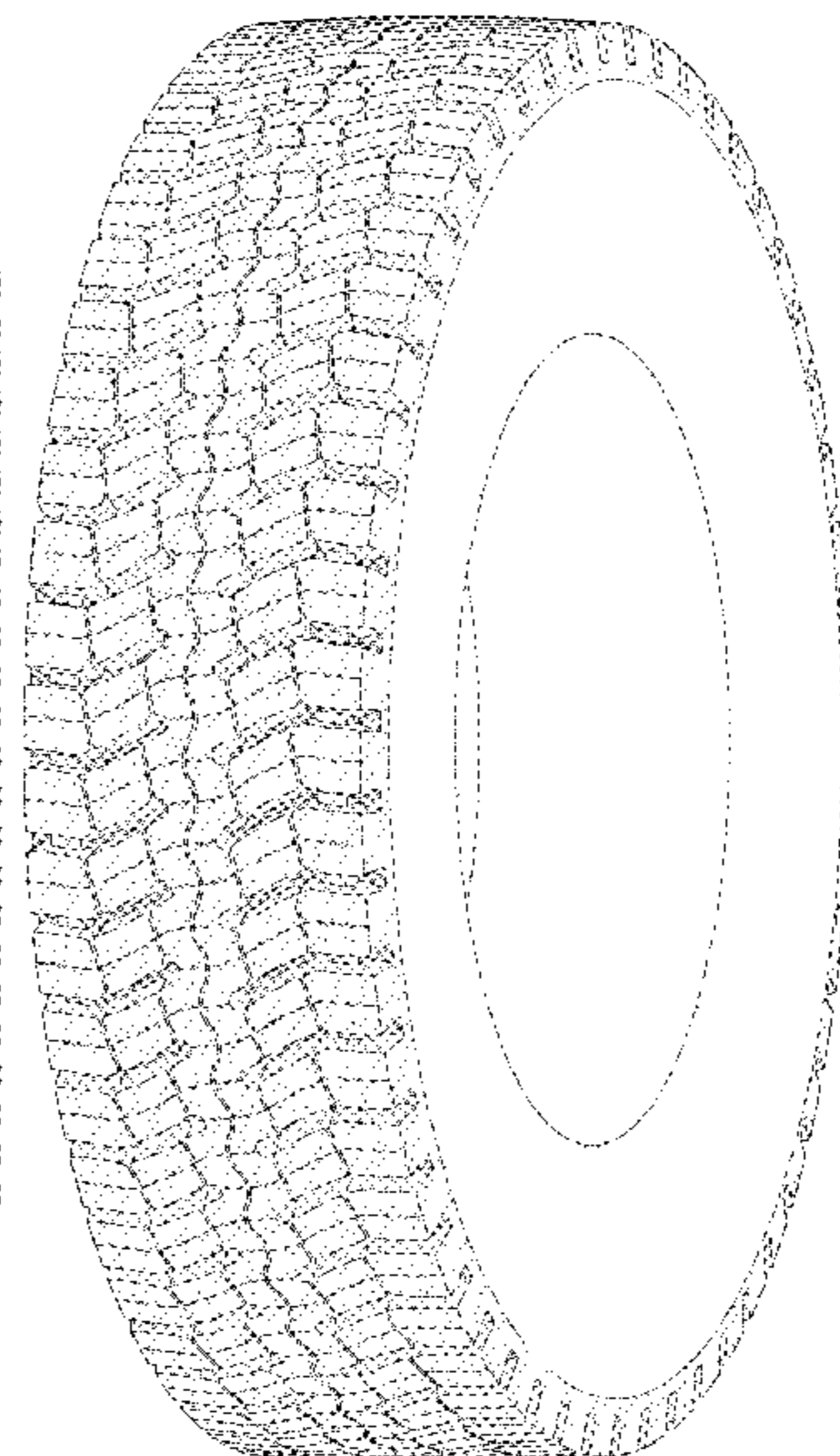
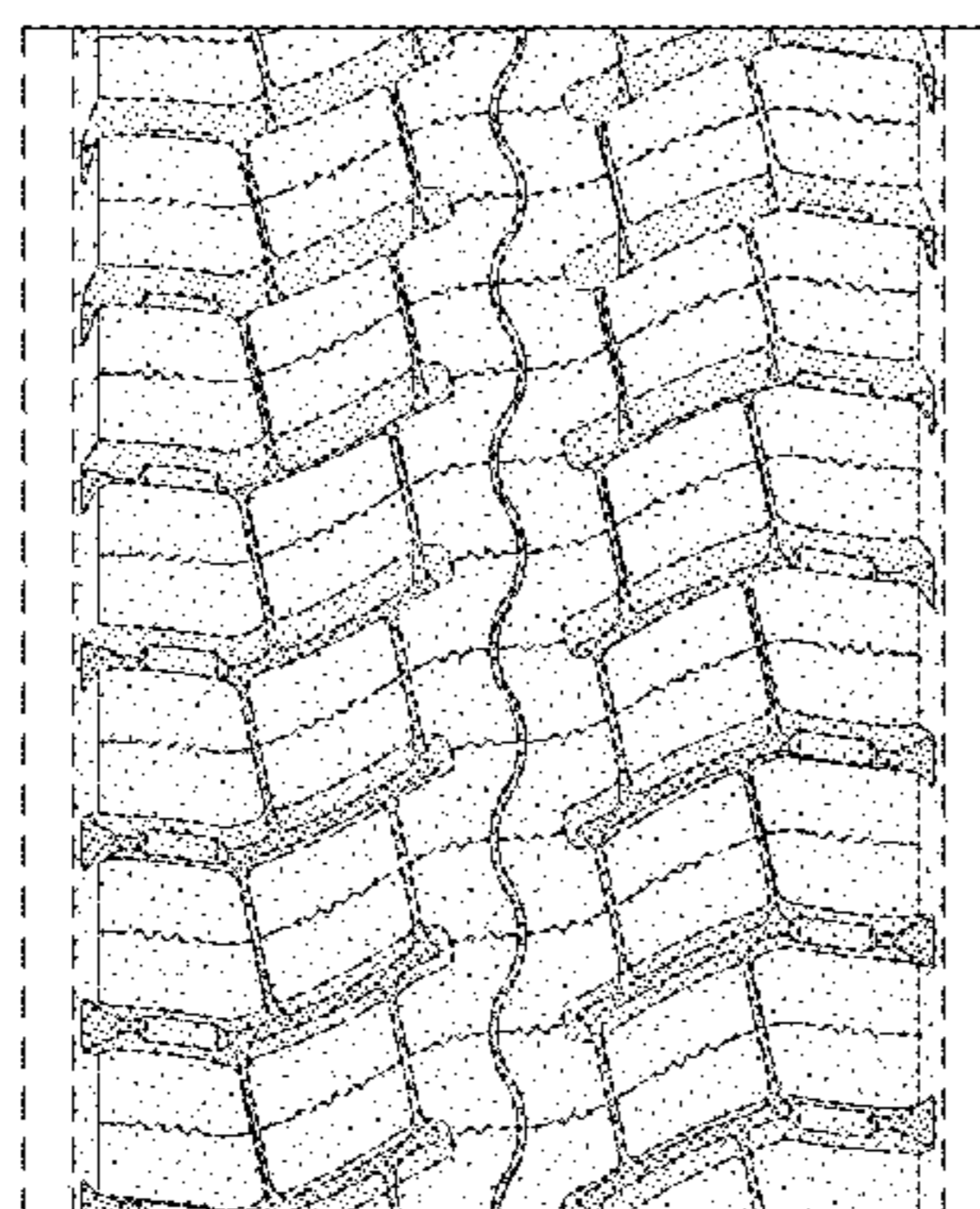

(56)

References Cited

U.S. PATENT DOCUMENTS

D637,142	S	*	5/2011	Nicolas	D12/579
D656,085	S		3/2012	Maus et al.	D12/544
D662,457	S		6/2012	Krier et al.	D12/588
D666,965	S		9/2012	Aoki	D12/553
D667,364	S		9/2012	Krier et al.	D12/586
D695,210	S		12/2013	Tanaka	D12/600
D710,294	S	*	8/2014	Dixon	D12/588
D731,406	S		6/2015	Yamaguchi	D12/600
D733,642	S	*	7/2015	Oberlin	D12/601
D733,643	S	*	7/2015	Oberlin	D12/601
D736,695	S	*	8/2015	Dixon	D12/594
D737,757	S	*	9/2015	Oberlin	D12/601
D755,711	S		5/2016	Krier et al.	D12/535
D756,899	S	*	5/2016	Yamamoto	D12/583
D761,191	S		7/2016	Krier et al.	D12/587
D761,192	S	*	7/2016	Dixon	D12/588
D764,395	S		8/2016	Yamaguchi	D12/600
D764,396	S		8/2016	Yamaguchi	D12/600
D764,398	S	*	8/2016	Wang	D12/601
D765,020	S		8/2016	Yamaguchi	D12/600
D765,021	S		8/2016	Yamaguchi	D12/600
D765,022	S		8/2016	Yamaguchi	D12/600
D766,170	S		9/2016	Yamaguchi	D12/600
D781,223	S	*	3/2017	Dixon	D12/588
D785,554	S		5/2017	Krier et al.	D12/599
D791,686	S		7/2017	Krier et al.	D12/553
D795,175	S	*	8/2017	Hughes	D12/599
D810,670	S		2/2018	Farinelle et al.	D12/579
D815,588	S		4/2018	Djabour et al.	D12/587
D834,506	S		11/2018	Wang et al.	D12/552
D886,723	S	*	6/2020	Roth	D12/595

* cited by examiner

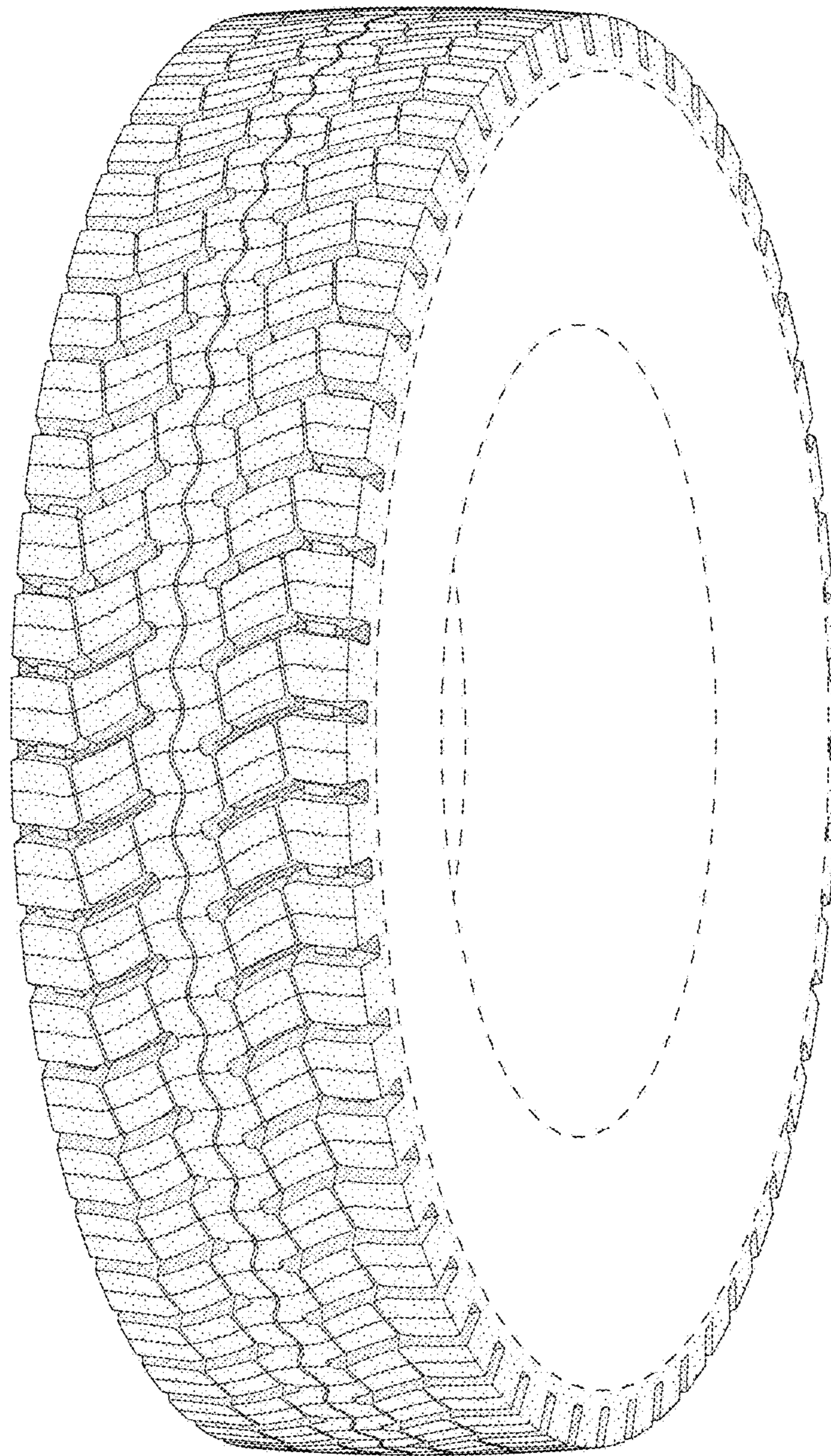

FIG - 1

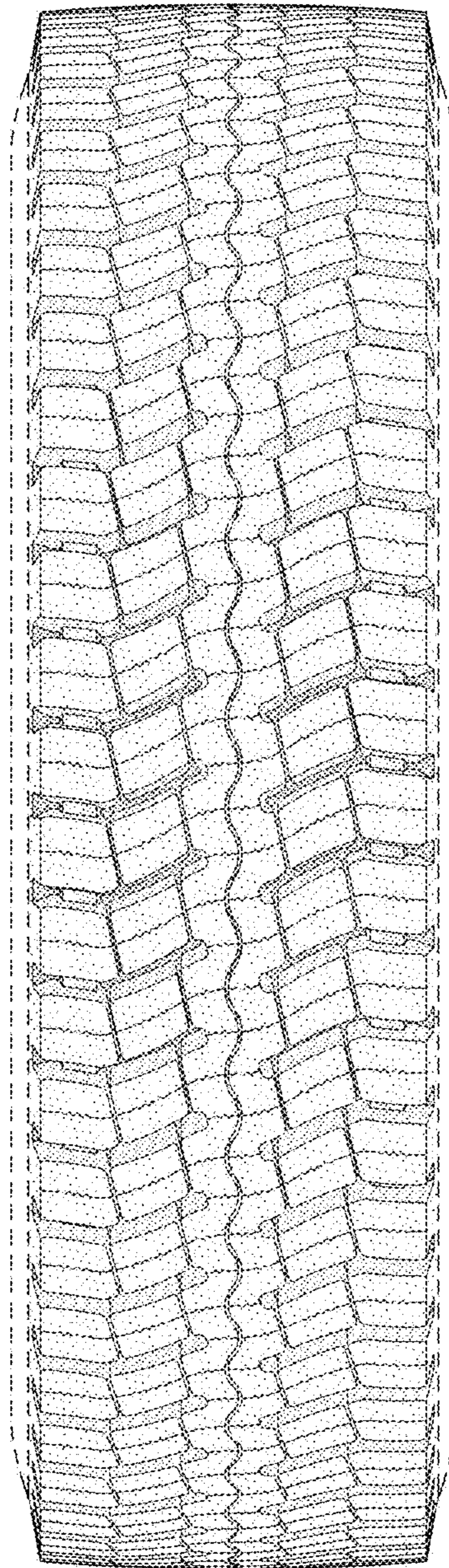

FIG - 2

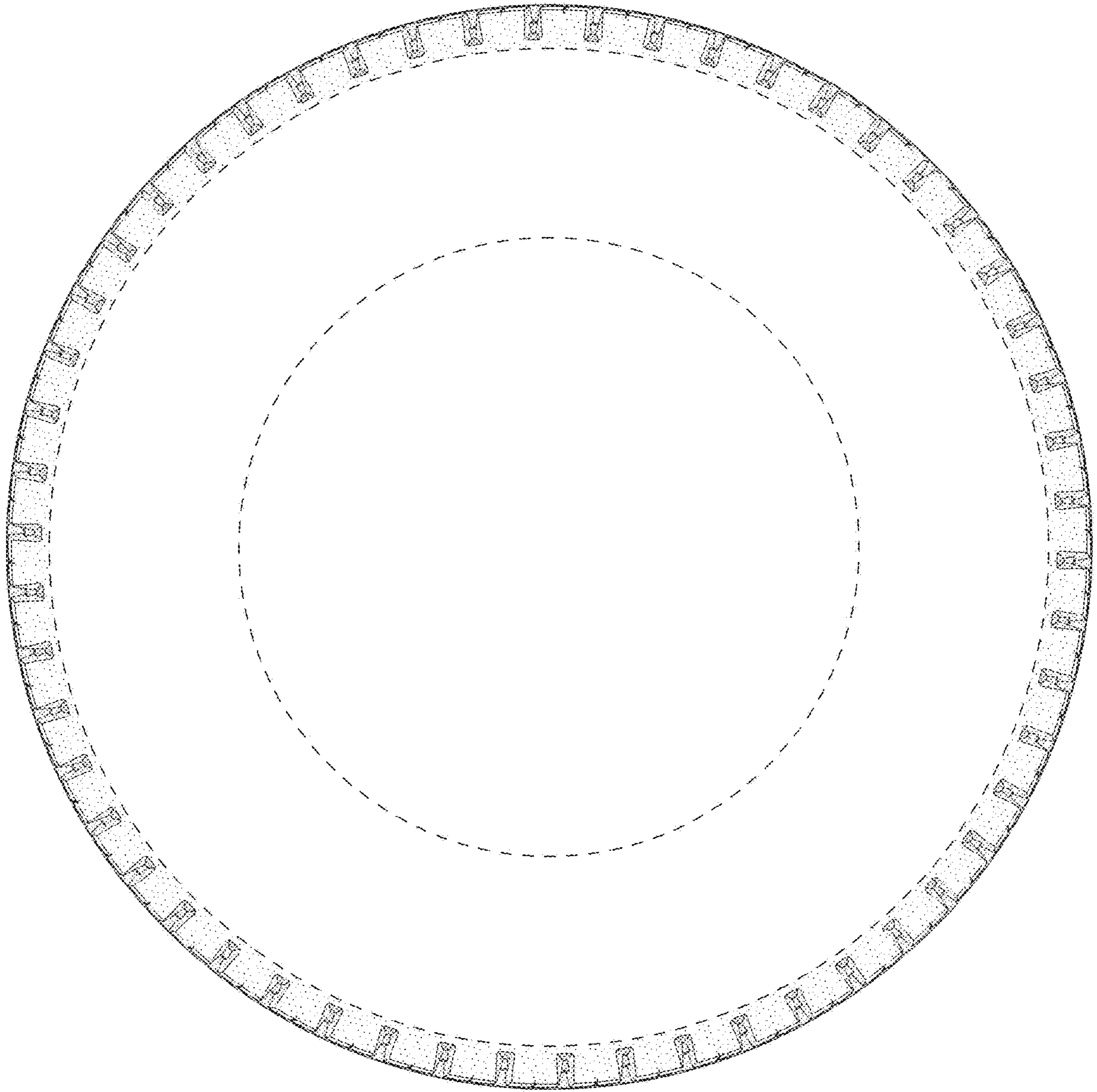

FIG - 3

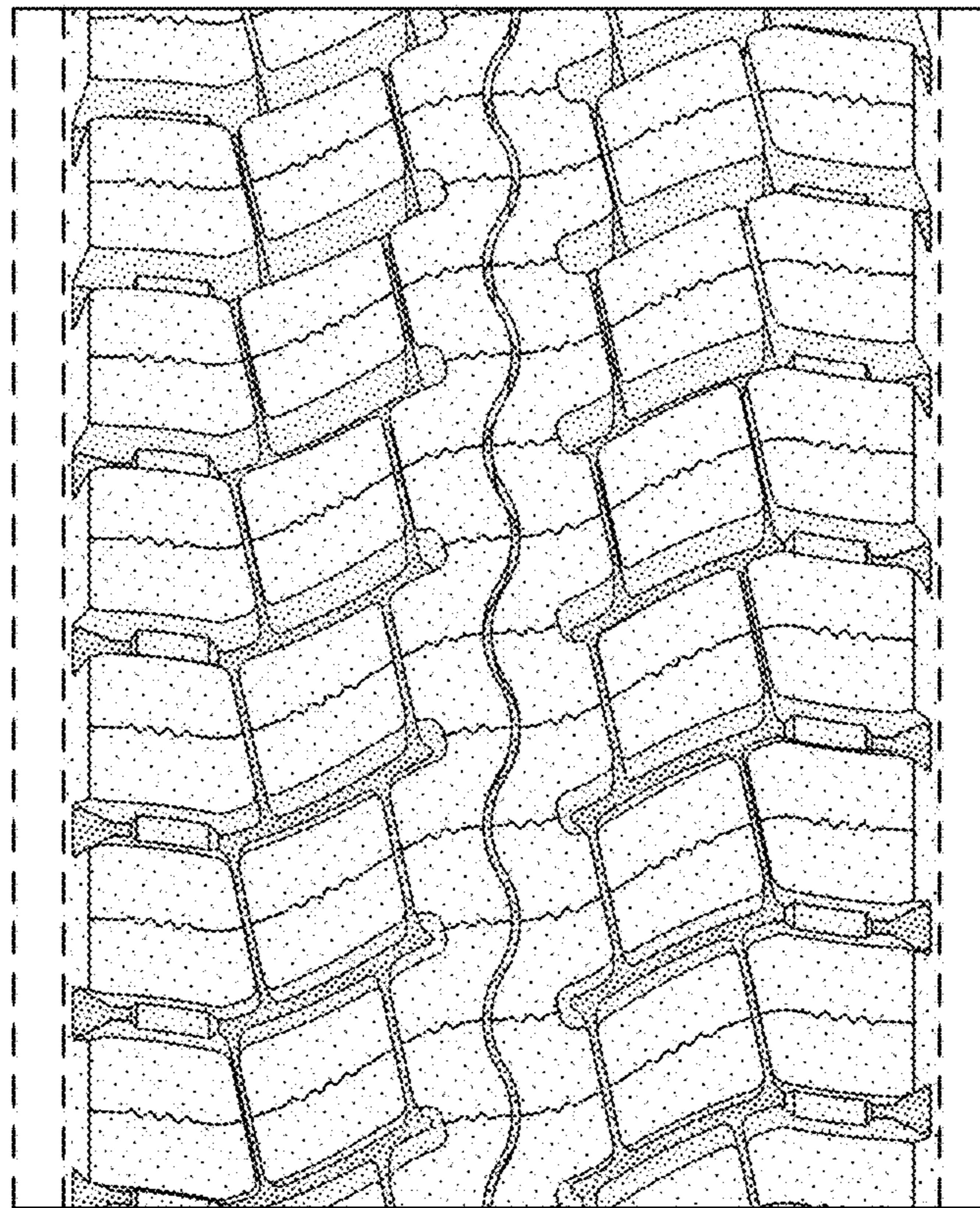

FIG - 4

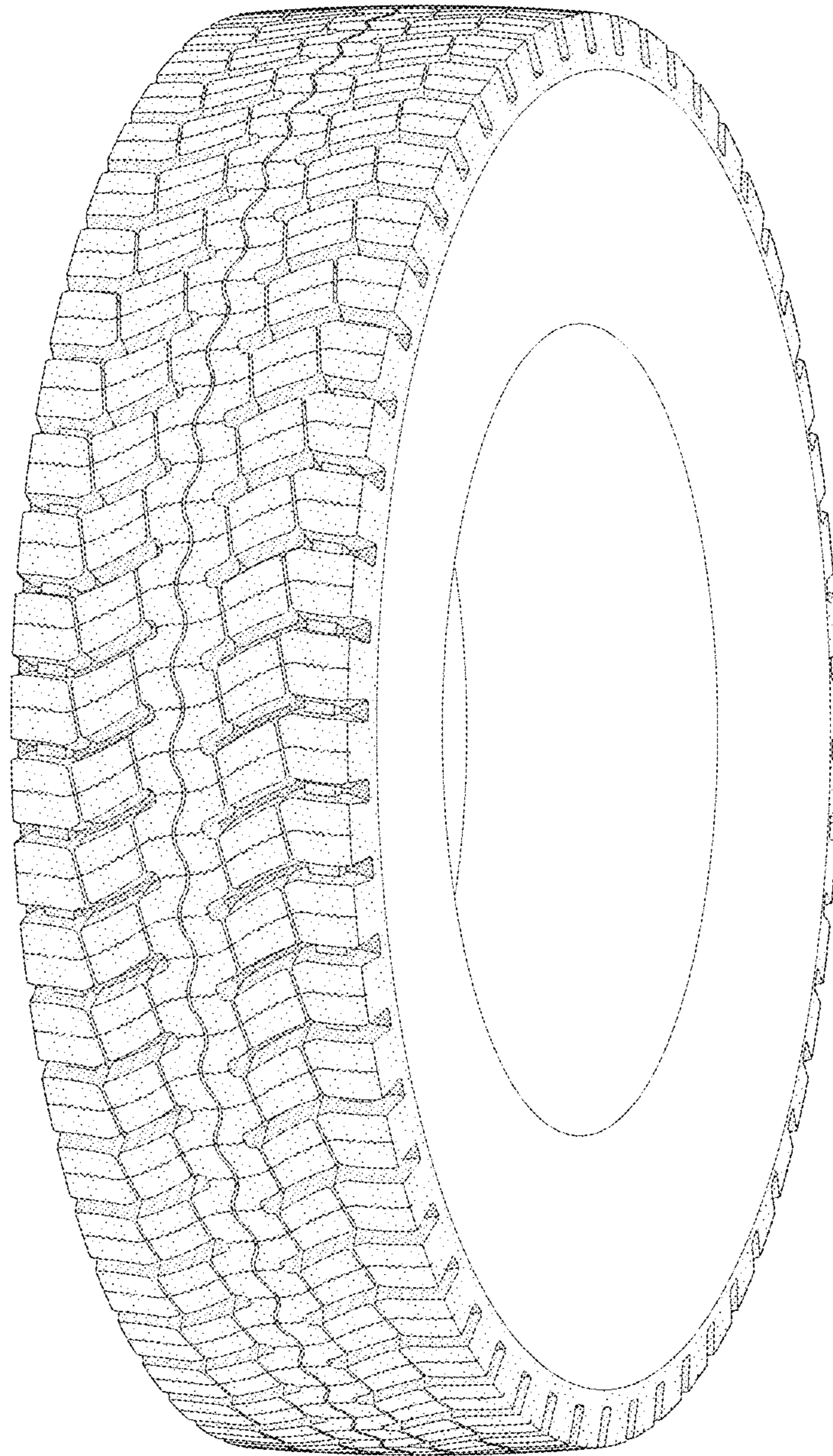

FIG - 5

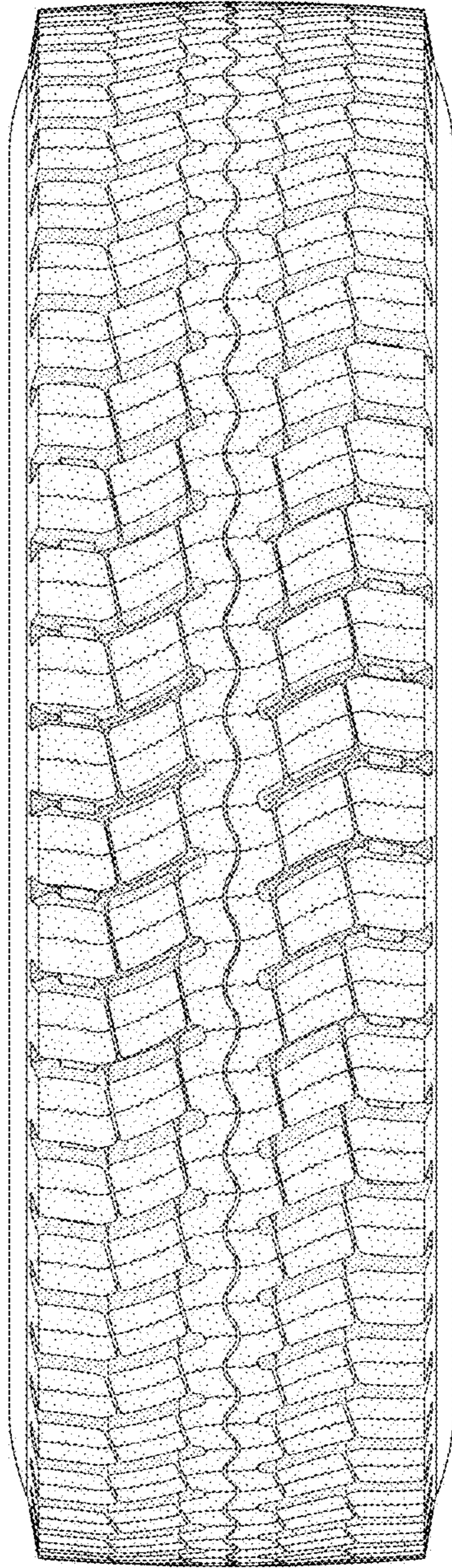

FIG - 6