



US00D900718S

(12) **United States Design Patent**
Liu

(10) **Patent No.:** **US D900,718 S**

(45) **Date of Patent:** **** Nov. 3, 2020**

(54) **TIRE**

D811,320 S * 2/2018 Kuwahara D12/602
D875,653 S * 2/2020 Geng D12/579
D876,327 S * 2/2020 Jens Christensen D12/579

(71) Applicant: **CHENG SHIN RUBBER IND. CO., LTD.**, Chang-Hwa (JP)

* cited by examiner

(72) Inventor: **Chi Chang Liu**, Chang-Hwa (TW)

(73) Assignee: **Cheng Shin Rubber Industrial Co., Ltd.**, Tasuen (TW)

Primary Examiner — Robert M. Spear

(74) *Attorney, Agent, or Firm* — Rosenberg, Klein & Lee

(**) Term: **15 Years**

(21) Appl. No.: **29/689,845**

(57) **CLAIM**

(22) Filed: **May 2, 2019**

The ornamental design for a tire, as shown and described.

(51) **LOC (12) Cl.** **12-15**

(52) **U.S. Cl.**
USPC **D12/579; D12/599**

(58) **Field of Classification Search**
USPC D12/579, 580, 593, 596, 597, 602, 603,
D12/599
CPC B60C 11/11
See application file for complete search history.

DESCRIPTION

FIG. 1 is a front-right-top perspective view of a tire showing my new design;

FIG. 2 is a front elevational view thereof, the opposite side being a mirror image; and,

FIG. 3 is a right elevational view thereof, the opposite side being a mirror image.

(56) **References Cited**

U.S. PATENT DOCUMENTS

D544,830 S * 6/2007 Umstot D12/579
D810,005 S * 2/2018 Ma D12/579
D810,669 S * 2/2018 Johnson D12/579

1 Claim, 3 Drawing Sheets





Fig. 1



Fig. 2

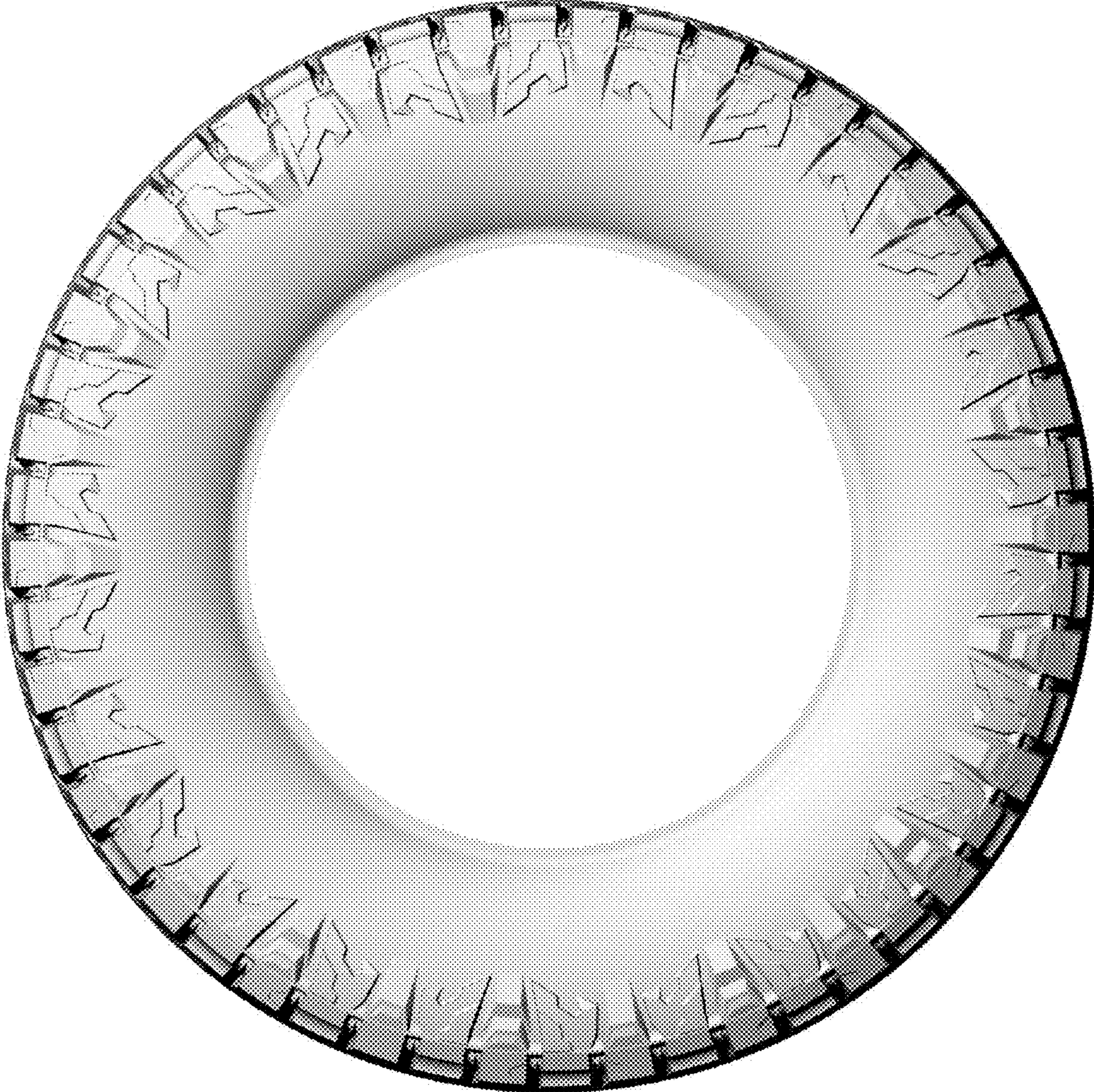

Fig. 3