



US00D900717S

(12) **United States Design Patent**
Davenport

(10) **Patent No.:** **US D900,717 S**

(45) **Date of Patent:** **** Nov. 3, 2020**

(54) **TIRE TREAD**

(71) Applicant: **COOPER TIRE & RUBBER COMPANY**, Findlay, OH (US)

(72) Inventor: **Craig R. Davenport**, Findlay, OH (US)

(73) Assignee: **COOPER TIRE & RUBBER COMPANY**, Findlay, OH (US)

(**) Term: **15 Years**

(21) Appl. No.: **29/646,767**

(22) Filed: **May 7, 2018**

(51) **LOC (12) Cl.** **12-15**

(52) **U.S. Cl.**
USPC **D12/579**

(58) **Field of Classification Search**
USPC D12/500, 568, 574-605
CPC Y10T 152/10027; B60C 1/0016; B60C 11/0306; B60C 11/0302; B60C 3/06; B60C 9/17

See application file for complete search history.

(56) **References Cited**

U.S. PATENT DOCUMENTS

D360,856 S	8/1995	Himuro et al.	
D369,767 S	5/1996	Himuro et al.	
D384,613 S	10/1997	Le et al.	
D405,737 S *	2/1999	de Barsy	D12/580
D504,390 S	4/2005	Kindig	
D720,284 S	12/2014	Lo	
D729,150 S *	5/2015	Jacobs	D12/579
D731,404 S	6/2015	Jacobs	
D734,712 S	7/2015	Kuwano et al.	
D744,412 S	12/2015	Schimmoeller	
D744,413 S *	12/2015	Chen	D12/579
D753,056 S	4/2016	Kuwano	
D761,193 S	7/2016	Schimmoeller et al.	
D762,561 S	8/2016	Petr	
D762,562 S	8/2016	Bonifas	

D767,474 S *	9/2016	Reim	D12/579
D772,790 S *	11/2016	Scheifele	D12/579
D775,066 S	12/2016	Sullivan et al.	
D780,674 S *	3/2017	Chen	D12/579
D786,186 S *	5/2017	Kuwano	D12/600
D790,445 S *	6/2017	Fitzgerald	D12/579
D795,794 S	8/2017	Thieman	
D795,795 S	8/2017	Robbins	
D797,037 S *	9/2017	Lo	D12/579
D832,197 S *	10/2018	Guo	D12/579
D838,660 S *	1/2019	Hiser	D12/579

(Continued)

Primary Examiner — Lakiya G Rogers

Assistant Examiner — John A Voytek

(74) *Attorney, Agent, or Firm* — Fay & Sharpe LLP

(57) **CLAIM**

The ornamental design for a tire tread, as shown and described.

DESCRIPTION

FIG. 1 is a perspective view of a tire including the tire tread of the present application;

FIG. 2 is a front view thereof;

FIG. 3 is a side view thereof;

FIG. 4 is an enlarged partial, perspective view thereof;

FIG. 5 is an enlarged, partial front view thereof; and,

FIG. 6 is an enlarged, partial side view thereof.

The broken lines and the region between the broken lines defining the inner bead and the first (or second) sidewall depicts subject matter that forms no part of the claimed tire tread design, and is included for the purpose of illustrating the full tire. The outer-most circumferential broken line adjacent to the solid lines of the tire buttress represents the boundary of the claim and forms no part of the claimed design. Likewise, the tire interior forms no part of the claim. The tread pattern is understood to repeat throughout the circumference of the tire. The second side is the same as the first side.

1 Claim, 6 Drawing Sheets

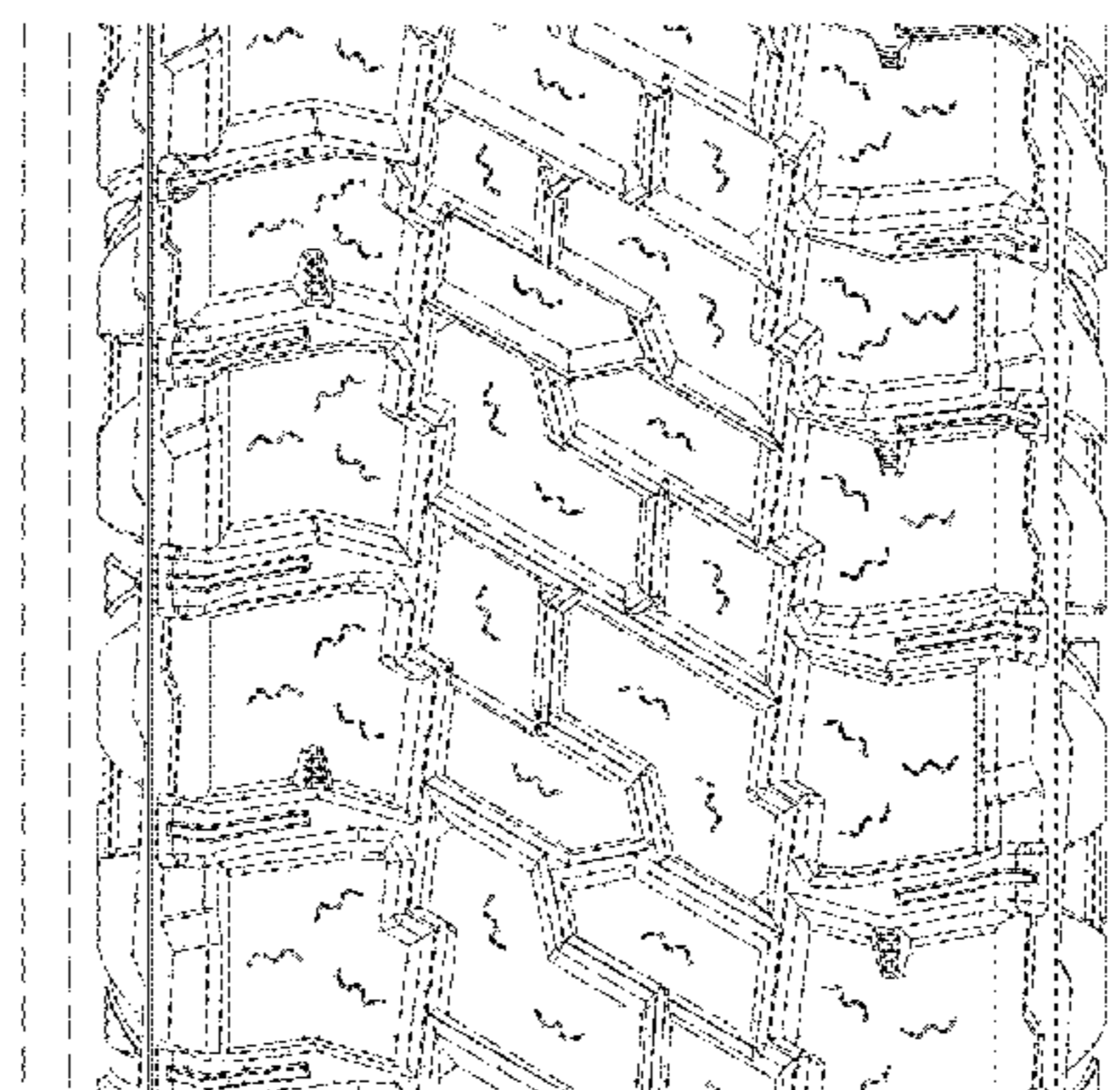
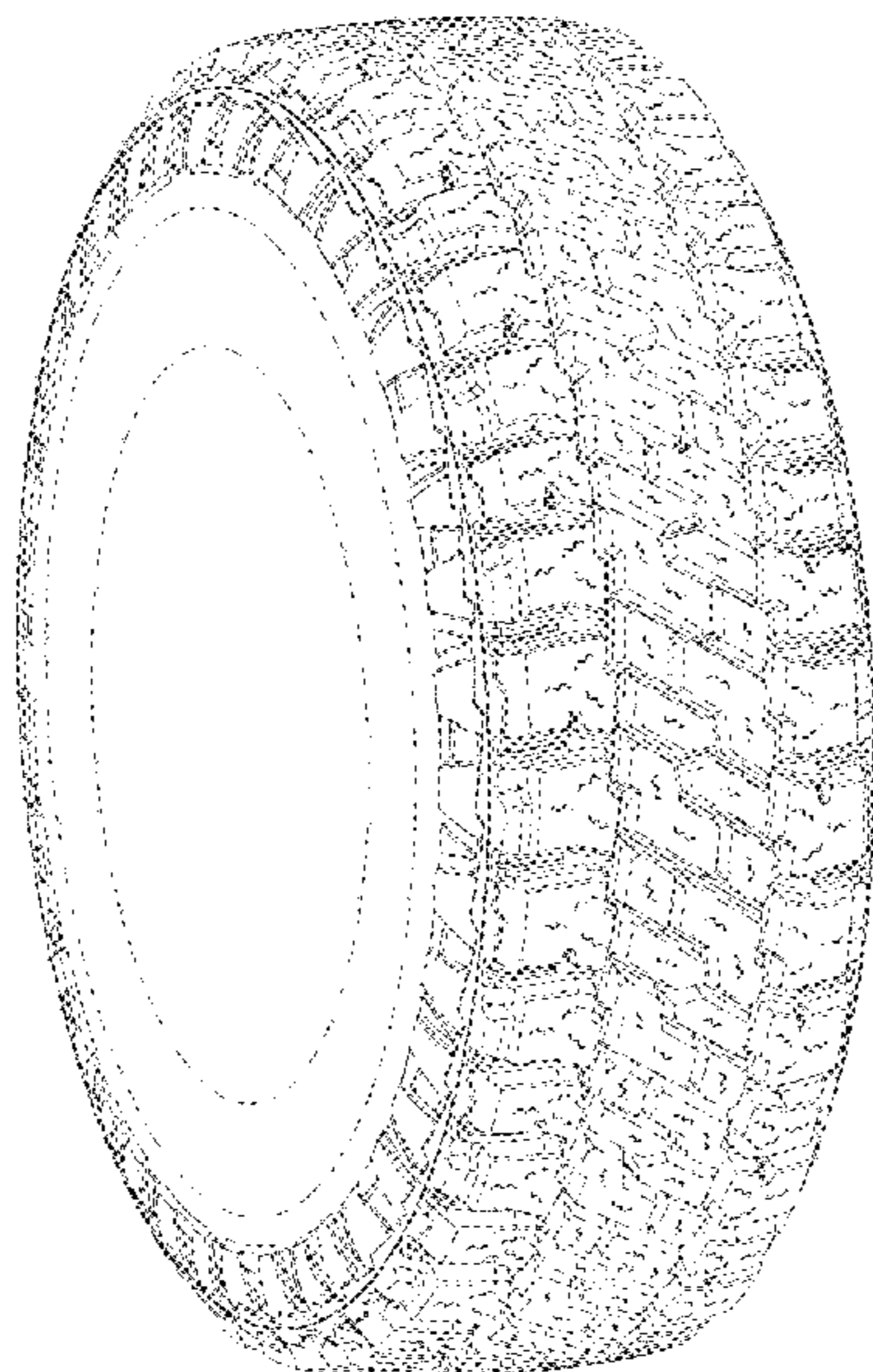

(56)

References Cited

U.S. PATENT DOCUMENTS

D838,661 S * 1/2019 Shin D12/579
2014/0360641 A1 * 12/2014 Jacobs B60C 11/1307
152/209.21

* cited by examiner

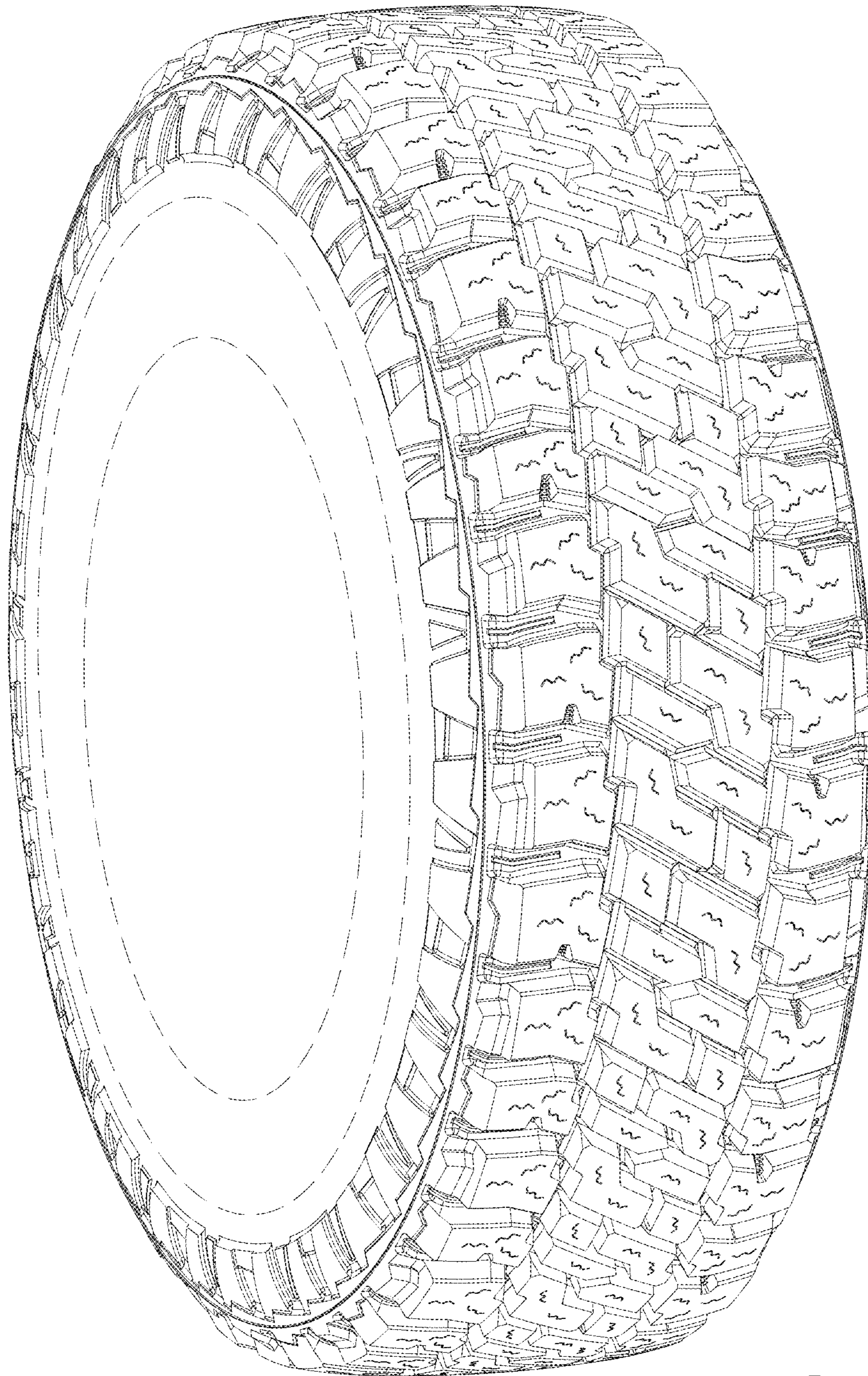

FIG. 1

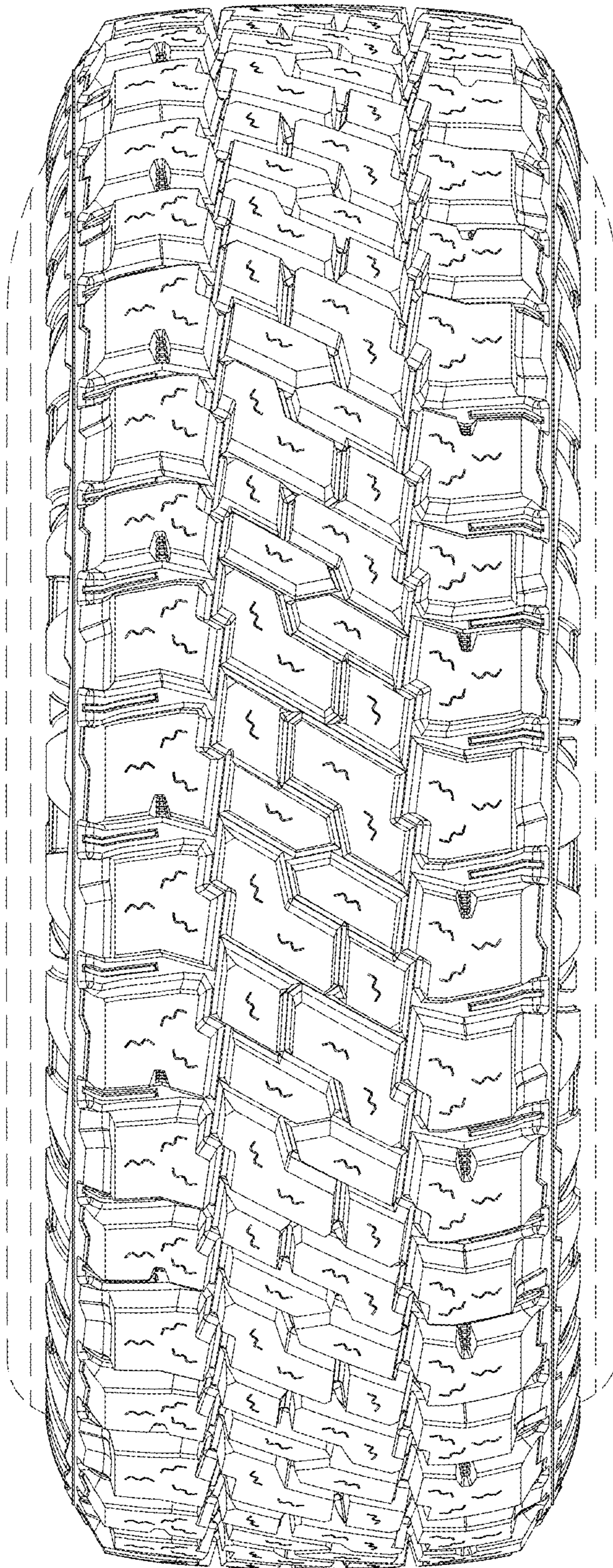

FIG. 2

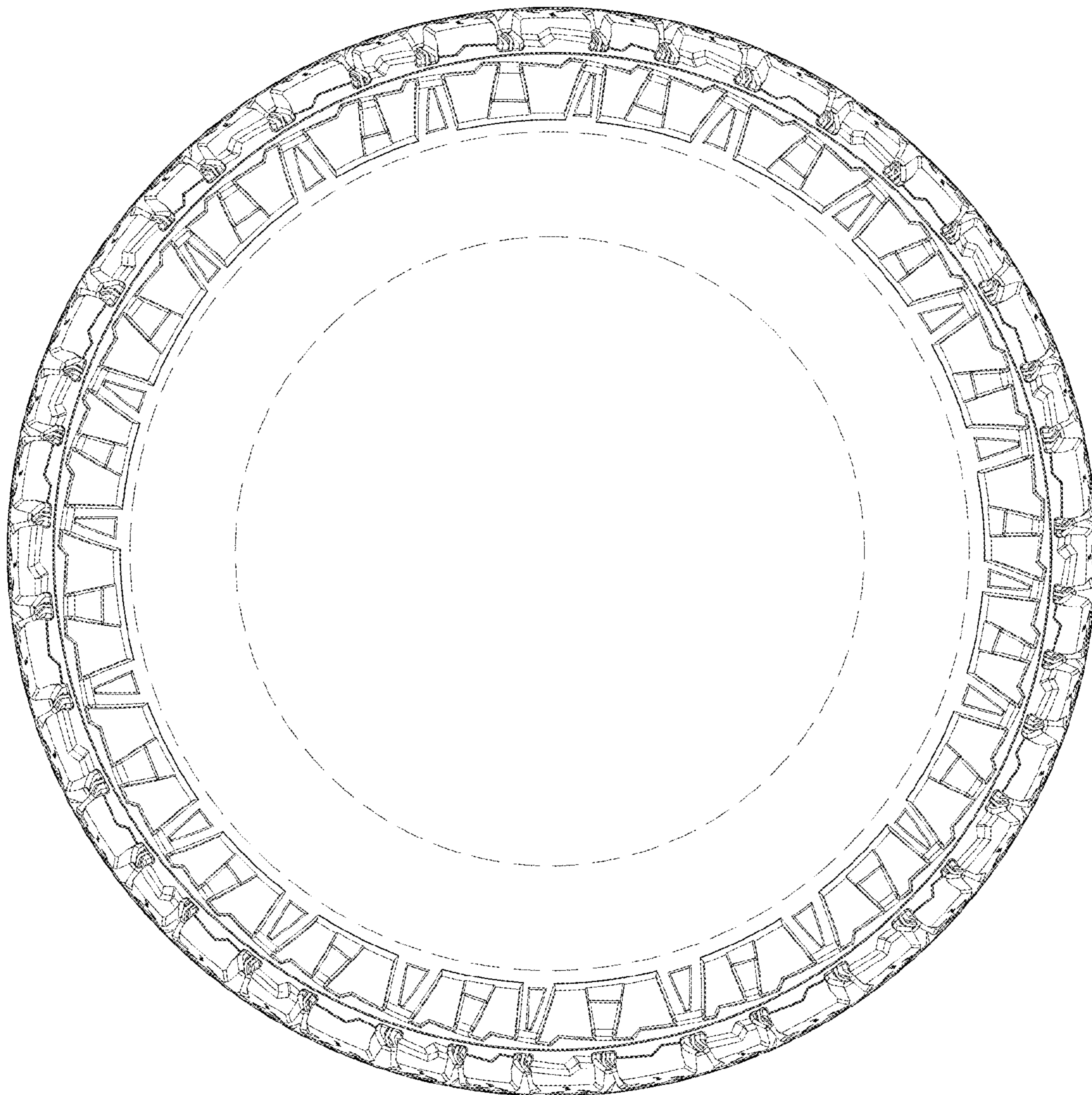

FIG. 3

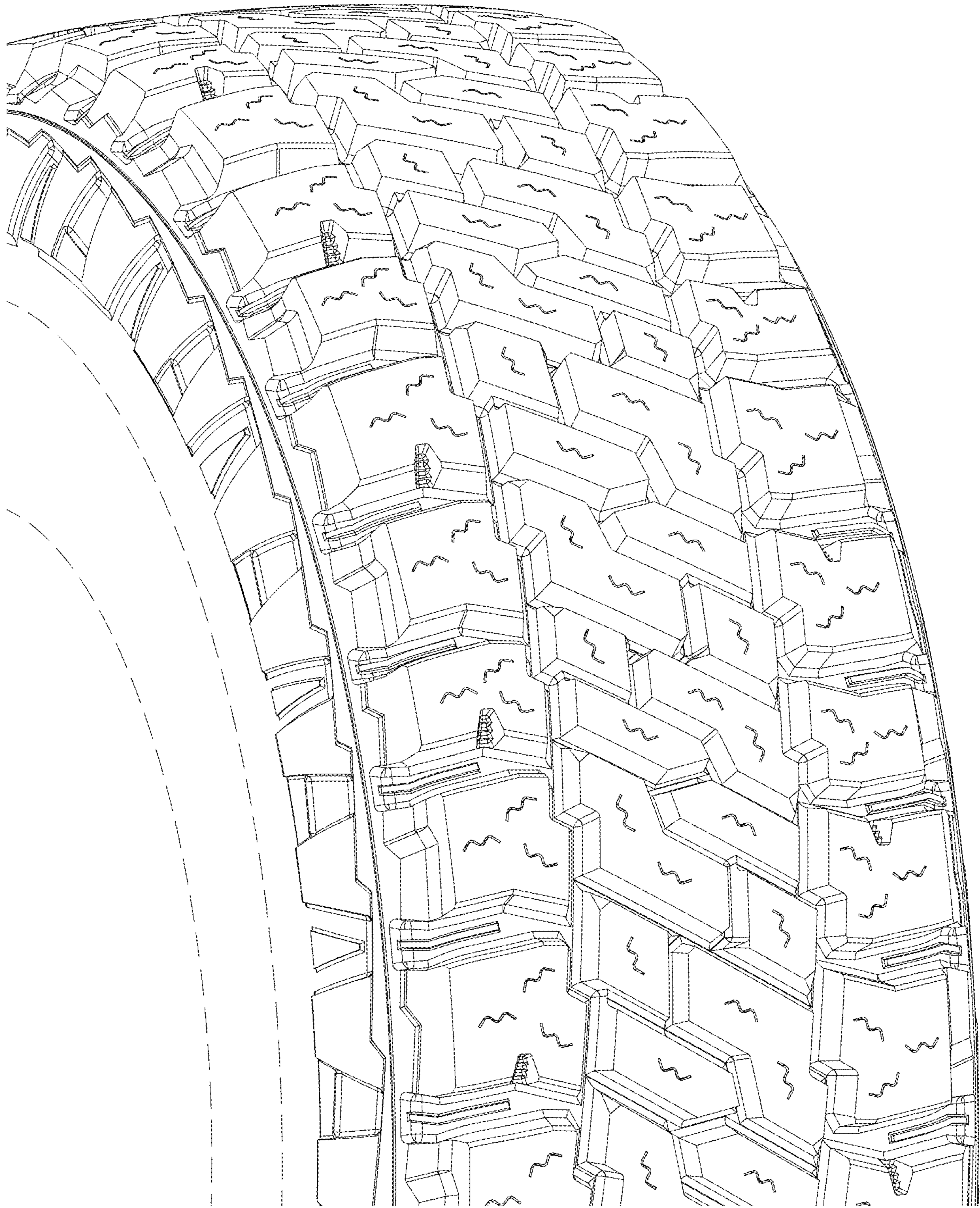

FIG. 4

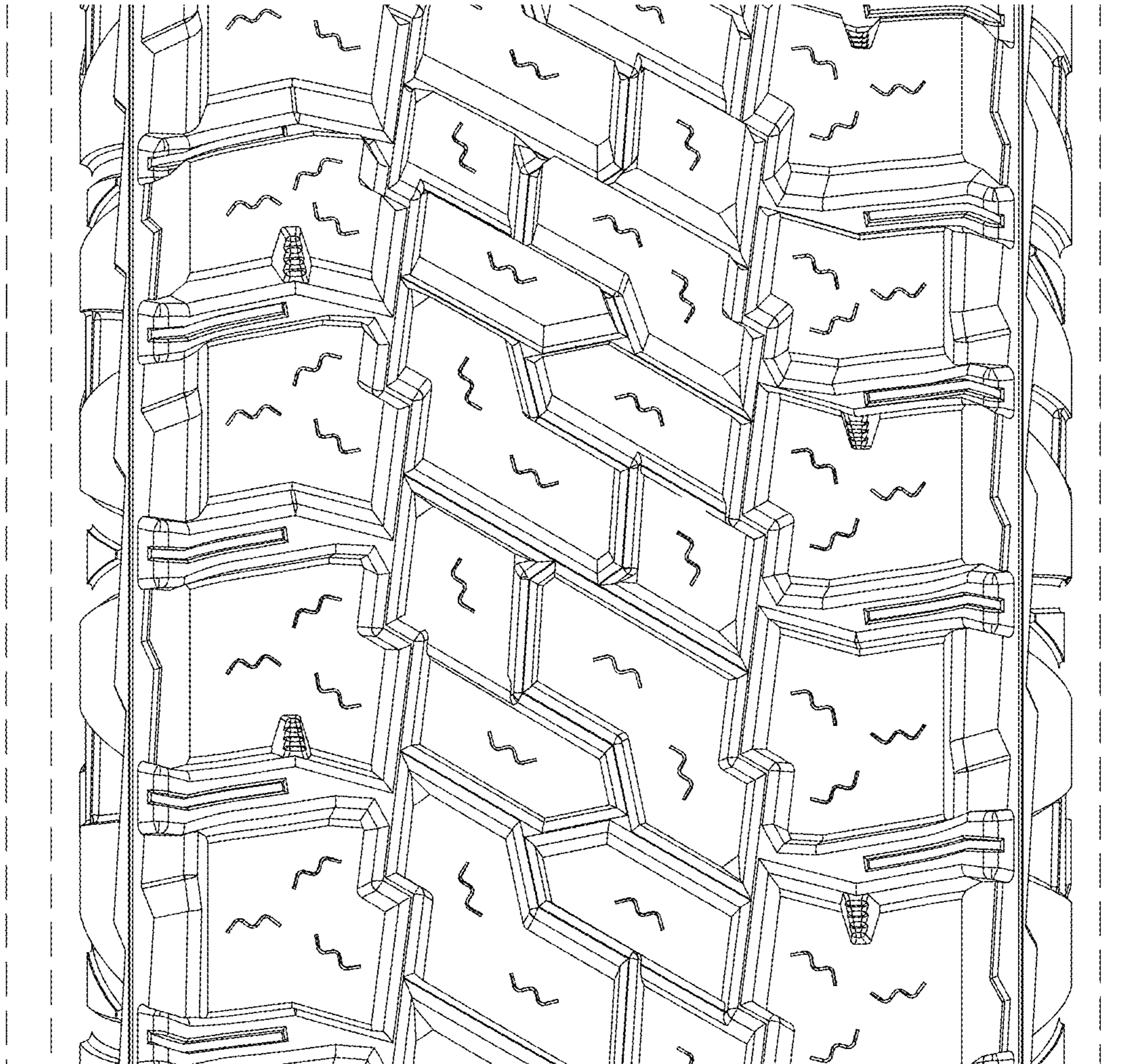

FIG. 5

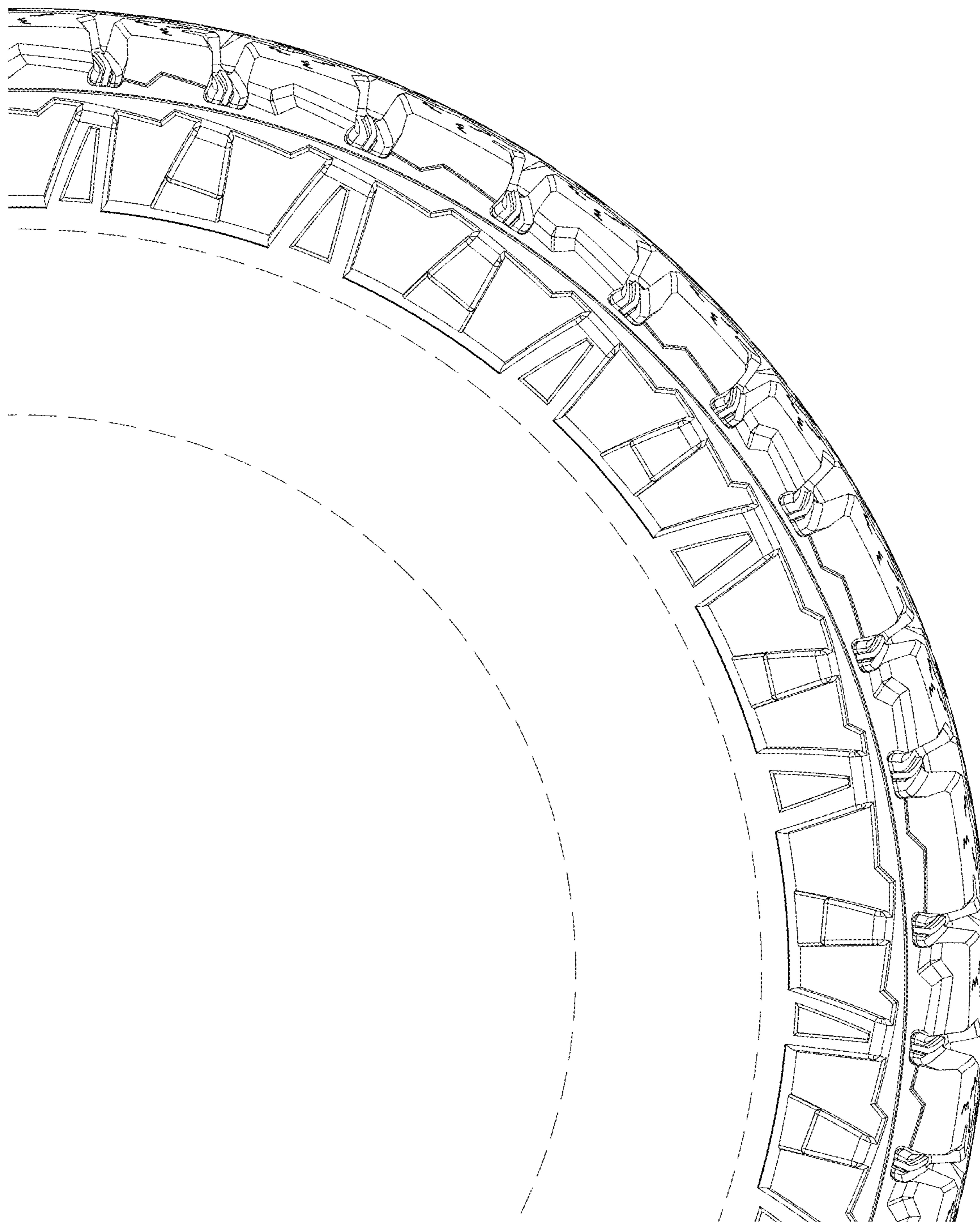

FIG. 6