



US00D900715S

(12) **United States Design Patent**  
**van 't Hul**

(10) **Patent No.:** **US D900,715 S**

(45) **Date of Patent:** **\*\* Nov. 3, 2020**

(54) **TYRE TREAD**

(71) Applicant: **Apollo Tyres Global R&D B. V.**,  
Enschede (NL)

(72) Inventor: **Wim van 't Hul**, Deventer (NL)

(\*\*) Term: **15 Years**

(21) Appl. No.: **35/507,477**

(22) Filed: **Nov. 6, 2018**

(80) **Hague Agreement Data**

Int. Filing Date: **Nov. 6, 2018**

Int. Reg. No.: **DM/203064**

Int. Reg. Date: **Nov. 6, 2018**

Int. Reg. Pub. Date: **Oct. 4, 2019**

(51) **LOC (12) Cl.** ..... **12-16**

(52) **U.S. Cl.**  
USPC ..... **D12/545; D12/564**

(58) **Field of Classification Search**  
USPC ..... **D12/545, 558, 564**  
See application file for complete search history.

(56) **References Cited**

**U.S. PATENT DOCUMENTS**

D354,029 S \* 1/1995 Voigt ..... D12/564  
D757,638 S \* 5/2016 Yoon ..... D12/545

D819,550 S \* 6/2018 Galano ..... D12/545  
D845,883 S \* 4/2019 Son ..... D12/564  
D855,010 S \* 7/2019 Nomura ..... D12/558  
D879,017 S \* 3/2020 Amenta ..... D12/545

\* cited by examiner

*Primary Examiner* — George D. Kirschbaum

(57) **CLAIM**

The ornamental design for a tyre tread, as shown and described.

**DESCRIPTION**

- 1. Tyre tread
- 1.1 : Front
- 1.2 : Left
- 1.3 : Enlarged
- 1.4 : Right
- 1.5 : Perspective

In the drawings, the broken lines defining the sidewall, inner bead and the peripheral boundary between the claimed tire tread and the unclaimed sidewall depict environmental subject matter that forms no part of the claimed design.

**1 Claim, 5 Drawing Sheets**

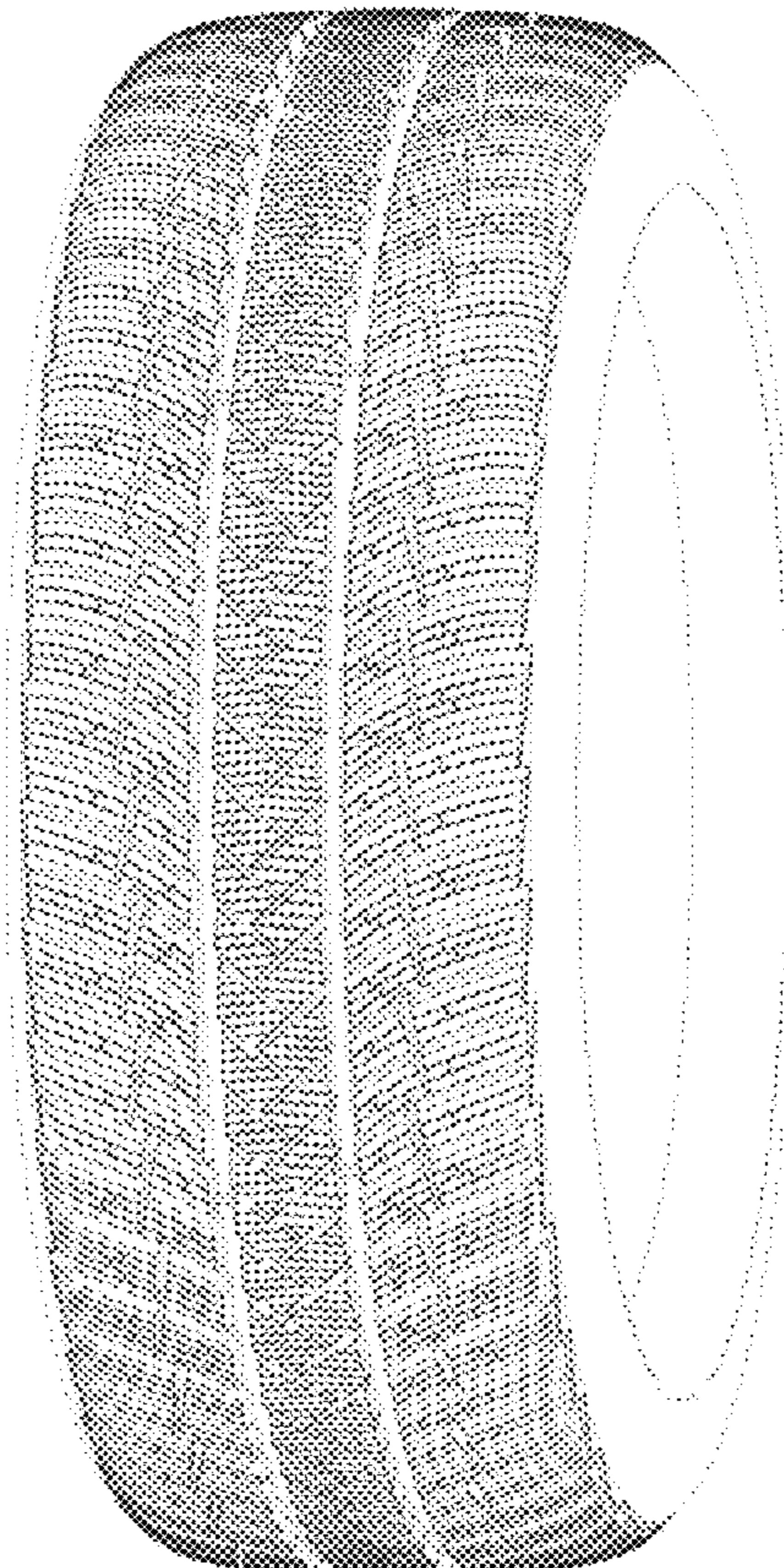



**1.1**

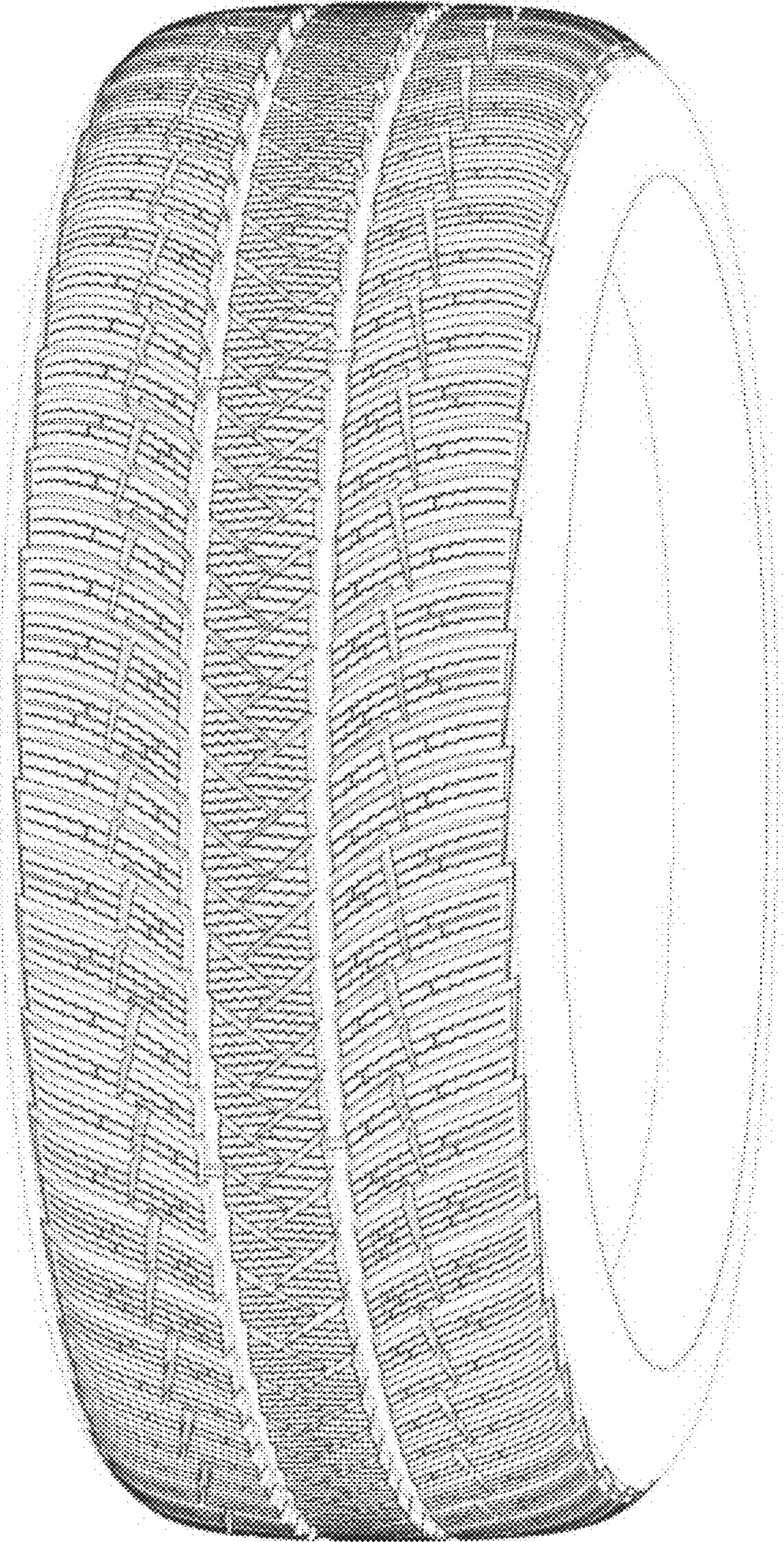



1.2

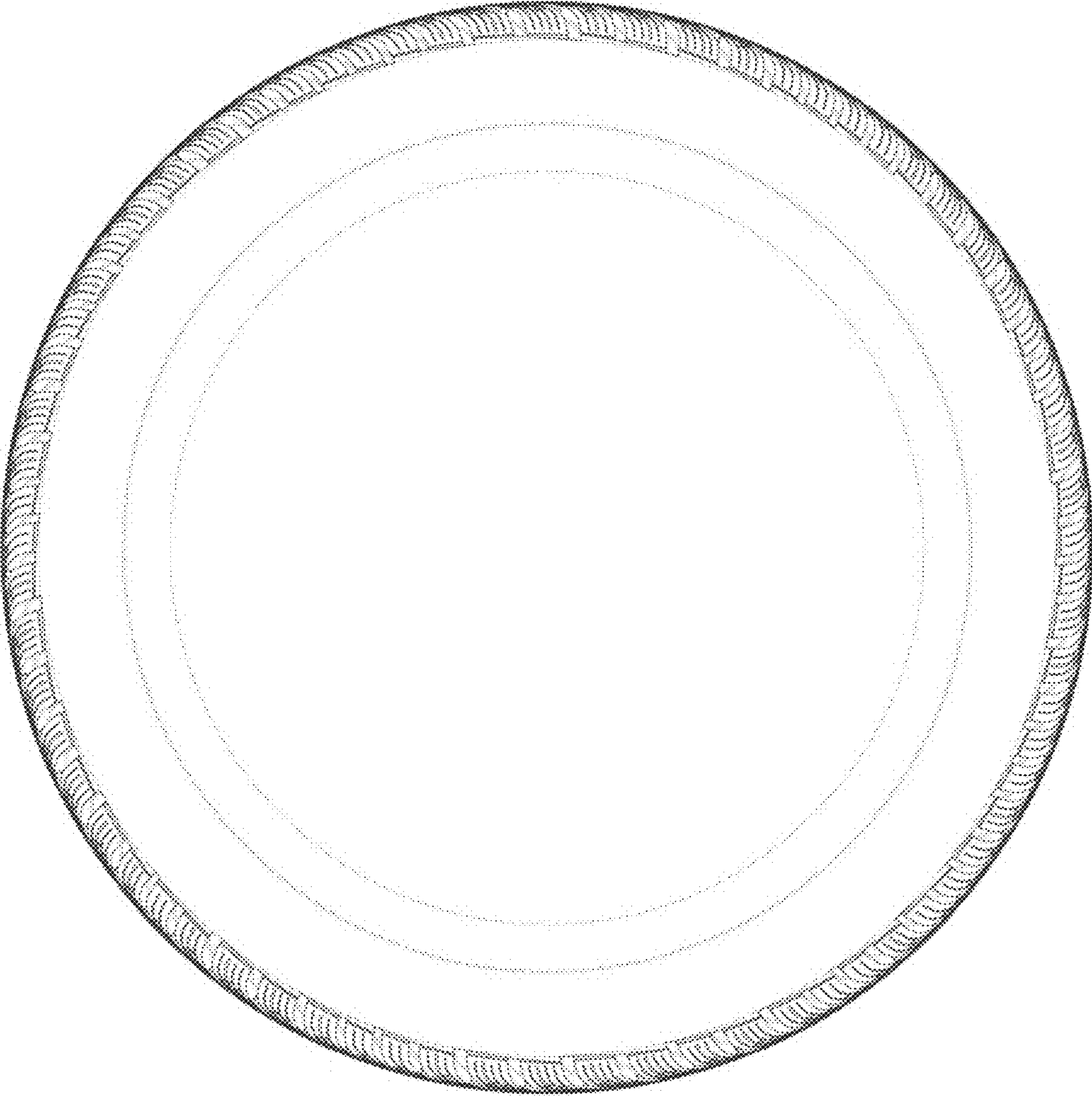

# 1.3

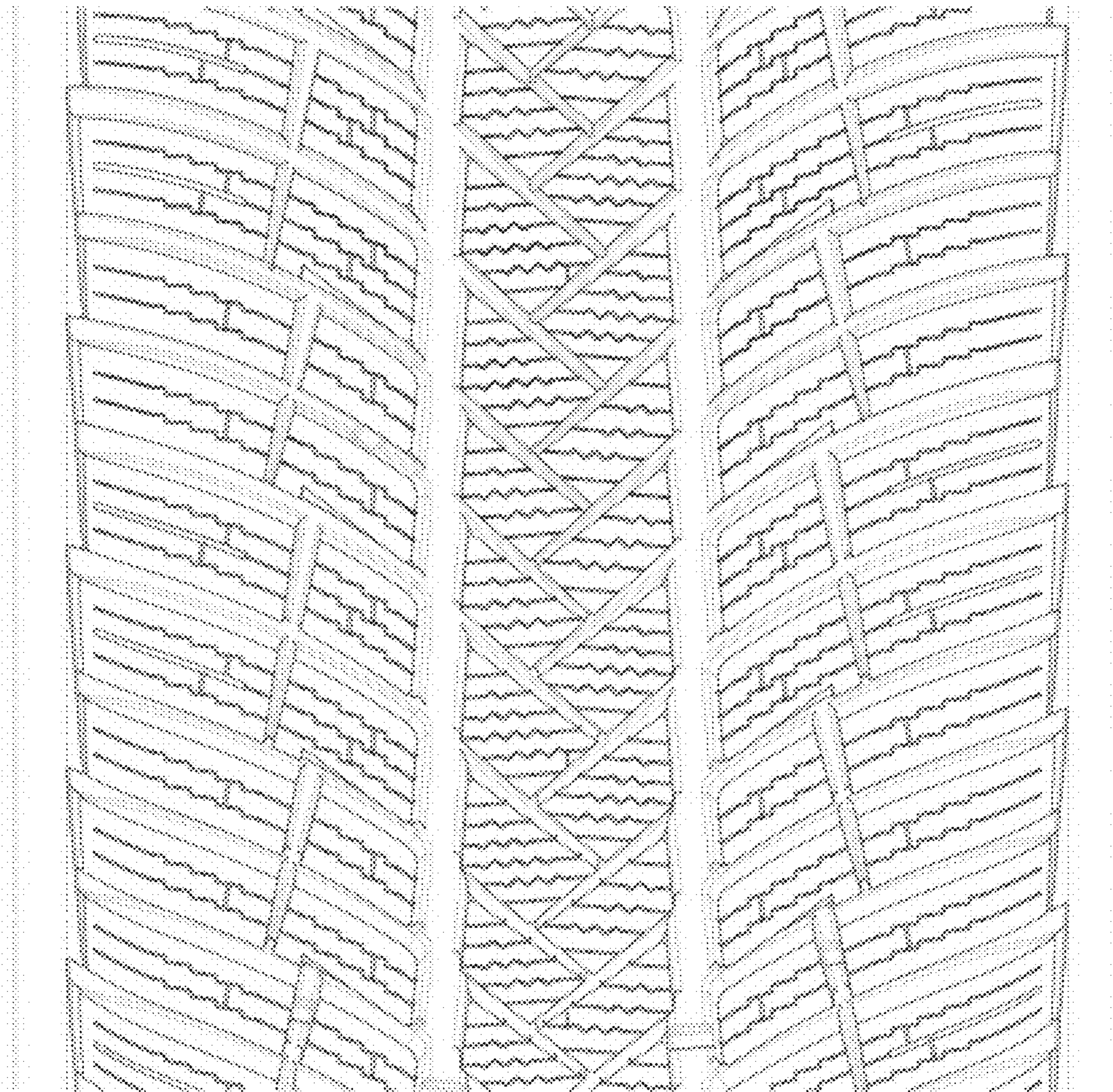



1.4

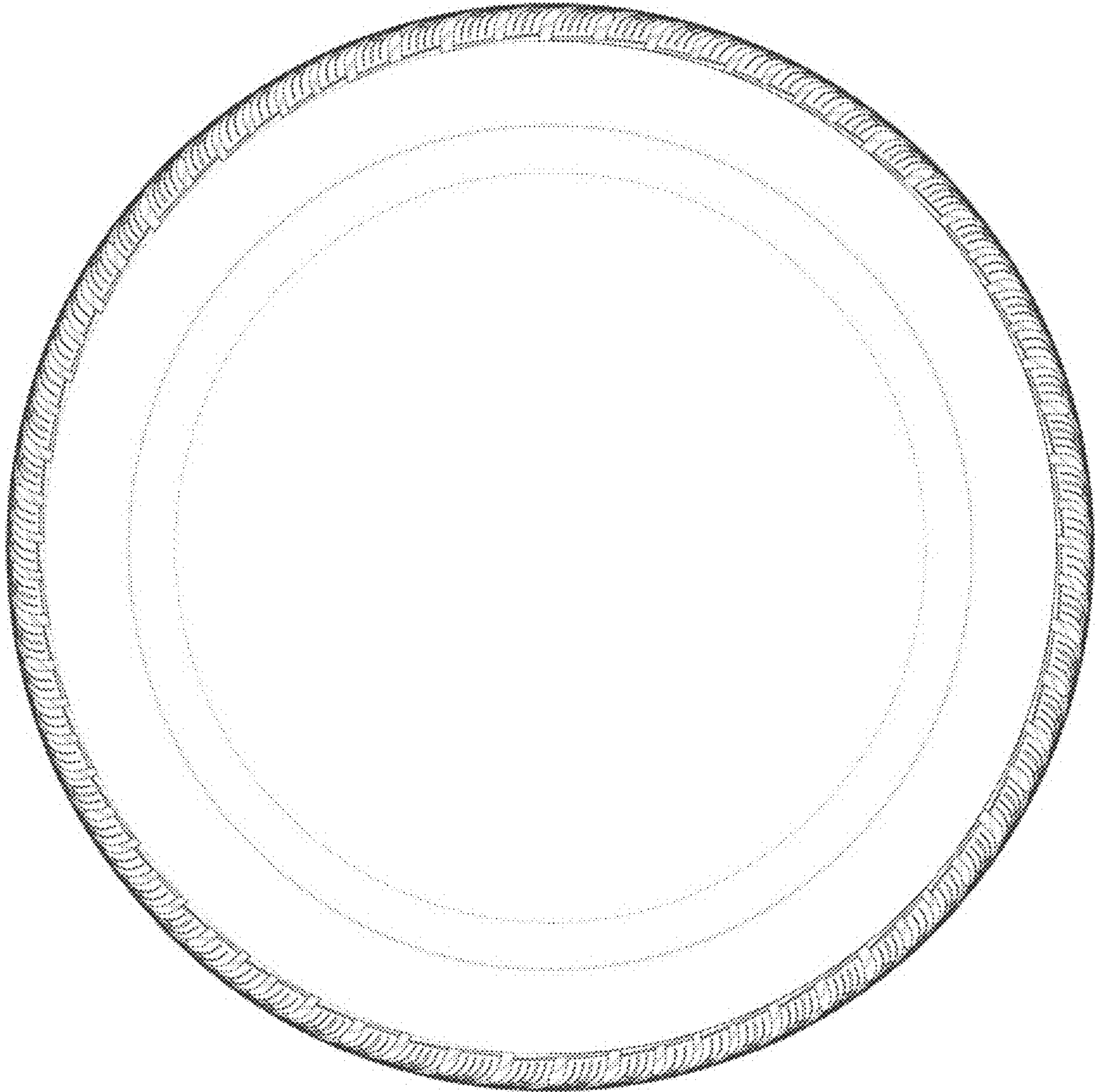



1.5

