



US00D900678S

(12) **United States Design Patent** (10) **Patent No.:** **US D900,678 S**
Grand (45) **Date of Patent:** **** Nov. 3, 2020**

- (54) **VEHICLE**
- (71) Applicant: **Jaguar Land Rover Limited**, Whitley, Coventry (GB)
- (72) Inventor: **Simon Grand**, Coventry (GB)
- (73) Assignee: **Jaguar Land Rover Limited**, Whitley, Coventry (GB)
- (**) Term: **15 Years**
- (21) Appl. No.: **29/723,339**
- (22) Filed: **Feb. 6, 2020**

- D750,531 S * 3/2016 Watkins D12/91
- D750,532 S * 3/2016 Frascella D12/91
- D774,417 S * 12/2016 Watkins D12/91
- D805,959 S * 12/2017 Wheel D12/91
- D805,960 S * 12/2017 Wheel D12/91
- D807,228 S * 1/2018 Woolley D12/91
- D817,817 S * 5/2018 Frascella D12/91
- D818,399 S * 5/2018 Frascella D12/91
- D834,450 S * 11/2018 Hill D12/91
- D840,269 S * 2/2019 Frascella D12/91
- D840,272 S * 2/2019 Battams D12/91
- D840,273 S * 2/2019 Battams D12/91
- D840,274 S * 2/2019 Grewer D12/91
- D843,268 S * 3/2019 Buttigeig D12/91
- D849,600 S * 5/2019 Egan D12/91
- D860,050 S * 9/2019 Grewer D12/91

(Continued)

Related U.S. Application Data

- (62) Division of application No. 29/656,098, filed on Jul. 10, 2018, now Pat. No. Des. 875,605.

Foreign Application Priority Data

- Jan. 12, 2018 (EM) 004663839
- Jan. 25, 2018 (EM) 004680825
- Apr. 25, 2018 (EM) 005248580
- Jul. 5, 2018 (EM) 005435013

- (51) **LOC (12) Cl.** **12-08**
- (52) **U.S. Cl.**
USPC **D12/91**

- (58) **Field of Classification Search**
USPC D12/86, 90-92, 88; D21/424, 433, 434, D21/533; 296/181.1-181.5, 183.1
CPC B62D 25/00; B62D 25/06; B62D 33/00; B62D 35/00
See application file for complete search history.

References Cited

U.S. PATENT DOCUMENTS

- D718,188 S * 11/2014 Wheel D12/91
- D735,610 S * 8/2015 Wheel D12/91

Primary Examiner — Melody N Brown

(74) *Attorney, Agent, or Firm* — Wood Herron & Evans LLP

(57) **CLAIM**

The ornamental design for a vehicle, as shown and described.

DESCRIPTION

FIG. 1 is a left, front perspective view of a vehicle showing our new design;
 FIG. 2 is a right, rear perspective view thereof;
 FIG. 3 is a front view thereof;
 FIG. 4 is a rear view thereof;
 FIG. 5 is a right side view thereof;
 FIG. 6 is a left side view thereof; and,
 FIG. 7 is a top view thereof.

The portions of the vehicle shown throughout the drawing views in de-emphasized and half-tone portions outside the broken lines and the broken lines representing the boundary and configuration of what is claimed as the design are for environmental and illustrative purposes only and form no part of the claimed design.

1 Claim, 7 Drawing Sheets

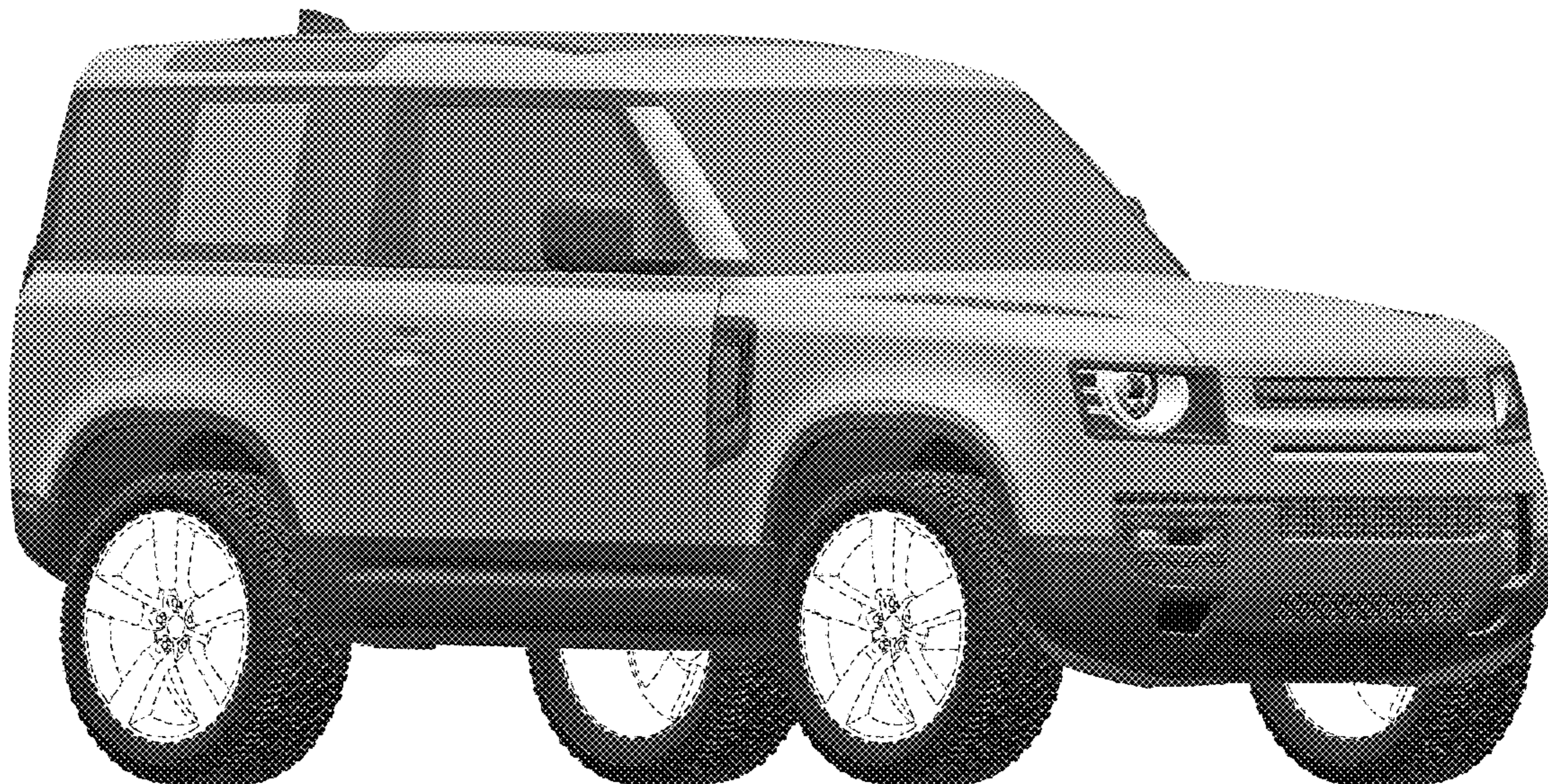

(56)

References Cited

U.S. PATENT DOCUMENTS

D875,603 S *	2/2020	Grand	D12/91
D875,604 S *	2/2020	Grand	D12/91
D875,605 S *	2/2020	Grand	D12/91
D875,606 S *	2/2020	Grand	D12/91

* cited by examiner



FIG. 1



FIG. 2



FIG. 3



FIG. 4

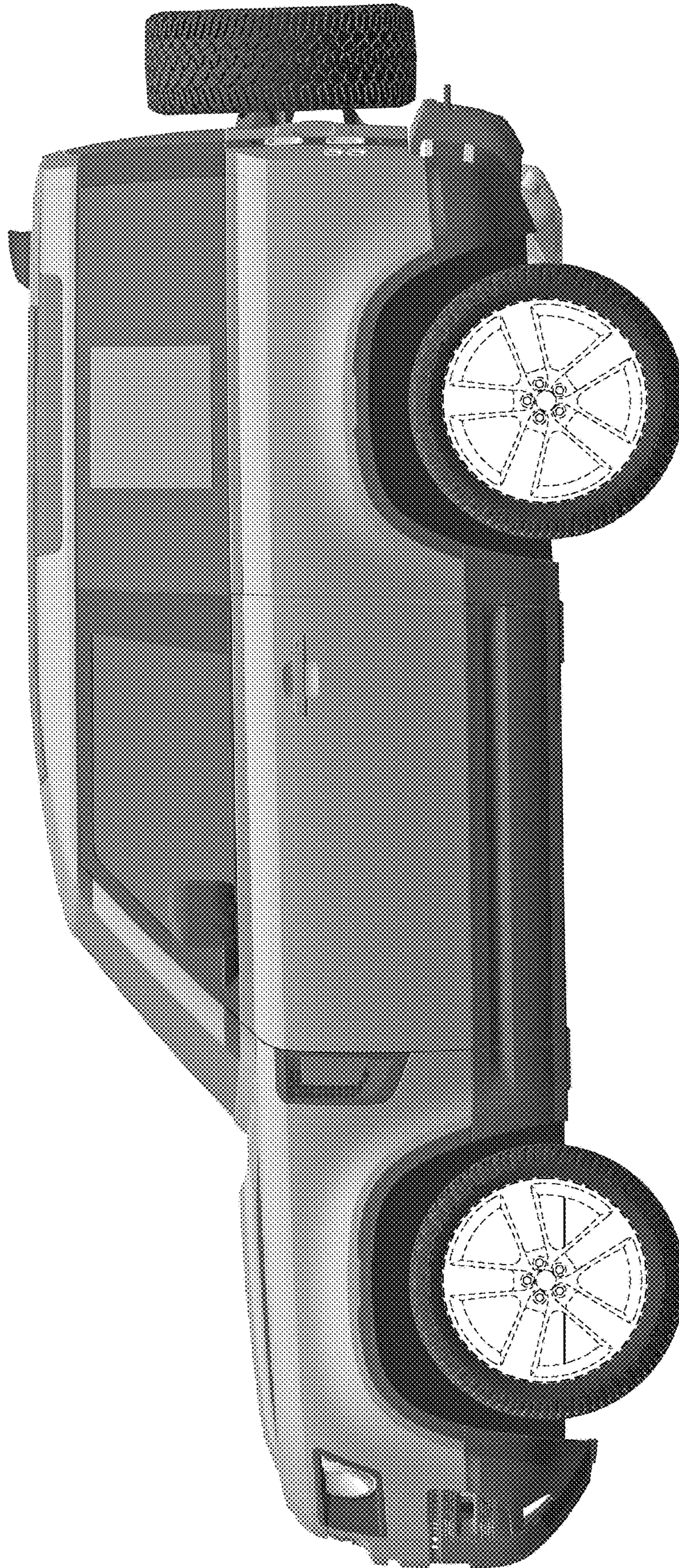

FIG. 5

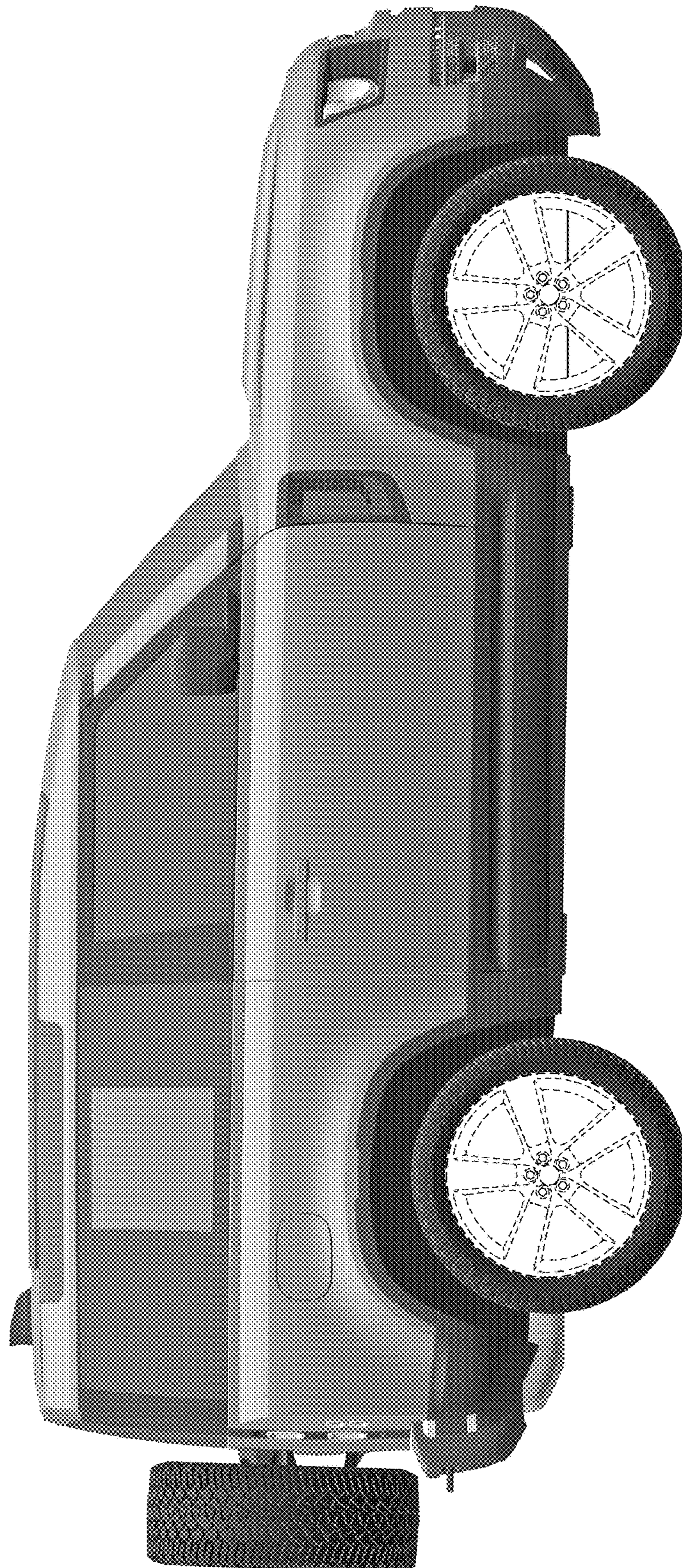

FIG. 6

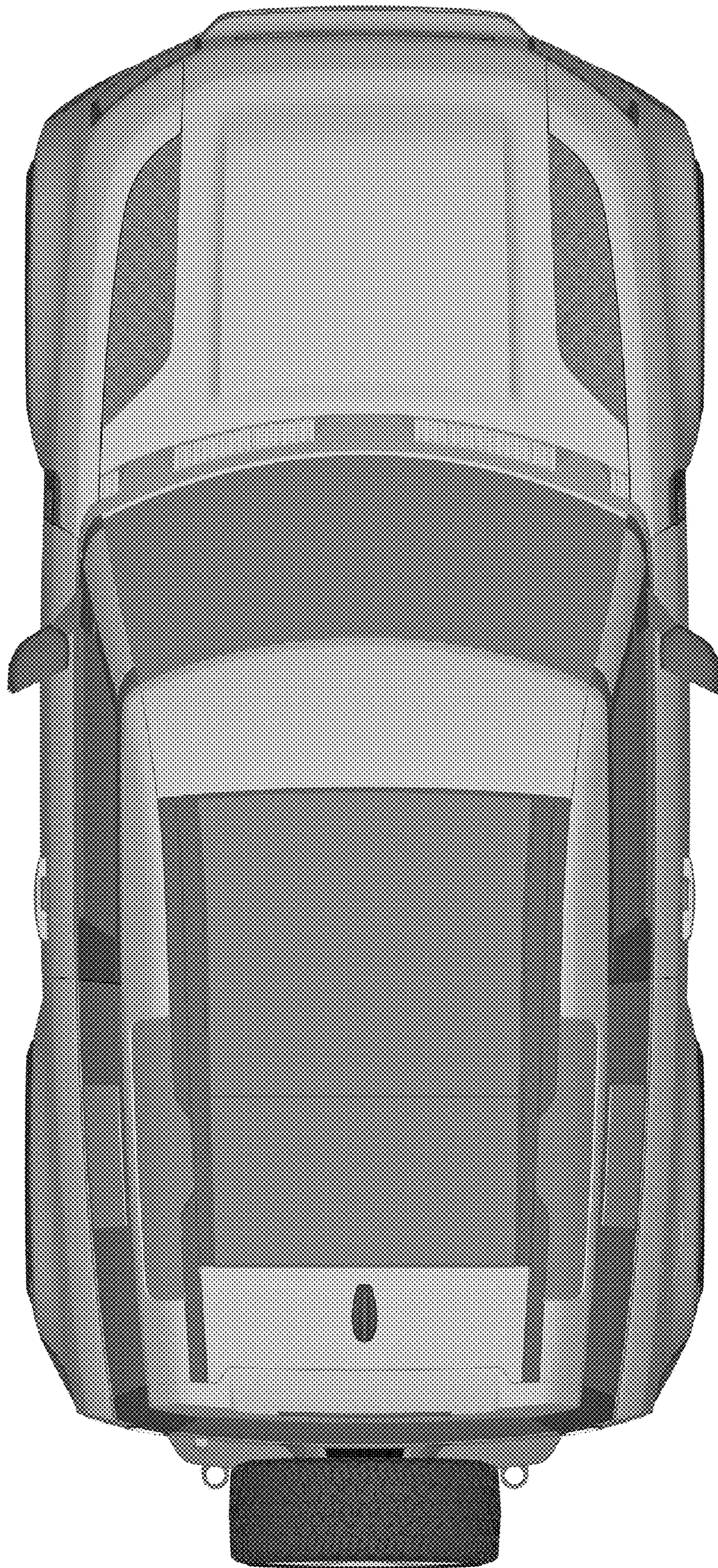

FIG. 7