



US00D900538S

(12) **United States Design Patent** (10) **Patent No.:** **US D900,538 S**
Yao (45) **Date of Patent:** **** Nov. 3, 2020**

(54) **BOTTLE LID**

(71) Applicant: **EVERICH AND TOMIC HOUSEWARES CO., LTD.**, Zhejiang (CN)

(72) Inventor: **Huajun Yao**, Zhejiang (CN)

(73) Assignee: **EVERICH AND TOMIC HOUSEWARES CO., LTD.**, Zhejiang (CN)

(**) Term: **15 Years**

(21) Appl. No.: **29/687,279**

(22) Filed: **Apr. 11, 2019**

(30) **Foreign Application Priority Data**

Oct. 12, 2018 (CN) 2018 3 0569084

(51) **LOC (12) Cl.** **07-01**

(52) **U.S. Cl.**
USPC **D7/392.1; D7/396.2**

(58) **Field of Classification Search**
USPC D7/524, 525, 526, 527, 528, 510, 511, D7/392.1, 396.2, 387, 393, 396.6, 213, D7/523; D9/435, 436, 439, 447, 503, D9/504, 562; D27/102, 103, 118, 109, D27/138

CPC B65D 41/04; B65D 43/02; A47G 19/2288; A47G 19/2266

See application file for complete search history.

(56) **References Cited**

U.S. PATENT DOCUMENTS

D652,256 S * 1/2012 Eyal D7/510
8,668,106 B1 * 3/2014 Joy B65D 47/305
220/254.3

D812,966 S * 3/2018 Murosky D7/392.1
D814,855 S * 4/2018 Hammer D7/392.1
D823,061 S * 7/2018 Murosky D7/510
D862,156 S * 10/2019 Meyers D7/392
D862,985 S * 10/2019 Backs D7/511
D870,508 S * 12/2019 Palkon D7/392.1
D871,855 S * 1/2020 Fleischhut D7/608
D872,524 S * 1/2020 Bo D7/392.1
D881,643 S * 4/2020 Fleischhut D7/396.2
D886,517 S * 6/2020 Bo D7/392.1
D887,776 S * 6/2020 Bo D7/392.1

* cited by examiner

Primary Examiner — Jae Liang

(74) *Attorney, Agent, or Firm* — Global IP Services; Tianhua Gu

(57) **CLAIM**

The ornamental design for a bottle lid, as shown and described.

DESCRIPTION

FIG. 1 is a front elevational view of a bottle lid, showing my new design;
FIG. 2 is a rear elevational view thereof;
FIG. 3 is a left side elevational view thereof;
FIG. 4 is a right side elevational view thereof;
FIG. 5 is a top plan view thereof;
FIG. 6 is a bottom plan view thereof;
FIG. 7 is a front perspective view thereof; and,
FIG. 8 is a rear perspective view thereof.

1 Claim, 8 Drawing Sheets

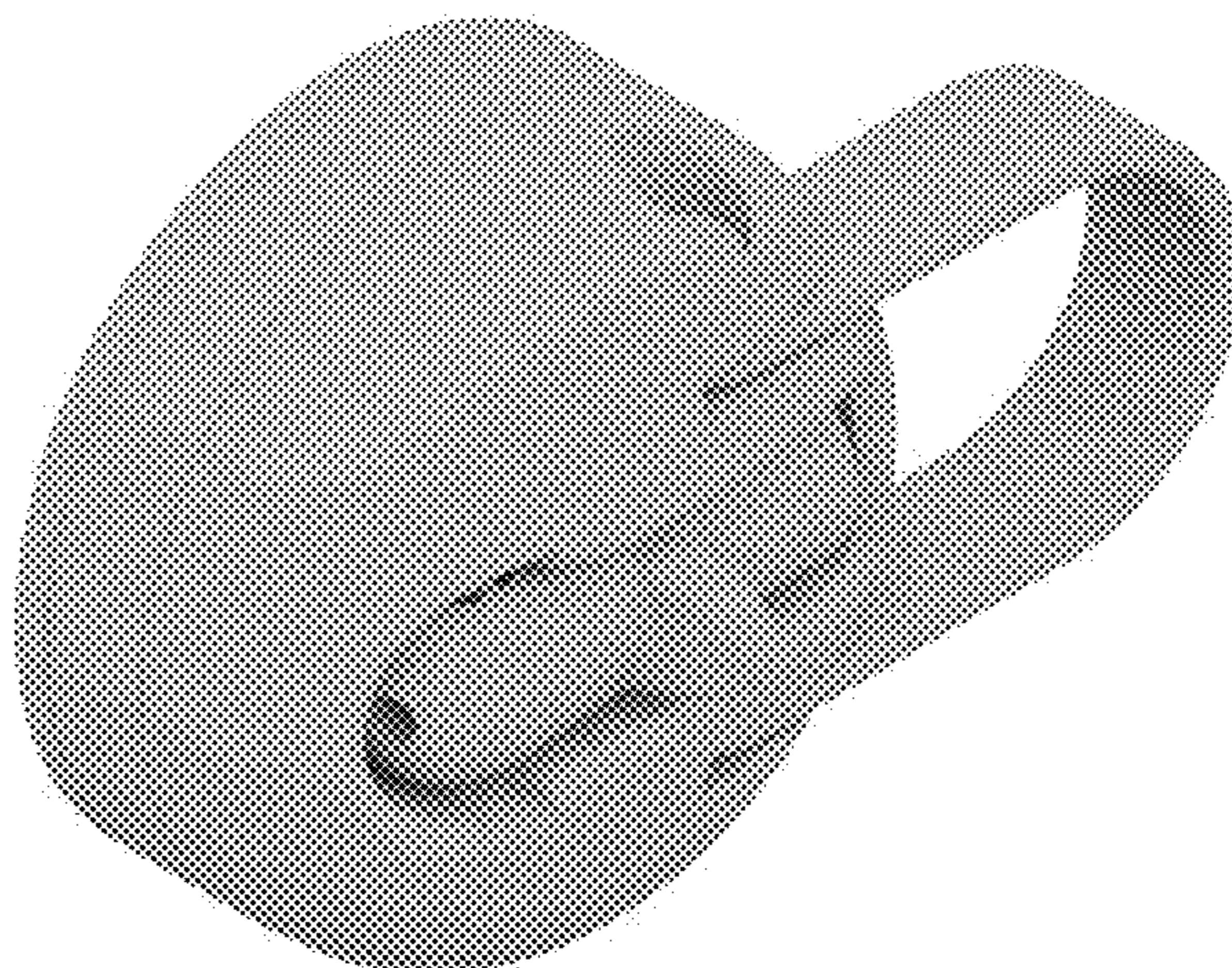
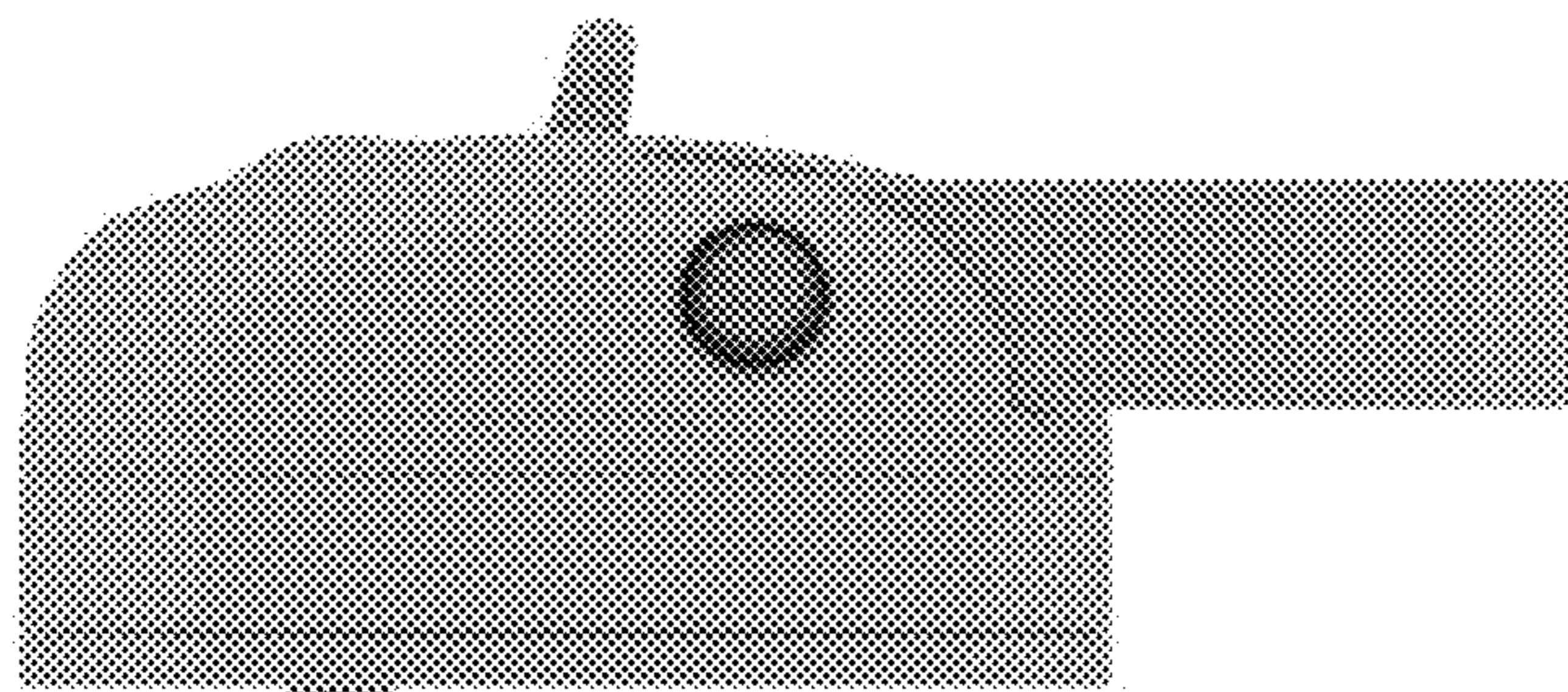

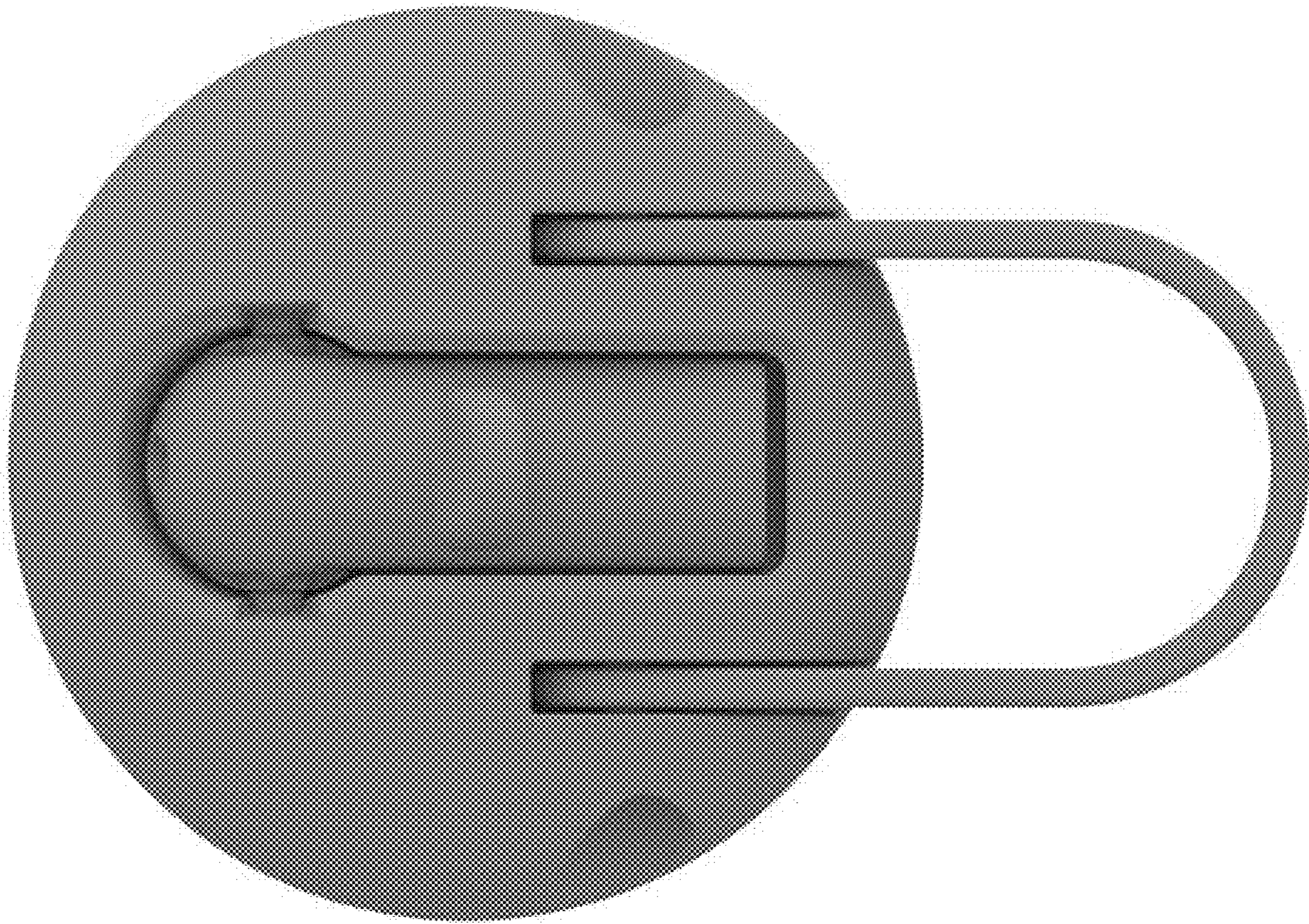

FIG. 1

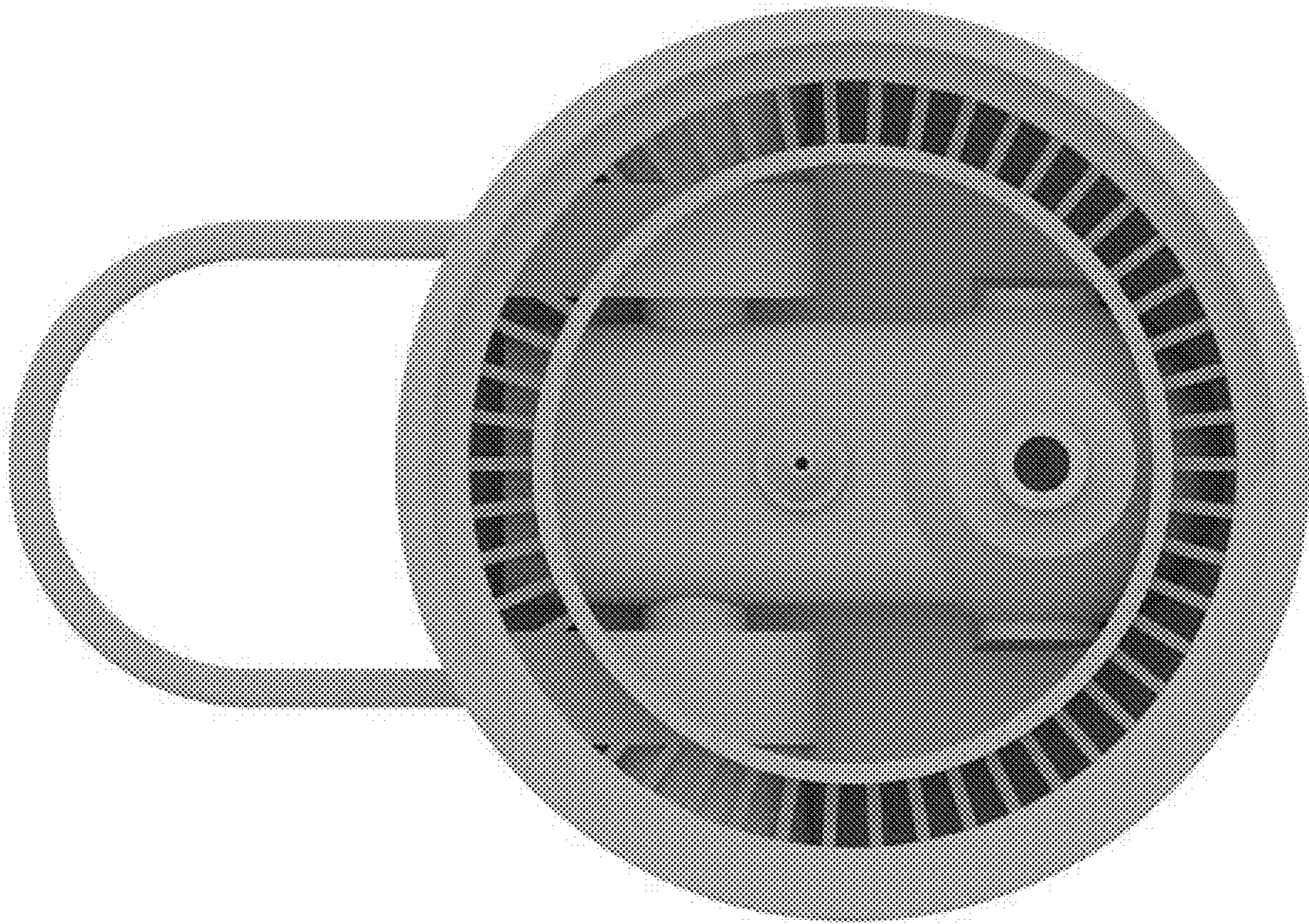

FIG. 2

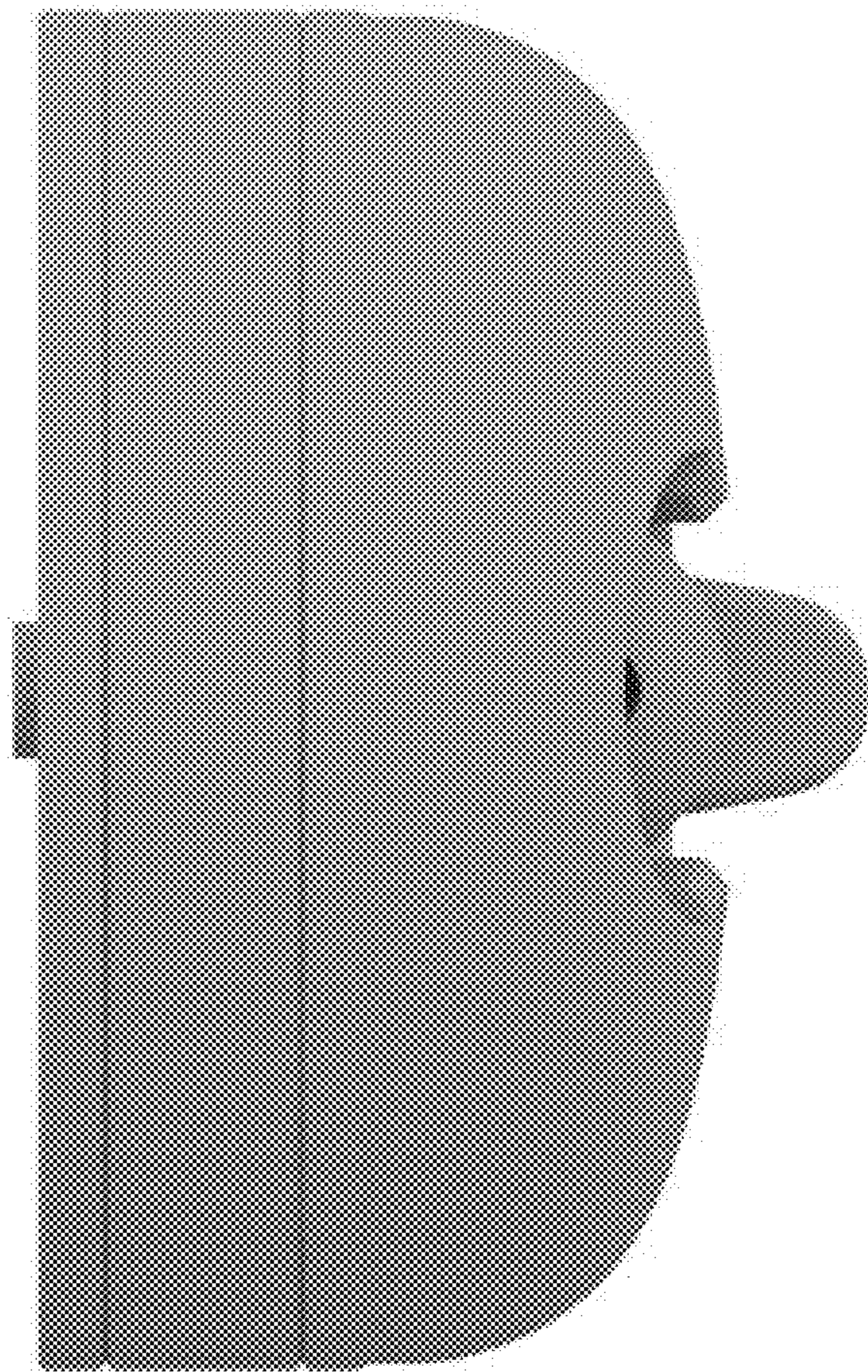

FIG. 3

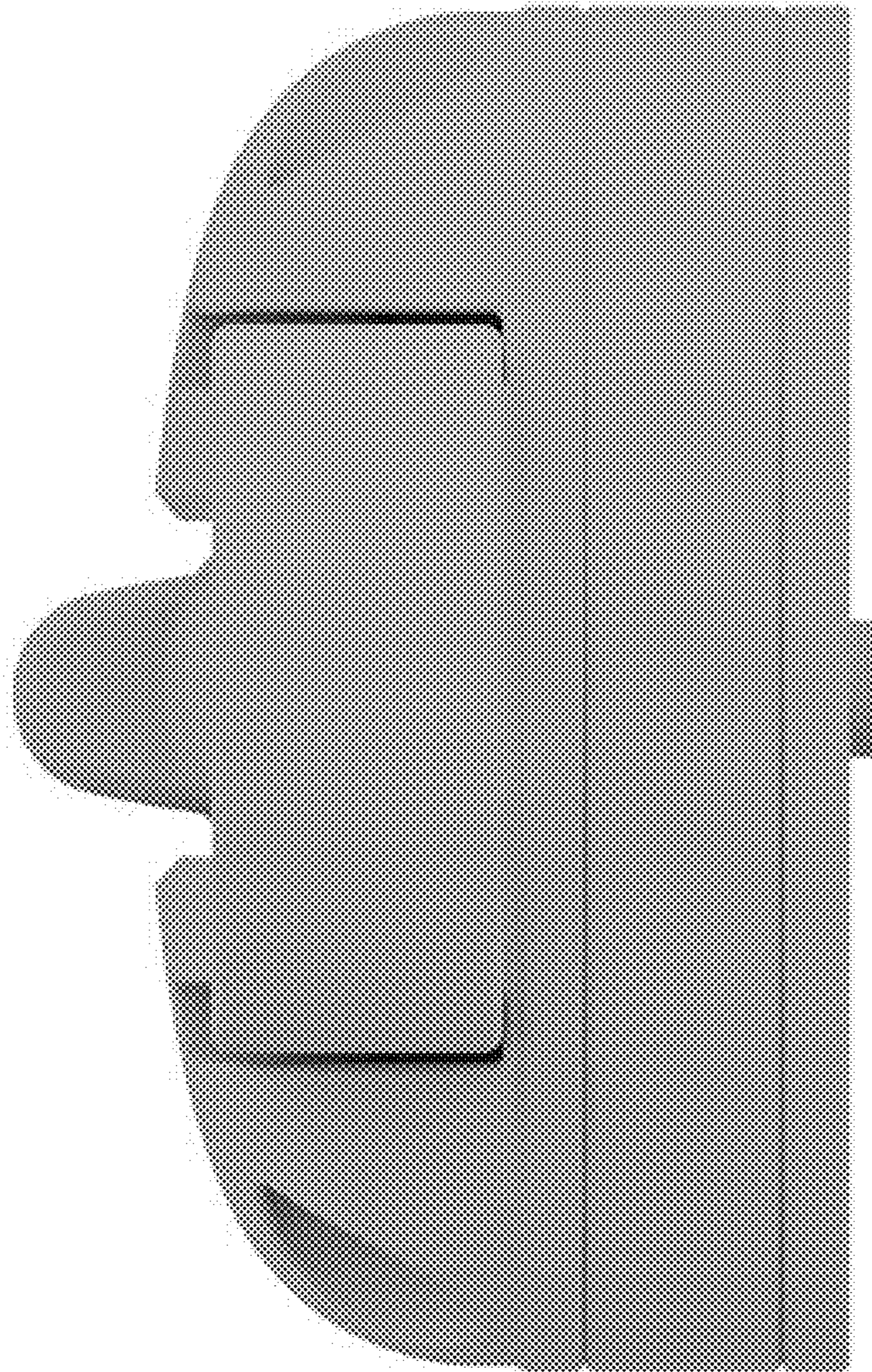

FIG. 4

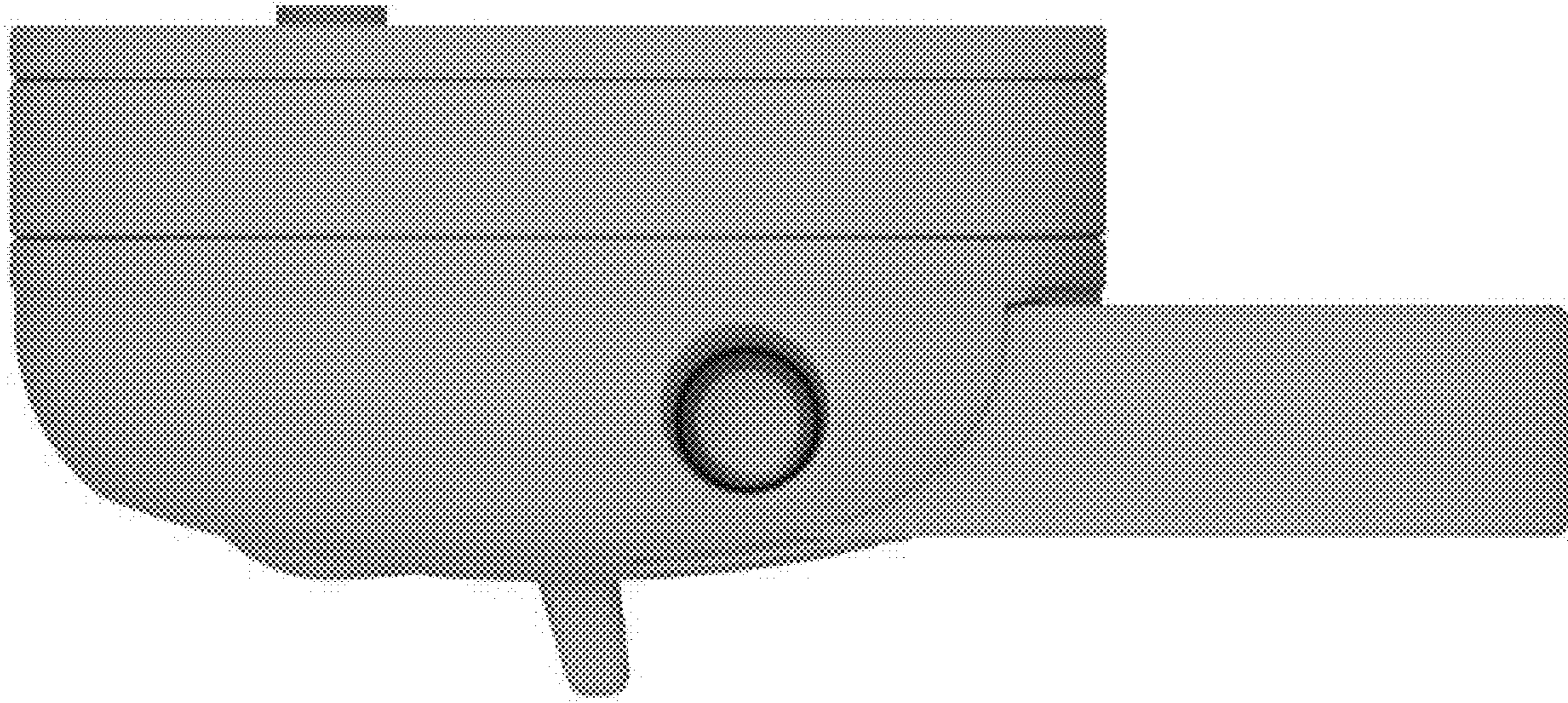

FIG. 5

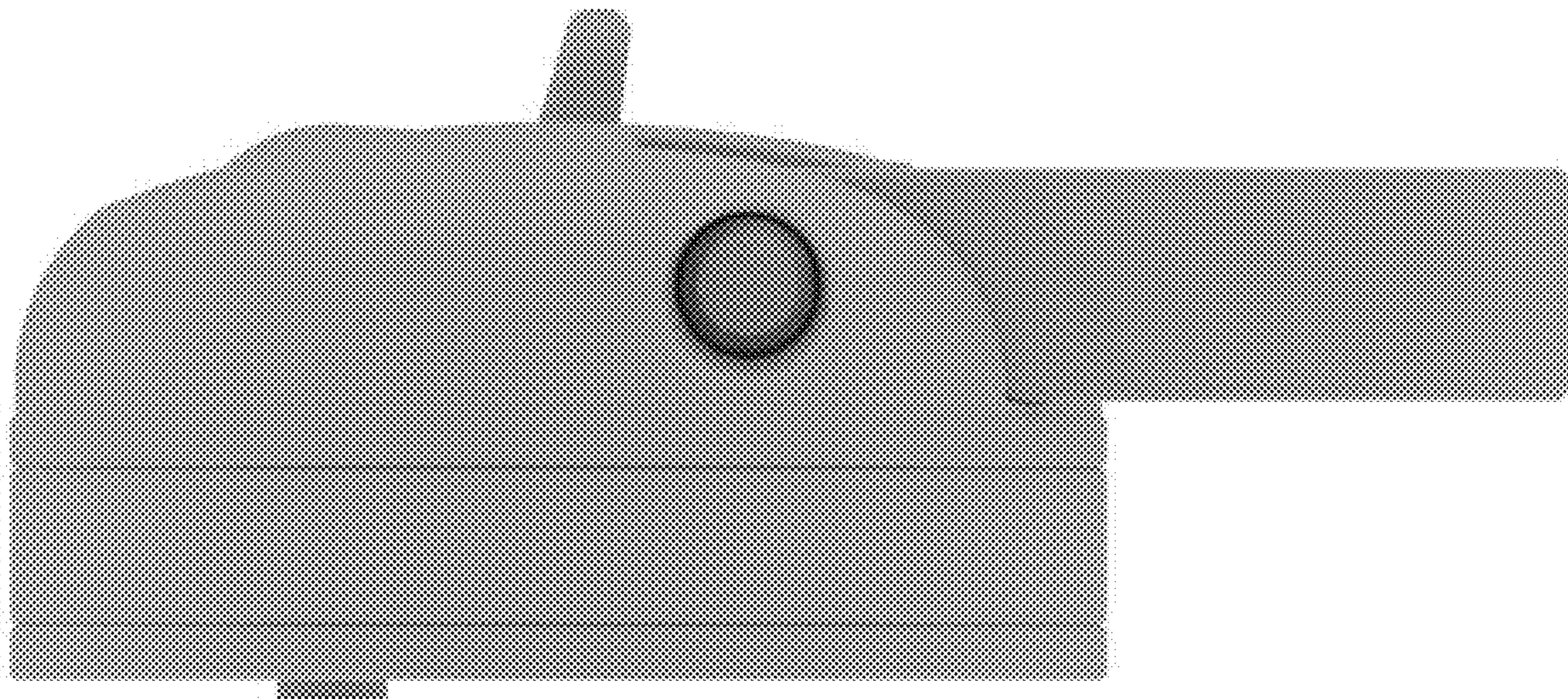

FIG. 6



FIG. 7

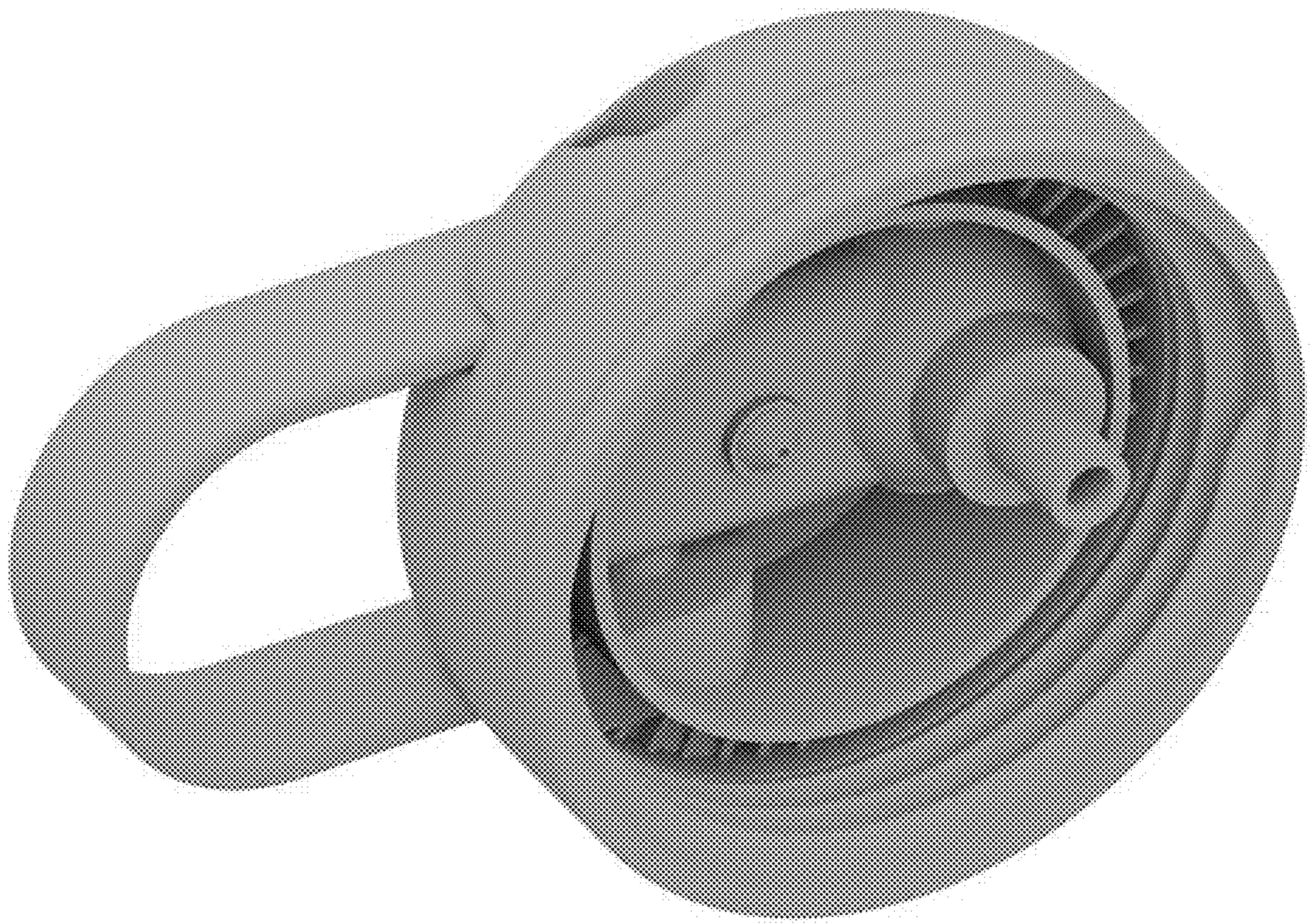

FIG. 8