



US00D900536S

(12) **United States Design Patent**  
**Yao**

(10) **Patent No.:** **US D900,536 S**

(45) **Date of Patent:** **\*\* Nov. 3, 2020**

(54) **BOTTLE LID**

(71) Applicant: **EVERICH AND TOMIC HOUSEWARES CO., LTD.**, Zhejiang (CN)

(72) Inventor: **Huajun Yao**, Zhejiang (CN)

(73) Assignee: **EVERICH AND TOMIC HOUSEWARES CO., LTD.**, Zhejiang (CN)

(\*\*) Term: **15 Years**

(21) Appl. No.: **29/687,274**

(22) Filed: **Apr. 11, 2019**

(30) **Foreign Application Priority Data**

Oct. 12, 2018 (CN) ..... 2018 3 05690002

(51) **LOC (12) Cl.** ..... **07-01**

(52) **U.S. Cl.**  
USPC ..... **D7/392.1; D7/396.2**

(58) **Field of Classification Search**  
USPC ..... D7/524, 525, 526, 527, 528, 510, 511, D7/392.1, 396.2, 387, 393, 396.6, 213, D7/523; D9/435, 436, 439, 447, 503, D9/504, 562; D27/102, 103, 118, 109, D27/138  
CPC .... B65D 41/04; B65D 43/02; A47G 19/2288; A47G 19/2266  
See application file for complete search history.

(56) **References Cited**

**U.S. PATENT DOCUMENTS**

D772,652 S \* 11/2016 Yao ..... D7/511  
D815,907 S \* 4/2018 Yao ..... D7/511

D816,412 S \* 5/2018 Yao ..... D7/511  
D817,085 S \* 5/2018 Davis ..... D7/392.1  
D830,783 S \* 10/2018 Diener ..... D7/608  
D848,786 S \* 5/2019 Bujalska ..... D7/392.1  
D860,715 S \* 9/2019 Bohman ..... D7/392  
D862,977 S \* 10/2019 Bohman ..... D7/392  
D867,811 S \* 11/2019 Lane ..... D7/392  
D870,509 S \* 12/2019 Bo ..... D7/392.1  
2017/0043916 A1 \* 2/2017 Seiders ..... B65D 81/3837  
2017/0158412 A1 \* 6/2017 Seiders ..... B65D 23/106  
2018/0362225 A1 \* 12/2018 Davies ..... B65D 51/242

\* cited by examiner

*Primary Examiner* — Jae Liang

(74) *Attorney, Agent, or Firm* — Global IP Services; Tianhua Gu

(57) **CLAIM**

The ornamental design for a bottle lid, as shown and described.

**DESCRIPTION**

FIG. 1 is a front elevational view of a bottle lid, showing my new design;  
FIG. 2 is a rear elevational view thereof;  
FIG. 3 is a left side elevational view thereof;  
FIG. 4 is a right side elevational view thereof;  
FIG. 5 is a top plan view thereof;  
FIG. 6 is a bottom plan view thereof;  
FIG. 7 is a top rear perspective view thereof;  
FIG. 8 is a top front perspective view thereof; and,  
FIG. 9 is a bottom perspective view thereof.

**1 Claim, 9 Drawing Sheets**

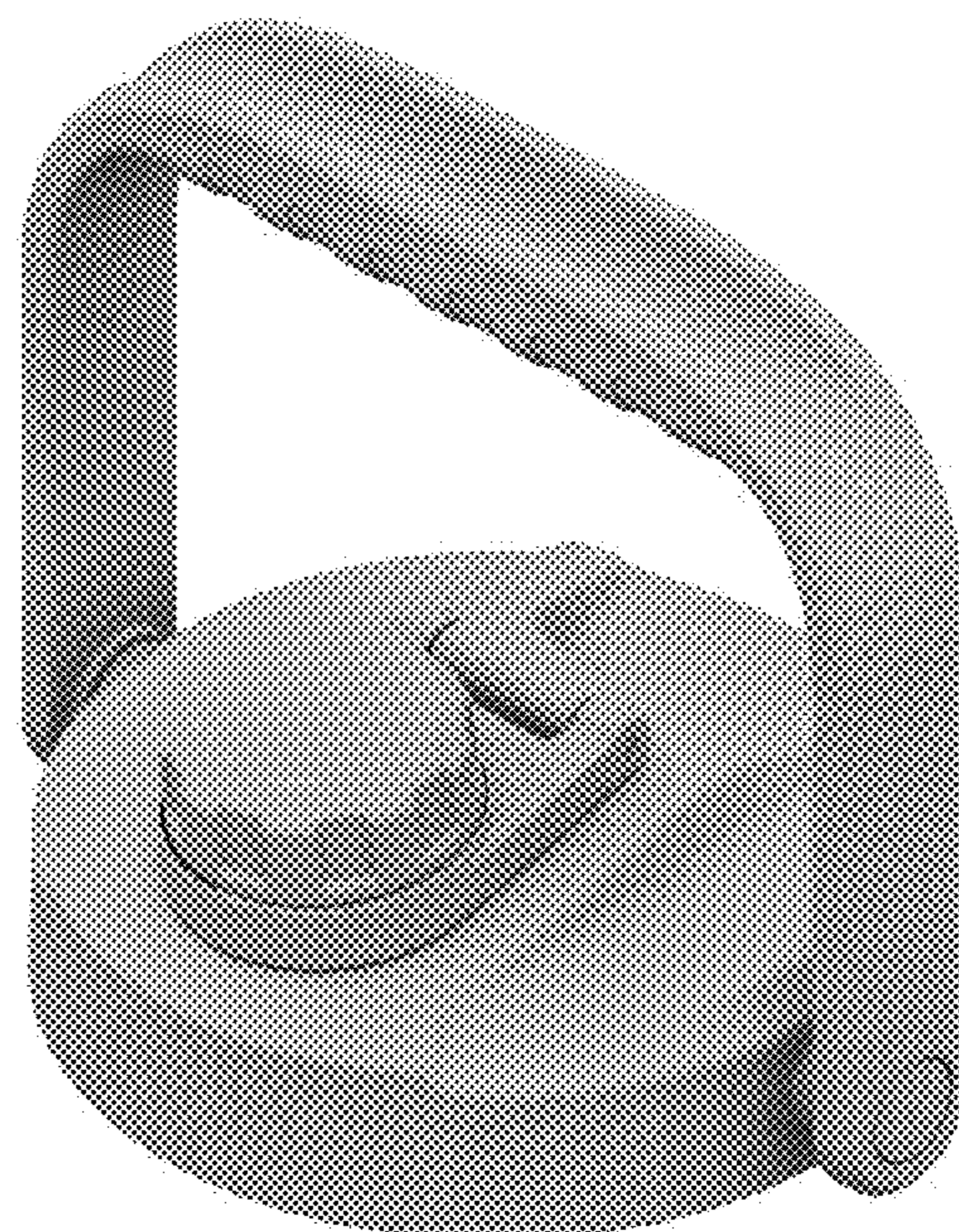
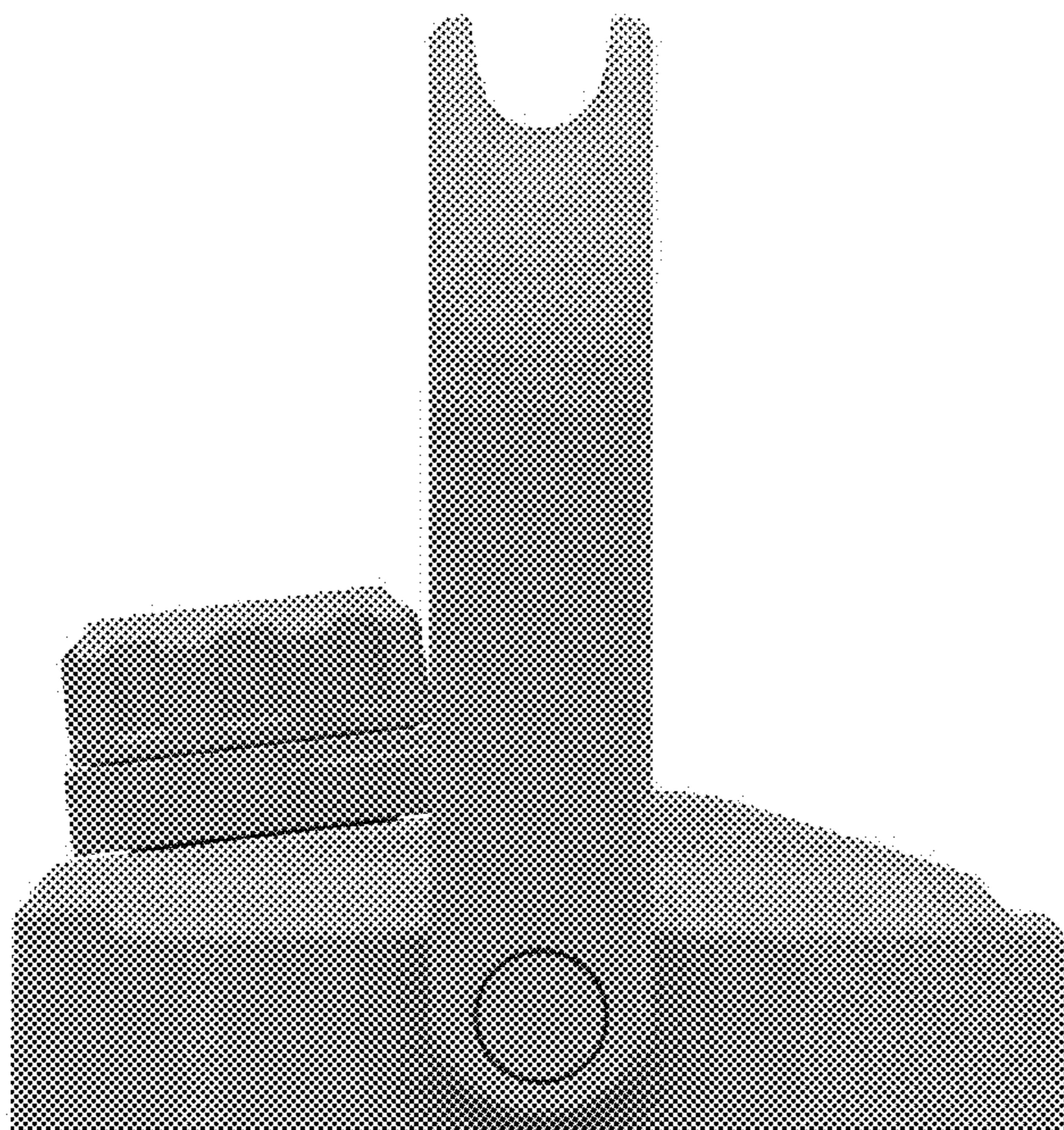



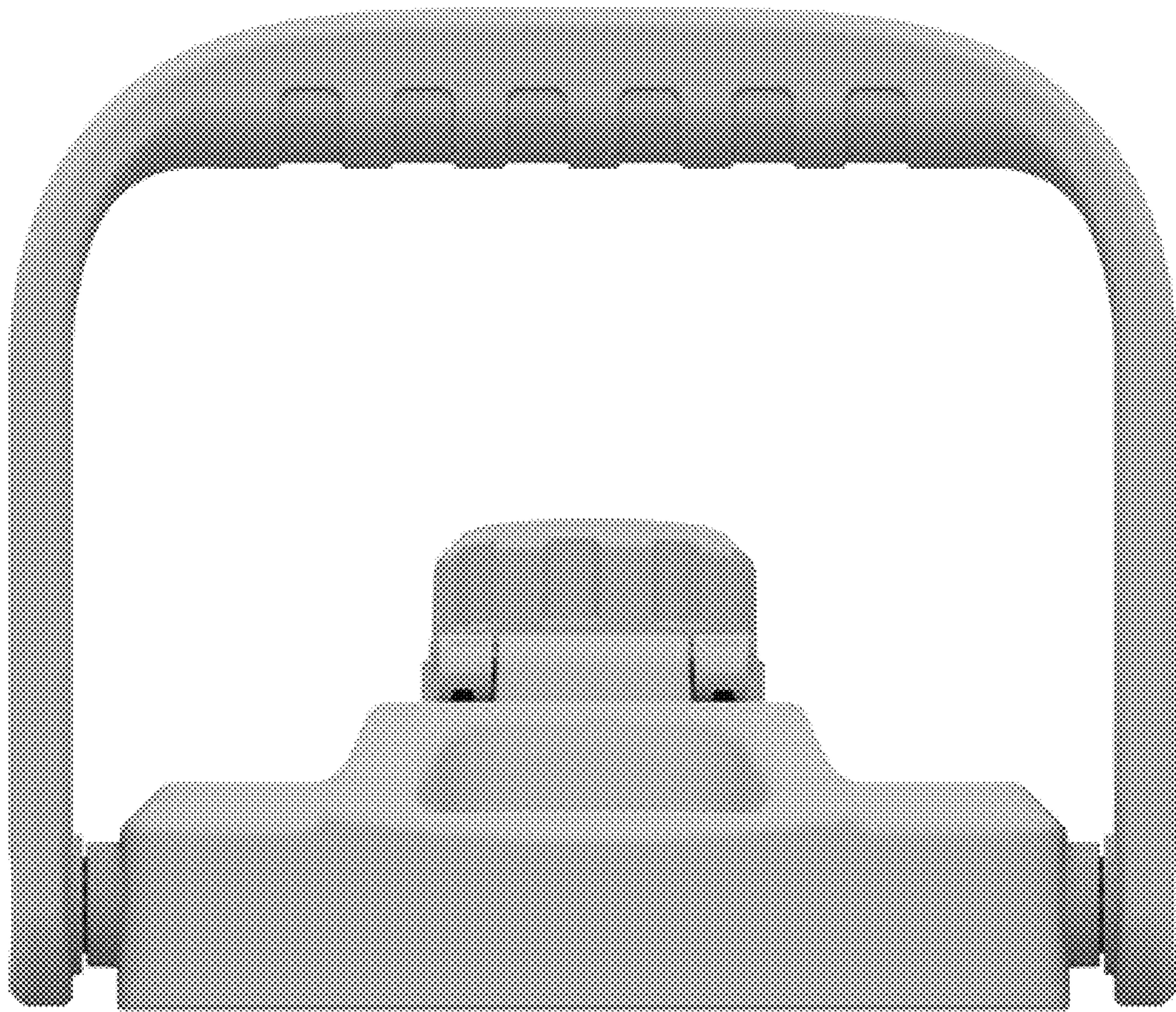

FIG. 1



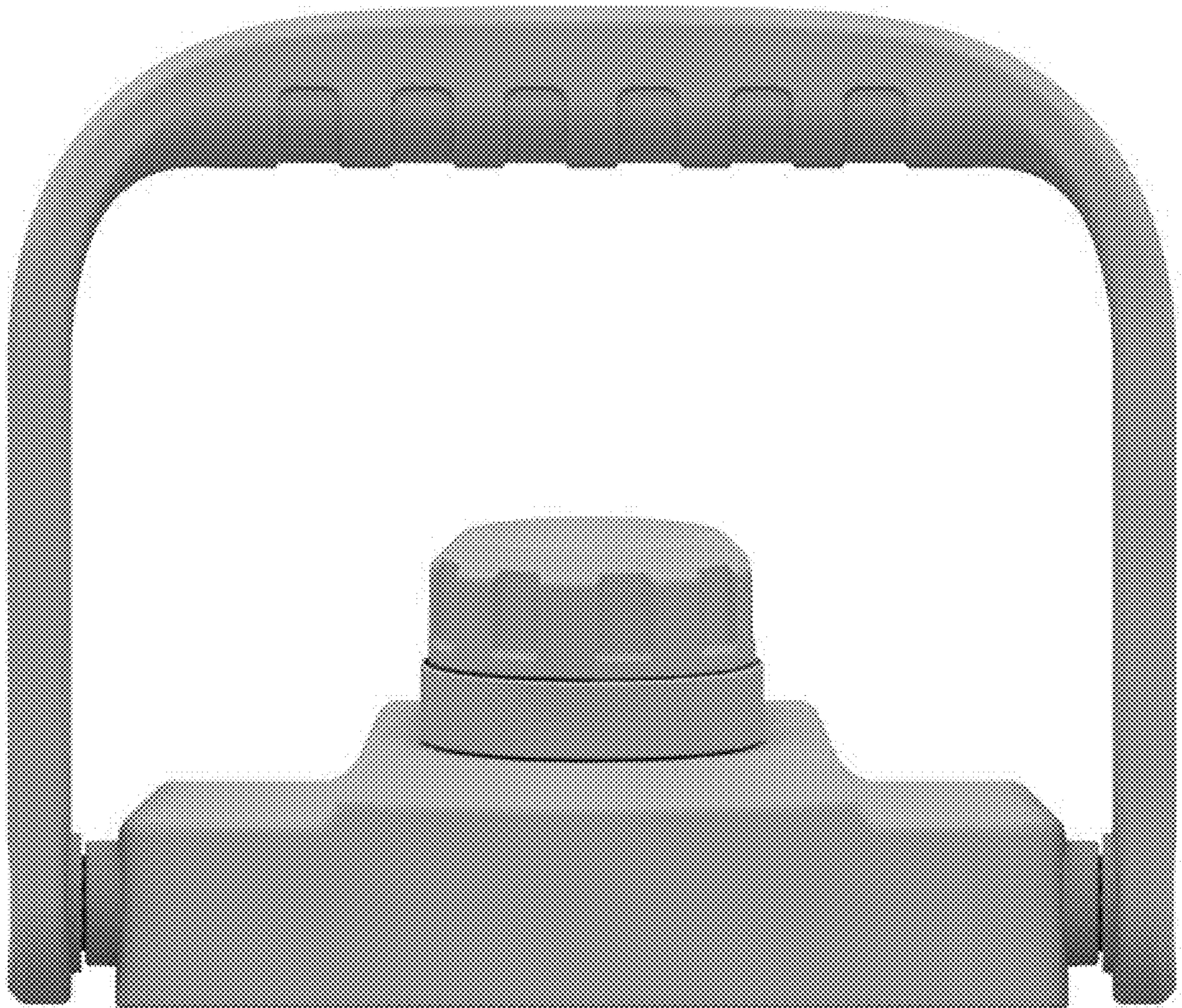

FIG. 2



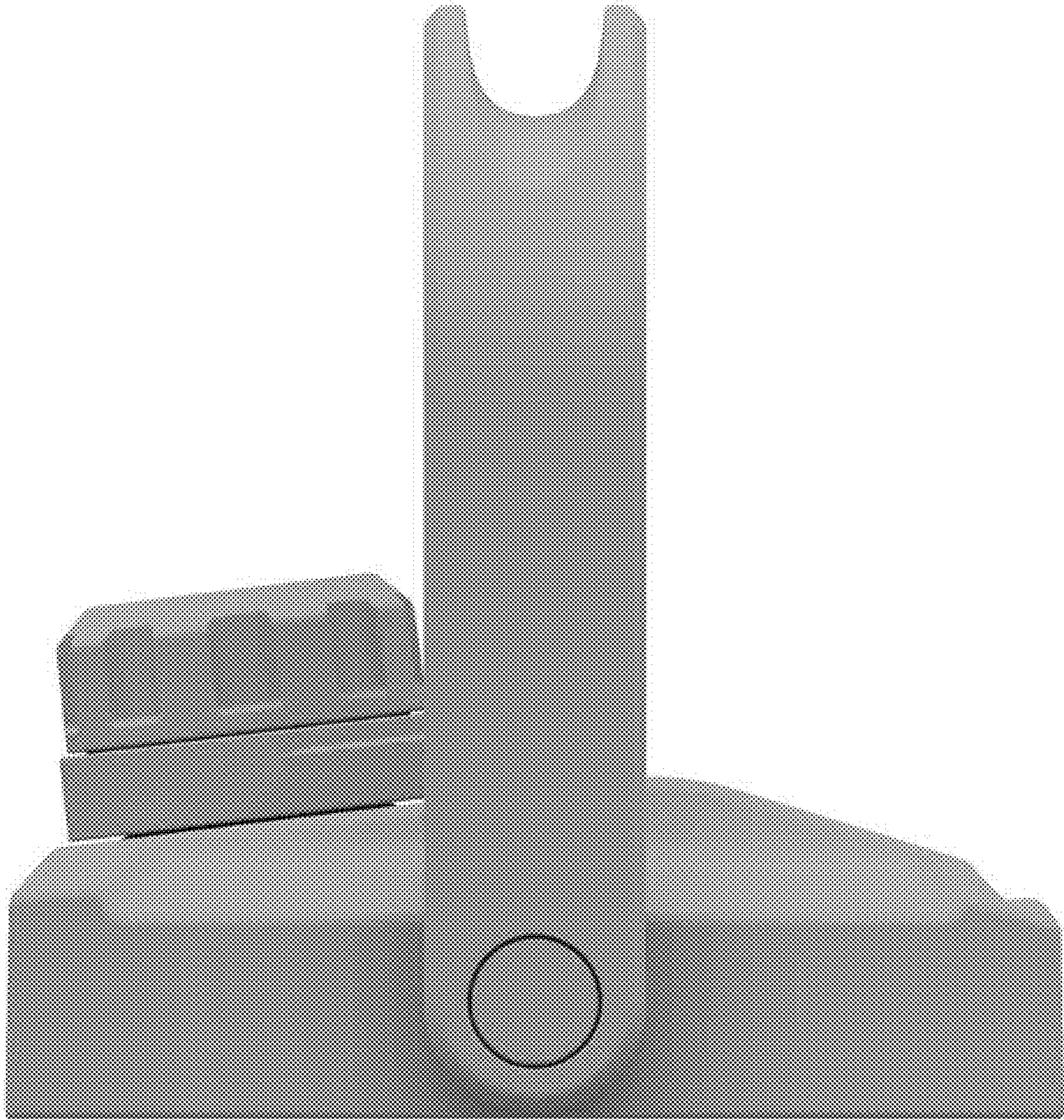

FIG. 3



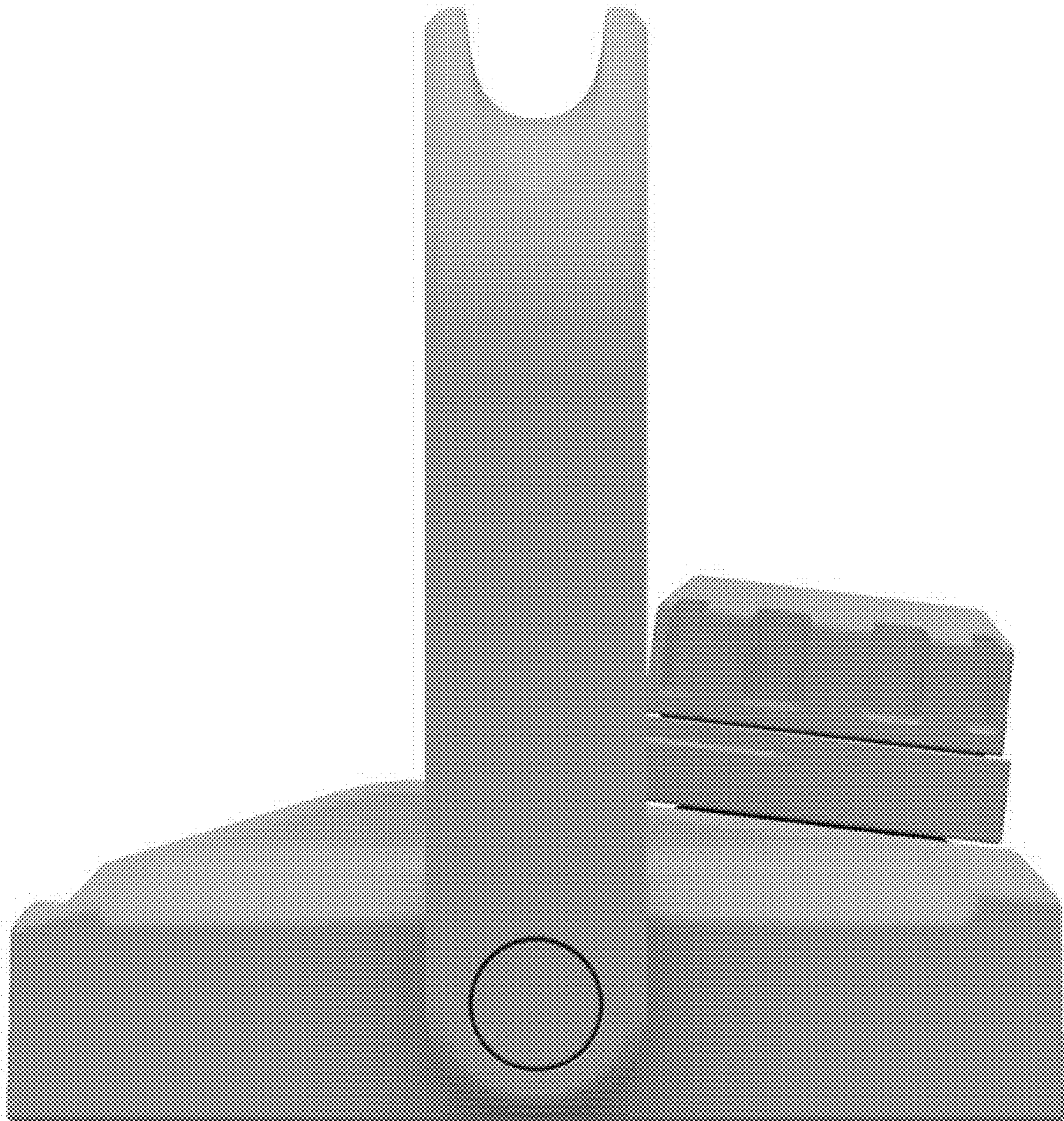

FIG. 4



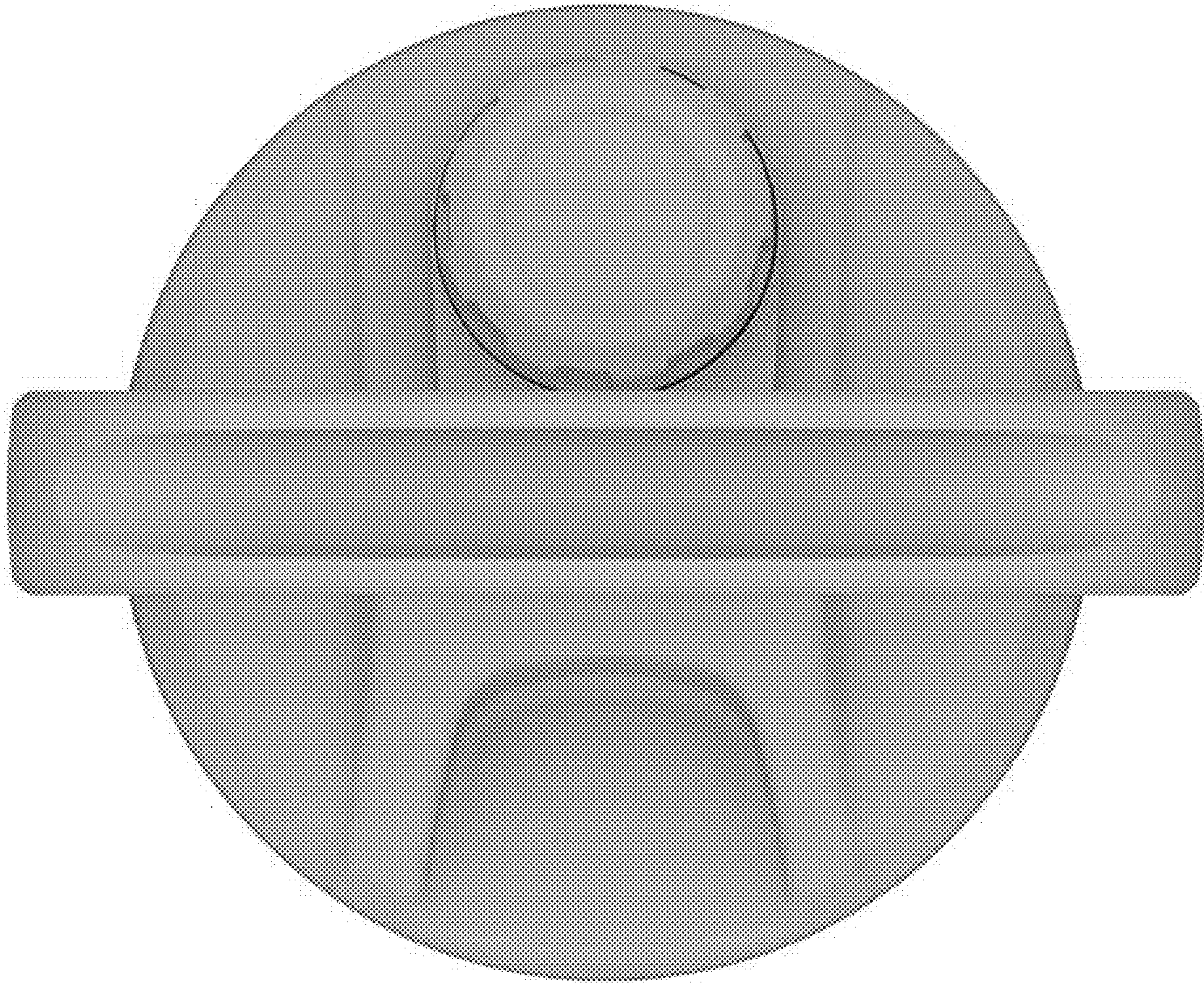

FIG. 5



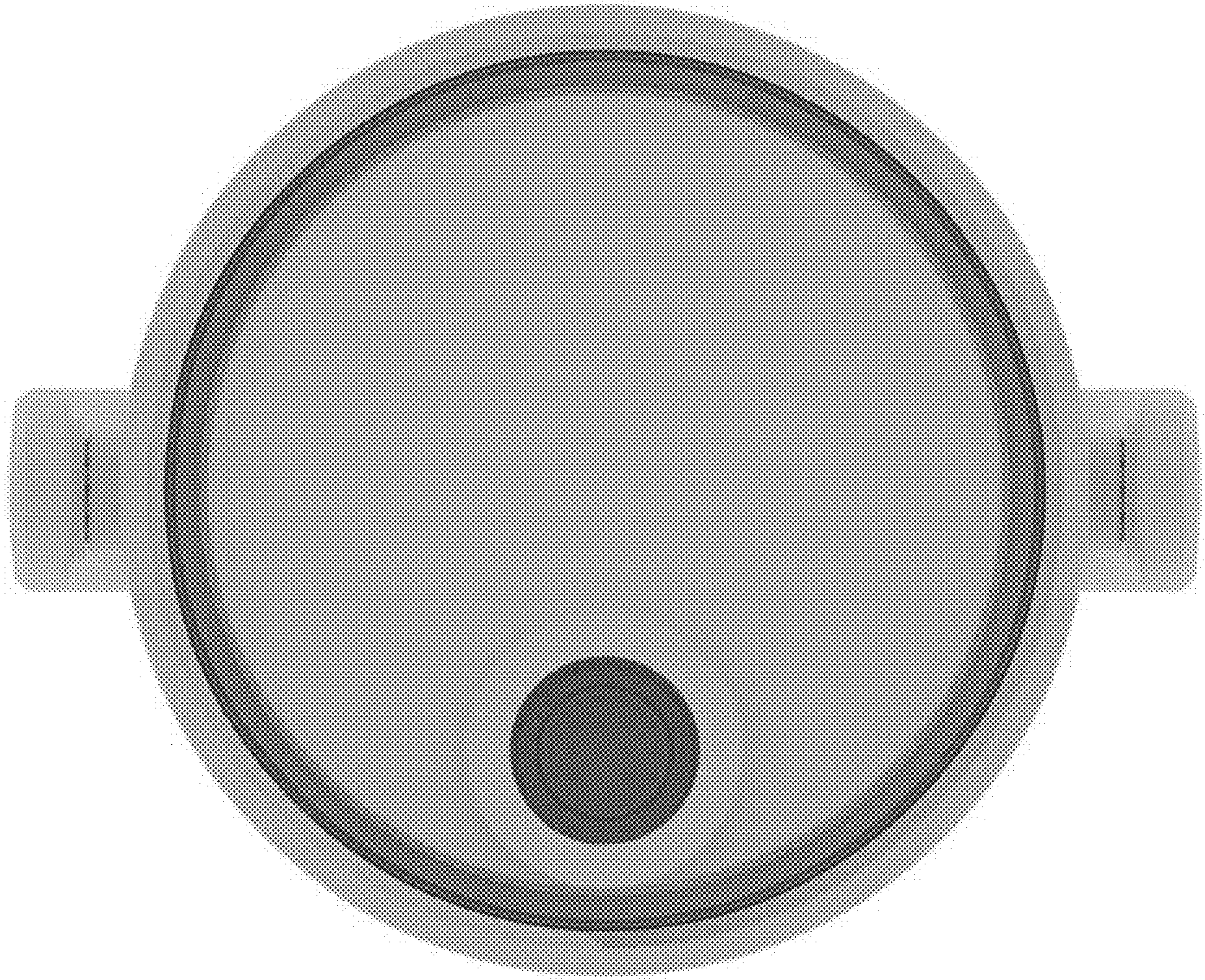

FIG. 6



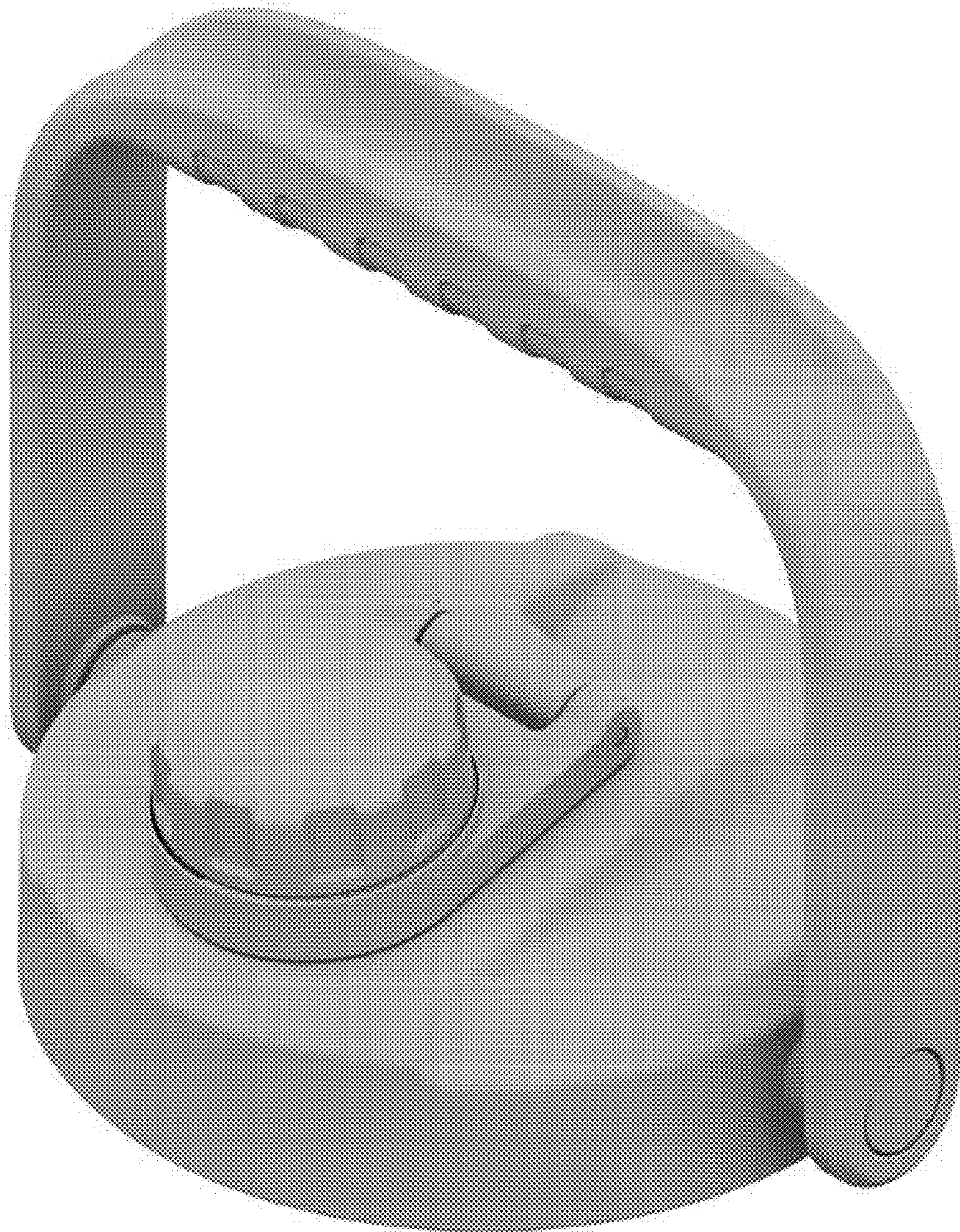

FIG. 7





FIG. 8





FIG. 9