



US00D900485S

(12) **United States Design Patent** (10) **Patent No.:** **US D900,485 S**
Lin (45) **Date of Patent:** **** Nov. 3, 2020**

- (54) **WOVEN FABRIC**
- (71) Applicant: **Dongguan Shichang Metals Factory Ltd., Dongguan (CN)**
- (72) Inventor: **Chen-Kang Lin, DongGuan (CN)**
- (73) Assignee: **Dongguan Shichang Metals Factory Ltd., DongGuan (CN)**
- (**) Term: **15 Years**
- (21) Appl. No.: **29/678,339**
- (22) Filed: **Jan. 28, 2019**
- (51) **LOC (12) Cl.** **05-05**
- (52) **U.S. Cl.**
USPC **D5/59**
- (58) **Field of Classification Search**
USPC D5/4, 7, 11, 21, 26, 30, 40, 41, 43, 47, D5/48, 52, 53, 55, 56, 58, 59, 60, 61, 62, D5/63, 64, 65, 99; D6/582, 588, 589, D6/597, 619, 602, 612, 616, 617, 622; D19/1; D25/138; D32/57
CPC .. A61F 2002/30144; A61F 2002/30143; A61F 2013/53916; A61F 2013/530562; A61F 2013/00153; A61F 2013/0068; B44F 3/00; B44F 7/00; D21F 1/0027; D21H 27/02; F41H 3/02
See application file for complete search history.

- (56) **References Cited**
U.S. PATENT DOCUMENTS
D9,424 S * 8/1876 Einstein B31F 1/07 D5/59
D9,425 S * 8/1876 Einstein A47K 10/16 D5/61
1,224,650 A * 5/1917 Kitchen B31F 1/07 162/117
D88,773 S * 12/1932 Gottesman D5/62

- D95,907 S * 6/1935 Greenawalt D5/47
- D98,992 S * 3/1936 Beniston D5/47
- D101,820 S * 11/1936 Perkins D5/47
- D116,735 S * 9/1939 Bry D5/47
- D133,938 S * 9/1942 Lord D5/47
- D150,253 S * 7/1948 Redman D2/836
- D161,221 S * 12/1950 Walther D5/61
- 2,878,553 A * 3/1959 Hirsch B21D 13/04 428/603
- 3,655,501 A * 4/1972 Tesch A47G 27/00 428/136
- 4,142,334 A * 3/1979 Kirsch A47L 13/16 451/539
- 4,671,983 A * 6/1987 Burt A47K 10/16 162/109

(Continued)

FOREIGN PATENT DOCUMENTS

- CN 300802262 S 7/2008
- CN 303046618 S 12/2014

(Continued)

Primary Examiner — Karen S Acker
(74) *Attorney, Agent, or Firm* — Luedeka Neely Group, P.C.

(57) **CLAIM**

The ornamental design for woven fabric, as shown and described.

DESCRIPTION

FIG. 1 is a plan view of a woven fabric embodying the new design; and, FIG. 2 is an enlarged detail view of area 2 circumscribed within FIG. 1. The dot dash dot broken lines within FIG. 1 and surrounding FIG. 2 denote the boundaries of the details and form no part of the claimed design. The evenly spaced broken lines surrounding FIG. 1 depict portions of the woven fabric that form no part of the claimed design.

1 Claim, 2 Drawing Sheets

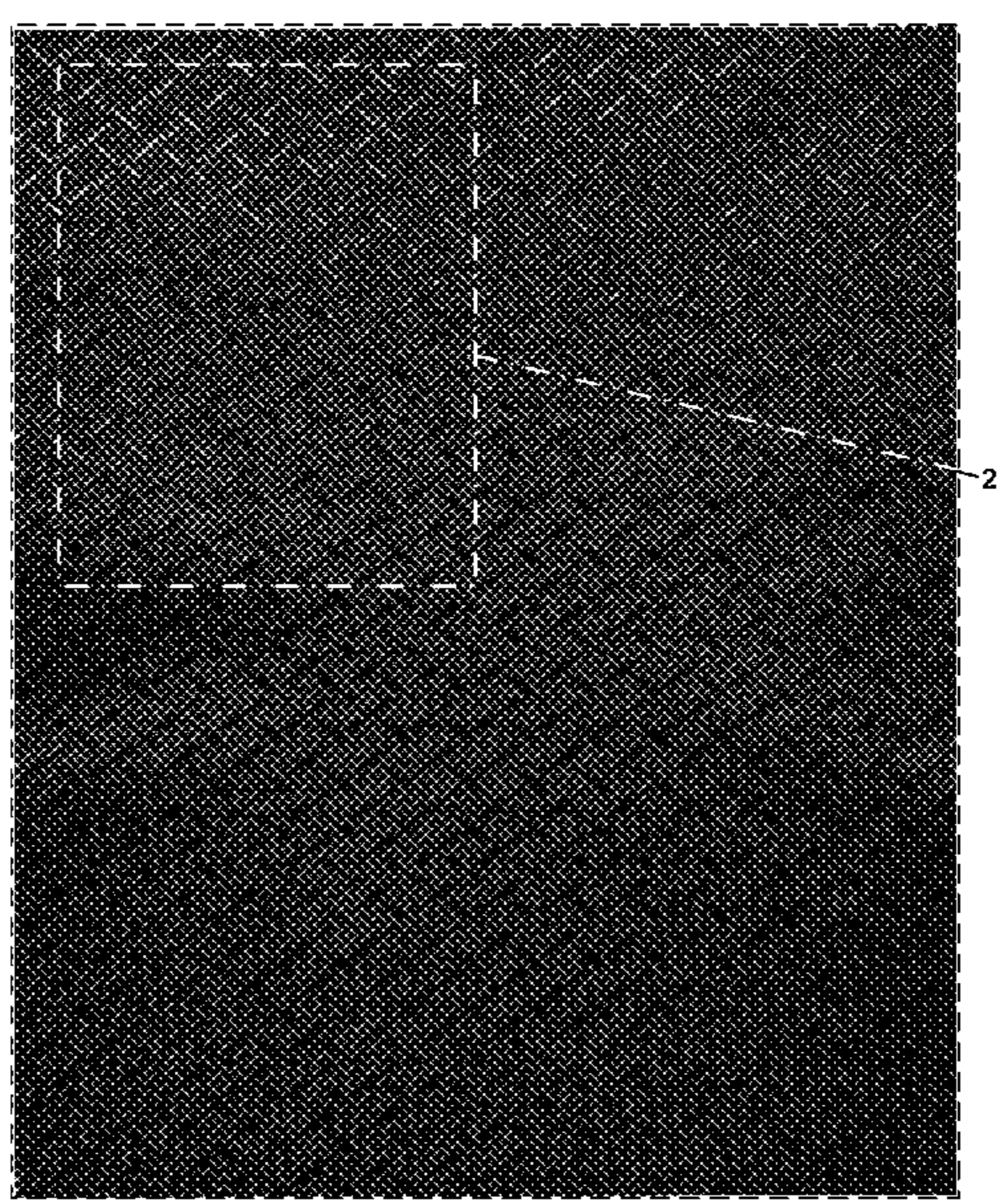

(56)

References Cited

U.S. PATENT DOCUMENTS

5,258,217 A * 11/1993 Lewis B32B 3/30
428/120
5,290,456 A * 3/1994 Losack B01D 29/012
210/321.72
5,913,765 A * 6/1999 Burgess B31F 1/07
162/109
D419,783 S 2/2000 Tavenas
D428,267 S 7/2000 Romano et al.
D438,355 S * 2/2001 Tintelnot D32/40
D490,988 S * 6/2004 Delaney D5/53
D618,526 S * 6/2010 Denicola A01G 9/00
D8/1
7,740,928 B2 * 6/2010 Mehta C09J 7/22
428/40.1
8,329,283 B2 * 12/2012 Takagi C04B 37/008
428/136
D707,974 S * 7/2014 Blackford D5/61
D770,188 S 11/2016 Fang
D783,294 S 4/2017 Ellis et al.
D851,944 S * 6/2019 Toelke D5/59

D858,040 S * 9/2019 Reynolds D2/828
10,435,827 B2 * 10/2019 Endle B08B 1/001
D878,296 S * 3/2020 Miller D13/119
D880,873 S * 4/2020 Qiang D5/47
2002/0034914 A1 * 3/2002 De Leon D04H 1/49
442/384
2002/0132714 A1 * 9/2002 Carter D04H 1/495
492/28
2003/0118777 A1 * 6/2003 Chang D04H 3/14
428/156
2004/0200590 A1 * 10/2004 Wilhelm B31F 1/07
162/118

FOREIGN PATENT DOCUMENTS

CN 303432528 S 11/2015
CN 303472812 S 12/2015
CN 303556316 S 1/2016
CN 303866329 S 9/2016
CN 304068580 S 3/2017
CN 304774405 S 8/2018
CN 304965232 S 12/2018

* cited by examiner

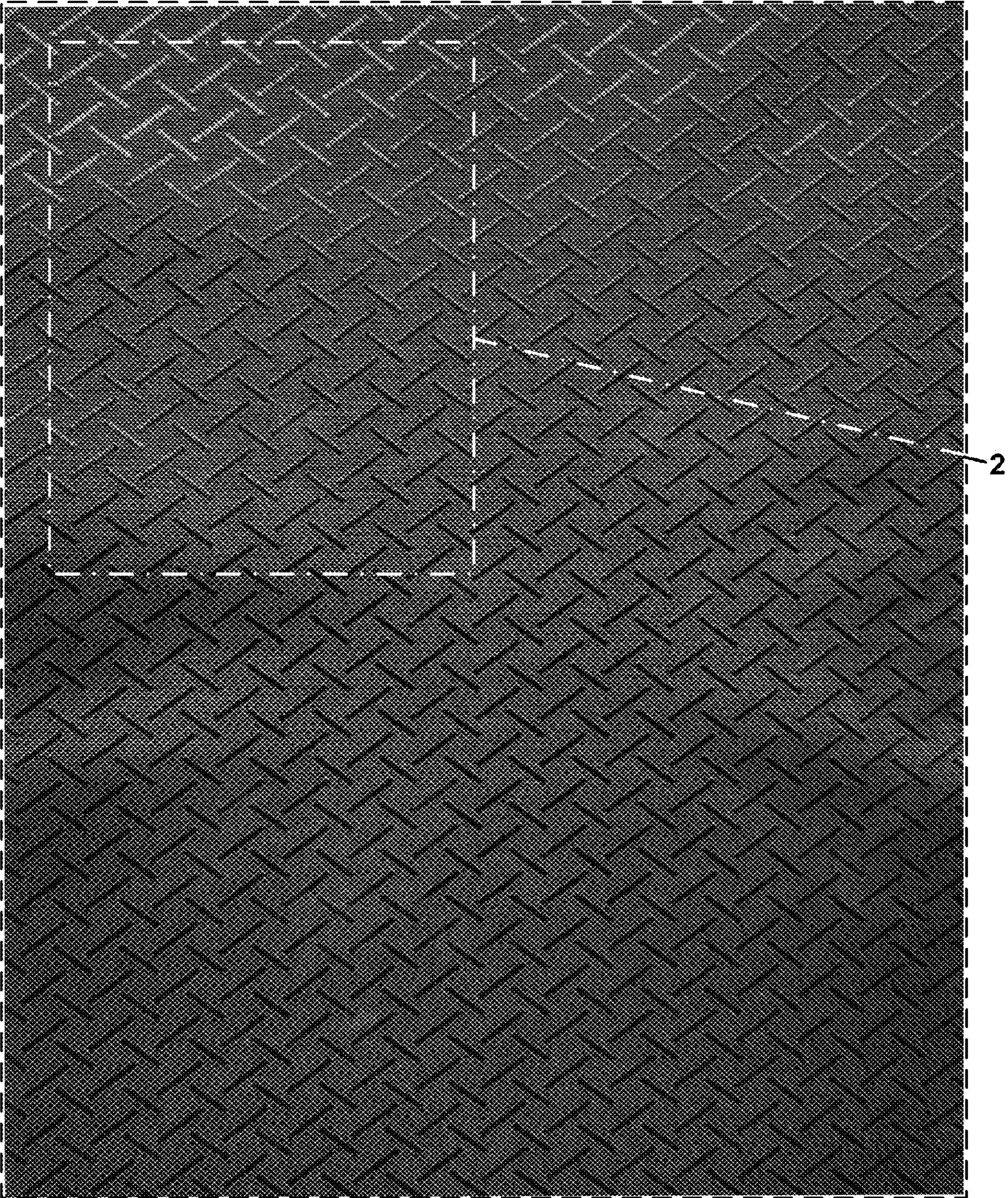

FIG. 1

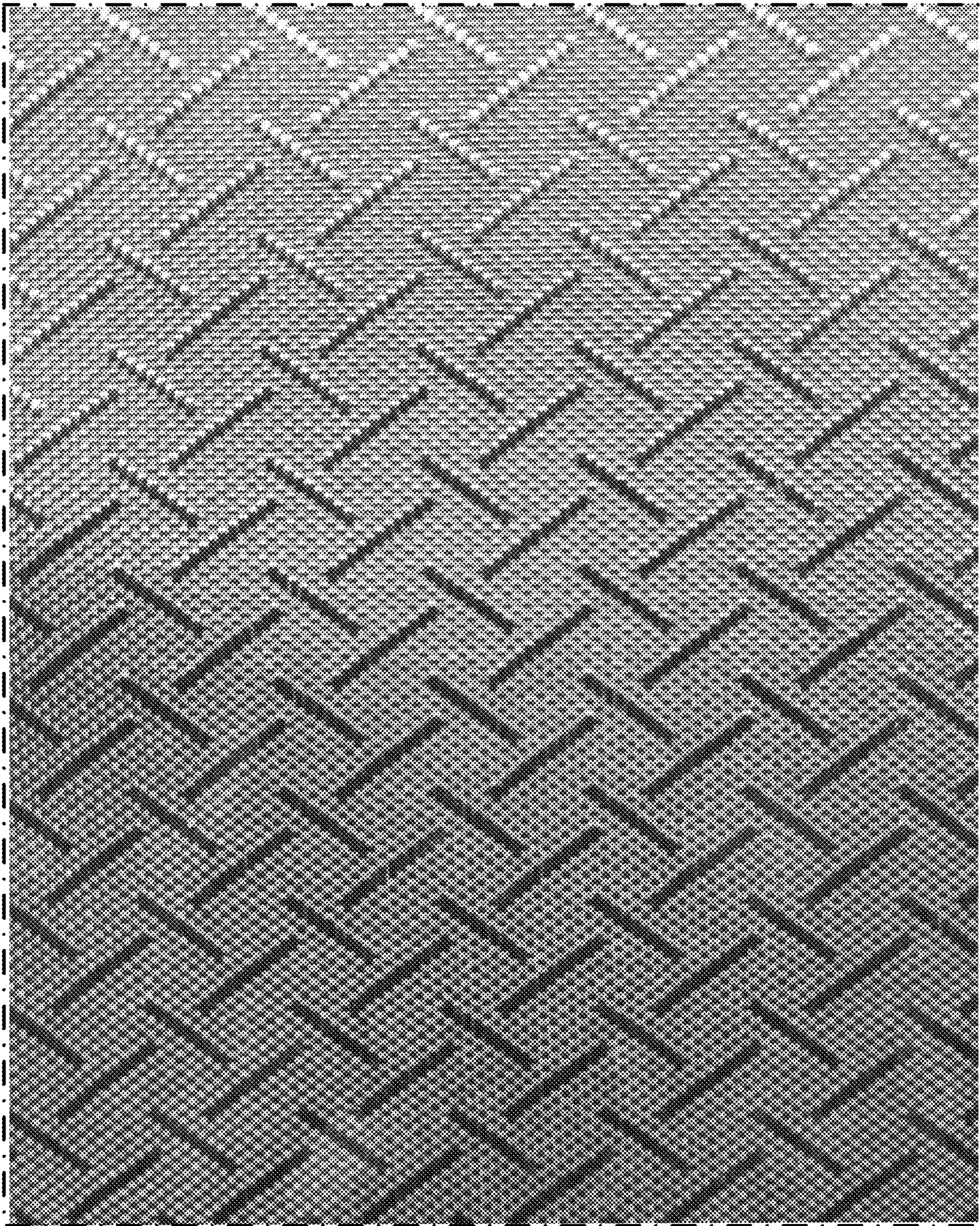

FIG. 2