



US00D900436S

(12) **United States Design Patent** (10) **Patent No.:** **US D900,436 S**
Sassi (45) **Date of Patent:** **** Nov. 3, 2020**

(54) **SHOE**
(71) Applicant: **Valentino S.p.A.**, Milan (IT)
(72) Inventor: **Stefano Sassi**, Milan (IT)
(73) Assignee: **Valentino S.p.A.**, Milan (IT)
(**) Term: **15 Years**

D862,047 S * 10/2019 Patillon D2/908
D878,018 S * 3/2020 Petrenka D2/947
D885,015 S * 5/2020 Platz D2/907
2013/0212909 A1 * 8/2013 Bates A43B 13/188
36/102
2015/0342300 A1 * 12/2015 Cin A43B 1/0009
36/103

* cited by examiner

Primary Examiner — Jennifer L Watkins
(74) *Attorney, Agent, or Firm* — Thomas I Horstemeyer, LLP

(21) Appl. No.: **35/507,572**
(22) Filed: **May 10, 2019**

(80) **Hague Agreement Data**

Int. Filing Date: **May 10, 2019**
Int. Reg. No.: **DM/203436**
Int. Reg. Date: **May 10, 2019**
Int. Reg. Pub. Date: **Oct. 25, 2019**

(57) **CLAIM**

The ornamental design for a shoe, as shown and described.

(51) **LOC (12) Cl.** **02-04**
(52) **U.S. Cl.**
USPC **D2/908**

DESCRIPTION

(58) **Field of Classification Search**
USPC D2/902, 906–908, 951, 952, 957, 958
CPC ... A43B 13/141; A43B 23/0235; A43B 13/16;
A43B 13/181; A43B 13/184; A43B
13/187; A43B 13/188
See application file for complete search history.

- 1. Shoe
- 1.1 : Perspective
- 1.2 : Front
- 1.3 : Back
- 1.4 : Right
- 1.5 : Left
- 1.6 : Top
- 1.7 : Bottom
- 1.8 : Bottom perspective view

The drawings only show the design on the left shoe; the right shoe is omitted as it is symmetrical to the left shoe.

(56) **References Cited**
U.S. PATENT DOCUMENTS

D831,938 S * 10/2018 Ghesquiere D2/902
D857,349 S * 8/2019 Louboutin D2/907

1 Claim, 8 Drawing Sheets

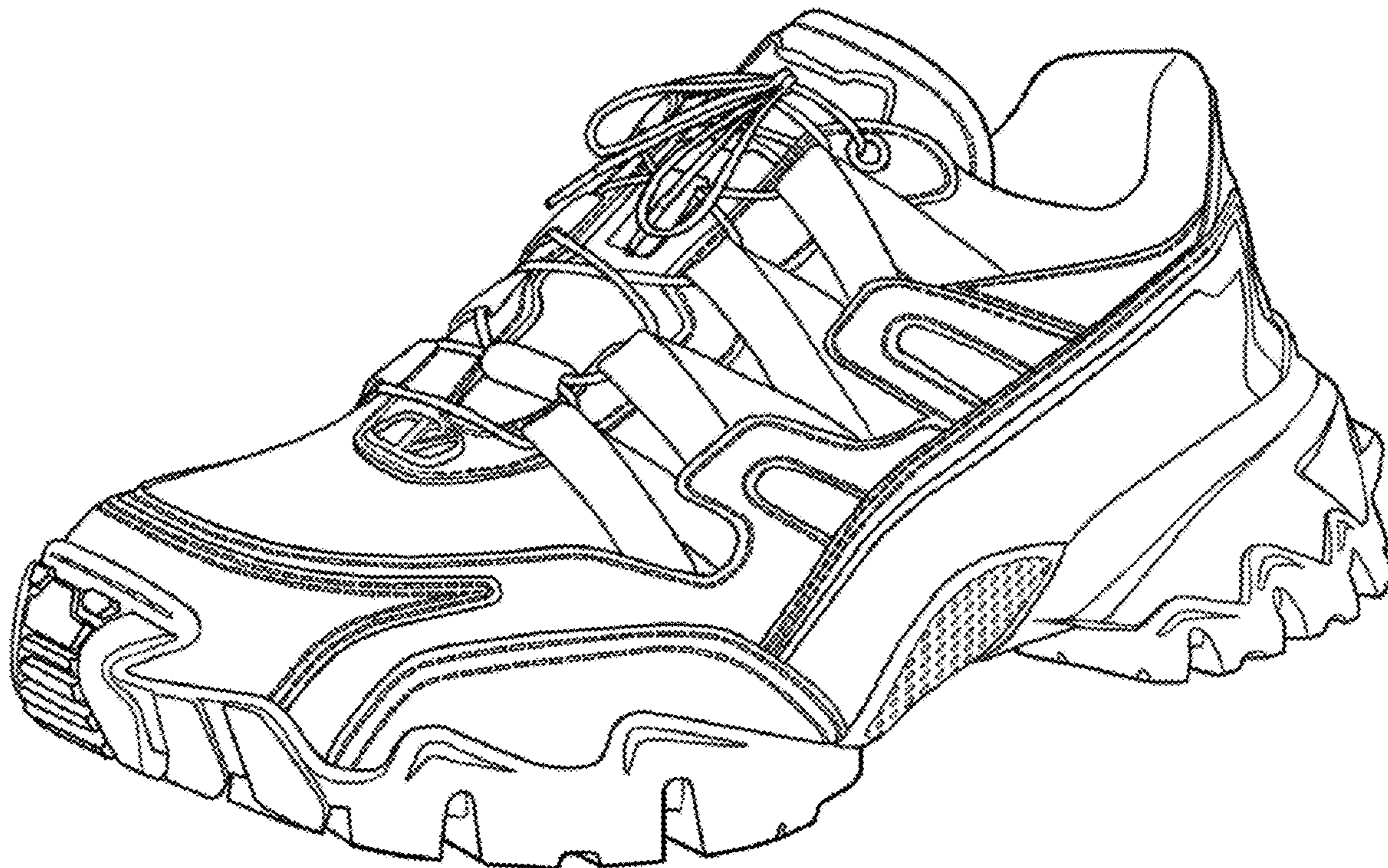

1.1

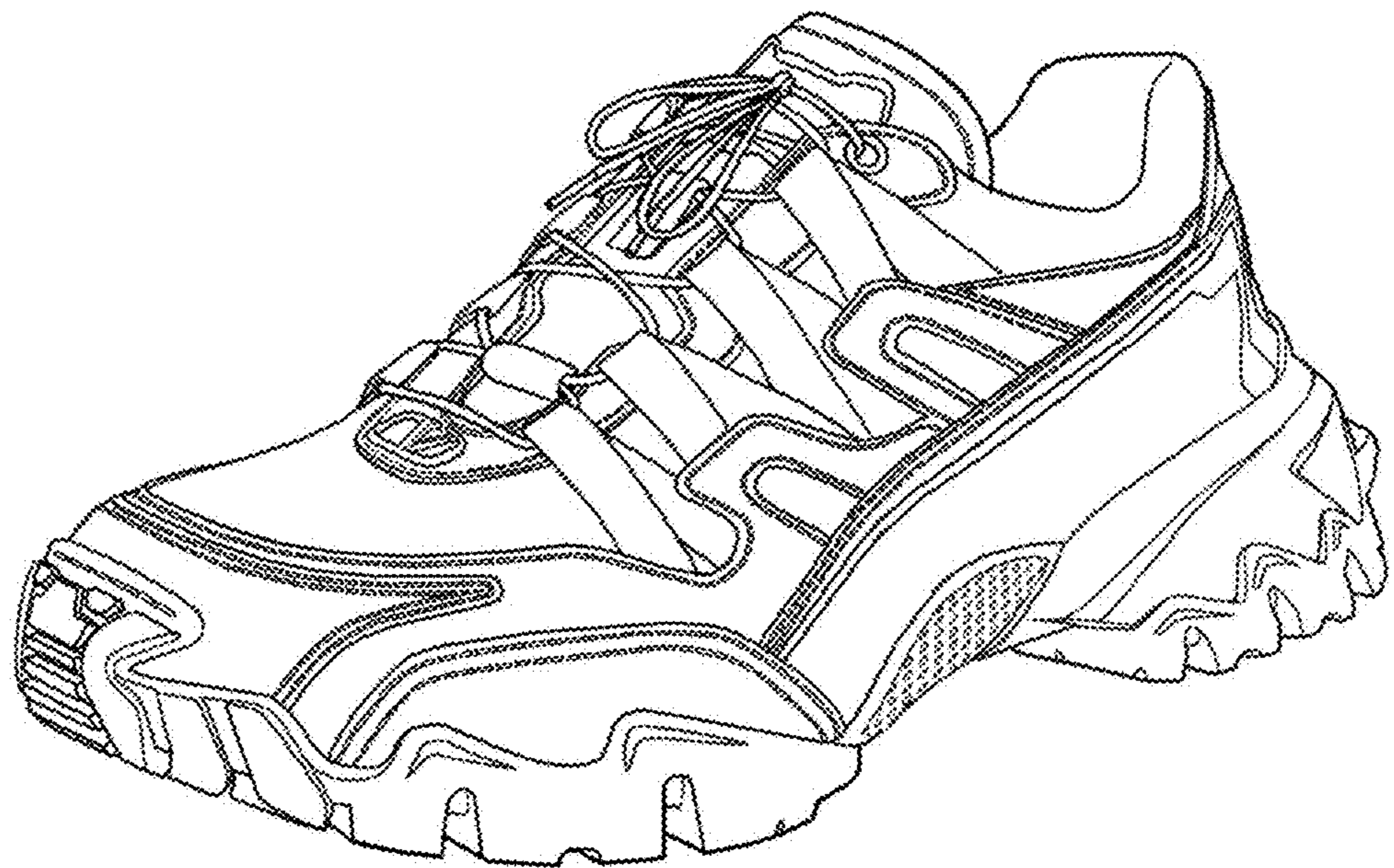

1.2

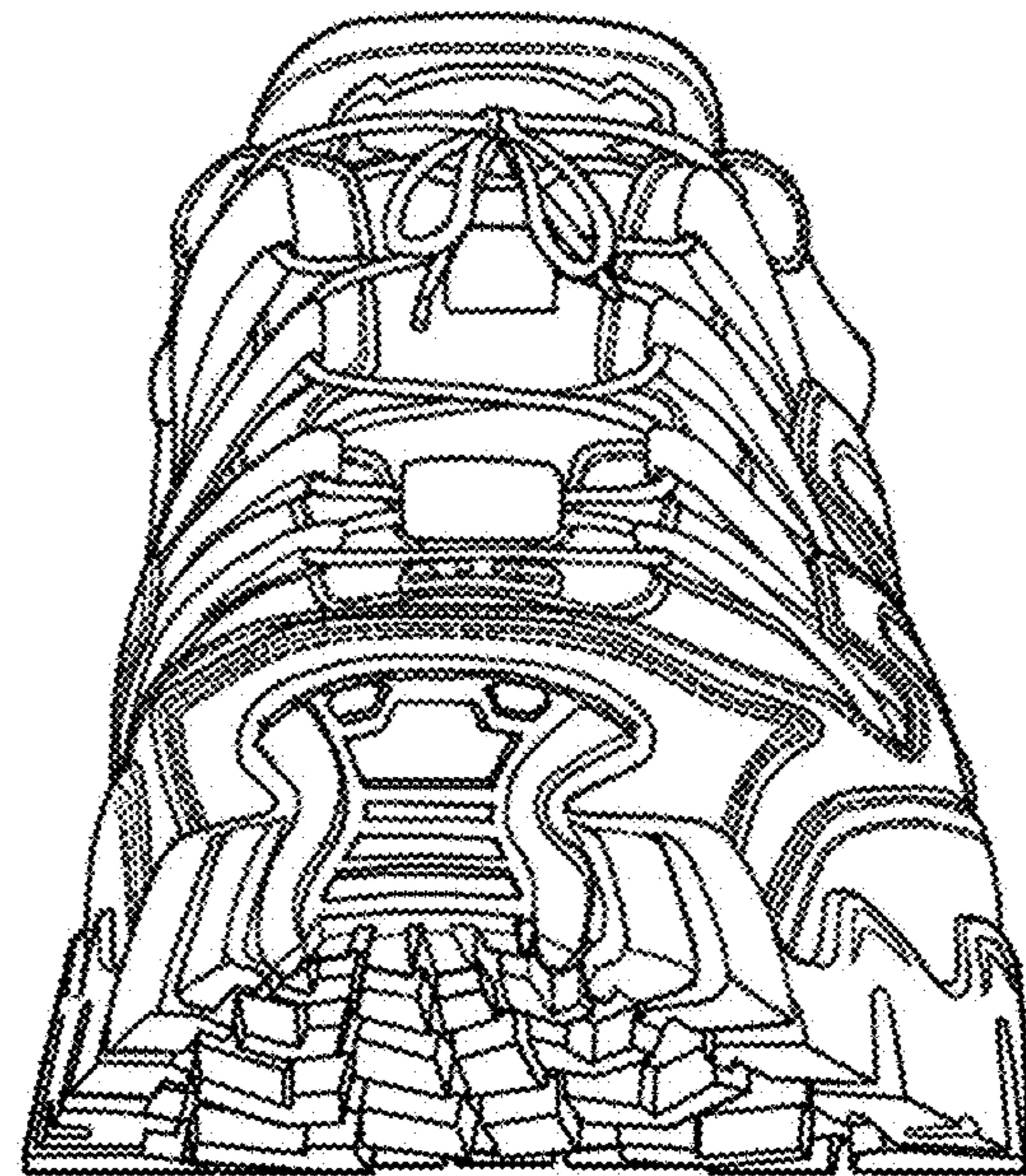

1.3

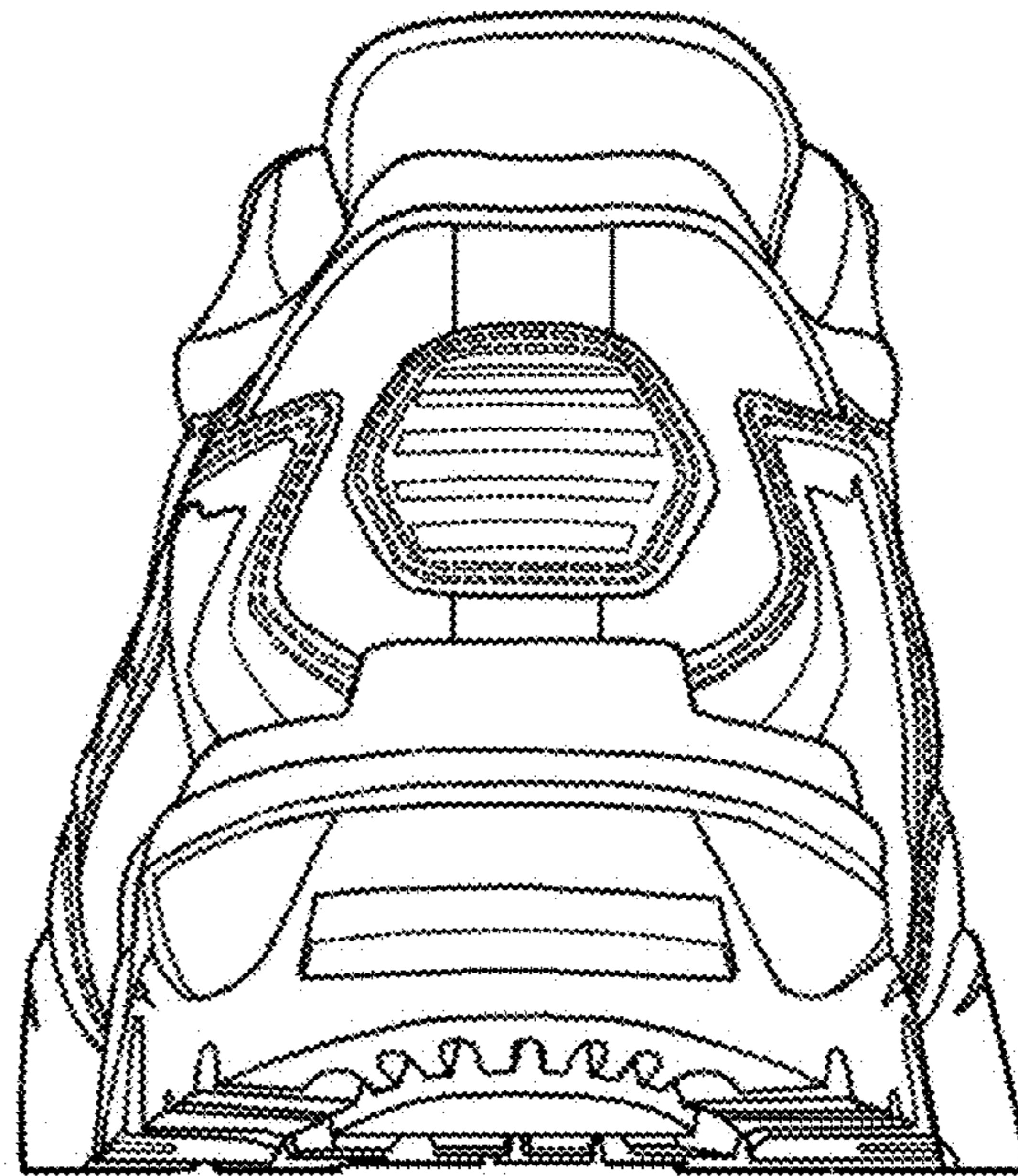

1.4

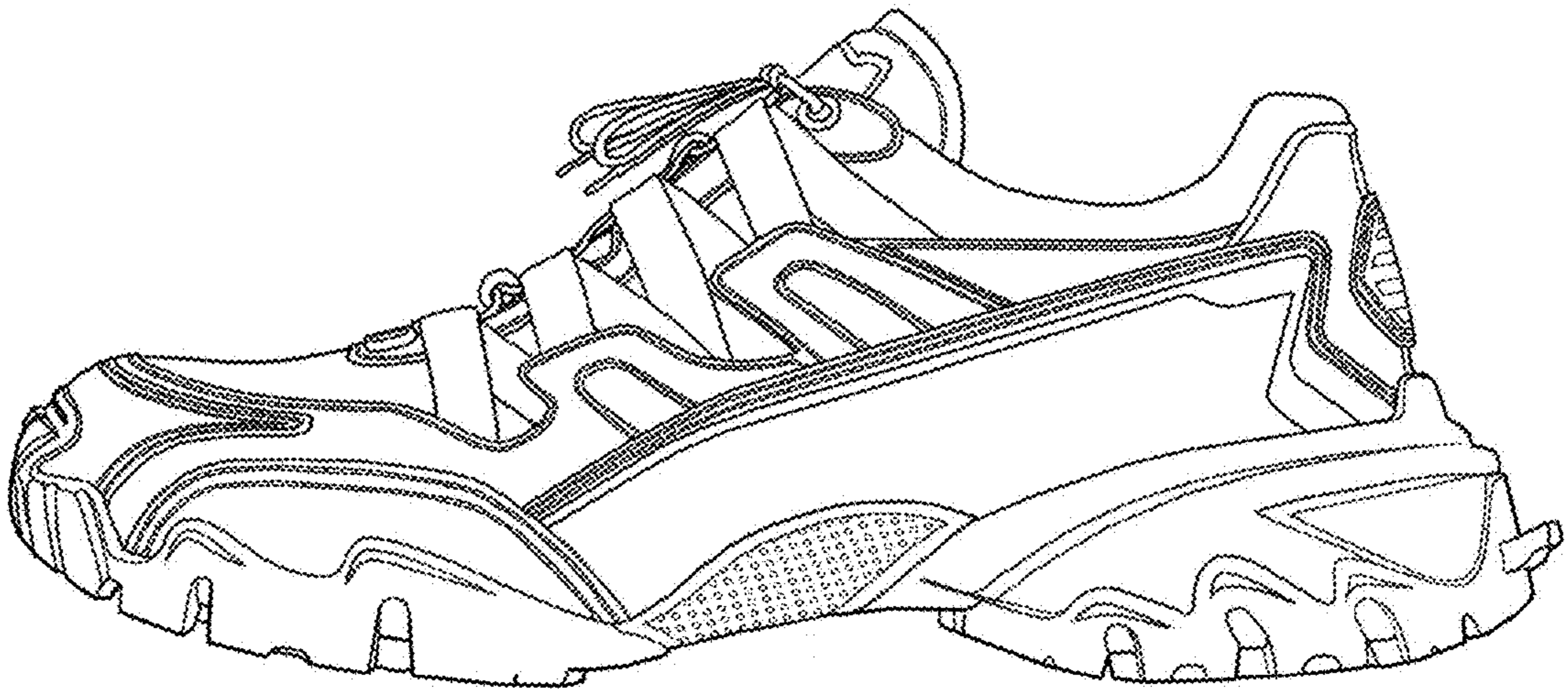

1.5

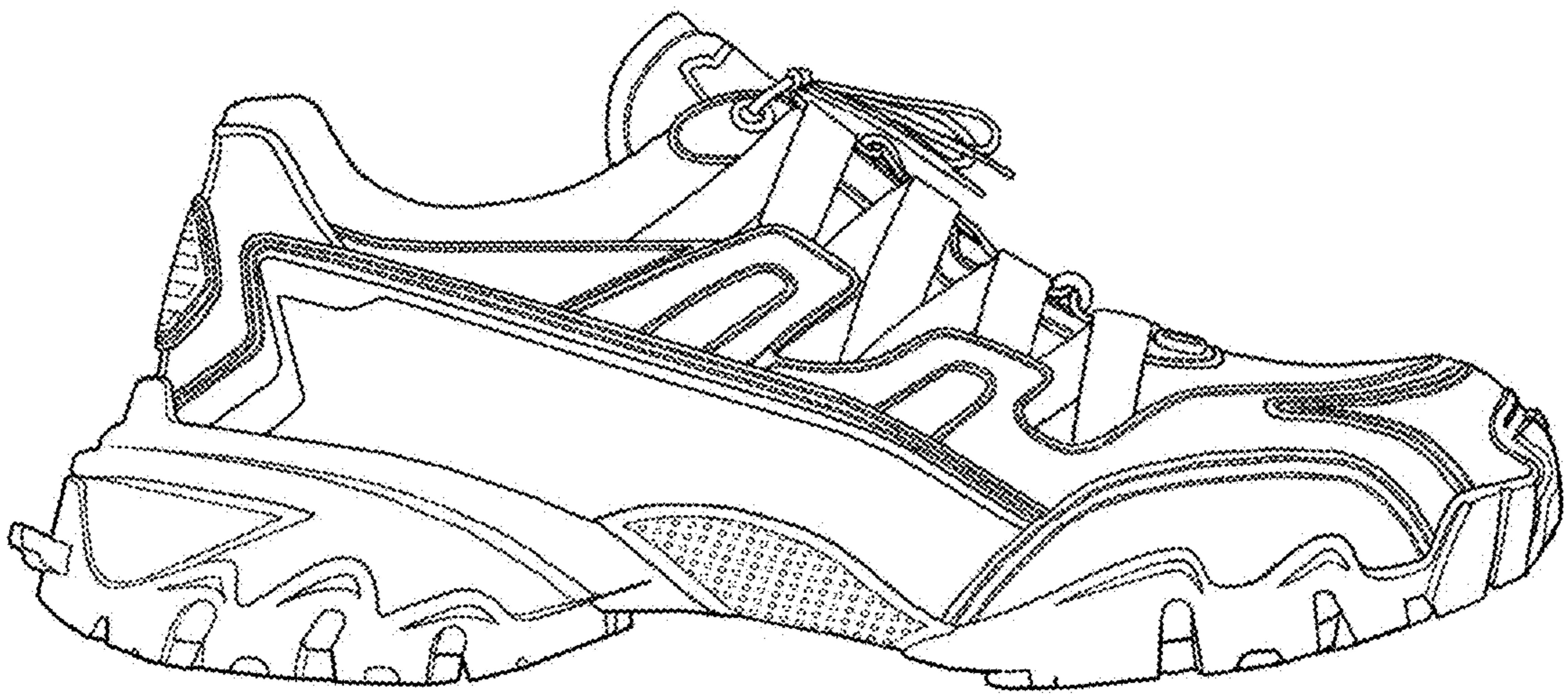

1.6

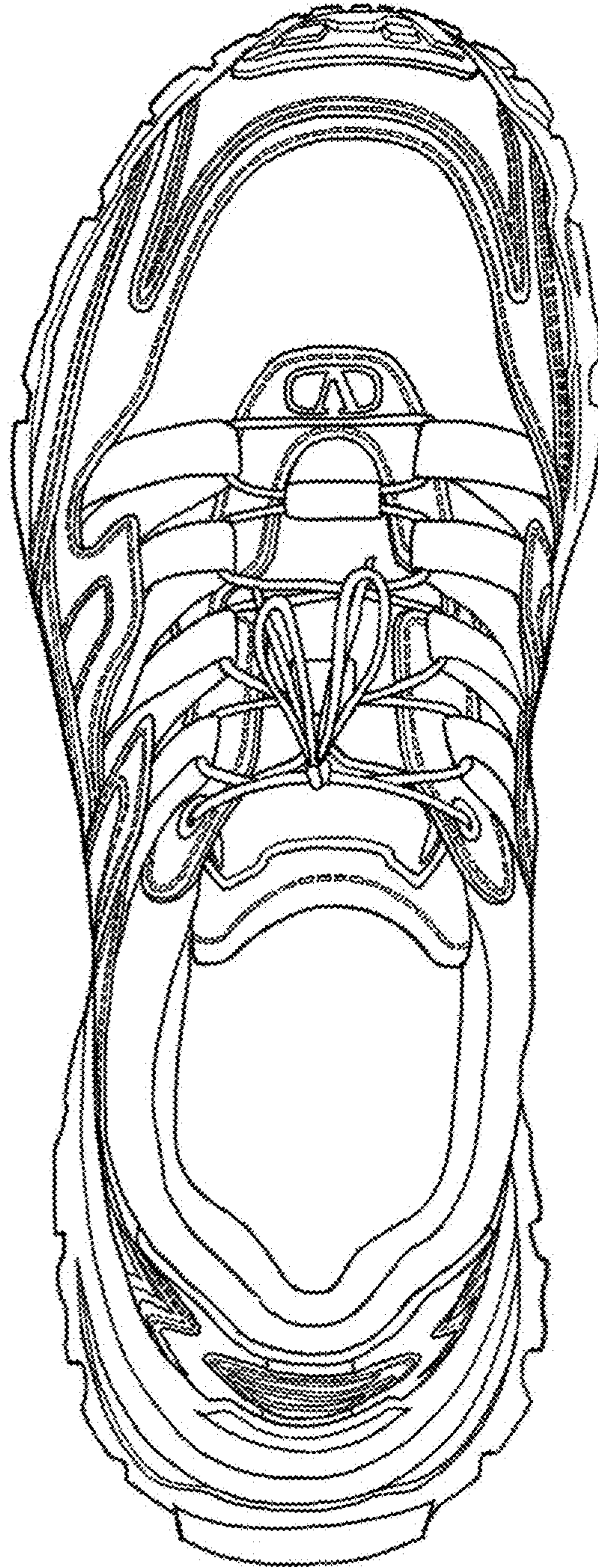

1.7

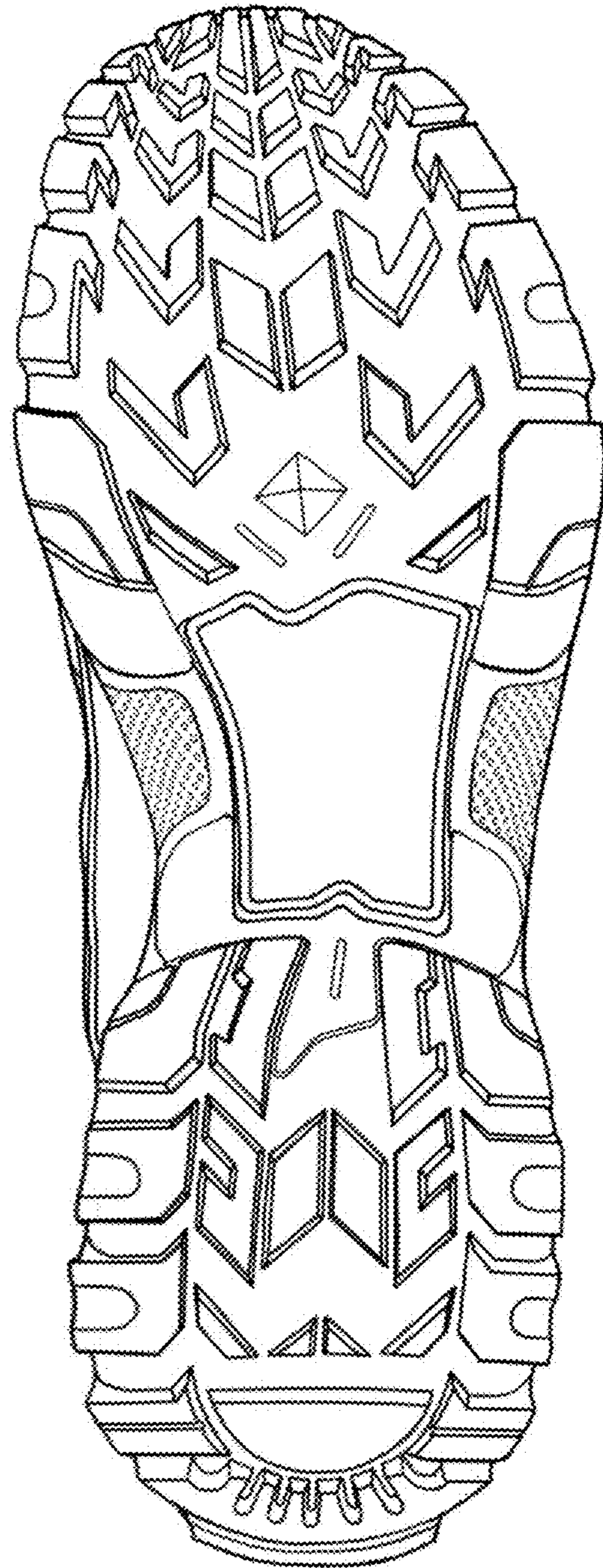

1.8

