



US00D900423S

(12) **United States Design Patent** (10) **Patent No.:** **US D900,423 S**
Boyea (45) **Date of Patent:** **** Oct. 27, 2020**

(54) **EXTENDER FOR A RECEPTACLE**
(71) Applicant: **Christopher E. Boyea**, Burnt Hills, NY (US)
(72) Inventor: **Christopher E. Boyea**, Burnt Hills, NY (US)
(**) Term: **15 Years**
(21) Appl. No.: **29/656,866**
(22) Filed: **Jul. 17, 2018**
(51) **LOC (12) Cl.** **09-09**
(52) **U.S. Cl.**
USPC **D34/10**
(58) **Field of Classification Search**
USPC D34/1-2, 4-7, 10, 11; D7/700; D9/435, D9/447, 434; 220/908, 908.1, 909; D20/27, 42, 43; 248/95; 53/377.3, 491, 53/467; 493/183, 162, 116, 117, 101
CPC ... B65D 83/06; B31B 2110/35; B31B 50/004; B31B 50/0044; B31B 50/262; B31B 50/00; B65B 7/20
See application file for complete search history.

6,951,530 B2 * 10/2005 Toth B65B 7/20 493/101
8,092,360 B2 * 1/2012 Greenfield B65D 5/0281 493/162
8,297,029 B2 * 10/2012 Iwasa B31B 50/00 493/183
9,073,279 B2 * 7/2015 Pettersson B65B 43/54
9,227,373 B2 * 1/2016 Pettersson B31B 50/726
9,290,281 B2 * 3/2016 Iwasa B65B 7/20
D804,134 S * 11/2017 Boyea D34/10
10,343,364 B1 * 7/2019 Davis B31B 50/624
* cited by examiner

Primary Examiner — Gino Colan
(74) *Attorney, Agent, or Firm* — Schmeiser, Olsen & Watts, LLP

(57) **CLAIM**
The ornamental design for an extender for a receptacle, as shown and described.

DESCRIPTION
FIG. 1 is a perspective view of an extender for a receptacle showing my new design;
FIG. 2 is front view thereof;
FIG. 3 is a back view thereof, which is a mirror image of the front thereof
FIG. 4 is a left side view thereof, which is a mirror image of the right side thereof;
FIG. 5 is a right side view thereof, which is a mirror image of the left side thereof;
FIG. 6 is a top view thereof;
FIG. 7 is a bottom view thereof; and,
FIG. 8 is an environmental view thereof.
The broken lines shown in the figures are for the purpose of illustrating environment and form no part of the claimed design.

(56) **References Cited**
U.S. PATENT DOCUMENTS
3,959,950 A * 6/1976 Fukuda B65B 5/04 53/467
4,915,678 A * 4/1990 Morita B31B 50/00 493/116
5,063,726 A * 11/1991 Boisseau B65B 7/20 53/376.5
5,115,625 A * 5/1992 Barbulesco B65B 5/024 53/242
5,285,957 A * 2/1994 Halsell B32B 29/02 229/199
5,480,371 A * 1/1996 Morita B31B 50/00 493/117

1 Claim, 8 Drawing Sheets

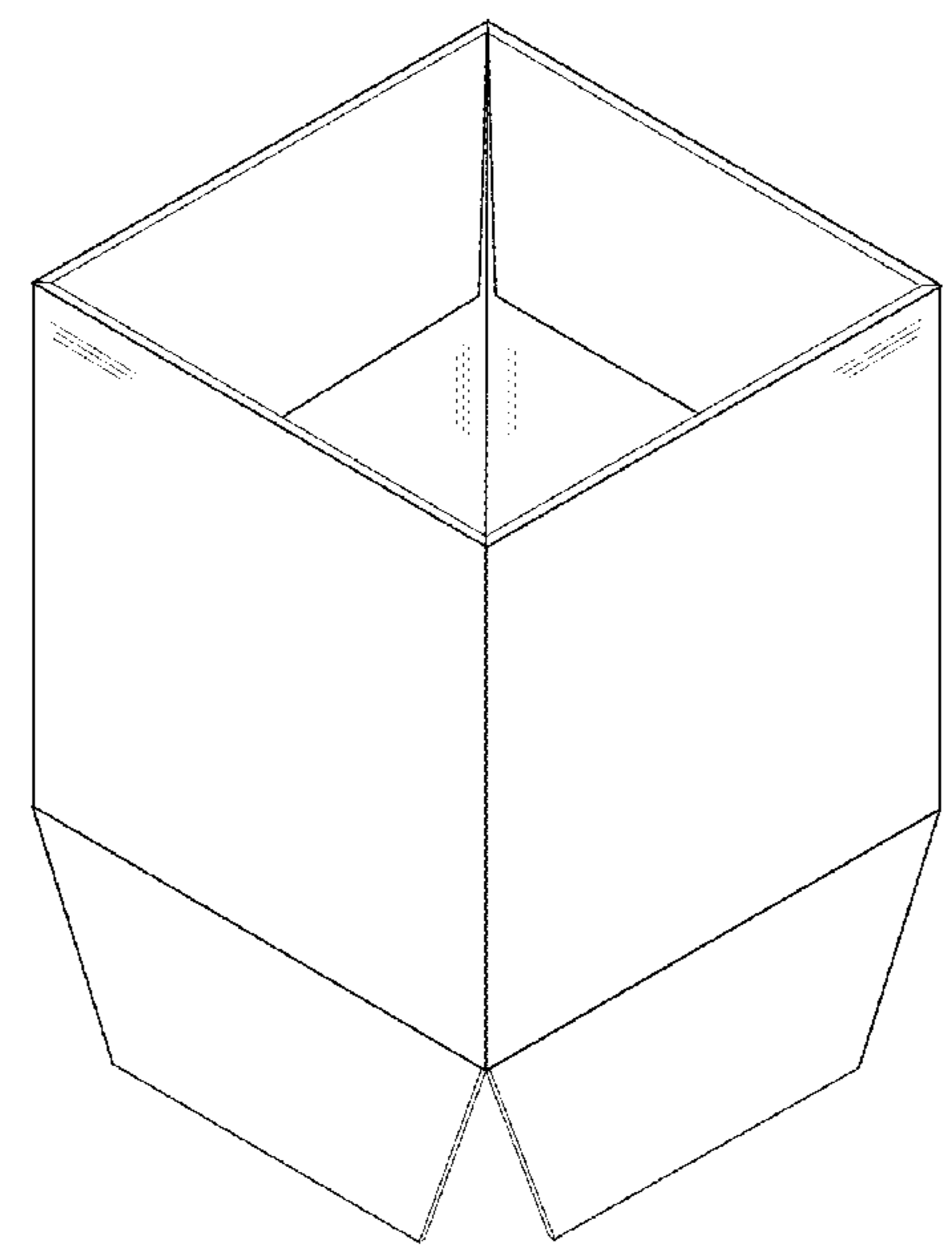

FIG. 1

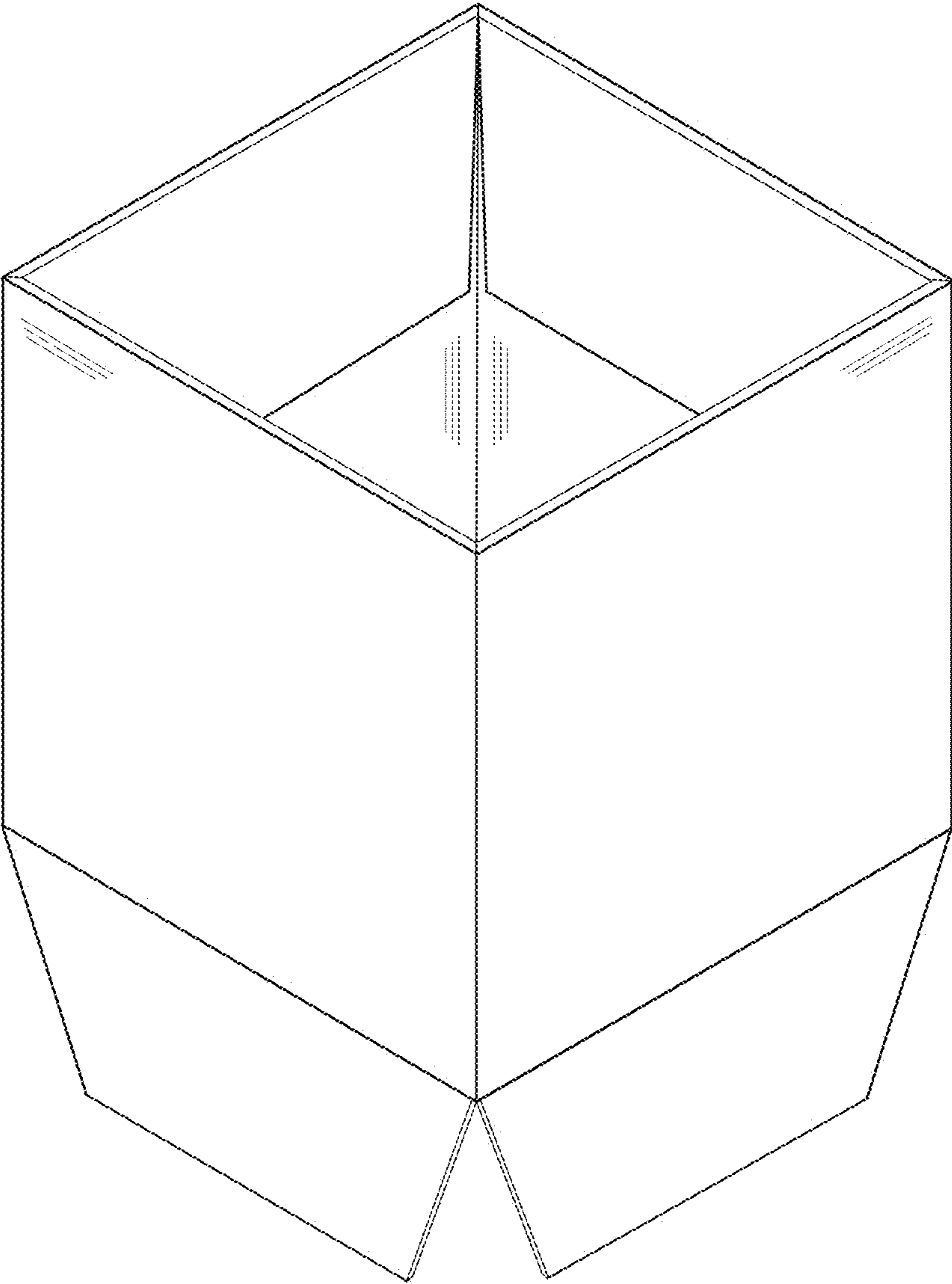

FIG. 2

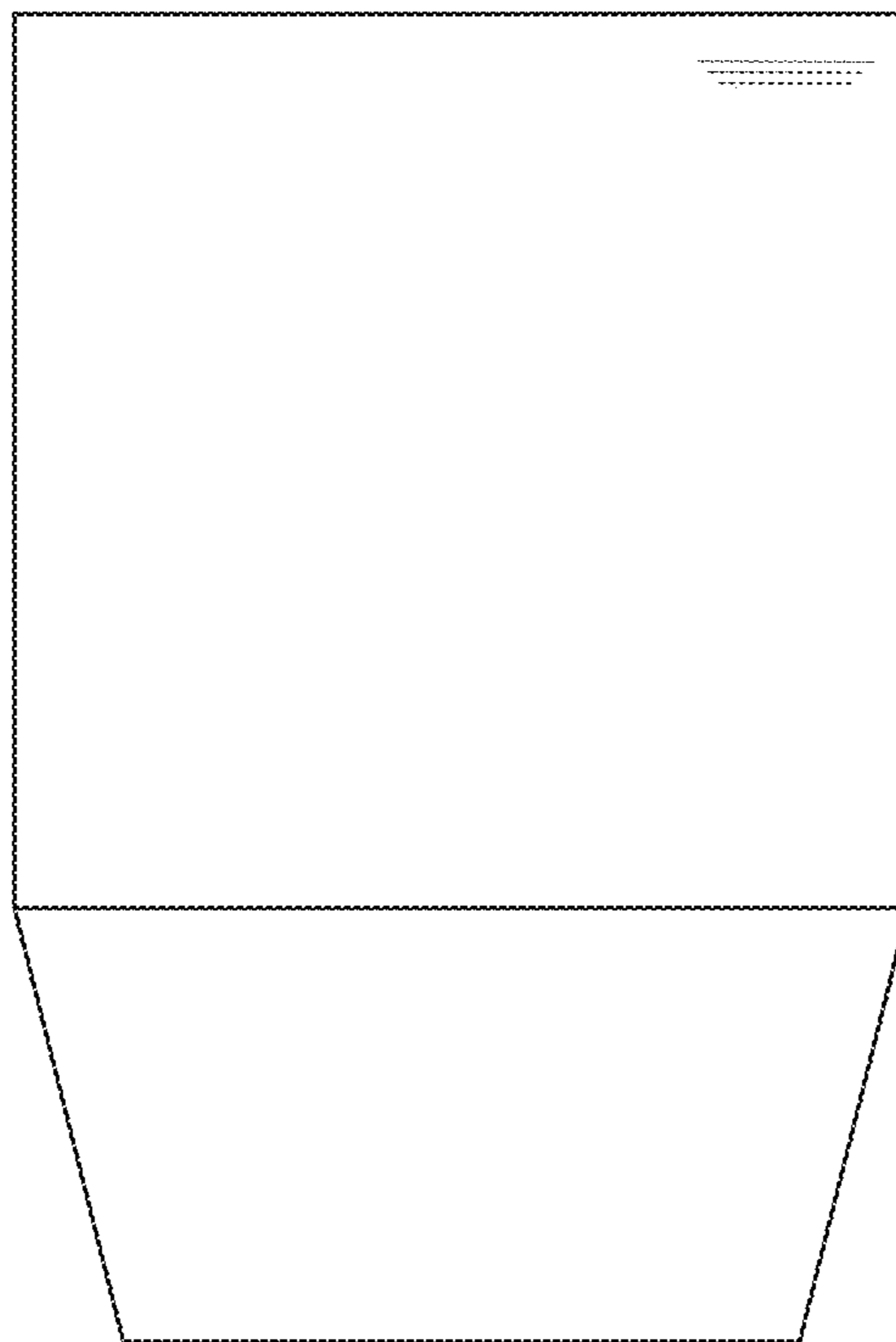

FIG. 3

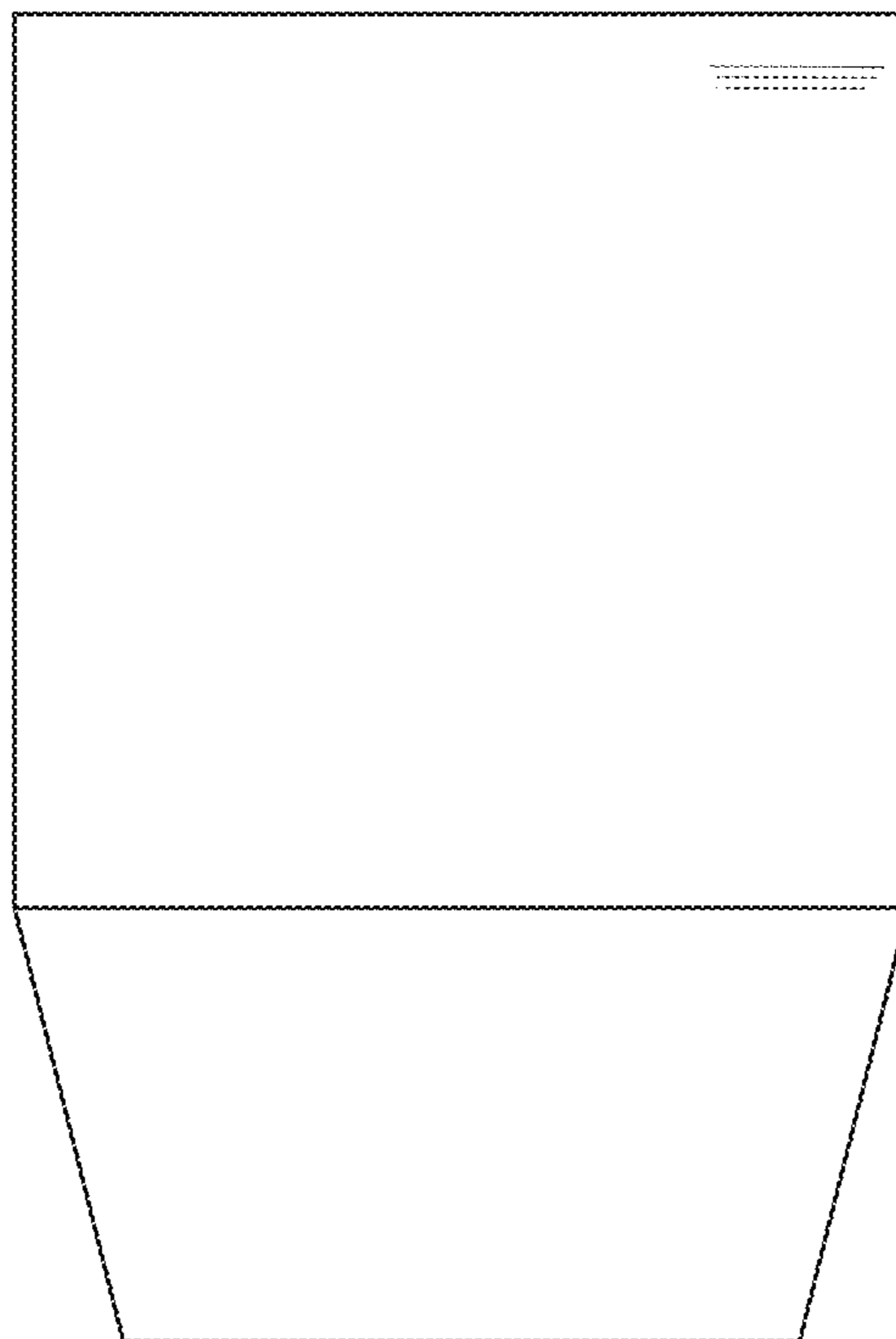

FIG. 4

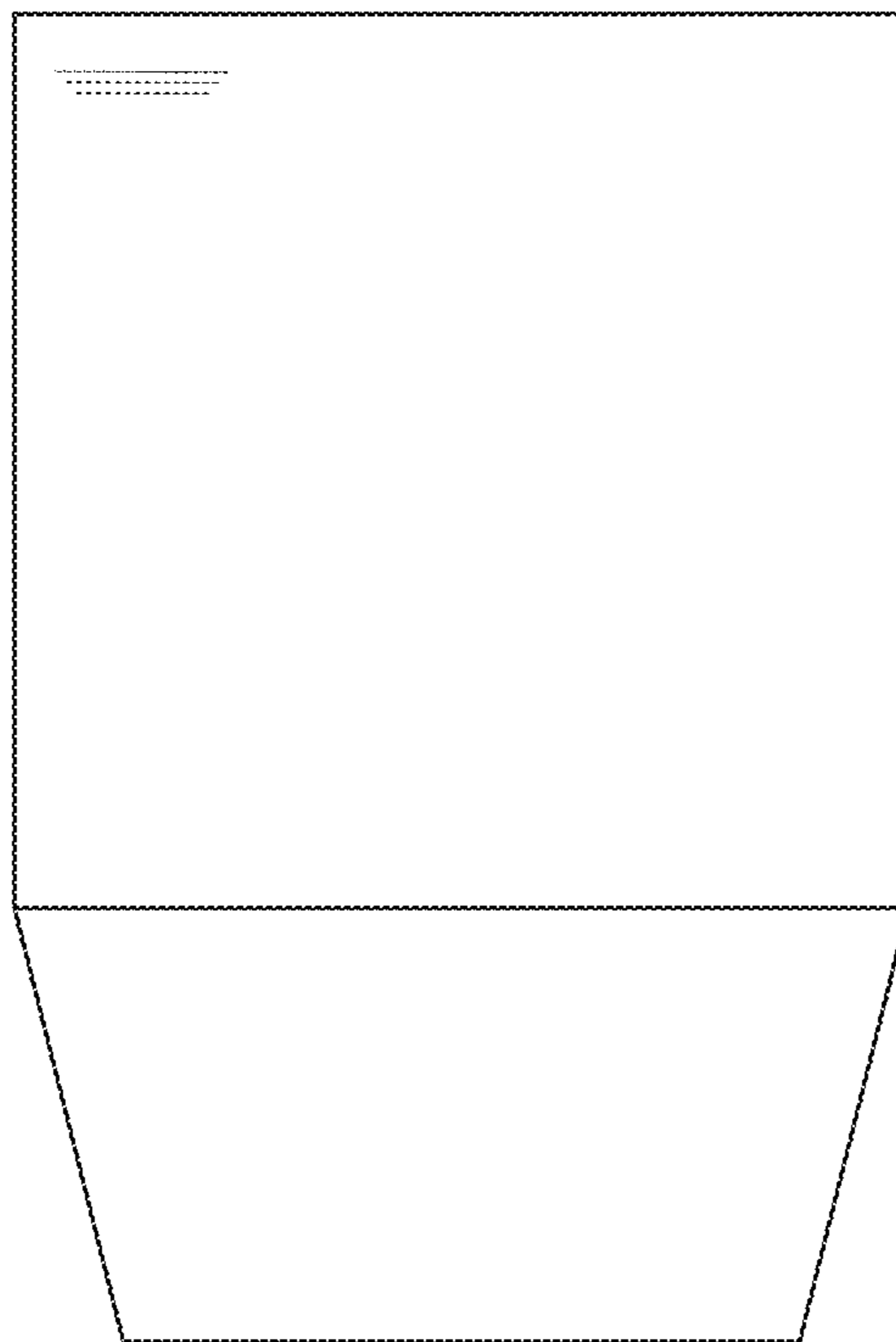

FIG. 5

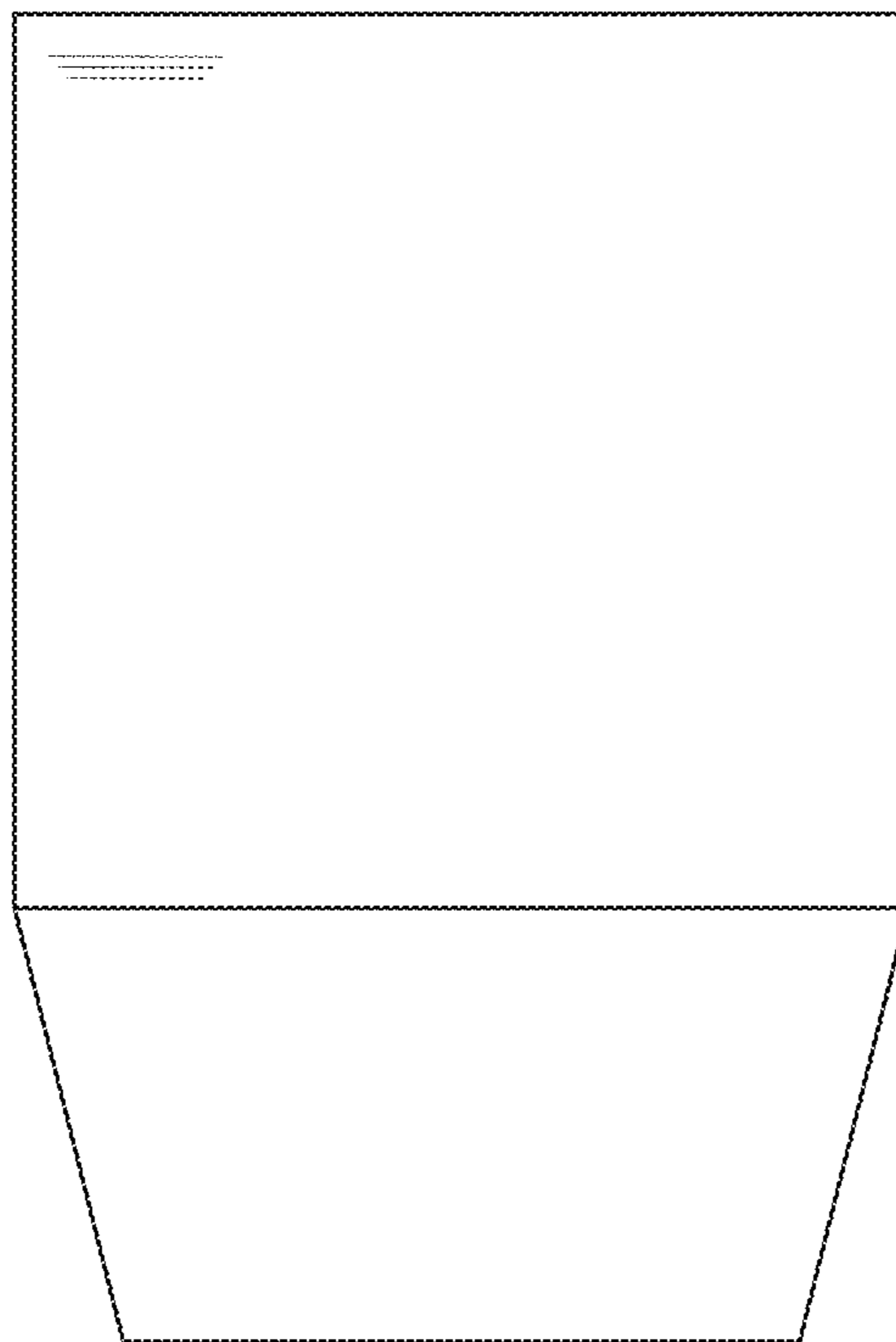

FIG. 6

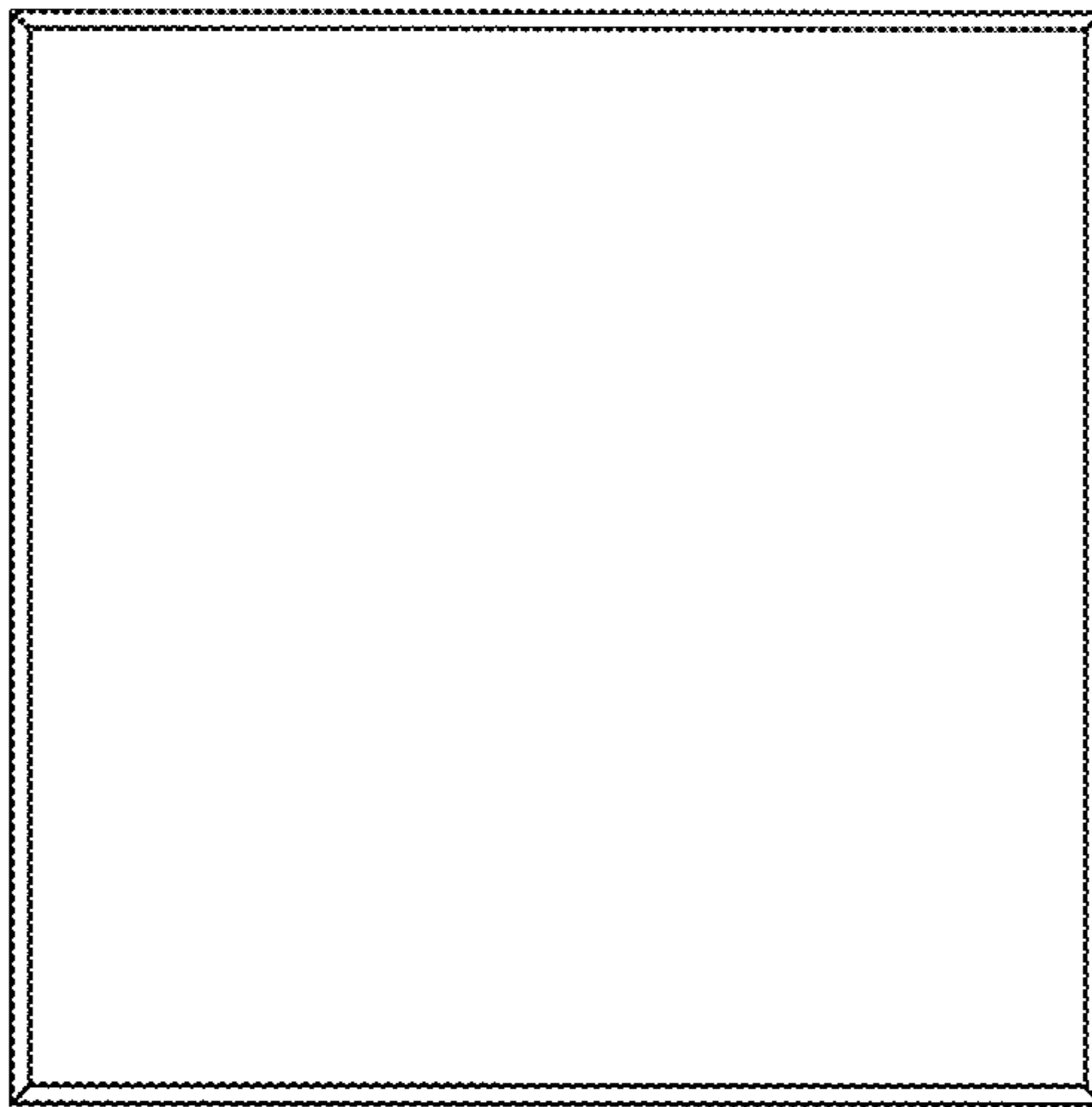

FIG. 7

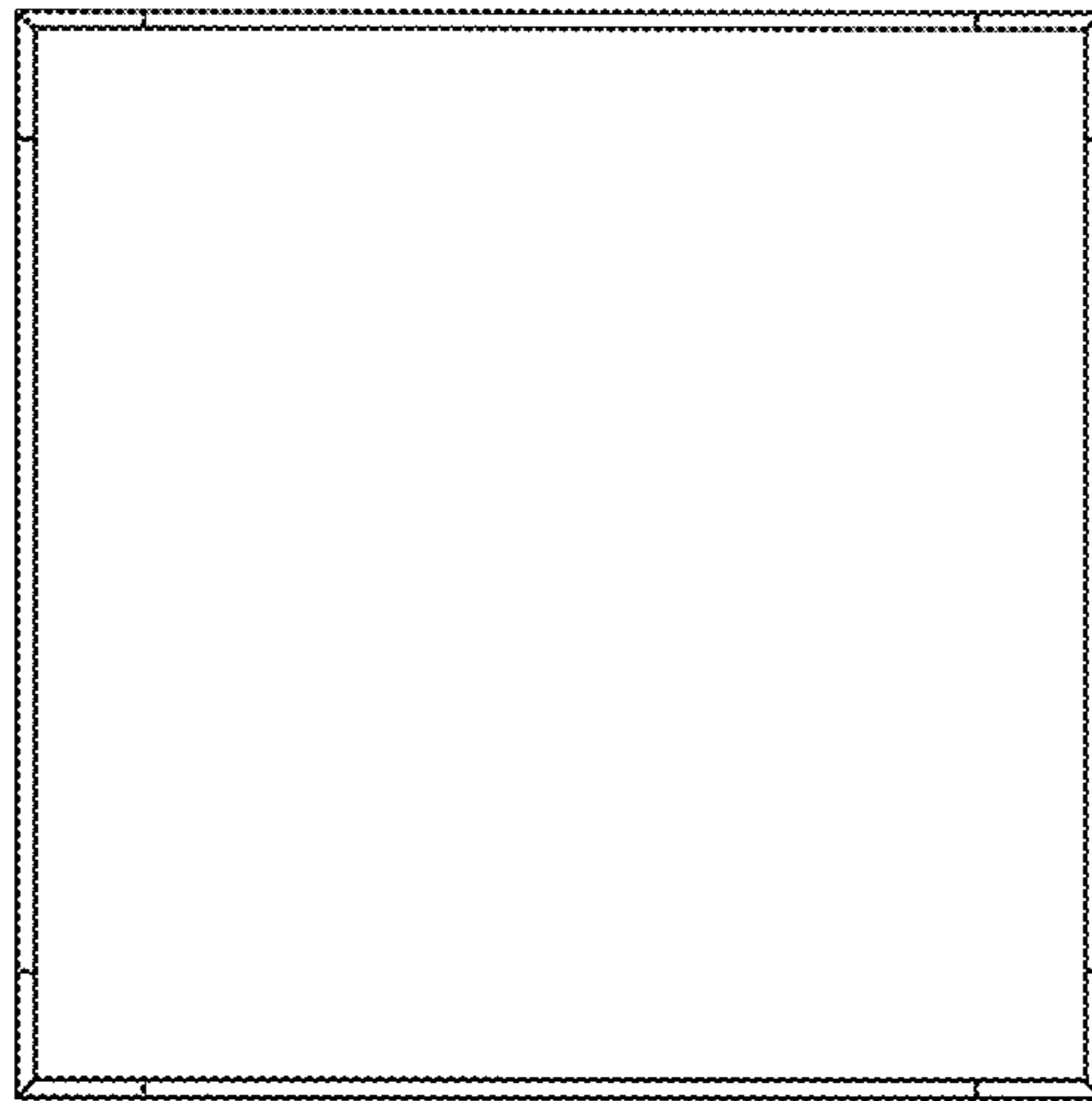

FIG. 8

