



US00D900343S

(12) **United States Design Patent**
Becker

(10) **Patent No.:** **US D900,343 S**

(45) **Date of Patent:** **** Oct. 27, 2020**

(54) **SUPPORT BEAM**

(71) Applicant: **BRAND SHARED SERVICES LLC**,
Kennesaw, GA (US)

(72) Inventor: **Allan James Becker**, Richmond Hill
(CA)

(**) Term: **15 Years**

(21) Appl. No.: **29/659,055**

(22) Filed: **Aug. 6, 2018**

(30) **Foreign Application Priority Data**

Feb. 6, 2018 (CA) 179641

(51) **LOC (12) Cl.** **25-01**

(52) **U.S. Cl.**
USPC **D25/126**

(58) **Field of Classification Search**

USPC D25/62, 66, 68, 119-129, 222-226;
182/222-226; 52/633, 656.7, 149, 345,
52/831, 832, 833, 834, 835

CPC E04B 1/08; E04B 2001/2472; E04B
2001/2496

See application file for complete search history.

(56) **References Cited**

U.S. PATENT DOCUMENTS

D273,619 S * 4/1984 Young D25/126
D484,617 S * 12/2003 Micheals D25/66

D567,397 S * 4/2008 Terada D25/61
D603,065 S * 10/2009 Hamilton D25/126
D616,570 S * 5/2010 Krajcir D25/122
7,874,125 B2 * 1/2011 Polk, Jr. B29C 45/1615
52/831
D680,234 S * 4/2013 Kalnins D25/126
D739,960 S * 9/2015 Britton D25/126
10,407,925 B2 * 9/2019 Baron E04G 11/48

* cited by examiner

Primary Examiner — Gino Colan

(57) **CLAIM**

The ornamental design for a support beam, as shown and described.

DESCRIPTION

FIG. 1 is a top, front, left perspective view of a support beam illustrating my new design;
FIG. 2 is a top view thereof;
FIG. 3 is bottom view thereof;
FIG. 4 is a front view thereof;
FIG. 5 is a back view thereof;
FIG. 6 is a left side view thereof; and,
FIG. 7 is a right side view thereof.

The support beam is shown with a symbolic break in its length. The appearance of any portion of the article between the break lines forms no part of the claimed design.

1 Claim, 4 Drawing Sheets

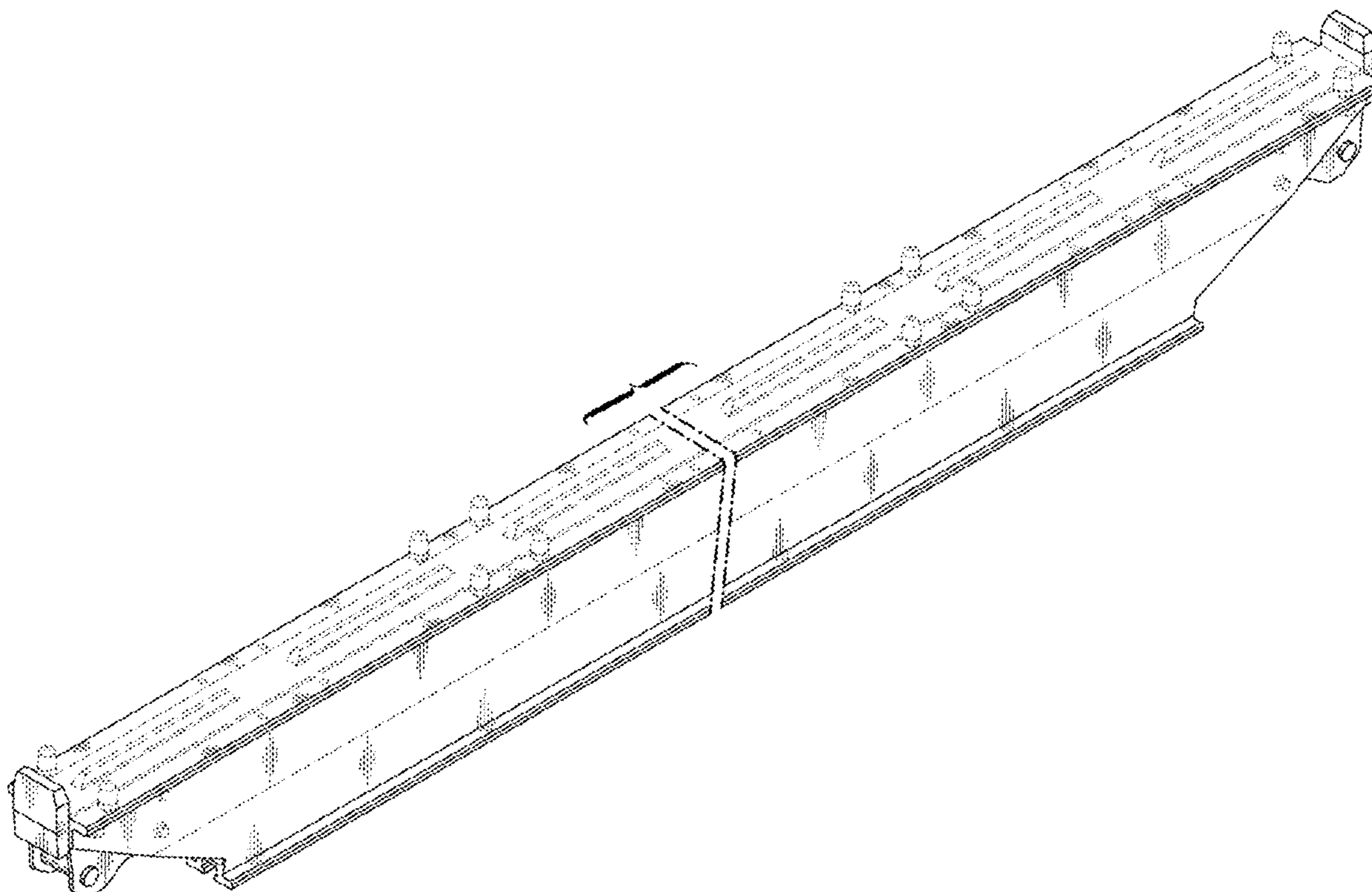

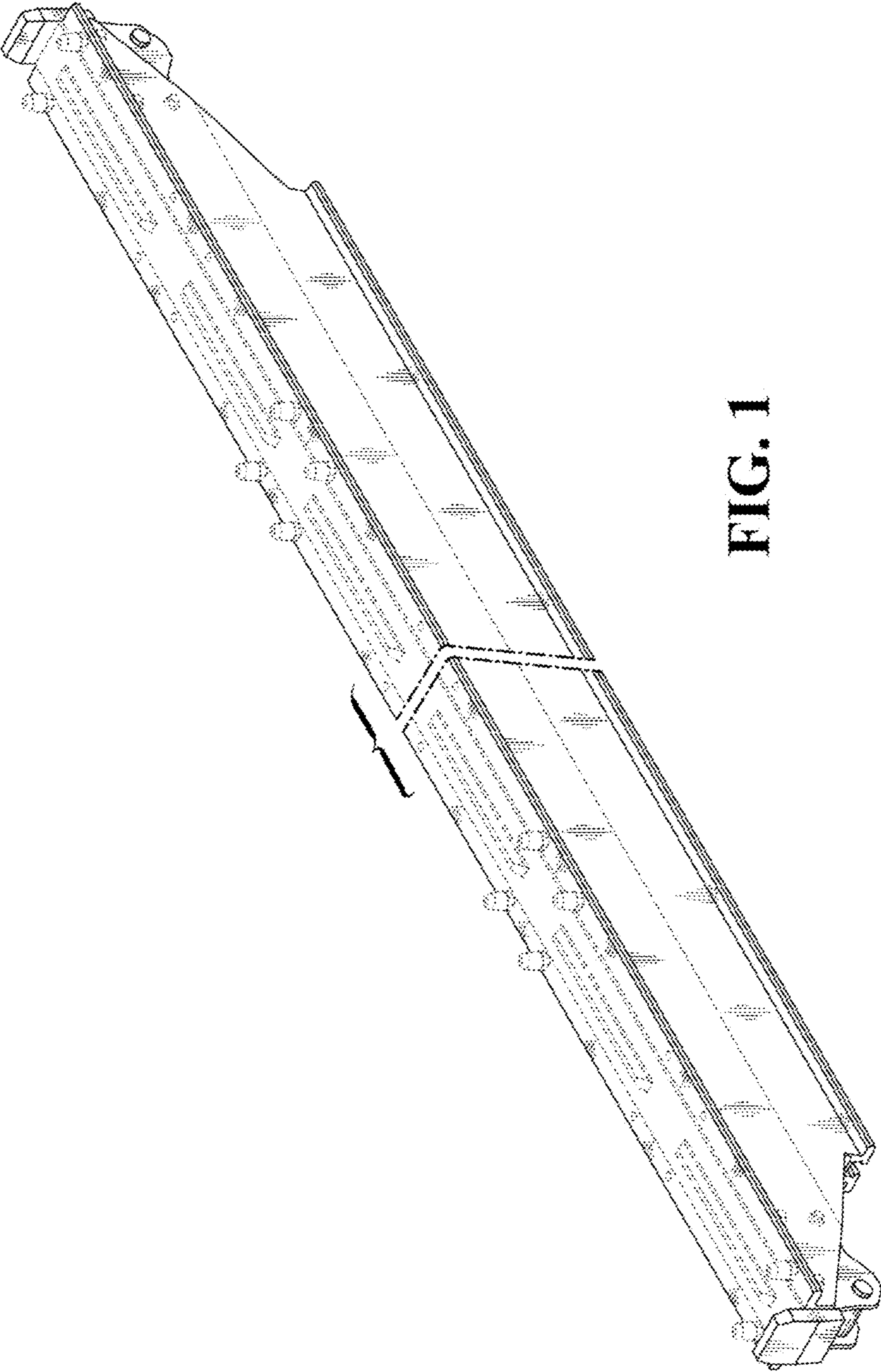

FIG. 1

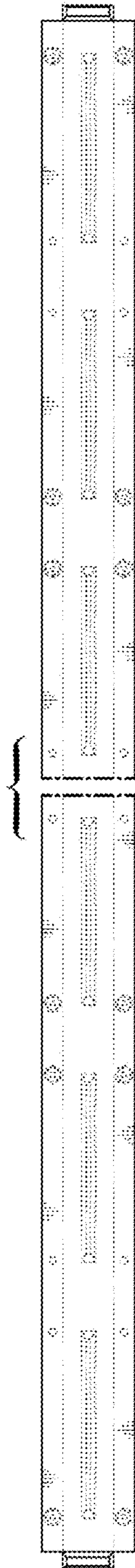

FIG. 2

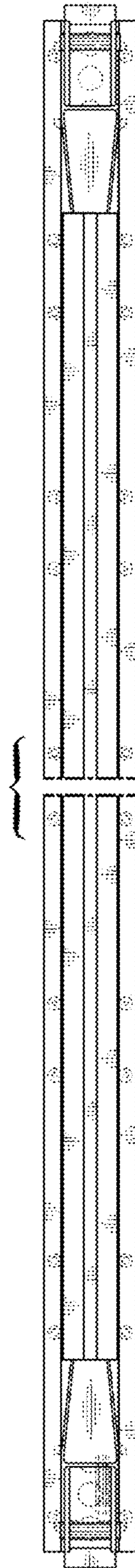

FIG. 3

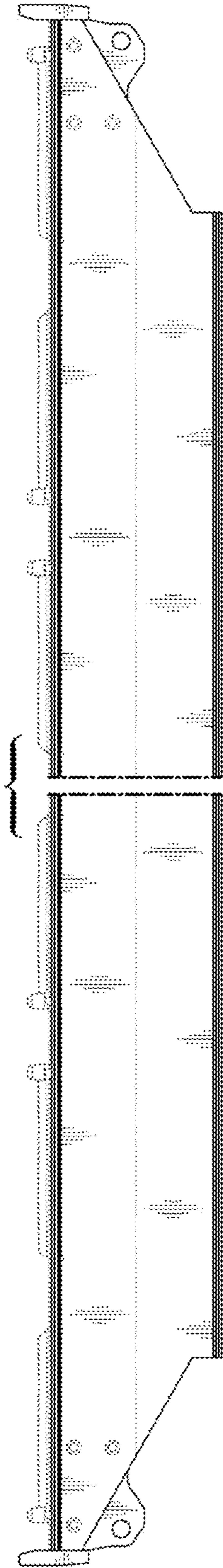

FIG. 4

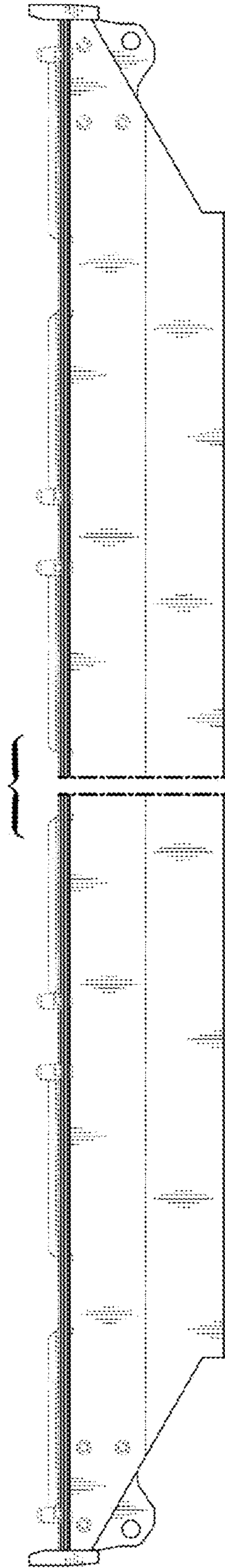

FIG. 5

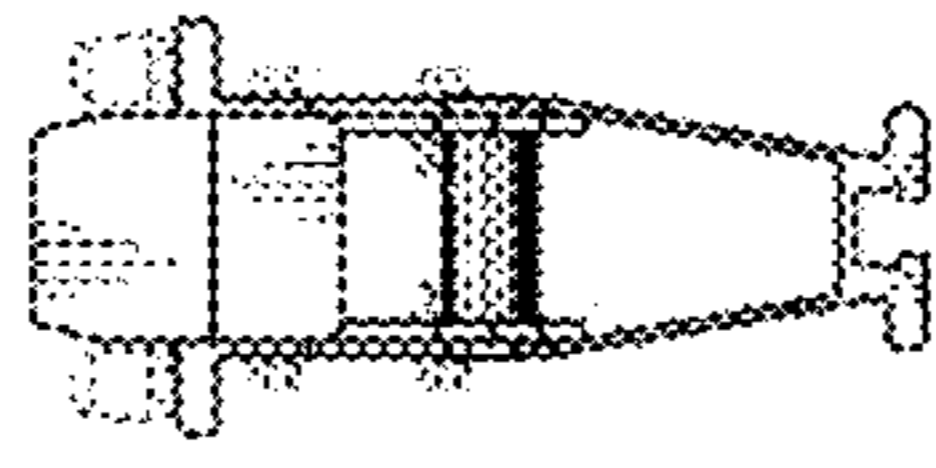

FIG. 7

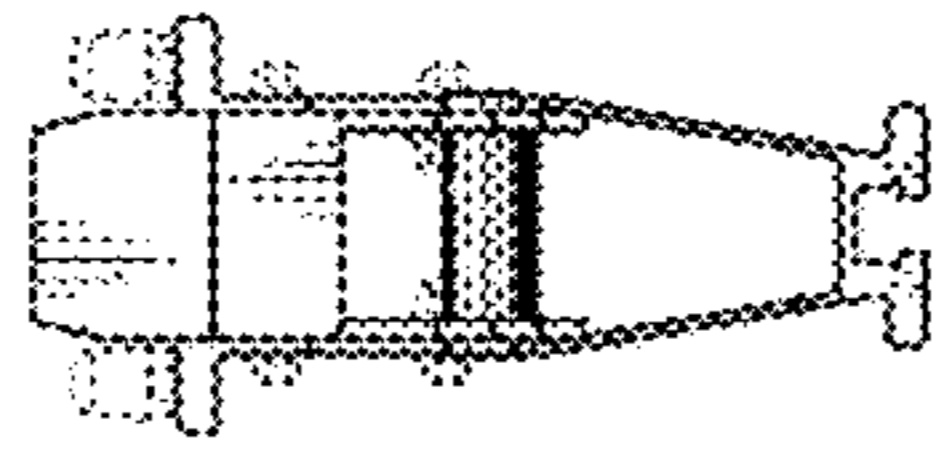

FIG. 6