



US00D900331S

(12) **United States Design Patent** (10) **Patent No.:** **US D900,331 S**  
**Livingston et al.** (45) **Date of Patent:** **\*\* Oct. 27, 2020**

(54) **SAMPLE PREPARATION MODULE,  
DIAGNOSTIC TESTING MODULE, AND  
MACHINE ASSEMBLY**

(71) Applicant: **Becton, Dickinson and Company,**  
Franklin Lakes, NJ (US)

(72) Inventors: **Dwight Livingston,** Fallston, MD (US);  
**Michael T. VanSickler,** Columbia, MD  
(US); **Christopher John Murray,**  
Philadelphia, PA (US); **John Depler**  
**Coleman,** Philadelphia, PA (US);  
**Mathieu Dominic Turpault,**  
Philadelphia, PA (US)

(73) Assignee: **Becton, Dickinson and Company,**  
Franklin Lakes, NJ (US)

(\*\*) Term: **15 Years**

(21) Appl. No.: **29/703,752**

(22) Filed: **Aug. 29, 2019**

**Related U.S. Application Data**

(62) Division of application No. 29/594,016, filed on Feb.  
15, 2017, now Pat. No. Des. 870,910.

(51) **LOC (12) Cl.** ..... **24-02**

(52) **U.S. Cl.**  
USPC ..... **D24/216; D10/81**

(58) **Field of Classification Search**  
USPC ..... D13/101, 110, 123-132, 162, 164, 184;  
D15/122, 127, 135, 144, 144.1, 144.2;  
D23/314, 319; D24/107, 181, 185, 186,  
D24/216, 219, 231, 232, 233, 234;  
D10/47, 81  
CPC ..... G01N 15/1434; G01N 15/1459; G01N  
2015/008; G01N 2015/1477; G01N  
2015/1486; G01N 2021/4716

See application file for complete search history.

(56) **References Cited**

U.S. PATENT DOCUMENTS

D323,895 S *	2/1992	Protzmann .....	D24/216
D336,479 S *	6/1993	Shuji Shinagawa .....	D15/135
D357,484 S *	4/1995	Montague .....	D15/135
D491,272 S *	6/2004	Alden .....	D24/216
D515,707 S *	2/2006	Shinohara .....	D24/216
D650,417 S	12/2011	Brown et al.	
D652,947 S	1/2012	Philipak et al.	
D659,174 S	5/2012	Mueller	

(Continued)

OTHER PUBLICATIONS

Figures publicly disclosed at a seminar in Sweden some time after  
Apr. 22, 2016 and prior to the filing of the present application.

*Primary Examiner* — Michael C Stout

*Assistant Examiner* — Fritzgerald L Butac

(74) *Attorney, Agent, or Firm* — Lerner, David,  
Littenberg, Krumholz & Mentlik, LLP

(57) **CLAIM**

The ornamental design for a sample preparation module,  
diagnostic testing module, and machine assembly, as shown  
and described.

**DESCRIPTION**

FIG. 1 is a front perspective view of a sample preparation  
module, diagnostic testing module, and machine assembly  
according to our design;

FIG. 2 is a front elevational view thereof;

FIG. 3 is a rear elevational view thereof;

FIG. 4 is a right side elevational view thereof;

FIG. 5 is a left side elevational view thereof;

FIG. 6 is a top plan view thereof; and,

FIG. 7 is a bottom plan view thereof.

The broken lines shown in the figures are for the purpose of  
illustrating environmental structure and form no part of the  
claimed design.

**1 Claim, 7 Drawing Sheets**

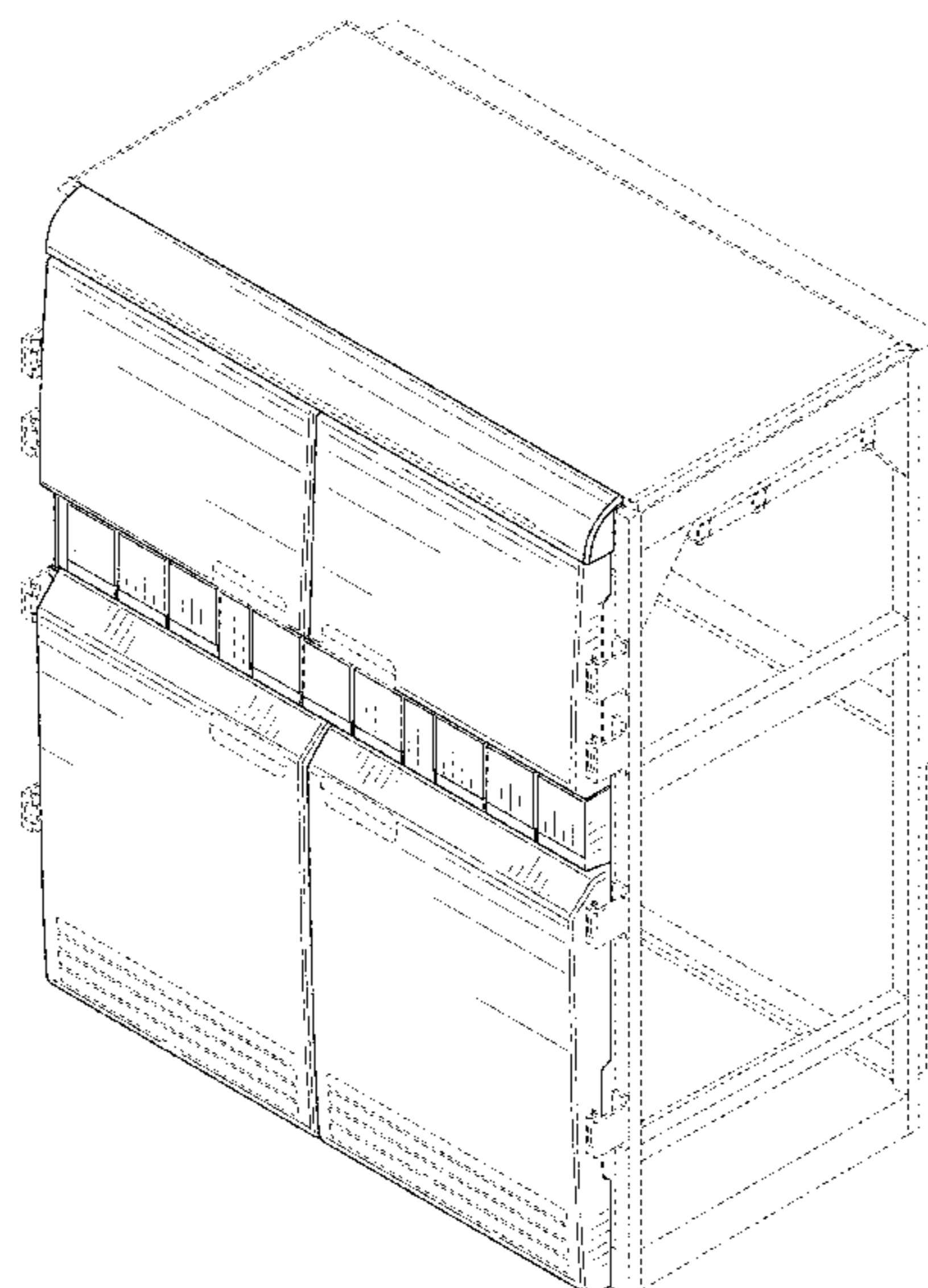

(56)

**References Cited**

U.S. PATENT DOCUMENTS

D663,040 S	7/2012	Oonuma et al.	D788,617 S	6/2017	Barton et al.	
D676,568 S	2/2013	Liu et al.	D794,099 S	8/2017	Gallo	
D685,483 S	7/2013	LiCalzi	D800,000 S	* 10/2017	Barton .....	D10/81
D686,261 S	7/2013	Sunter et al.	D802,156 S	11/2017	Barton et al.	
D686,262 S	7/2013	Sunter et al.	D803,712 S	11/2017	Kurata	
D686,263 S	7/2013	Sunter et al.	D811,913 S	3/2018	Barton et al.	
D690,330 S	9/2013	Tsuchiyama et al.	D813,410 S	3/2018	LiCalzi et al.	
D690,745 S	10/2013	Koide et al.	D816,738 S	5/2018	Kim	
D719,275 S	12/2014	Gutmann et al.	D816,741 S	5/2018	Nicaise	
D724,753 S	3/2015	Gutmann et al.	D822,724 S	7/2018	Hanschen	
D730,959 S	6/2015	Kirkland et al.	D823,359 S	7/2018	Krebber	
D731,563 S	6/2015	Kirkland et al.	D825,489 S	8/2018	Yoshida et al.	
D735,253 S	7/2015	Bausback	D840,048 S	* 2/2019	Barton .....	D24/216
D736,840 S	8/2015	Kirkland et al.	D841,188 S	2/2019	Choudhary et al.	
D753,734 S	4/2016	Hanschen	D843,597 S	3/2019	Kurz-Ottenwaelder et al.	
D759,738 S	6/2016	Schonherr et al.	D846,138 S	4/2019	Masuda et al.	
D762,748 S	8/2016	Schonherr et al.	D846,139 S	4/2019	Masuda et al.	
D777,049 S	1/2017	Barton et al.	D846,140 S	4/2019	Masuda et al.	
D781,357 S	3/2017	Inaba et al.	D848,019 S	5/2019	Barton et al.	
			D850,955 S	* 6/2019	Barton .....	D10/81
			D859,192 S	* 9/2019	Barton .....	D10/81
			D869,309 S	* 12/2019	Barton .....	D10/81

\* cited by examiner

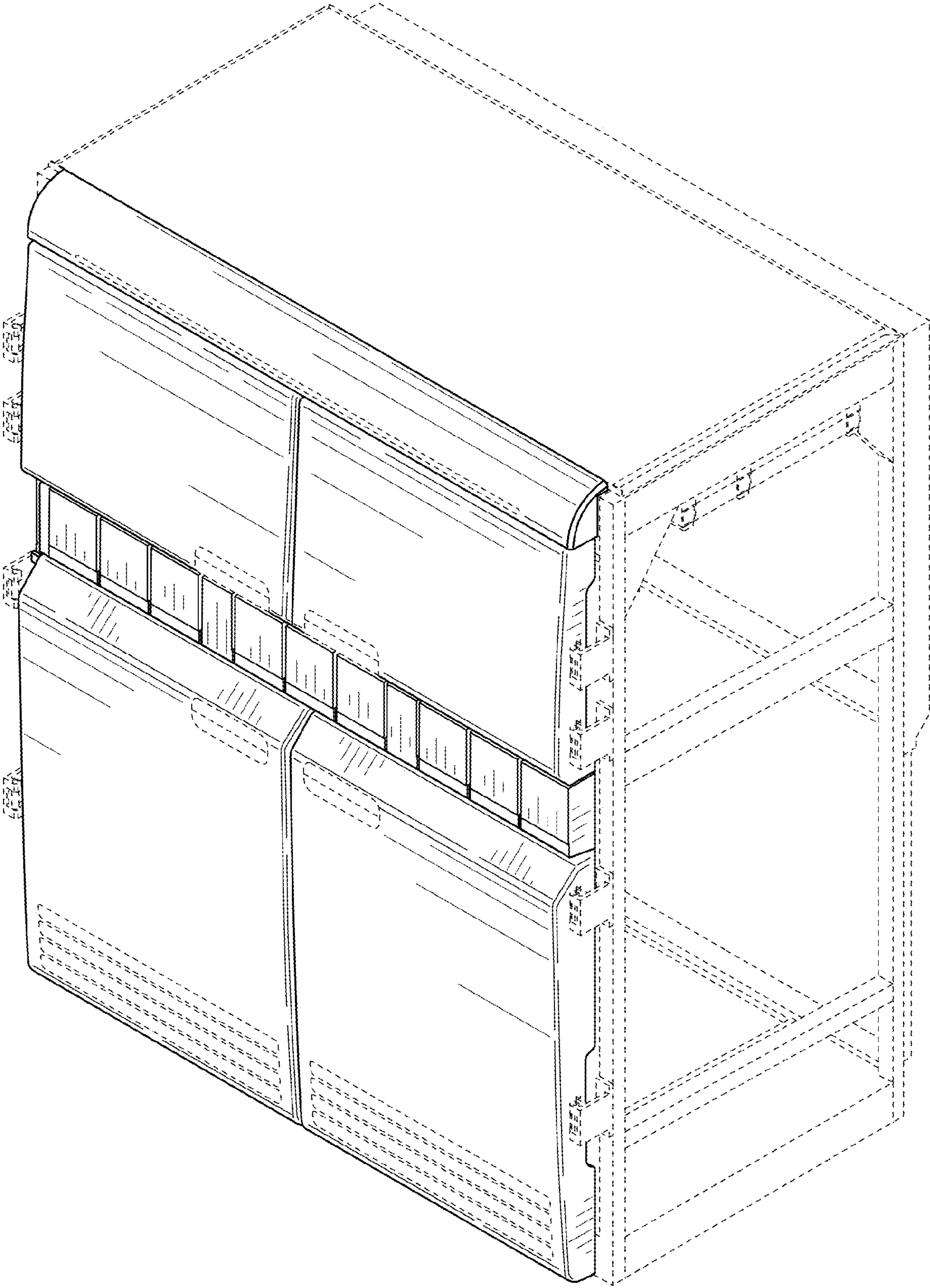

FIG. 1

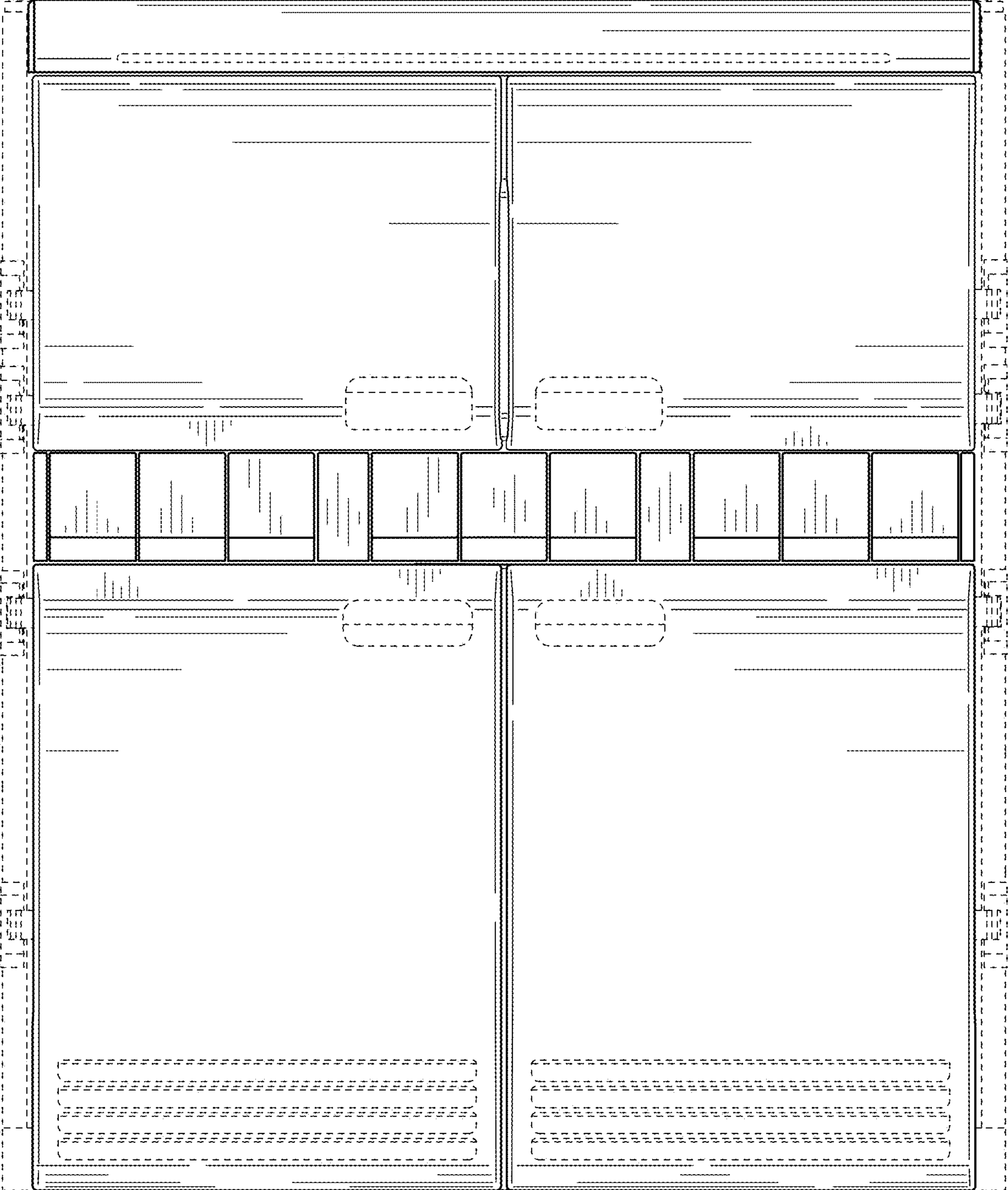

FIG. 2

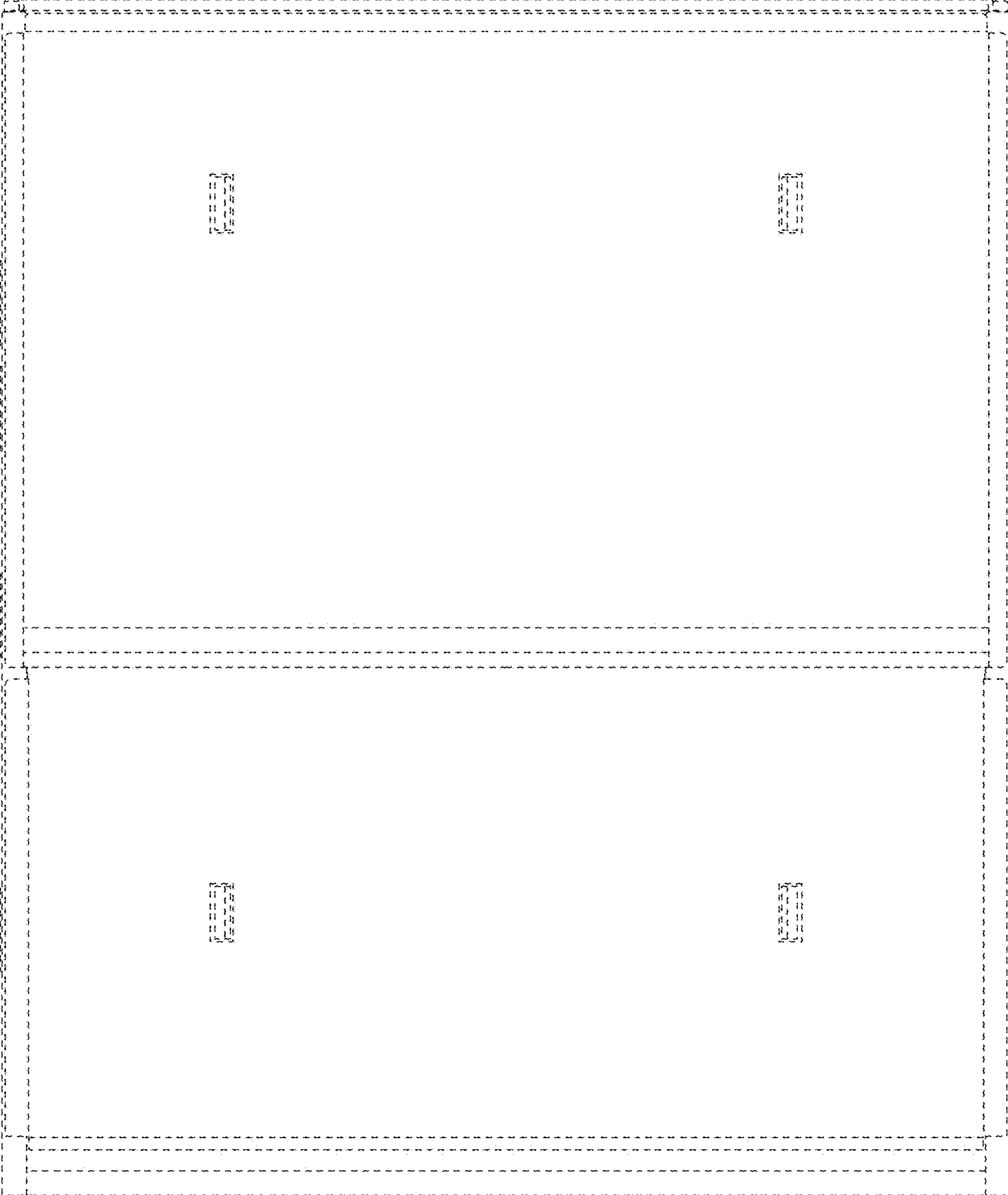

FIG. 3

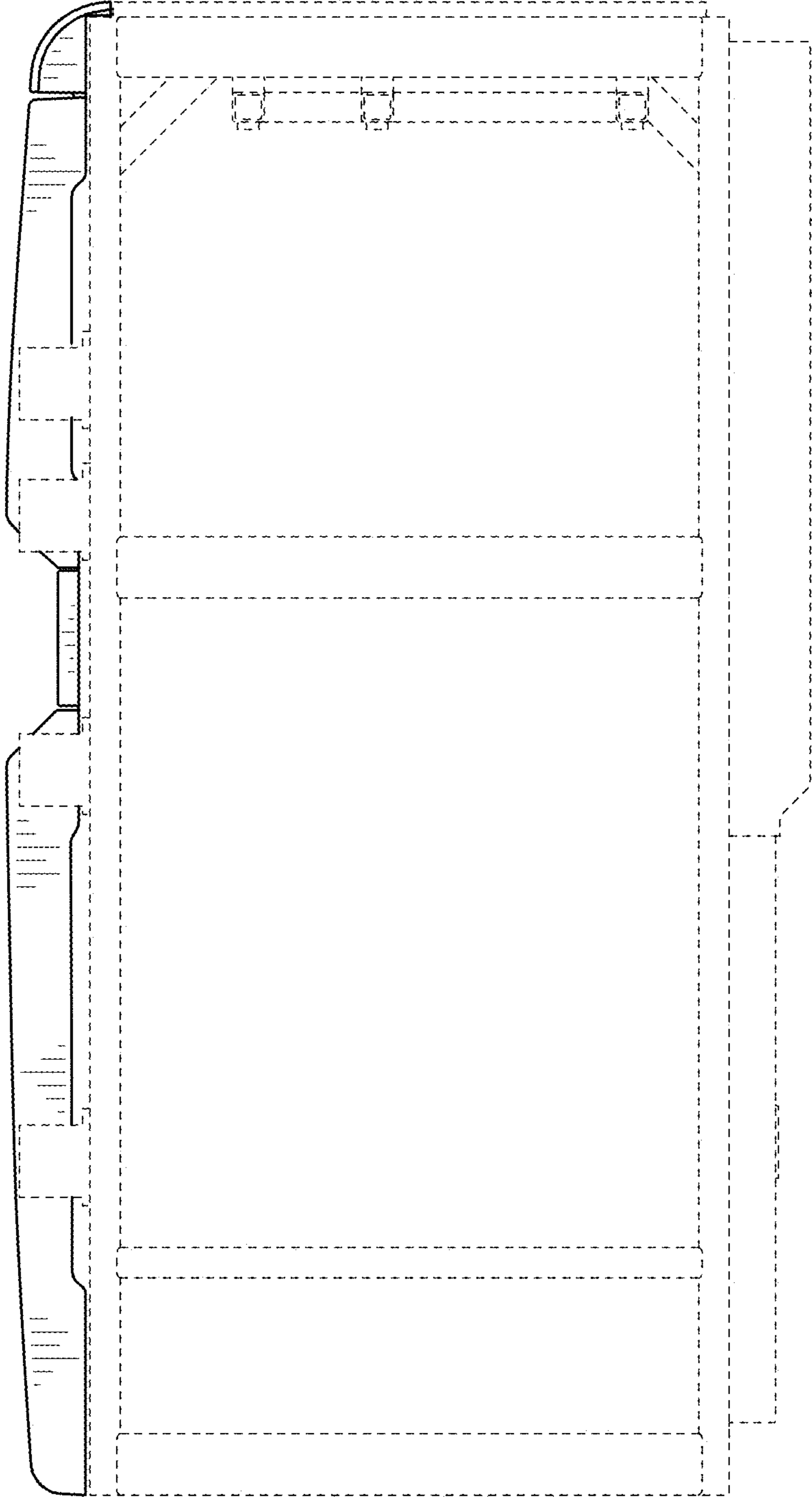

FIG. 4

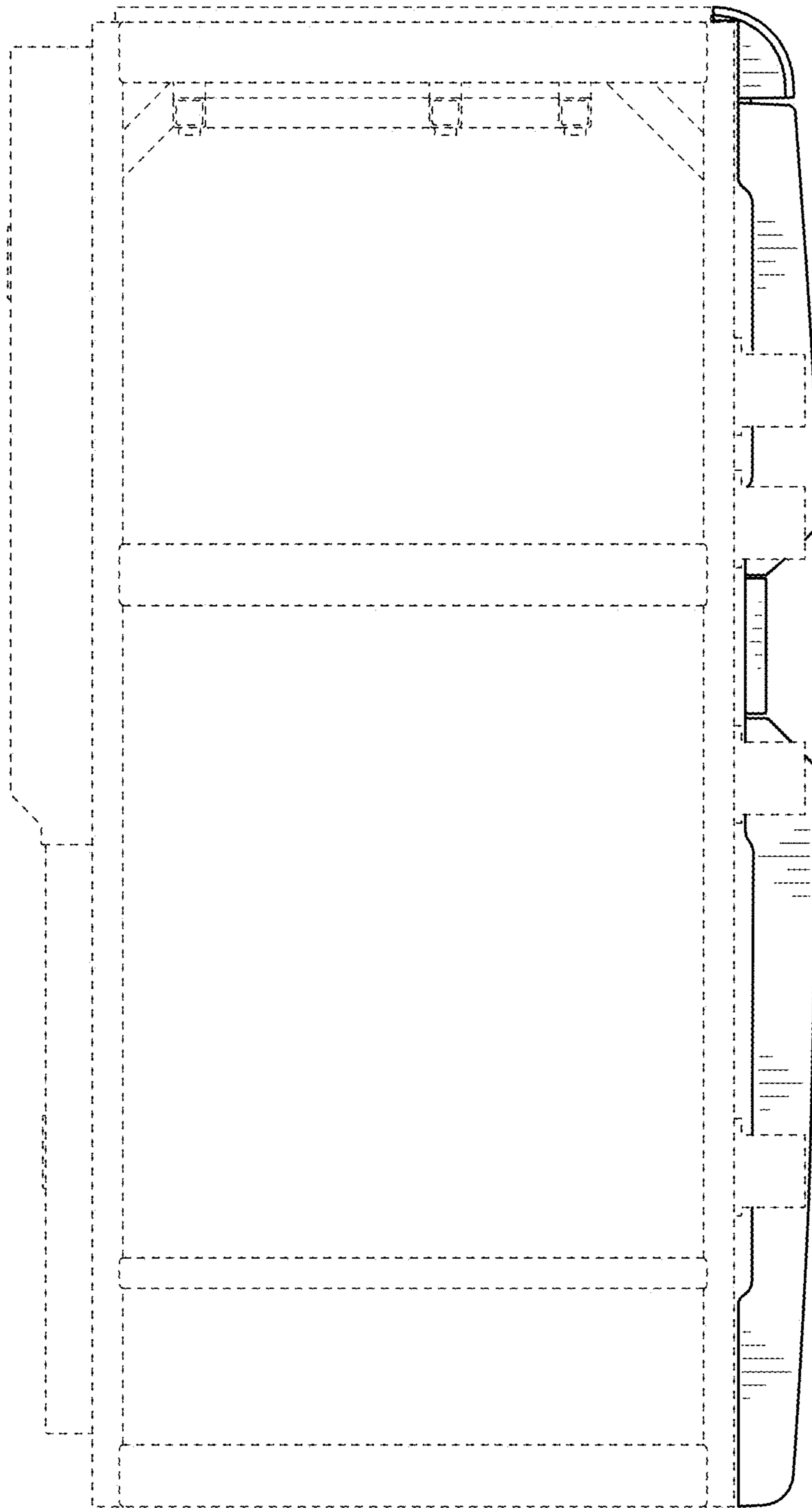

FIG. 5



FIG. 6



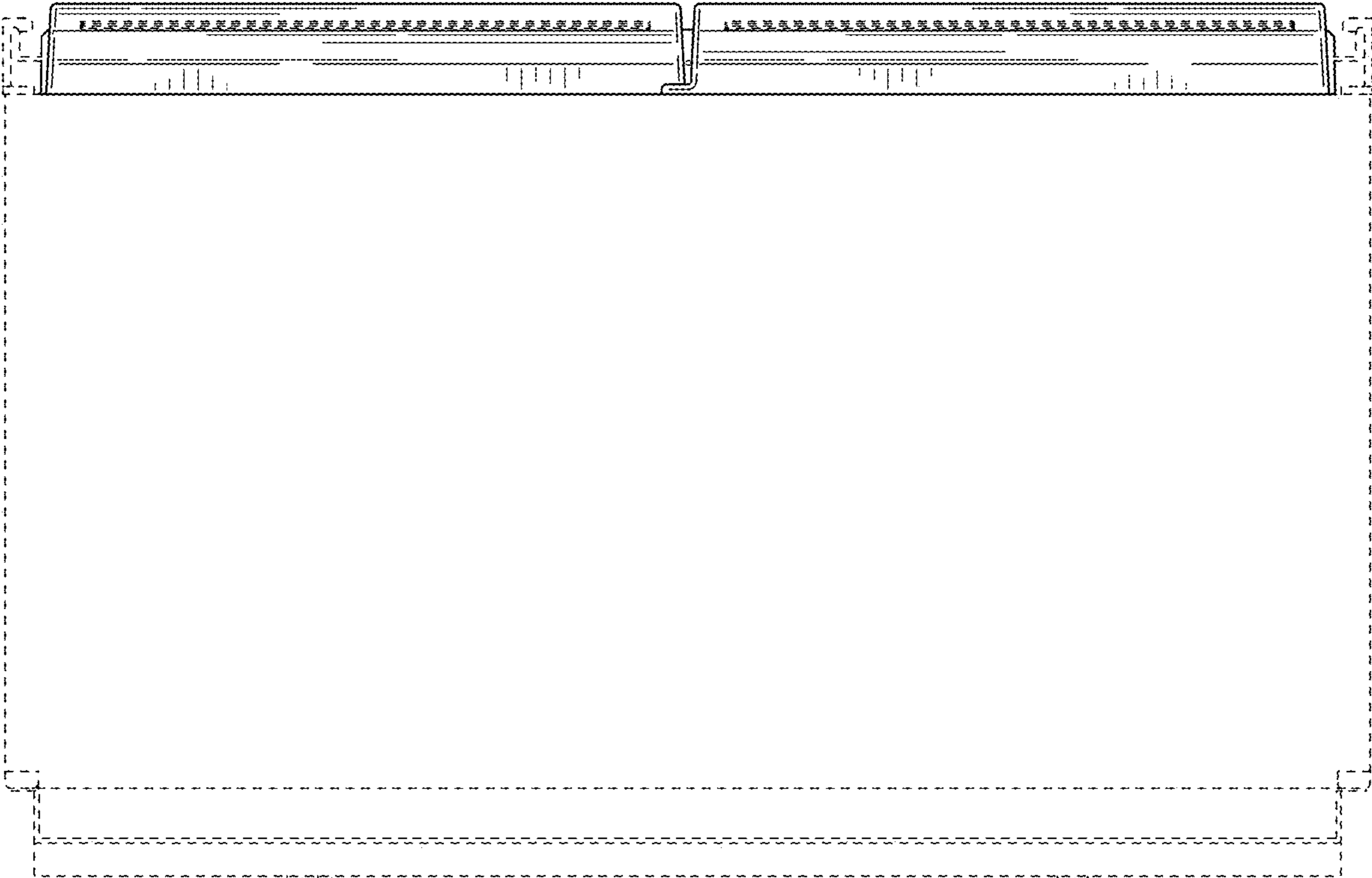

FIG. 7