



US00D900282S

(12) **United States Design Patent** (10) **Patent No.:** **US D900,282 S**
Eroglu (45) **Date of Patent:** **** Oct. 27, 2020**

(54) **VALVE HANDWHEEL CAP** 21/67376; H01L 21/67742; H01L 21/67754; H01L 21/67769; H01L 21/67772; H01L 21/67775; H01L 21/6838; H01L 21/6875; H01L 21/68757; H01L 22/26; H01L 23/552; H01L 23/564; H01L 27/0886; H01L 27/11556; H01L 27/11582; H01L 27/20; H01L 29/04; H01L 29/66969; H01L 29/78606; H01L 29/7869; H01L 29/78696; H01L 31/02008; H01L 31/0203;

(22) Filed: **Oct. 26, 2018**

(80) **Hague Agreement Data**
Int. Filing Date: **Oct. 26, 2018**
Int. Reg. No.: **DM/201184**
Int. Reg. Date: **Oct. 26, 2018**
Int. Reg. Pub. Date: **Jun. 7, 2019**

(51) **LOC (12) Cl.** **23-01**
(52) **U.S. Cl.**
USPC **D23/245**

(58) **Field of Classification Search**
USPC D23/233-250; D15/199
CPC H01L 43/08; H01L 43/02; H01L 43/10; H01L 27/222; H01L 27/228; H01L 2924/0002; H01L 43/12; H01L 21/0217; H01L 21/31116; H01L 21/67017; H01L 21/67201; H01L 21/67389; H01L 21/67393; H01L 21/6831; H01L 21/68707; H01L 2924/00; H01L 45/06; H01L 21/02052; H01L 21/0206; H01L 21/02063; H01L 21/02071; H01L 21/02126; H01L 21/02167; H01L 21/02211; H01L 21/02274; H01L 21/0228; H01L 21/02321; H01L 21/02362; H01L 21/0262; H01L 21/0332; H01L 21/28518; H01L 21/28562; H01L 21/31144; H01L 21/324; H01L 21/67028; H01L 21/67051; H01L 21/67069; H01L 21/67092; H01L 21/67103; H01L 21/67109; H01L 21/67126; H01L 21/6715; H01L 21/67167; H01L 21/67173; H01L 21/67253; H01L

(Continued)
(56) **References Cited**
U.S. PATENT DOCUMENTS
D368,058 S * 3/1996 Robinson D12/607
D422,058 S * 3/2000 Meredith D23/233
(Continued)

Primary Examiner — Khawaja Anwar

(57) **CLAIM**
The ornamental design for a valve handwheel cap, as shown and described.

DESCRIPTION
Figure 1.1 is an isometric view of a valve handwheel cap according to a first embodiment of the design;
Figure 1.2 is a top view of the valve handwheel cap shown in Figure 1.1;
Figure 1.3 is a bottom view of the valve handwheel cap shown in Figure 1.1;
Figure 1.4 is a side view of the valve handwheel cap shown in Figure 1.1;
Figure 2.1 is an isometric view of a valve handwheel cap according to a second embodiment of the design.
Figure 2.2 is a top view of the valve handwheel cap shown in Figure 2.1;
Figure 2.3 is a bottom view of the valve handwheel cap shown in Figure 2.1;
Figure 2.4 is a side view of the valve handwheel cap shown in Figure 2.1.
(Continued)

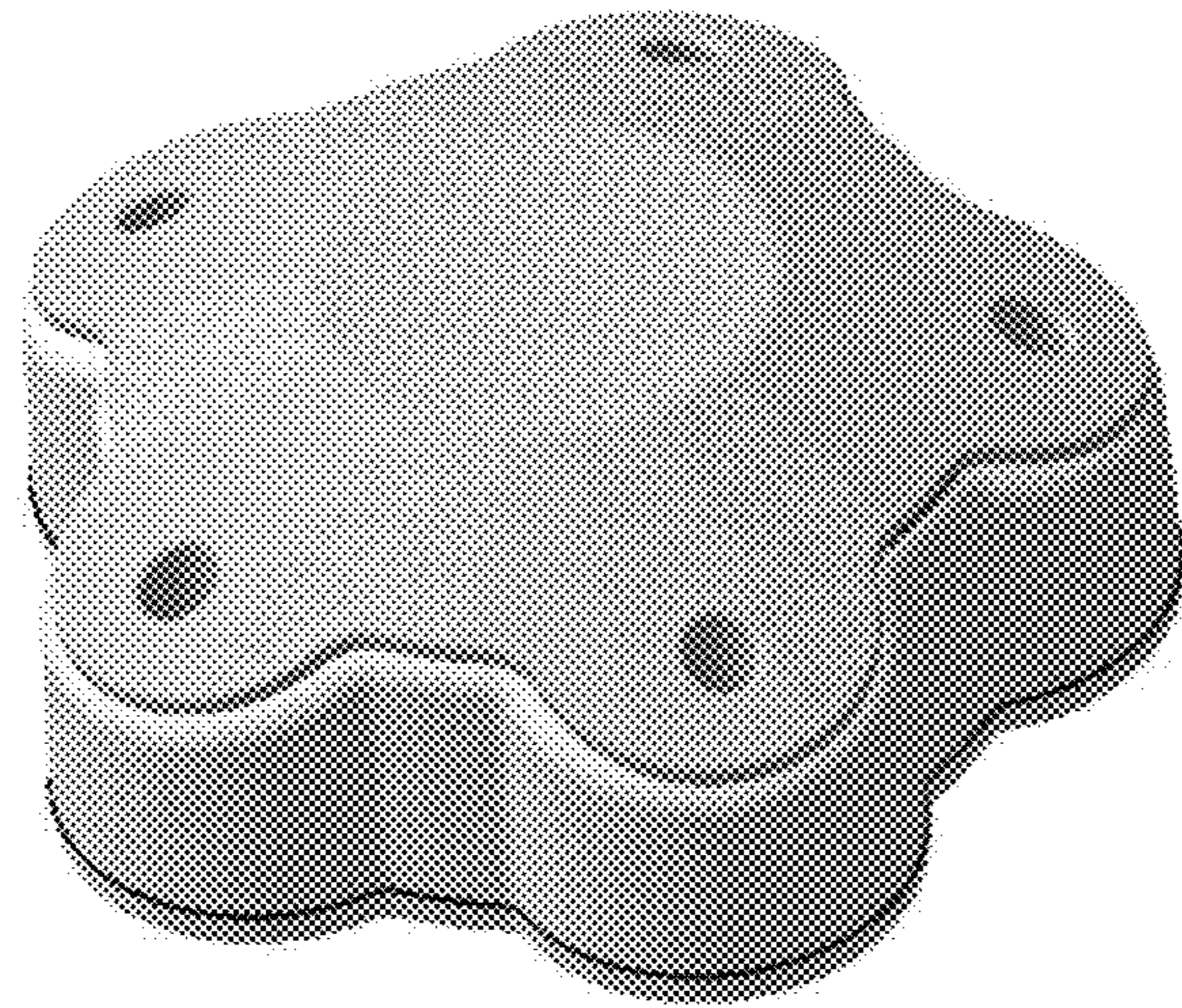

Any broken lines are for illustrative purposes only and form no part of the claimed design.

1 Claim, 8 Drawing Sheets

(58) Field of Classification Search

CPC H01L 31/022425; H01L 31/035281; H01L 31/05; H01L 41/042; H01L 41/1132; H01L 43/06; H01L 43/14; H01L 51/0045; H01L 51/42; H01L 51/441; H01L 51/448; B64D 37/005; B64D 31/14; B64D 37/00; B01D 15/3809; B01D 19/0409; B01D 19/0418; B01D 29/0002; B01D 53/0454; B01D 7/00

See application file for complete search history.

(56) References Cited

U.S. PATENT DOCUMENTS

D485,804 S *	1/2004	Lewis	D12/607
D624,875 S *	10/2010	Cowles	D12/607
D637,551 S *	5/2011	Tournier	D12/607
D702,079 S *	4/2014	Hung	D7/392.1
D712,821 S *	9/2014	Puppis	D12/607
D728,743 S *	5/2015	Giles	D23/233
D755,352 S *	5/2016	Mitsuoka	D23/249
D779,636 S *	2/2017	Gross	D23/249
D779,637 S *	2/2017	Gross	D23/249
D860,111 S *	9/2019	Davis	D12/400

* cited by examiner

1.1

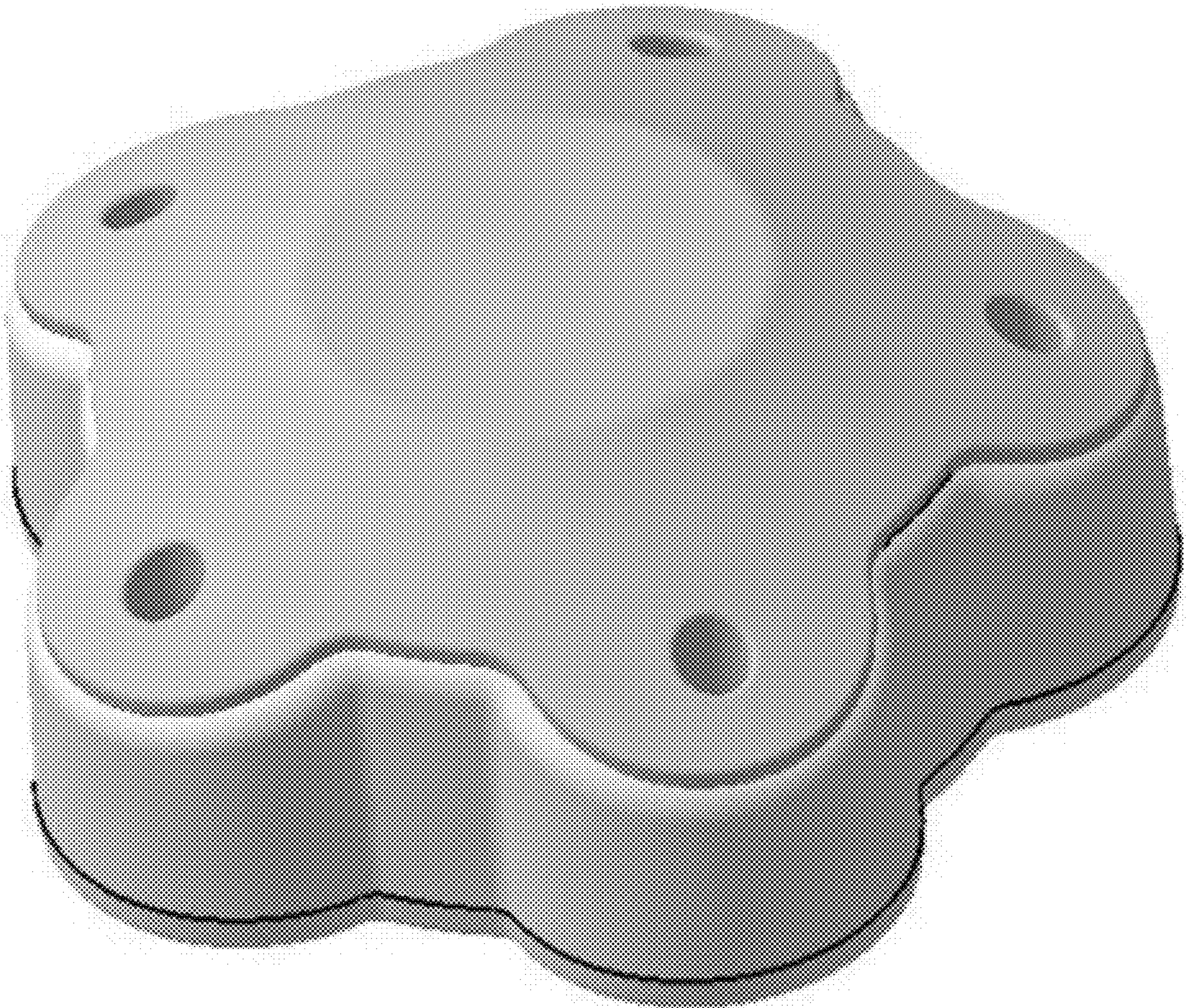

1.2

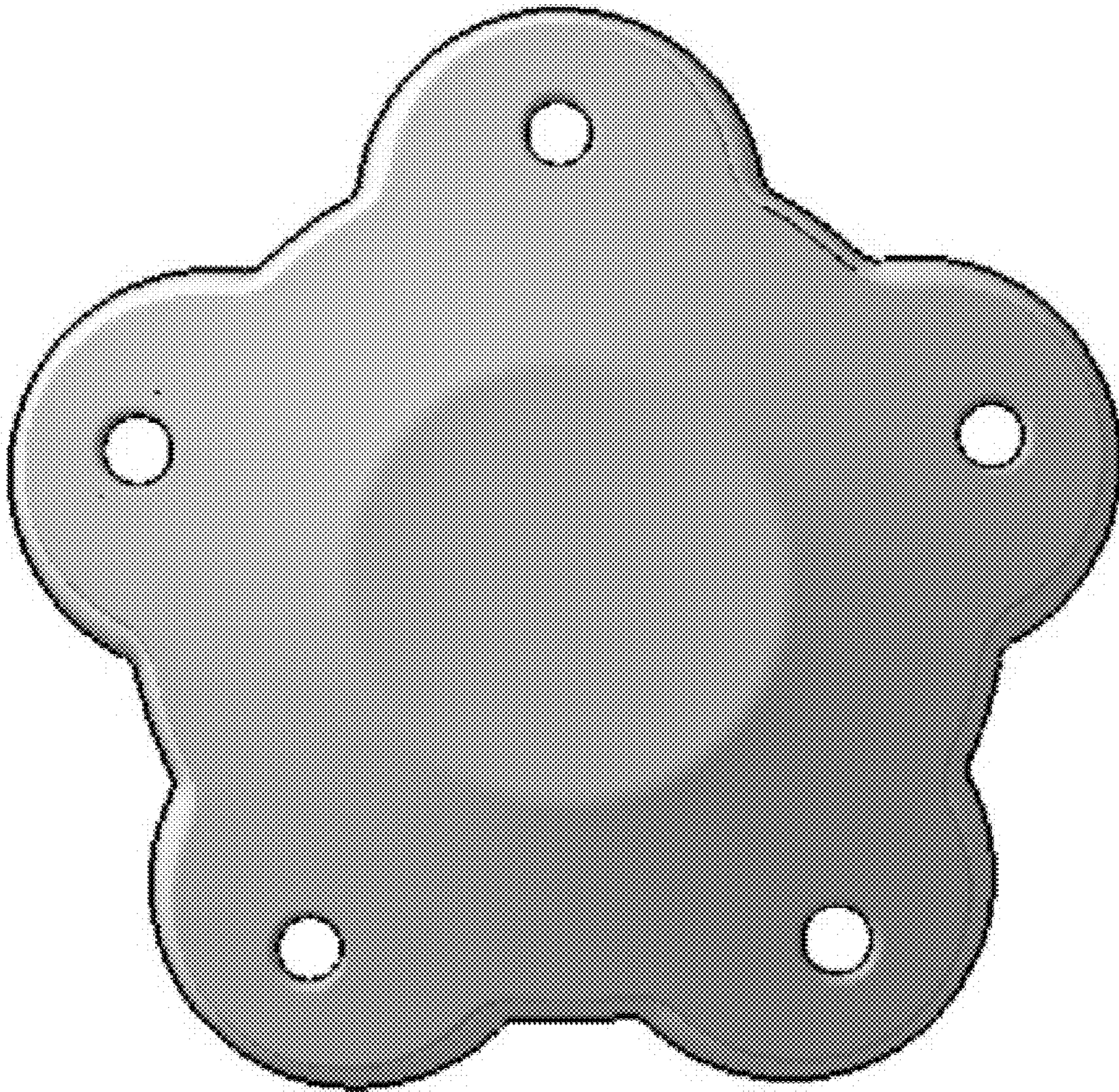

1.3

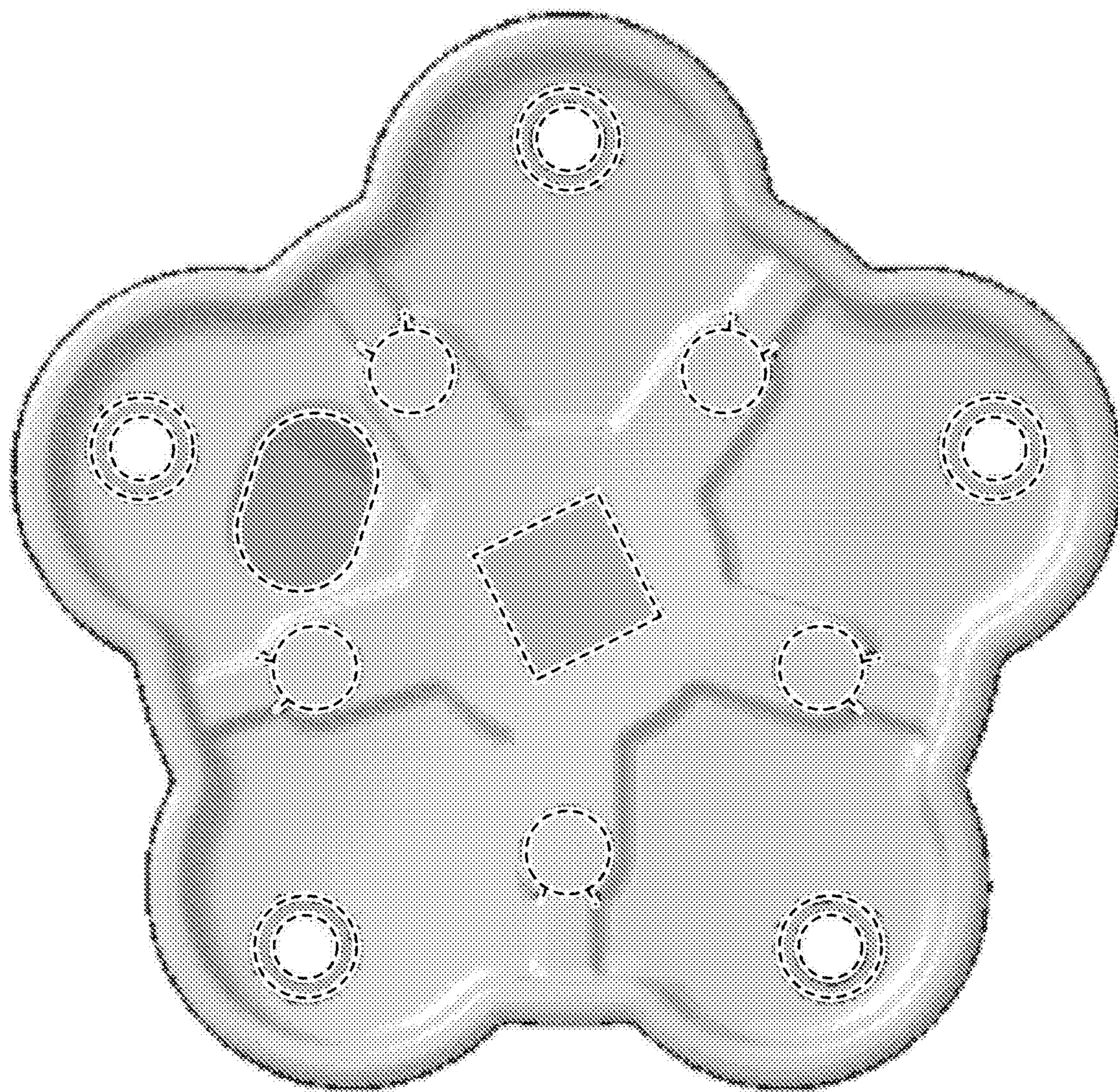

1.4

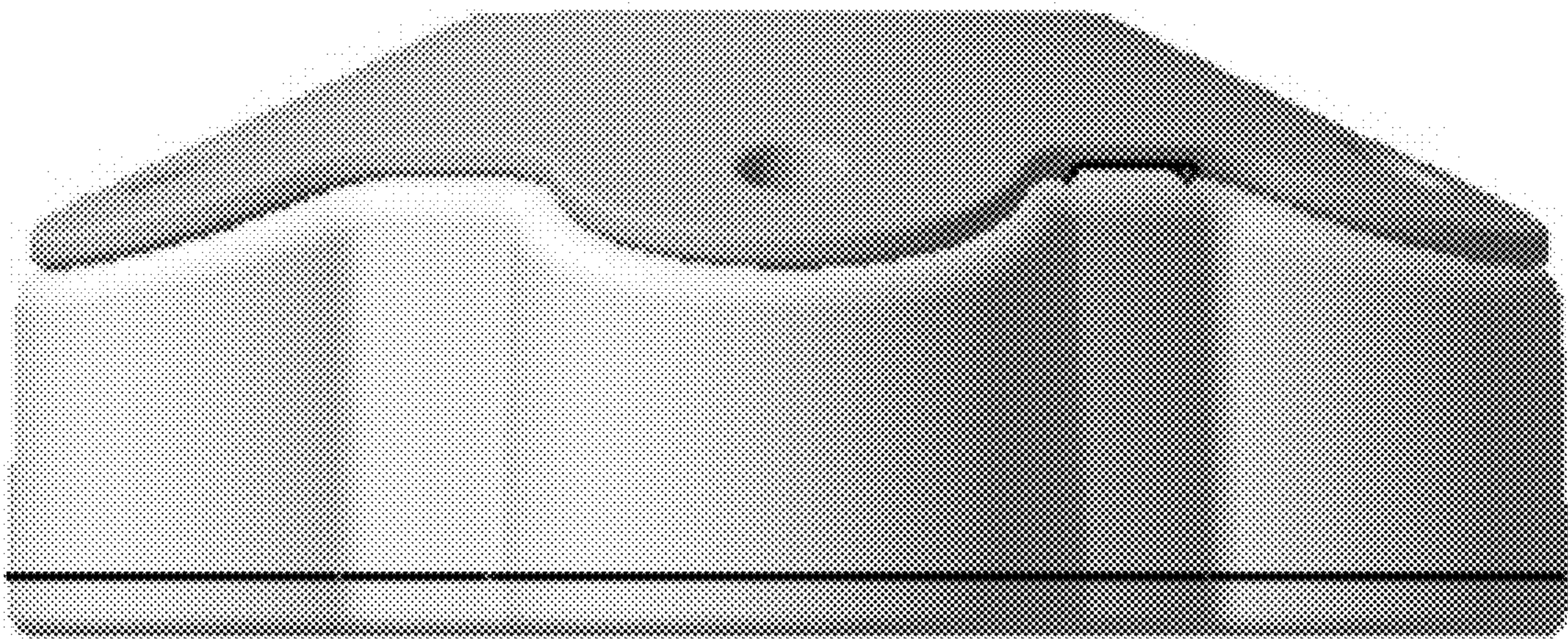

2.1

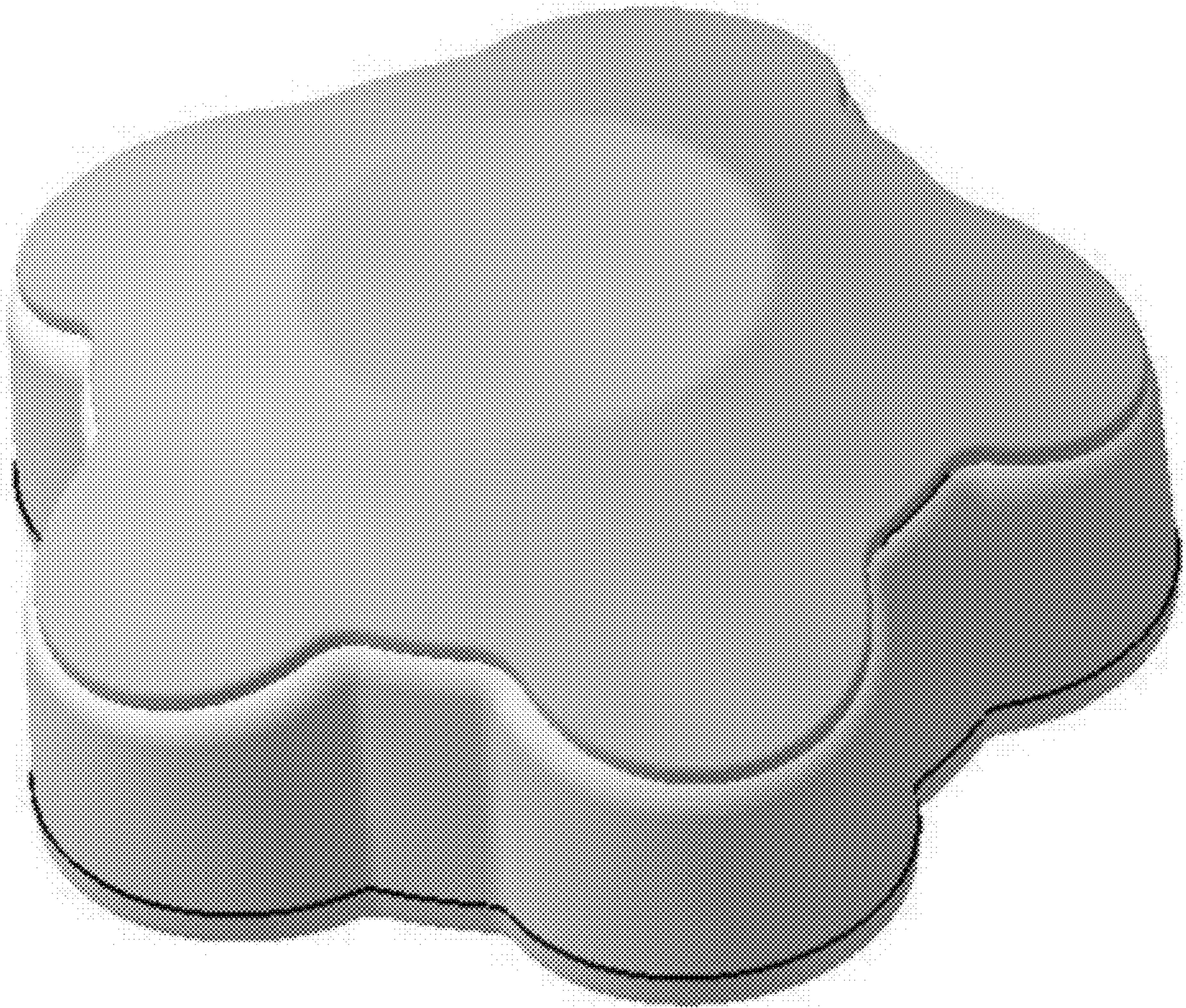

2.2

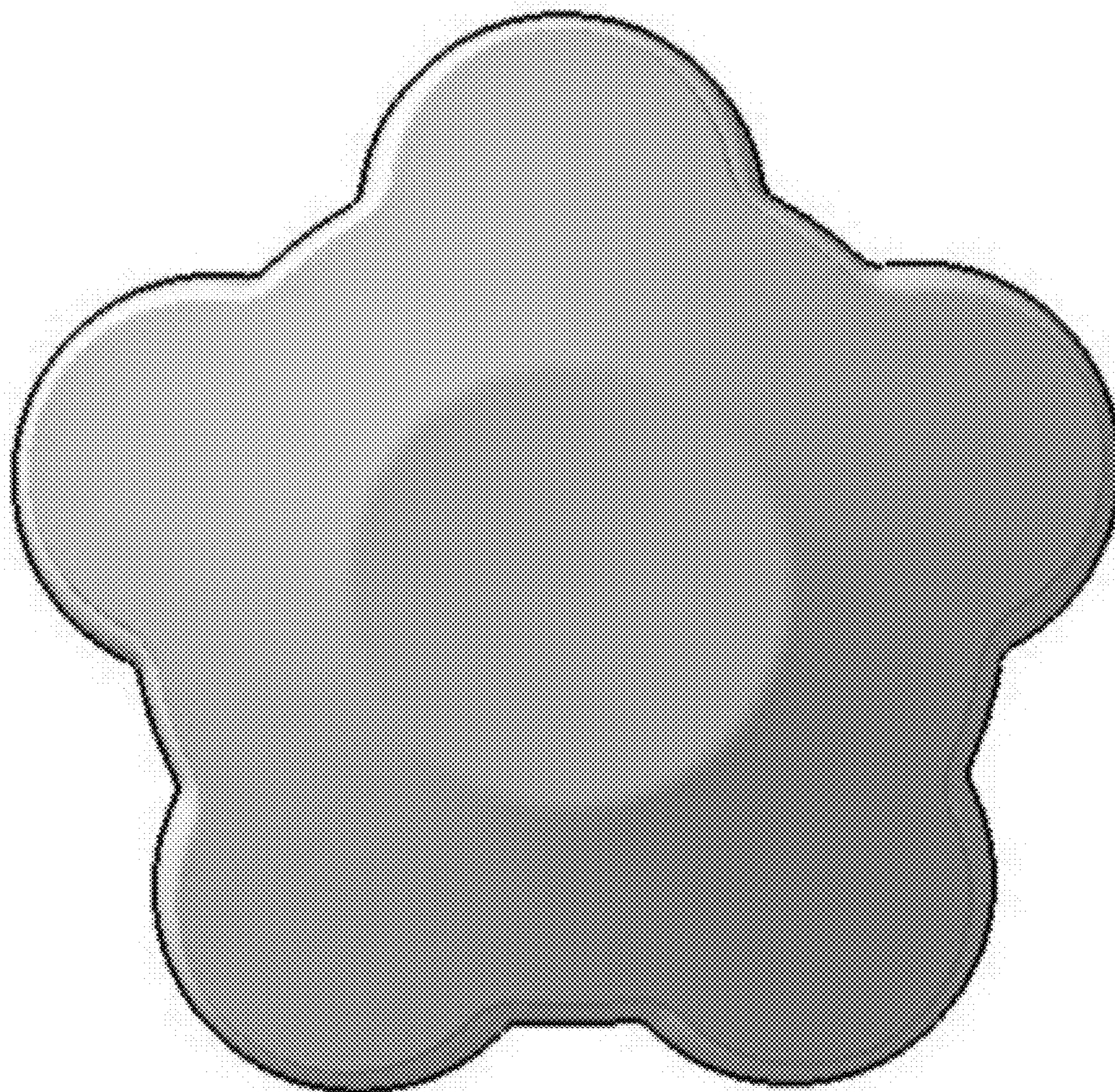

2.3

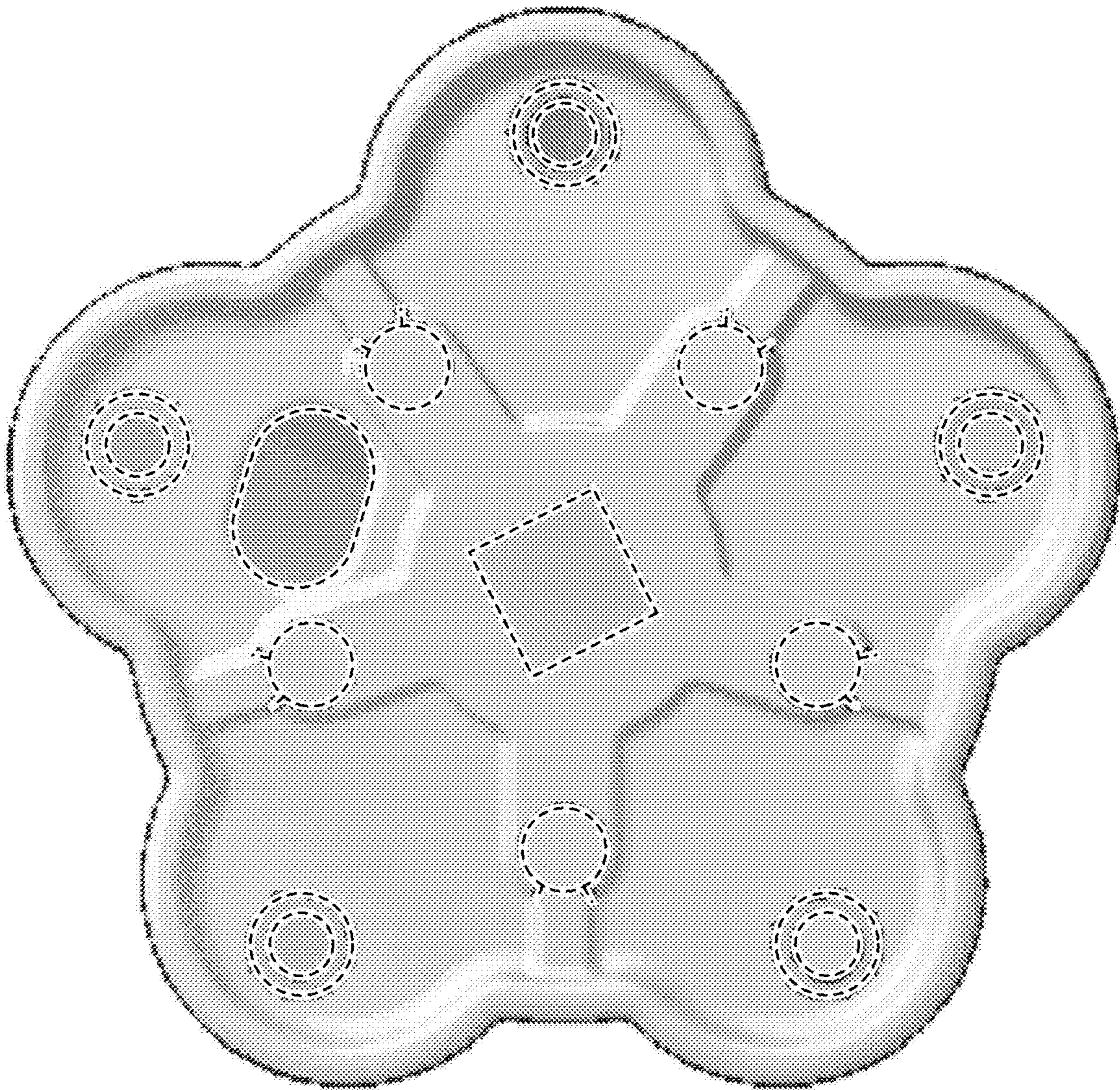

2.4

