



US00D900248S

(12) **United States Design Patent**  
**Hwang et al.**

(10) **Patent No.:** **US D900,248 S**

(45) **Date of Patent:** **\*\* Oct. 27, 2020**

- (54) **CONSTRUCTION SET ELEMENT**
- (71) Applicant: **LEGO A/S**, Billund (DK)
- (72) Inventors: **Byeongjun Hwang**, Ansan-si (KR);  
**Kyoungebae Na**, Suwon-si (KR)
- (73) Assignee: **LEGO A/S** (DK)
- (\*\*) Term: **15 Years**
- (21) Appl. No.: **29/693,286**
- (22) Filed: **May 31, 2019**
- (51) **LOC (12) Cl.** ..... **21-01**
- (52) **U.S. Cl.**  
USPC ..... **D21/501**
- (58) **Field of Classification Search**  
USPC ..... D21/468, 470, 471, 478, 479, 484-505  
CPC ..... A63H 33/04; A63H 33/044; A63H 33/06;  
A63H 33/062; A63H 33/10; A63H  
33/101; A63H 33/108  
See application file for complete search history.

(56) **References Cited**

**U.S. PATENT DOCUMENTS**

- D261,785 S \* 11/1981 Nakao ..... D21/502
- D342,555 S \* 12/1993 Berggreen ..... D21/501

- D351,005 S \* 9/1994 Hojlund ..... D21/501
- D614,707 S \* 4/2010 Ryaa ..... D21/501
- D639,870 S \* 6/2011 Madsen ..... D21/494
- D740,893 S \* 10/2015 Simonds ..... D21/499
- D792,521 S \* 7/2017 Laris ..... D21/499
- D806,181 S \* 12/2017 Johannsen ..... D21/500
- D807,440 S \* 1/2018 Hu ..... D21/501
- D807,969 S \* 1/2018 Hu ..... D21/501

\* cited by examiner

*Primary Examiner* — Cynthia M. Chin

(74) *Attorney, Agent, or Firm* — Day Pitney LLP

(57) **CLAIM**

We claim the ornamental design for a construction set element, as shown and described.

**DESCRIPTION**

FIG. 1 is a top perspective view of a construction set element, showing our new design;  
 FIG. 2 is a bottom perspective view thereof;  
 FIG. 3 is an enlarged front elevational view thereof;  
 FIG. 4 is an enlarged rear elevational view thereof;  
 FIG. 5 is an enlarged left side elevational view thereof;  
 FIG. 6 is an enlarged right side elevational view thereof;  
 FIG. 7 is a top plan view thereof; and,  
 FIG. 8 is a bottom plan view thereof.

**1 Claim, 4 Drawing Sheets**

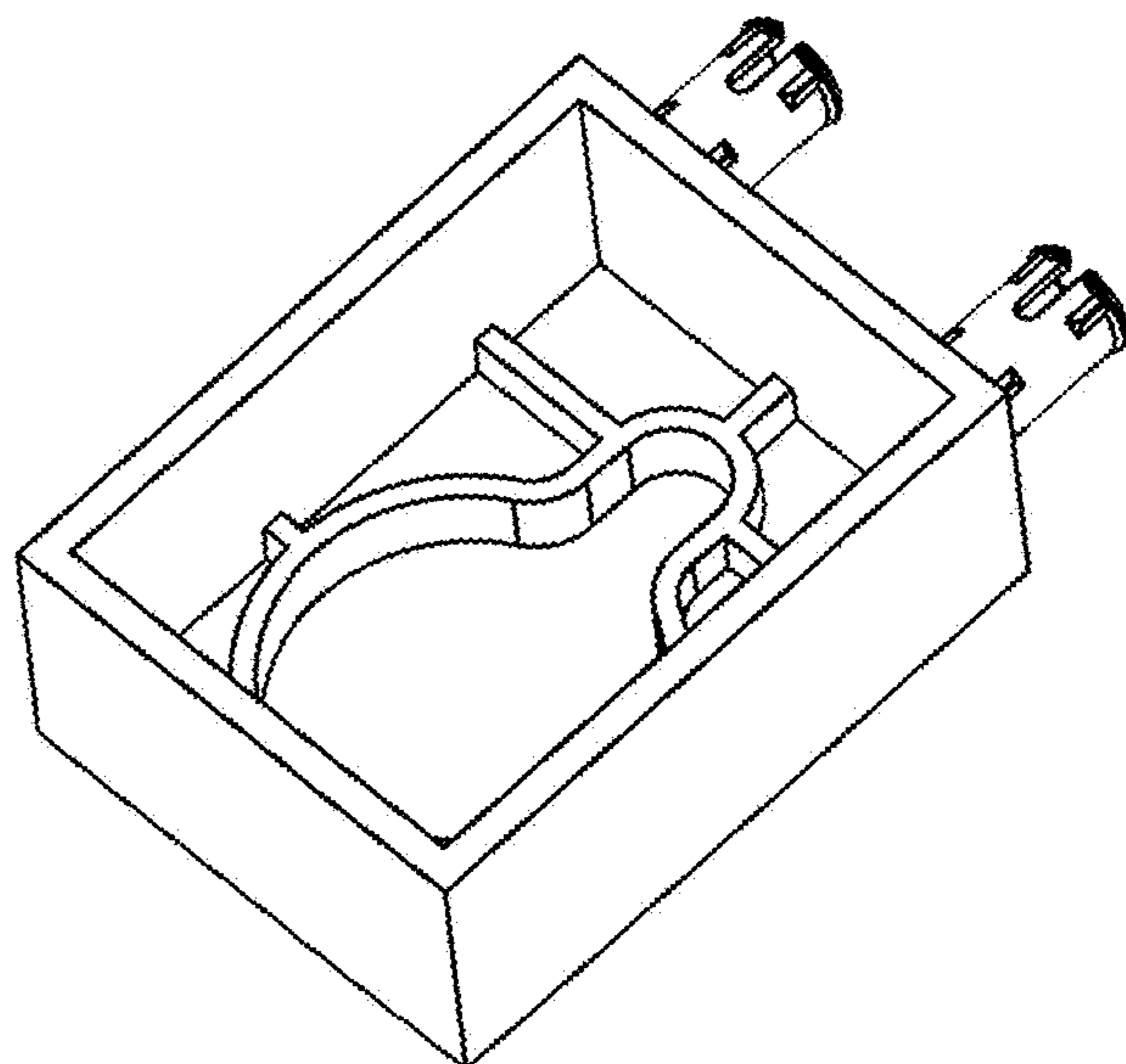
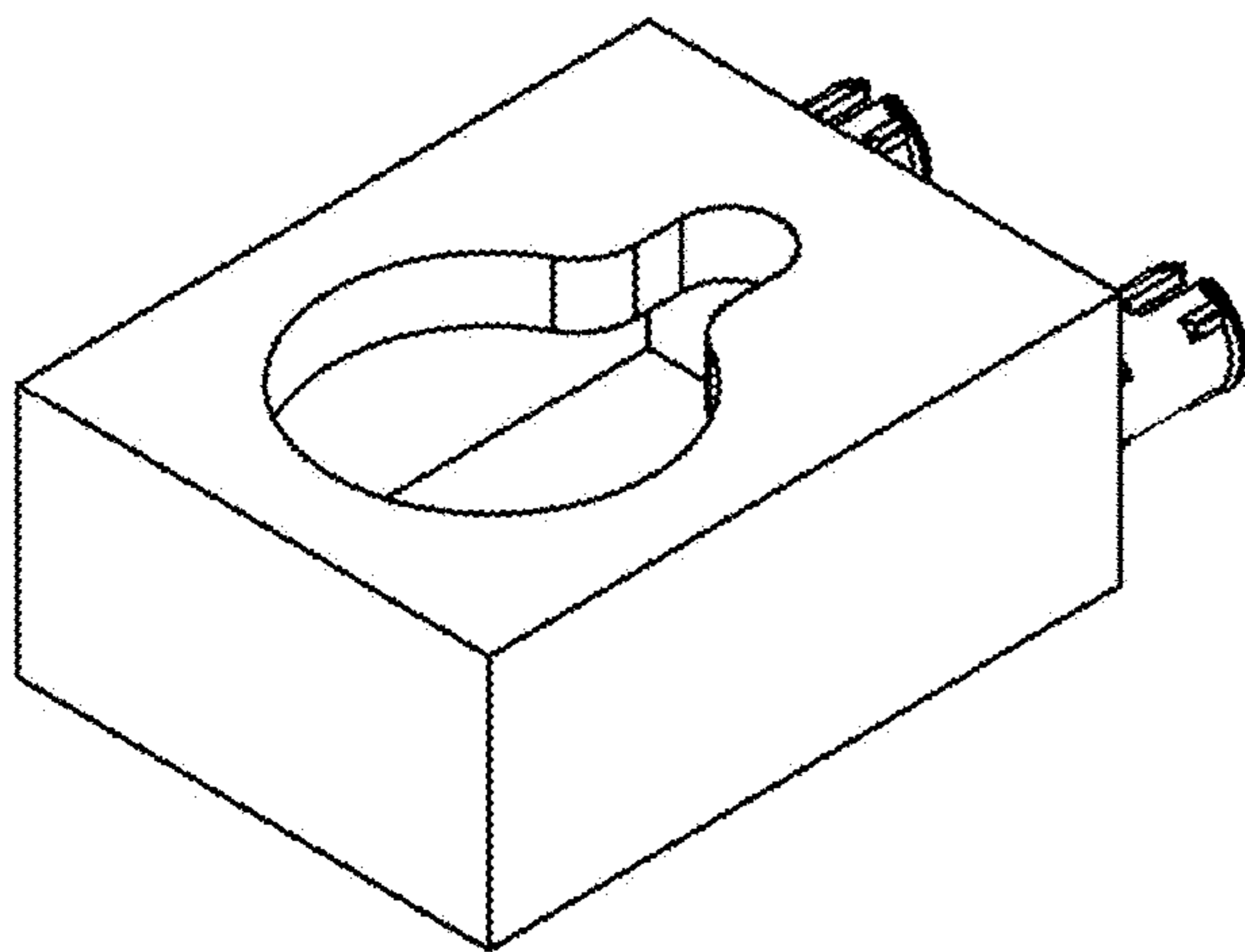

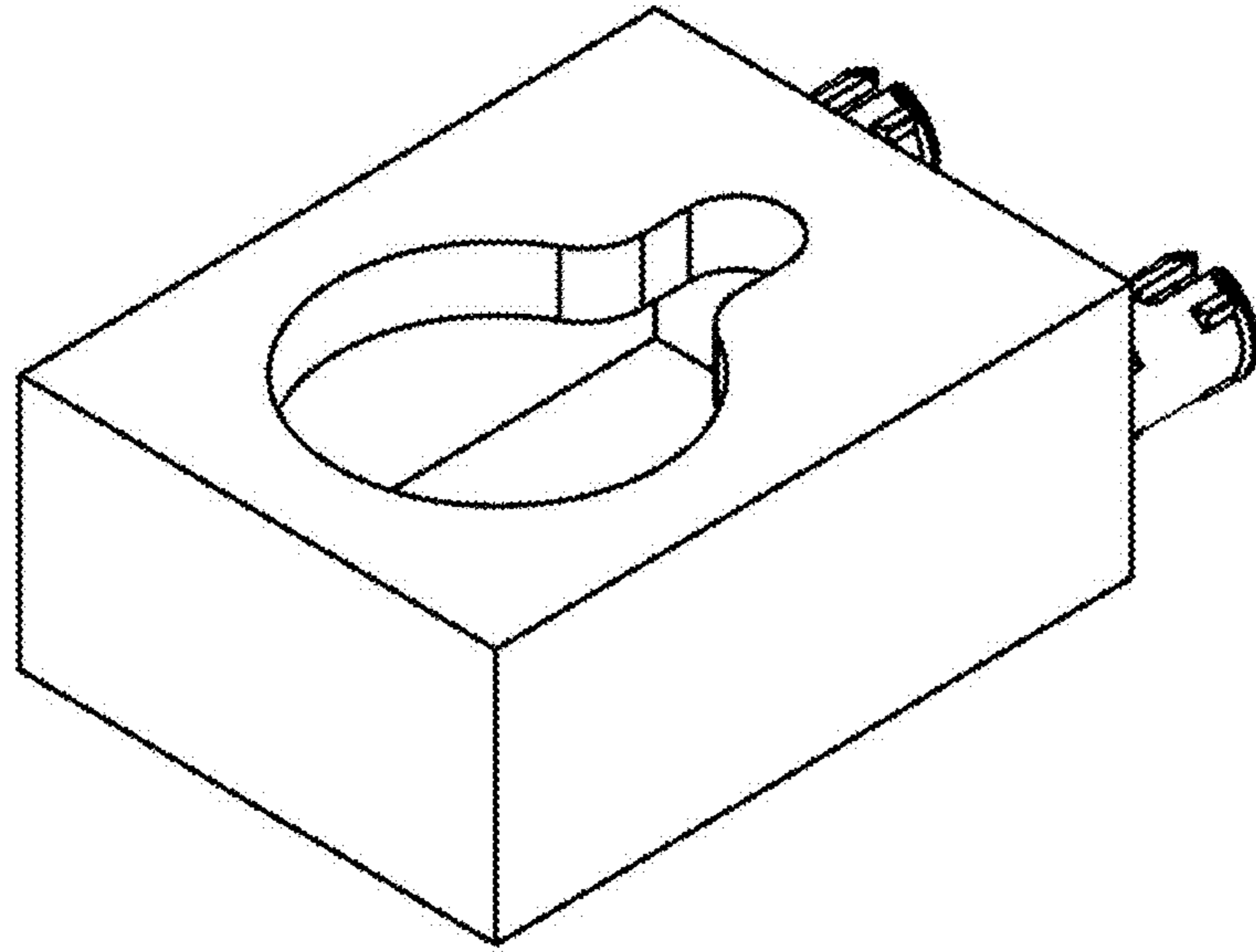

FIG. 1

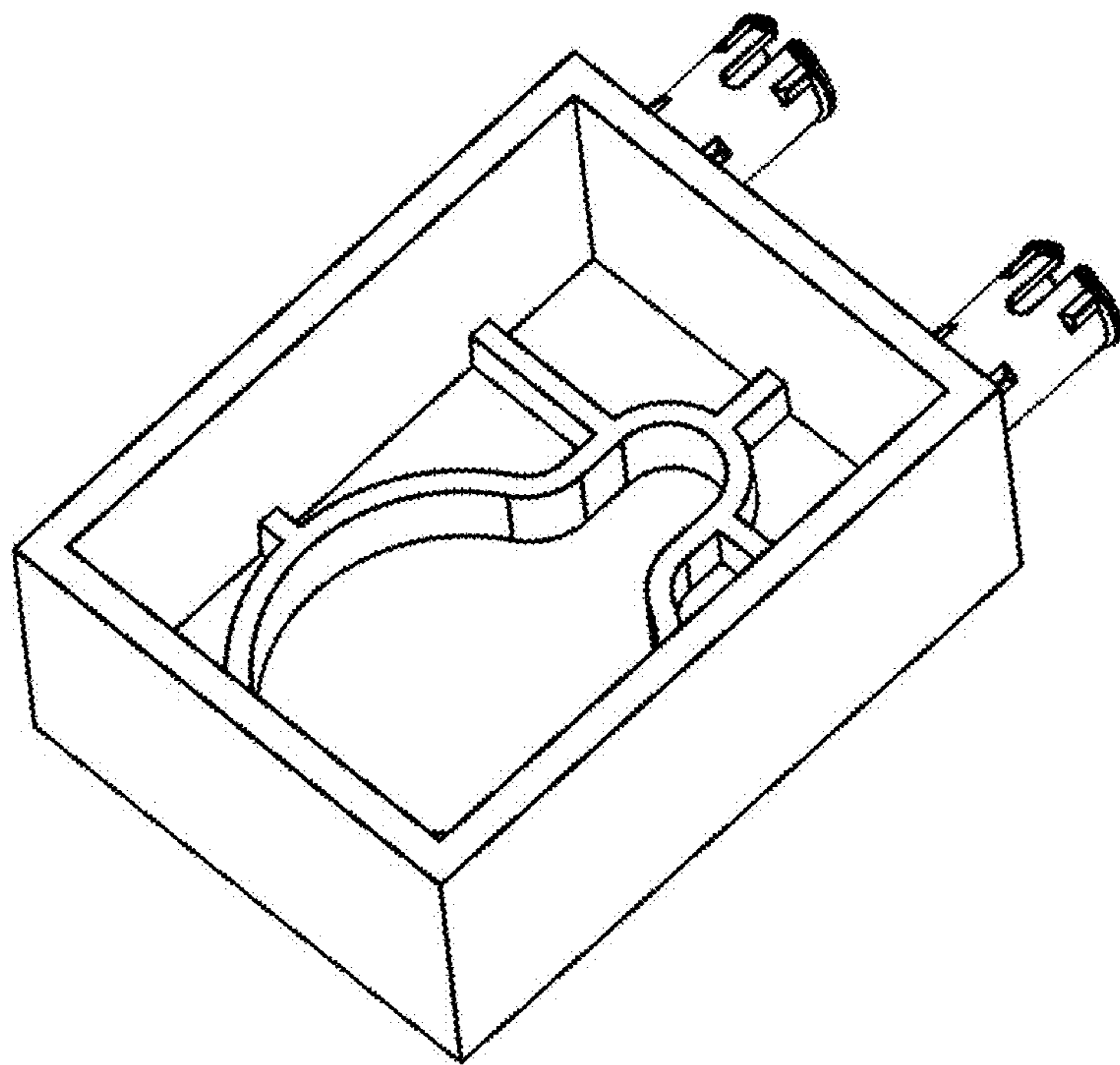
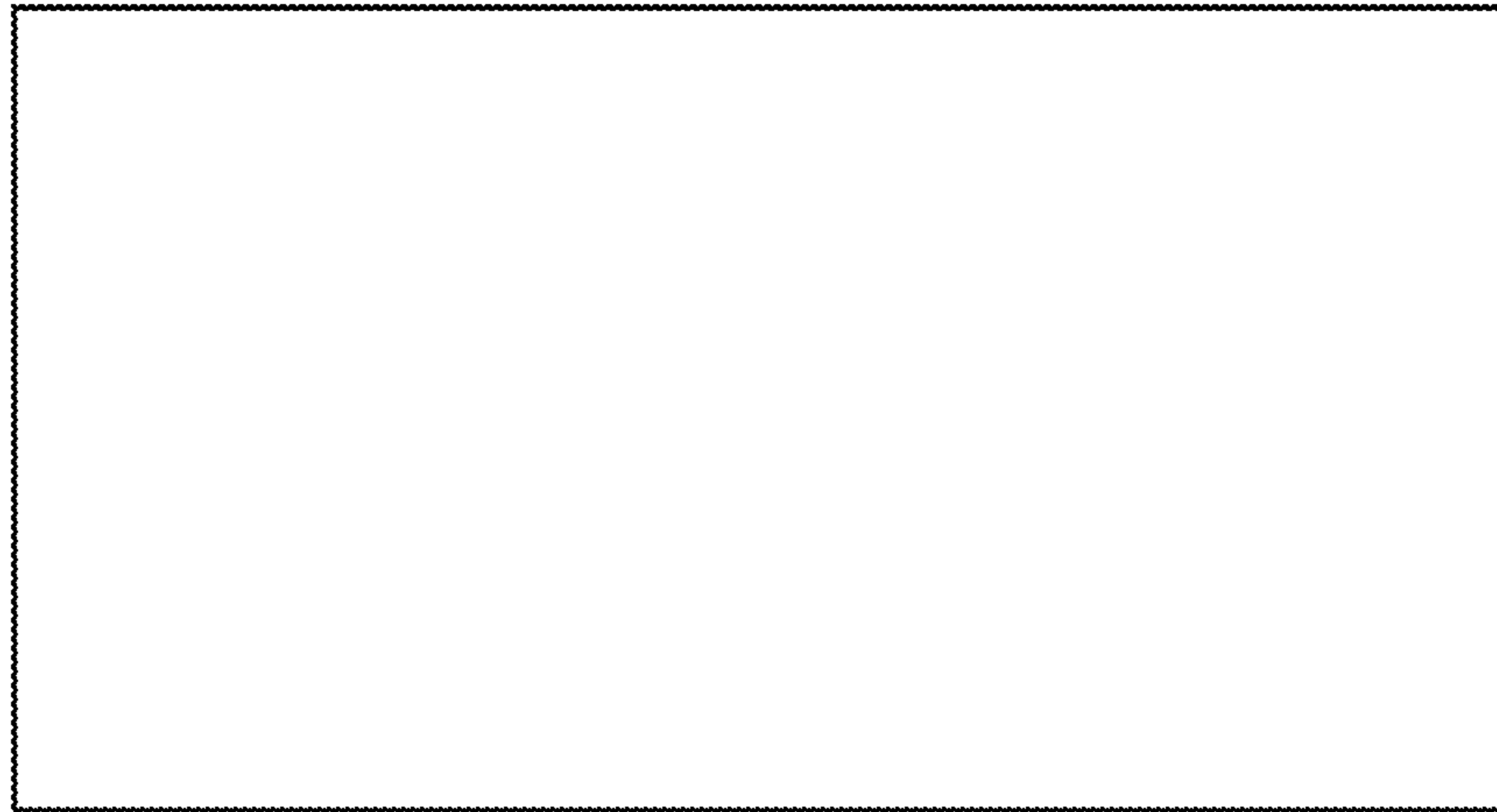
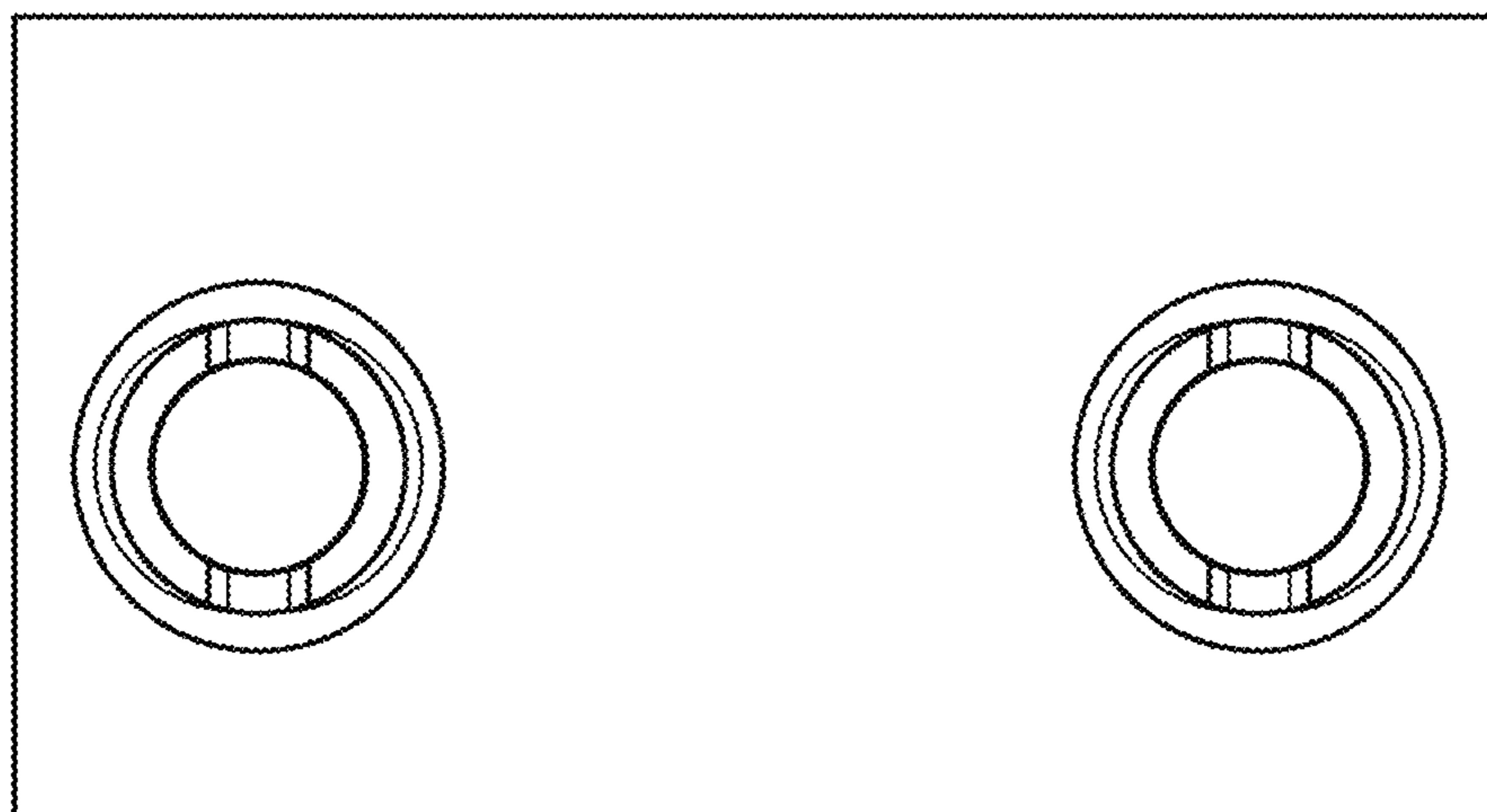

FIG. 2



**FIG. 3**



**FIG. 4**

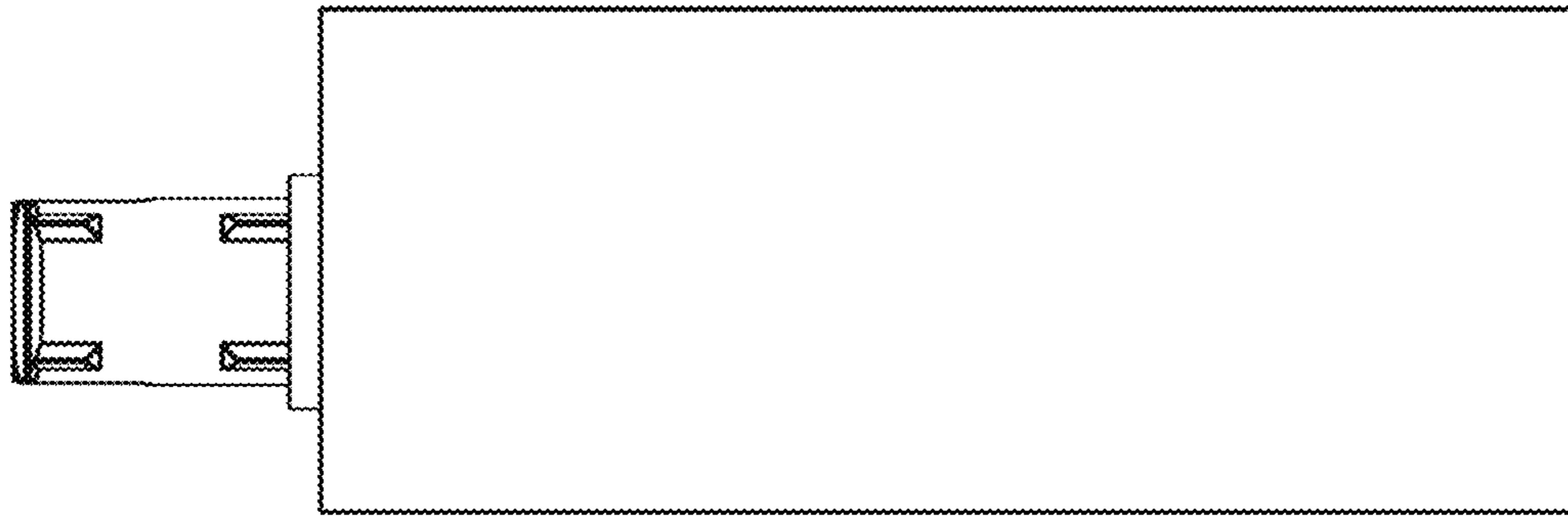

FIG. 5

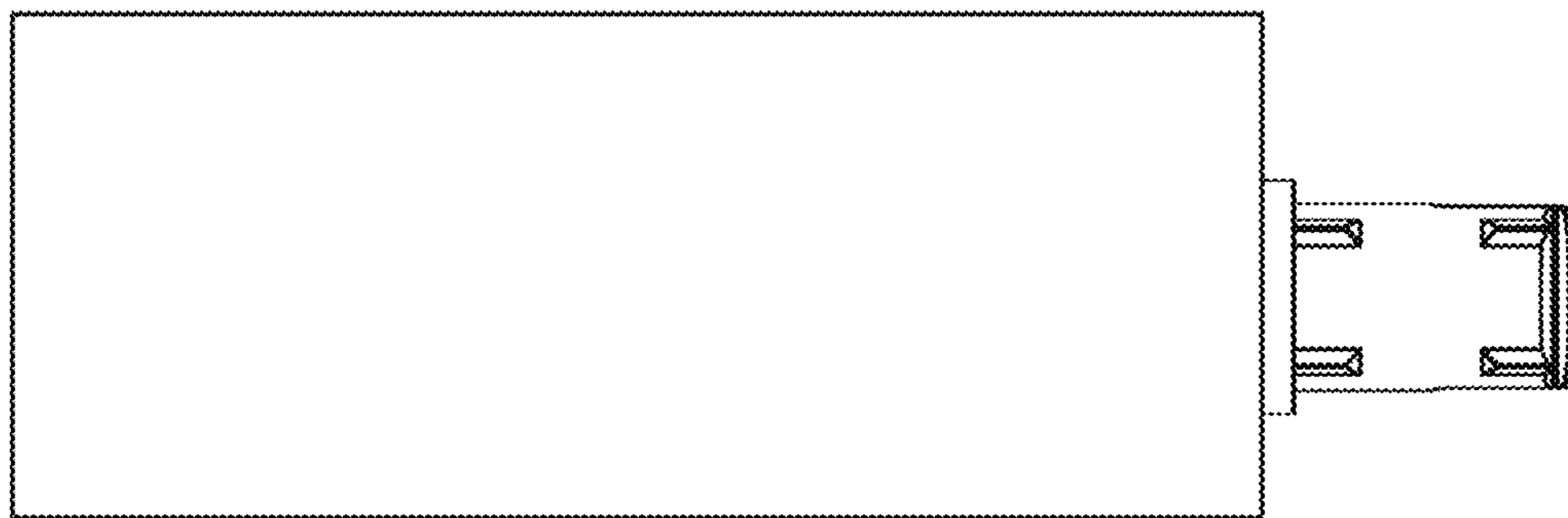

FIG. 6

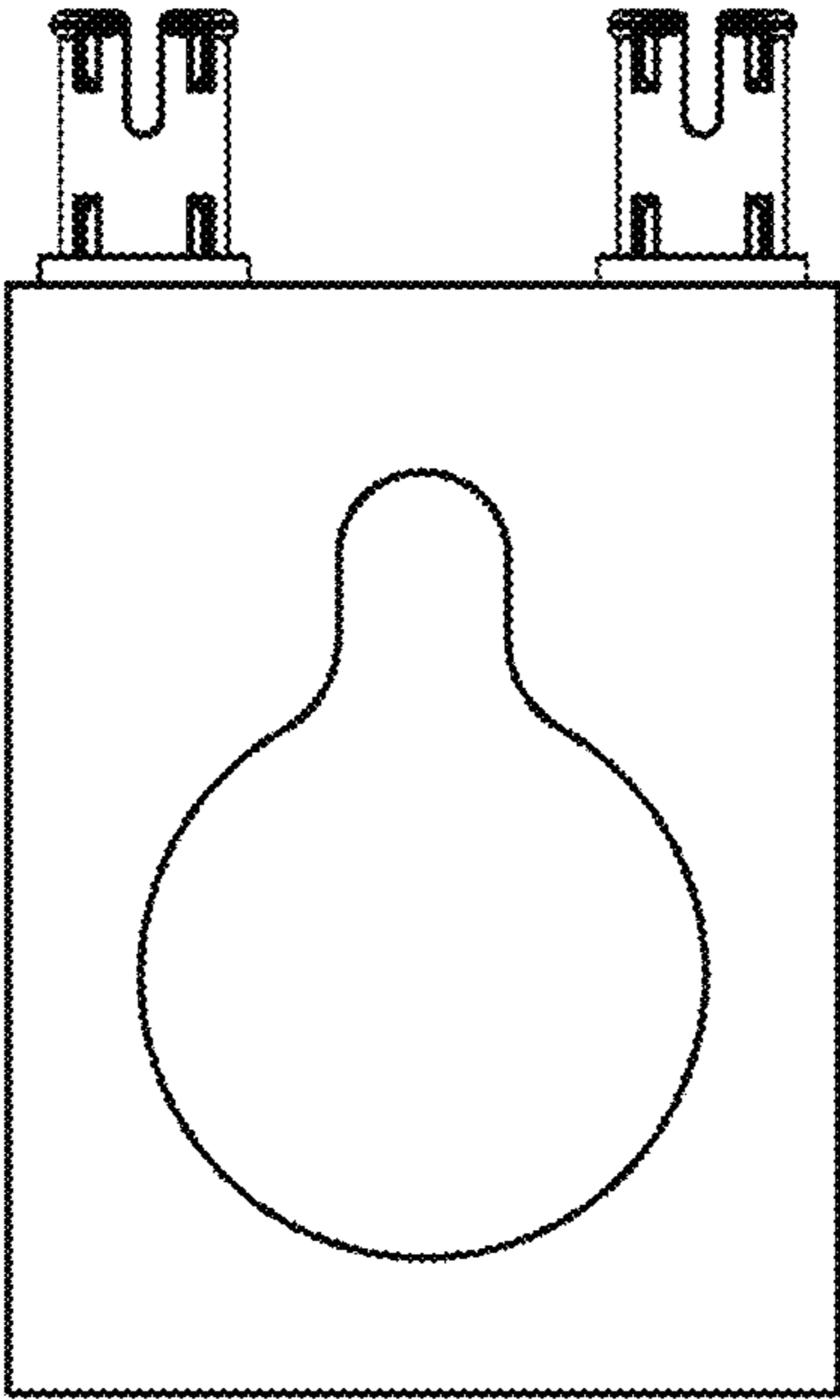

FIG. 7

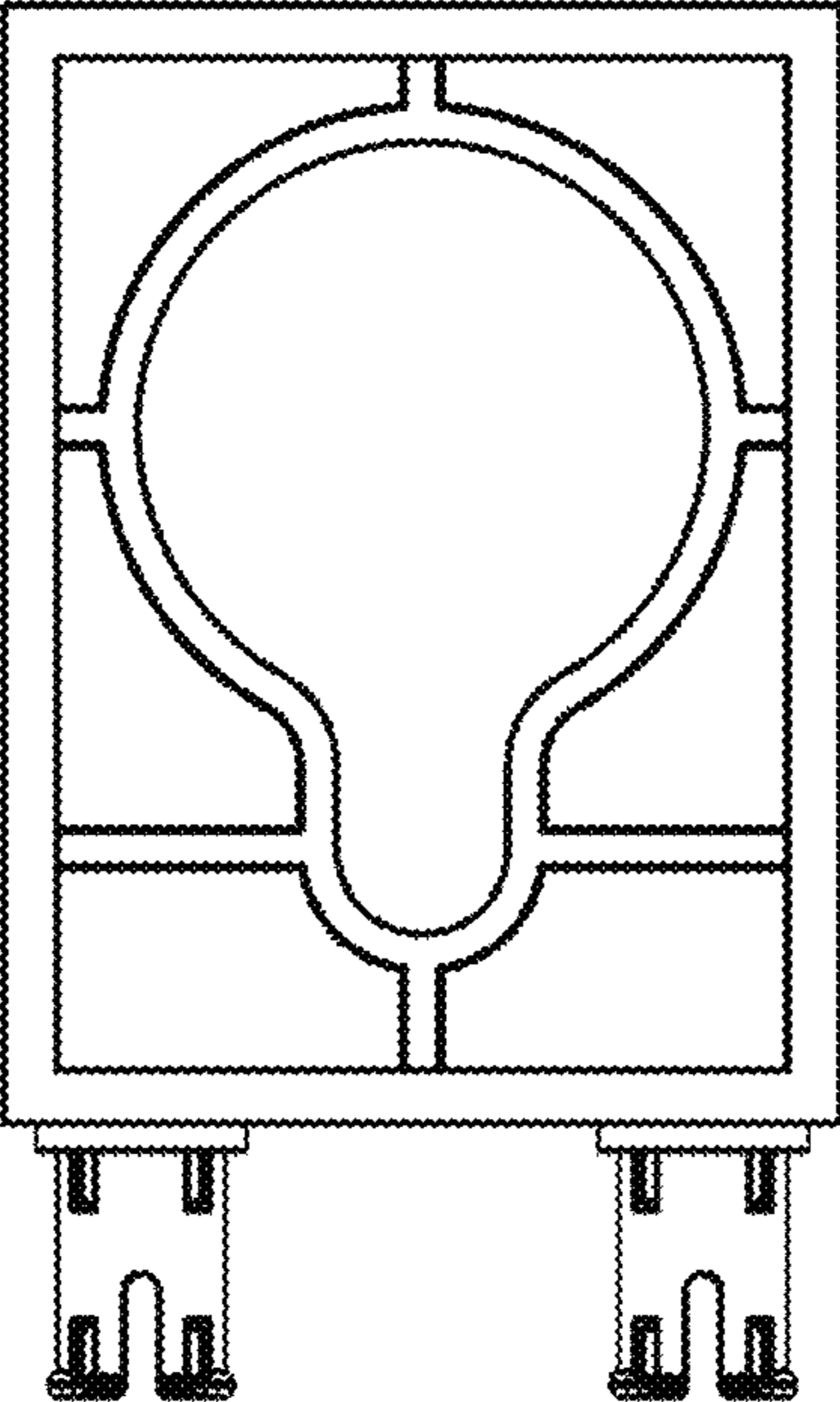

FIG. 8