



US00D900008S

(12) **United States Design Patent**
Speziari et al.

(10) **Patent No.:** **US D900,008 S**

(45) **Date of Patent:** **** Oct. 27, 2020**

(54) **PNEUMATIC TIRE**

FOREIGN PATENT DOCUMENTS

(71) Applicant: **PIRELLI TYRE S.p.A.**, Milan (IT)

JP D 1332896 8/2009
JP D 1407308 2/2012

(72) Inventors: **Diego Ettore Speziari**, Milan (IT);
Stefano Montesello, Milan (IT); **Carlo**
Raffaele Elvio Ravizza, Milan (IT);
Giulio Lorenzo Dupre', Milan (IT)

(Continued)

(73) Assignee: **PIRELLI TYRE S.p.A.**, Milan (IT)

OTHER PUBLICATIONS

(**) Term: **15 Years**

Decision to Grant from the Japanese Patent Office in a counterpart Japanese Design Application No. 2019-002073, dated Jul. 23, 2019.

(21) Appl. No.: **29/678,856**

(Continued)

(22) Filed: **Jan. 31, 2019**

Primary Examiner — Lakiya G Rogers

Assistant Examiner — John A Voytek

(30) **Foreign Application Priority Data**

Aug. 3, 2018 (EM) 005534567

(74) *Attorney, Agent, or Firm* — Finnegan, Henderson,
Farabow, Garrett & Dunner, L.L.P.

(51) **LOC (12) Cl.** **12-15**

(52) **U.S. Cl.**
USPC **D12/516**

(57) **CLAIM**

The ornamental design for pneumatic tires, as shown and described.

(58) **Field of Classification Search**
USPC D12/500–532, 604
CPC Y10T 152/10027; B60C 1/0016; B60C
11/0306; B60C 11/0302; B60C 3/06;
B60C 9/17

DESCRIPTION

See application file for complete search history.

FIG. 1 is a perspective view of a pneumatic tire, showing our new design;
FIG. 2 is a top view thereof;
FIG. 3 is a bottom view thereof;
FIG. 4 is a front elevation view thereof;
FIG. 5 is a rear elevation view thereof;
FIG. 6 is a left side elevation view thereof;
FIG. 7 is a right side elevation view thereof; and,
FIG. 8 is an enlarged front elevation view of FIG. 2, showing a portion thereof.

(56) **References Cited**

U.S. PATENT DOCUMENTS

D598,363 S * 8/2009 Misumi D12/515
D660,783 S * 5/2012 Behr D12/516
D684,520 S * 6/2013 Fu D12/532
D685,719 S * 7/2013 Ochi
D716,216 S * 10/2014 Morito D12/516
D718,219 S * 11/2014 Berzins D12/516
D742,302 S * 11/2015 Schimmoeller D12/521
D743,873 S * 11/2015 Majerus D12/517

The broken “dash-dash” lines of even length illustrate portions of the tire that form no part of the claimed design. The portions depicted in broken “dash-dot” lines of uneven length define the boundary of the claimed design. The broken “dot-dot” lines in FIGS. 2 and 8 illustrate the boundary of the portion of the front elevation view.

(Continued)

1 Claim, 8 Drawing Sheets

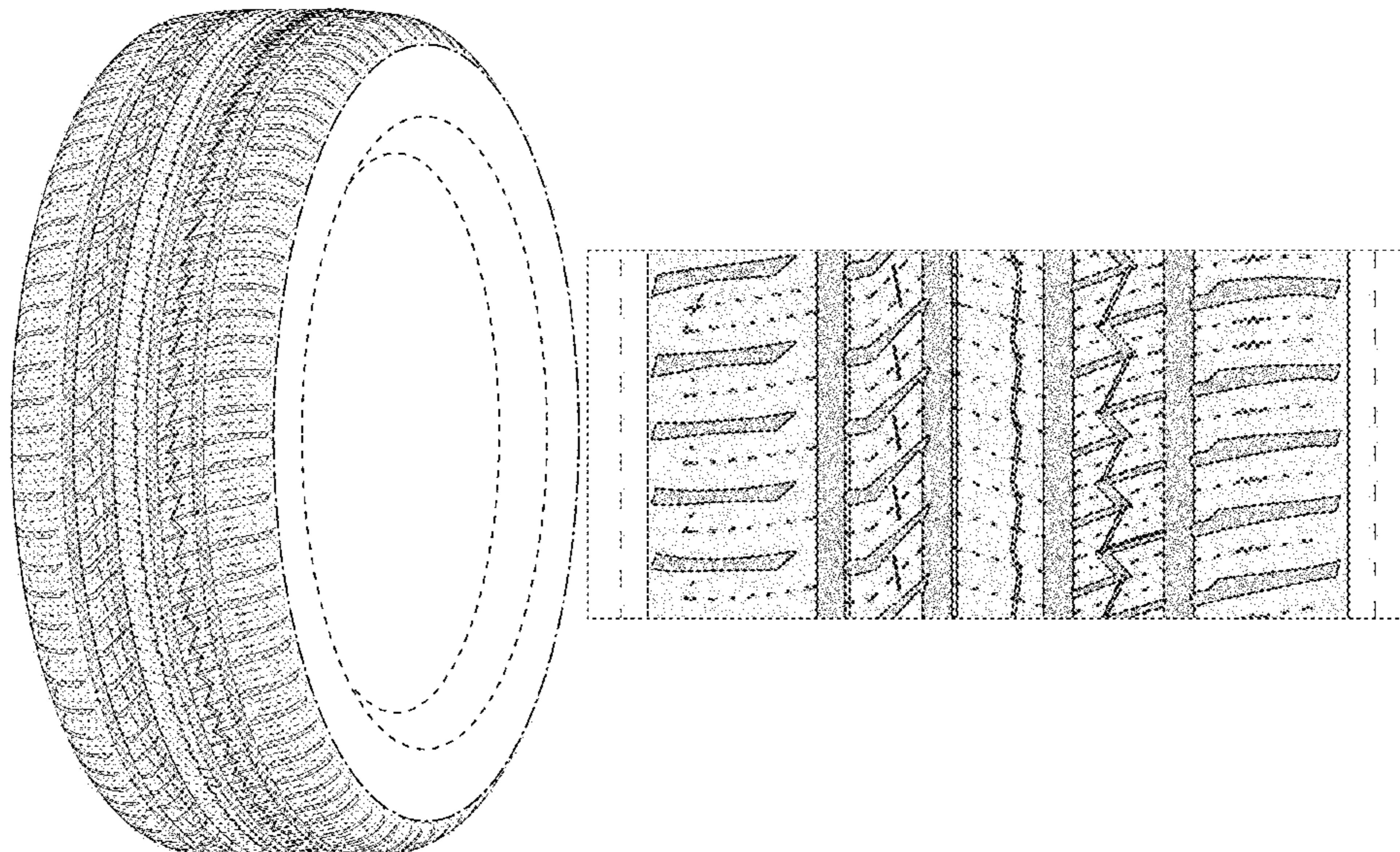

(56)

References Cited

U.S. PATENT DOCUMENTS

D743,874	S	*	11/2015	Philipot	D12/518
D776,042	S	*	1/2017	Schuessler	D12/519
D795,792	S	*	8/2017	Liu	D12/521
D827,551	S		9/2018	Sano		
D857,613	S	*	8/2019	Speziari	D12/517
D857,615	S	*	8/2019	Speziari	D12/523
D859,289	S	*	9/2019	Behr	D12/523

FOREIGN PATENT DOCUMENTS

JP	D 1434506	2/2014
JP	D 1514947	1/2015
JP	D 1519229	3/2015
JP	D 1447206	7/2015
JP	D 1553499	6/2017
JP	D 1579045	6/2017
KR	30-0686639	3/2016
KR	30-0704544	8/2016

OTHER PUBLICATIONS

Decision to Grant from the Japanese Patent Office in a counterpart Japanese Design Application No. 2019-002074, dated Jul. 23, 2019.
Decision to Grant from the Japanese Patent Office in a counterpart Japanese Design Application No. 2019-002075, dated Jul. 23, 2019.
Article HA25006034, Car and Driver, No. 10, vol. 36, Oct. 1, 2013, p. 117.
Article HA25007821, Car and Driver, No. 1, vol. 37, Jan. 1, 2014, p. 134.
Article HA29000027, Car Goods Magazine, vol. 191, Oct. 17, 2016, p. 80.
Article HA29007401, Car and Driver, No. 10, vol. 40, Oct. 1, 2017, p. 130.

* cited by examiner

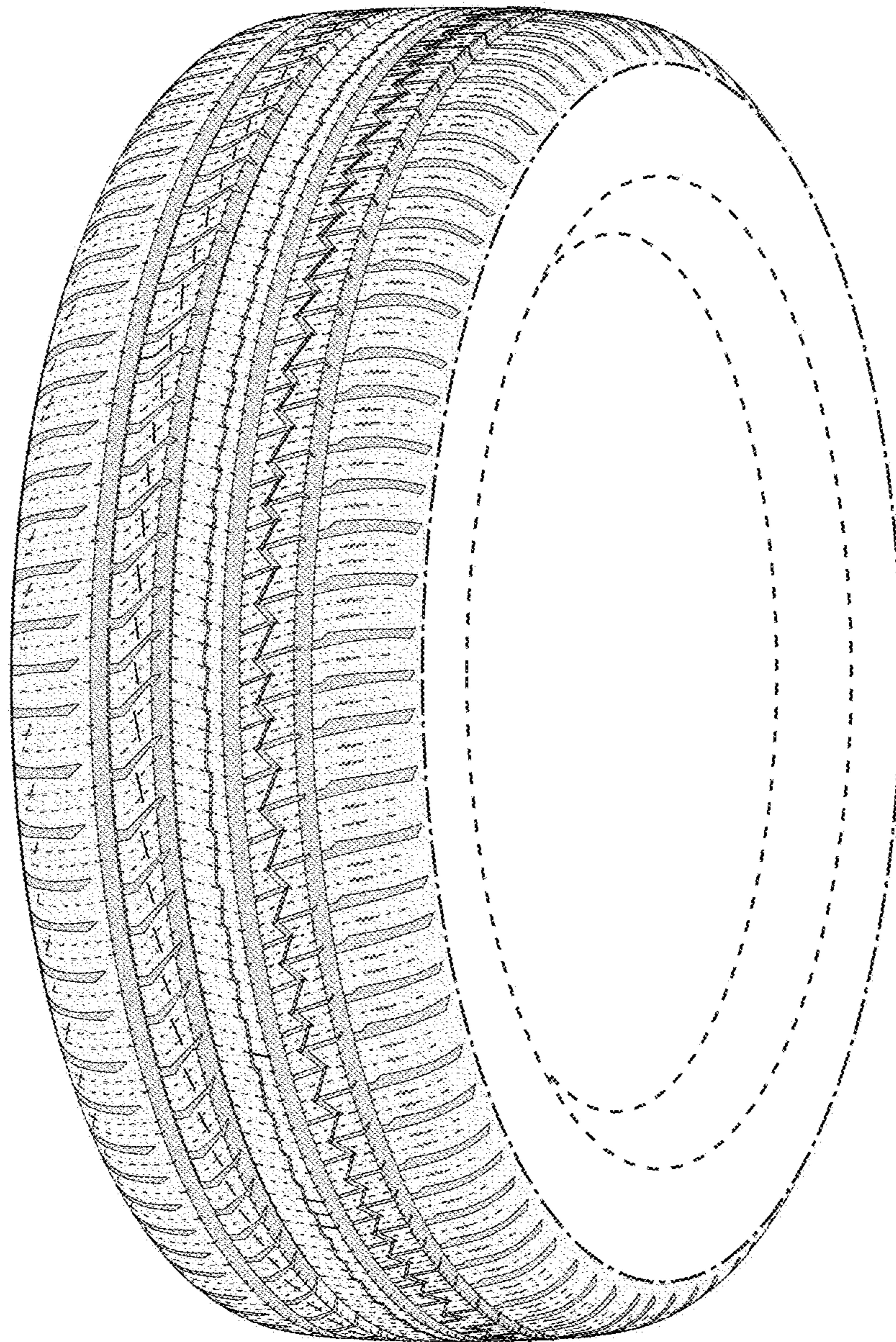

FIG. 1

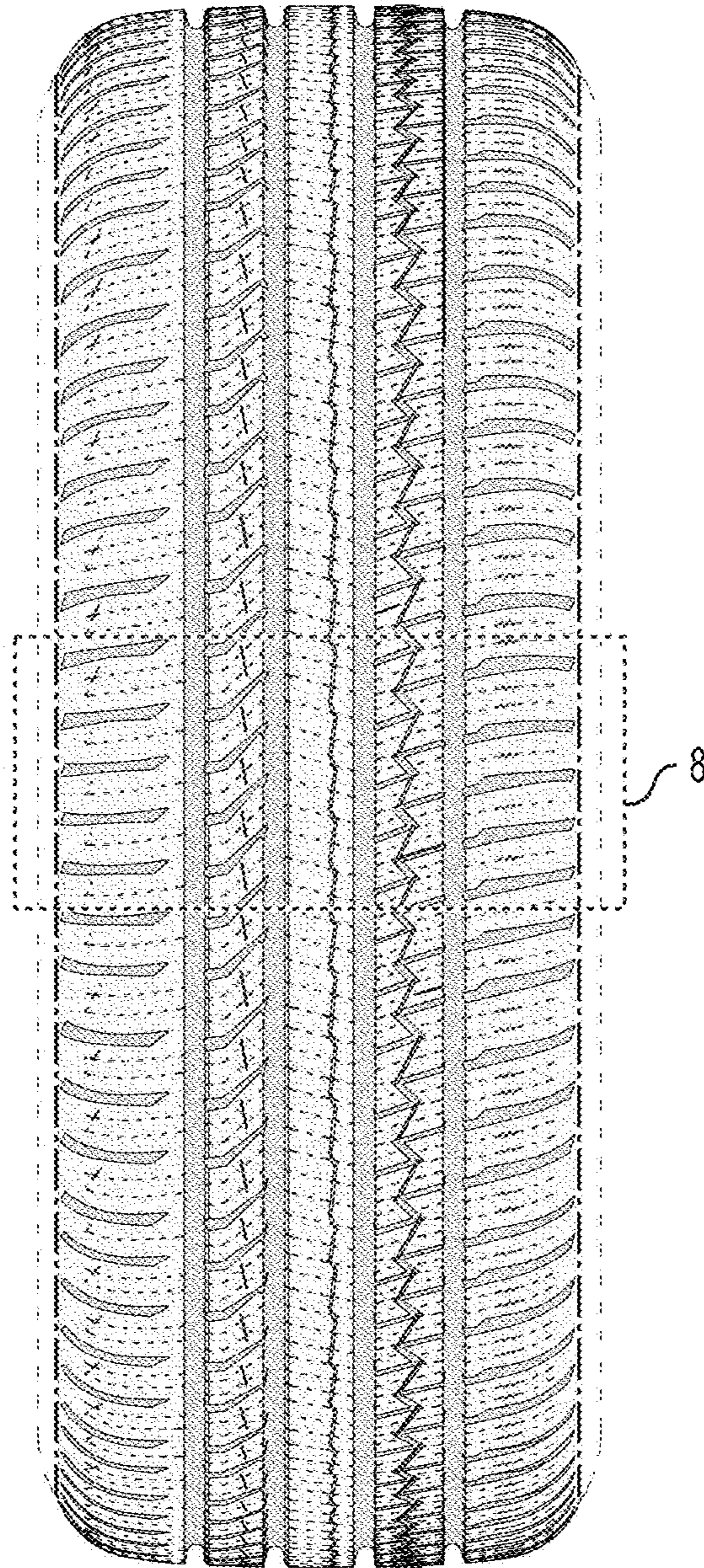

FIG. 2

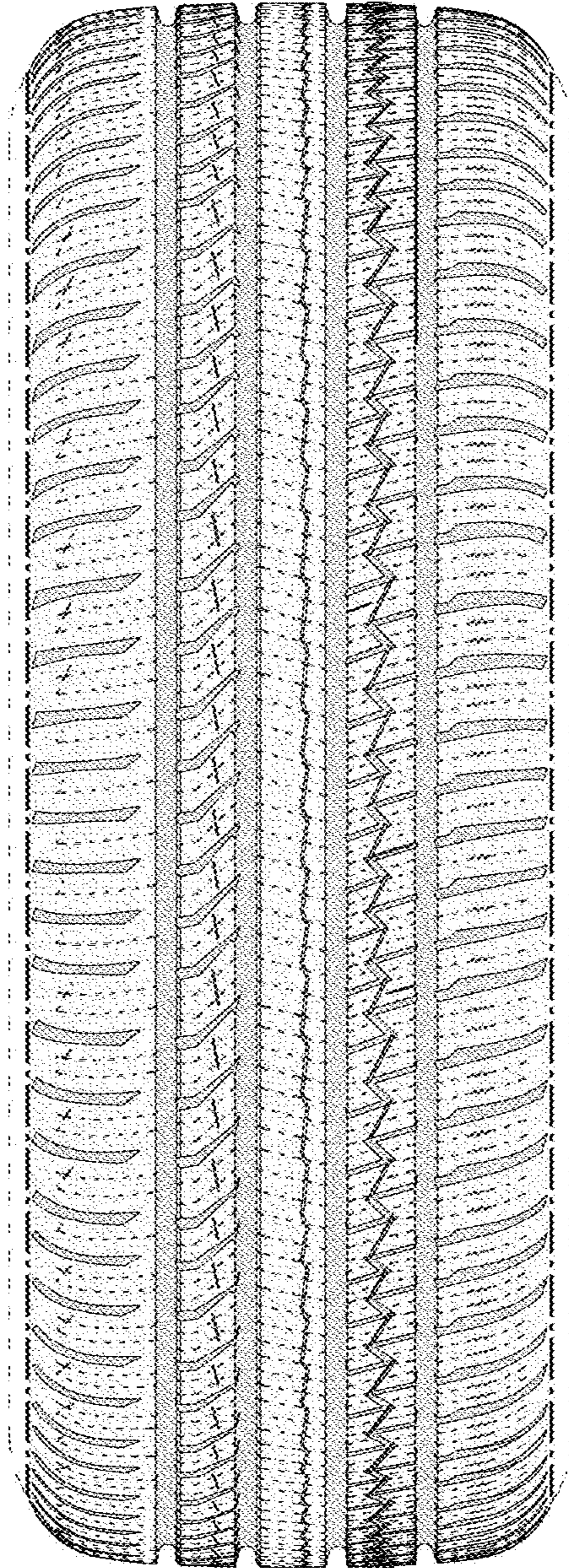

FIG. 3

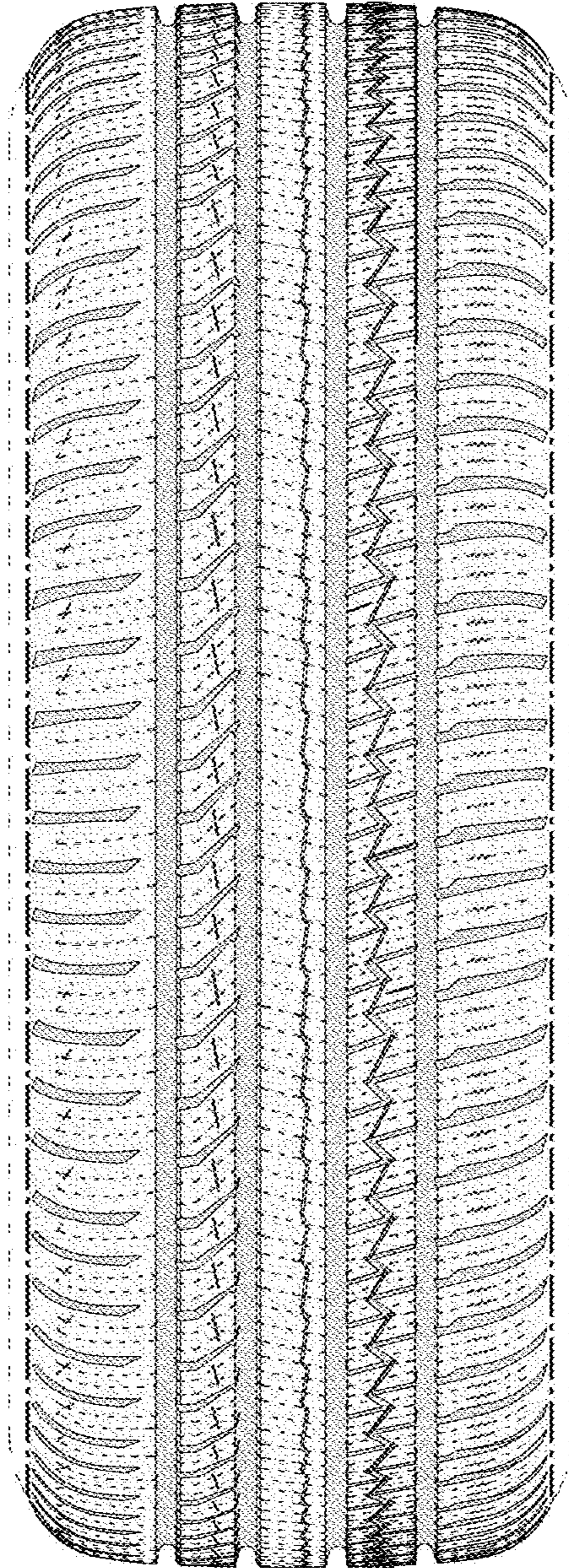

FIG. 4

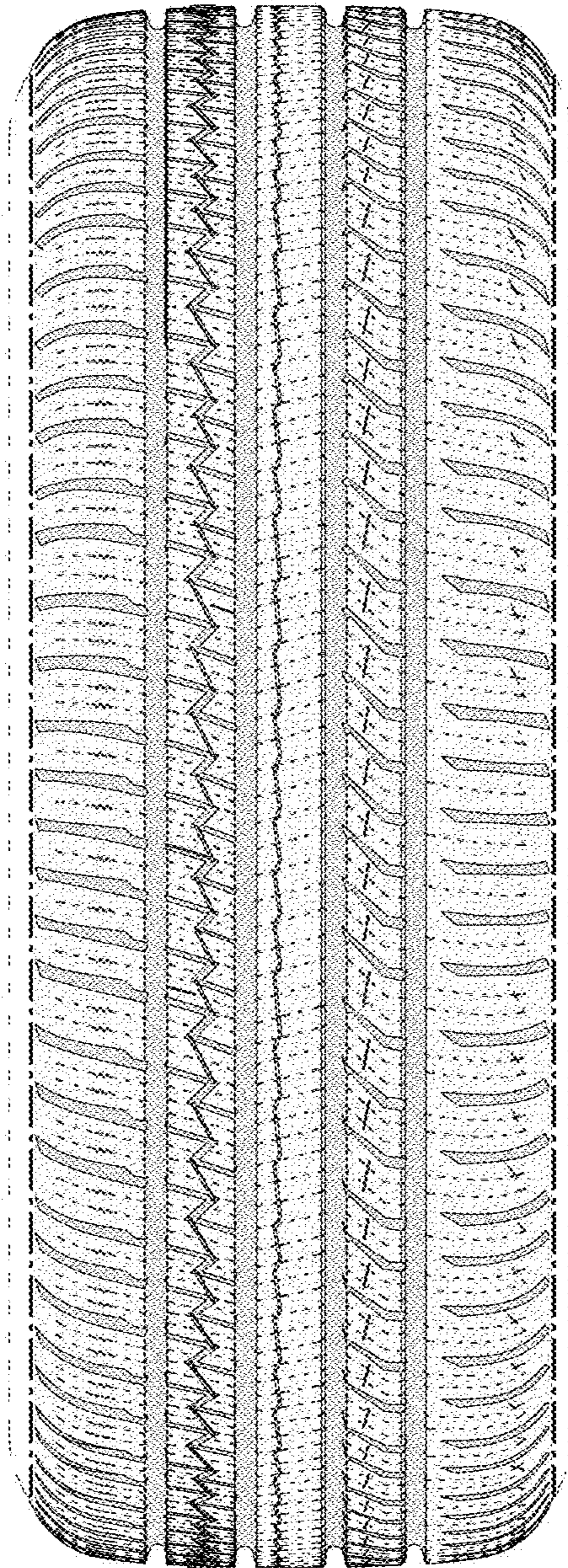

FIG. 5

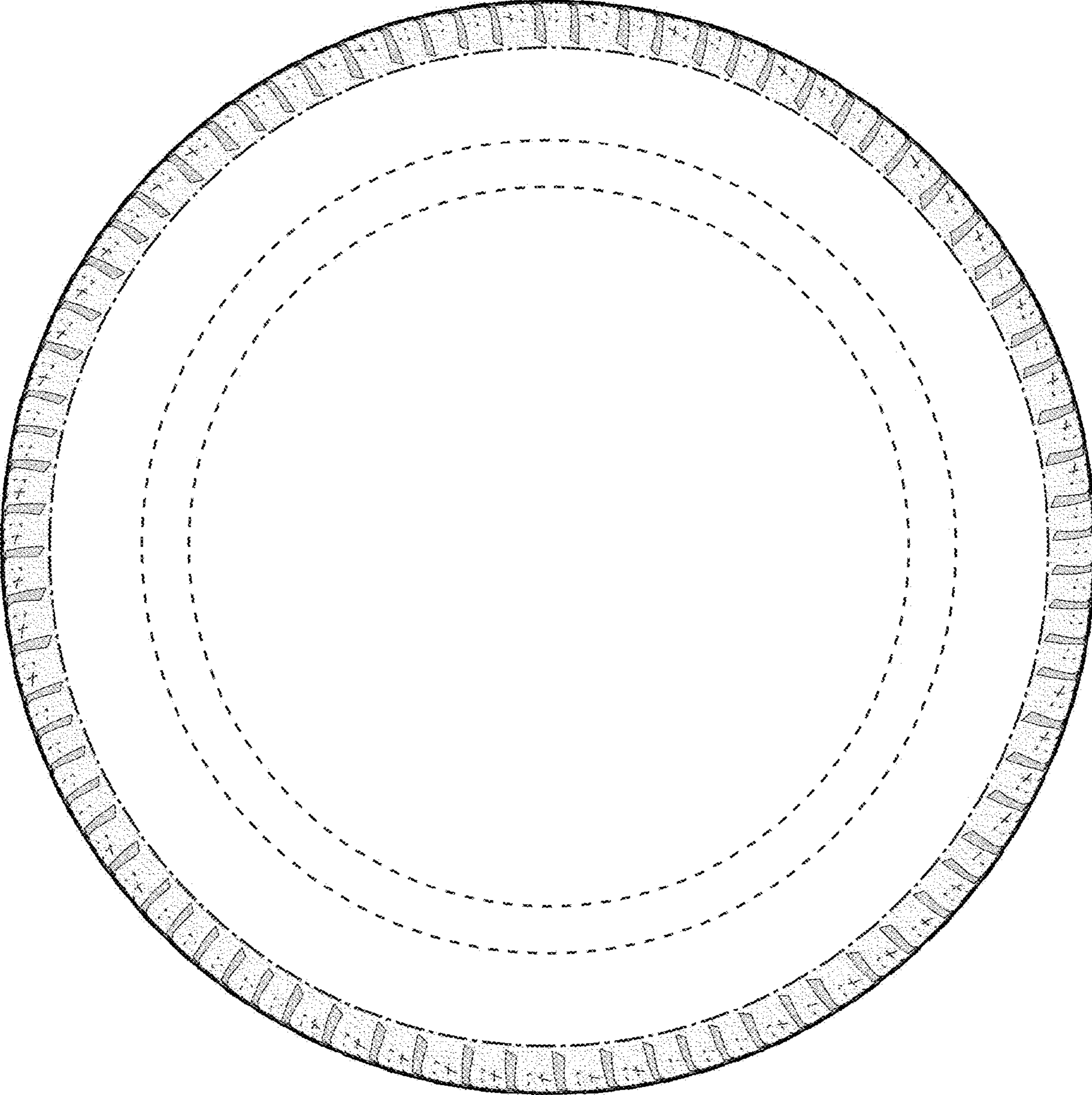

FIG. 6

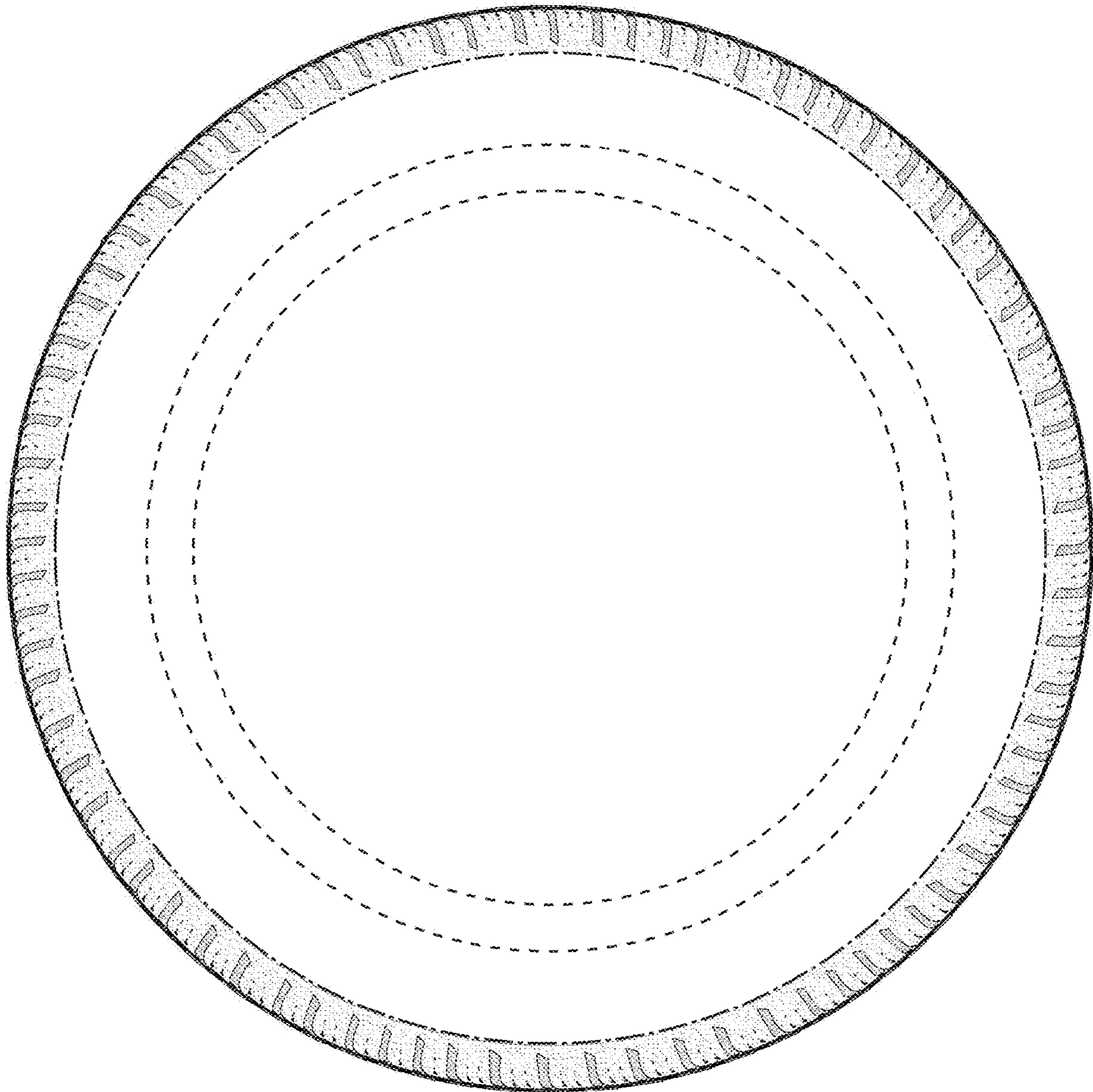

FIG. 7

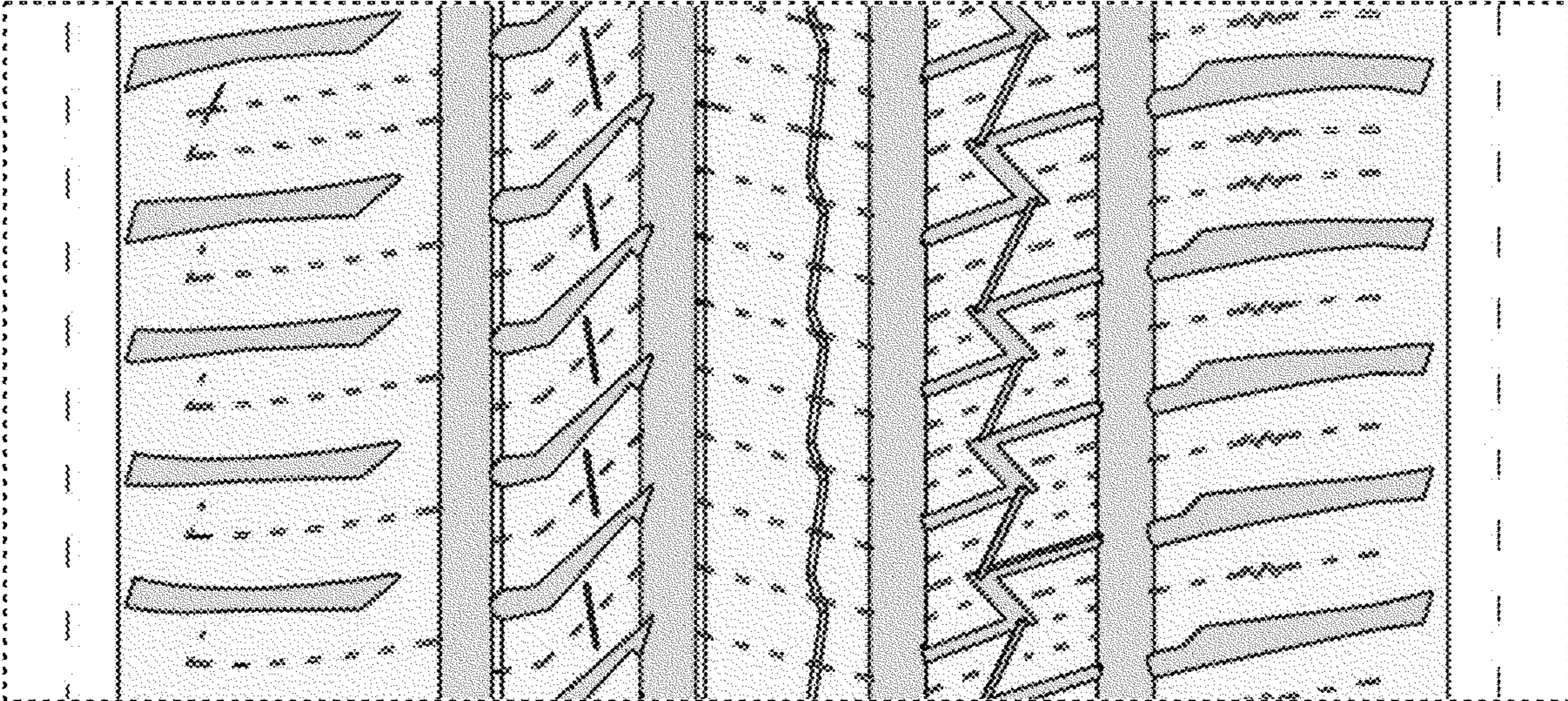

FIG. 8