



US00D899977S

(12) **United States Design Patent**  
**Wiltshire et al.**

(10) **Patent No.:** **US D899,977 S**  
(45) **Date of Patent:** **\*\* Oct. 27, 2020**

- (54) **VEHICLE FRONT END**
- (71) Applicant: **Jaguar Land Rover Limited**, Whitley, Coventry (GB)
- (72) Inventors: **Julian Wiltshire**, Coventry (GB); **Massimo Frascella**, Coventry (GB)
- (73) Assignee: **Jaguar Land Rover Limited**, Whitley, Coventry (GB)

- D720,265 S \* 12/2014 Galante ..... D12/169
- 8,972,116 B2 \* 3/2015 Leach ..... B60R 19/483  
701/45
- 9,016,766 B2 \* 4/2015 Silva ..... B60R 19/12  
296/187.09
- D734,230 S \* 7/2015 Wheel ..... D12/196
- 9,199,293 B2 \* 12/2015 Joyce ..... B62D 24/00
- D746,722 S \* 1/2016 Henstridge ..... D12/91
- D750,532 S \* 3/2016 Frascella ..... D12/91
- 9,327,768 B2 \* 5/2016 Donabedian ..... B62D 33/06

(Continued)

(\*\*) Term: **15 Years**

*Primary Examiner* — Susan Bennett Hattan

*Assistant Examiner* — Suzanne E Tisdell

(21) Appl. No.: **29/725,620**

(74) *Attorney, Agent, or Firm* — Wood Herron & Evans LLP

(22) Filed: **Feb. 26, 2020**

**Related U.S. Application Data**

(62) Division of application No. 29/626,519, filed on Nov. 17, 2017, now Pat. No. Des. 876,999.

(57) **CLAIM**

The ornamental design for a vehicle front end, as shown and described.

(30) **Foreign Application Priority Data**

- May 17, 2017 (EM) ..... 004006575
- May 17, 2017 (EM) ..... 004006609
- May 17, 2017 (EM) ..... 004006617

**DESCRIPTION**

(51) **LOC (12) Cl.** ..... **12-16**

(52) **U.S. Cl.**  
USPC ..... **D12/164**

(58) **Field of Classification Search**

USPC ..... D12/86, 90, 91, 92, 163, 169, 171, 196,  
D12/216

CPC ..... B60R 9/06; B62D 35/02; B62D 39/00;  
B62D 65/16; B62D 21/12; B29C 45/16

See application file for complete search history.

FIG. 1 is a front left perspective view of a vehicle front end according to the present invention.

FIG. 2 is a front right perspective view of the vehicle front end shown in FIG. 1.

FIG. 3 is a rear right perspective view thereof.

FIG. 4 is a rear left perspective view thereof.

FIG. 5 is a front view thereof.

FIG. 6 is a rear view thereof.

FIG. 7 is a left side view thereof.

FIG. 8 is a right side view thereof.

FIG. 9 is a top view thereof; and,

FIG. 10 is a bottom view thereof.

Any elements shown in broken lines form no part of the claimed design, but are instead included to show environmental aspects thereof. Also, the broken lines shown adjacent to the shaded portions form an unclaimed boundary of the design.

(56) **References Cited**

**U.S. PATENT DOCUMENTS**

- 4,322,106 A \* 3/1982 Nespor ..... B60R 19/02  
293/121
- 7,311,352 B2 \* 12/2007 Flotzinger ..... B60R 19/04  
293/115

**1 Claim, 10 Drawing Sheets**

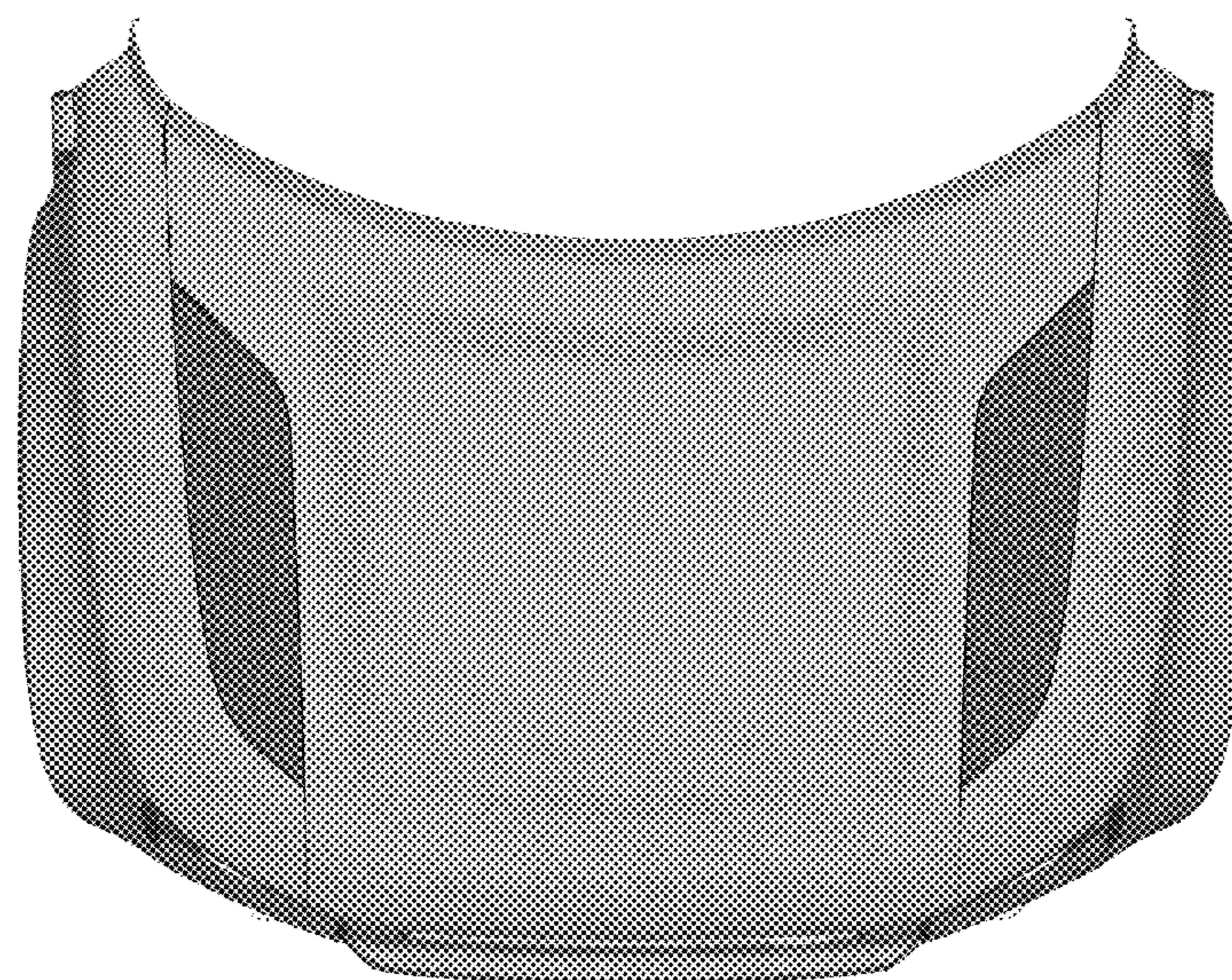

(56)

**References Cited**

U.S. PATENT DOCUMENTS

D788,643	S	*	6/2017	Bucher	.....	D12/91
D793,907	S	*	8/2017	Woolley	.....	D12/91
D805,959	S	*	12/2017	Wheel	.....	D12/91
D813,097	S	*	3/2018	Szavits	.....	D12/91
D817,815	S	*	5/2018	Hubers	.....	D12/91
D818,399	S	*	5/2018	Frascella	.....	D12/91
D818,879	S	*	5/2018	Kochi	.....	D12/91
D820,160	S	*	6/2018	Smock	.....	D12/91
D820,163	S	*	6/2018	Woodhouse	.....	D12/91
D820,175	S	*	6/2018	Ishigaki	.....	D12/169
D820,730	S	*	6/2018	Wang	.....	D12/91
D821,266	S	*	6/2018	Hagino	.....	D12/91

\* cited by examiner





FIG. 1





FIG. 2



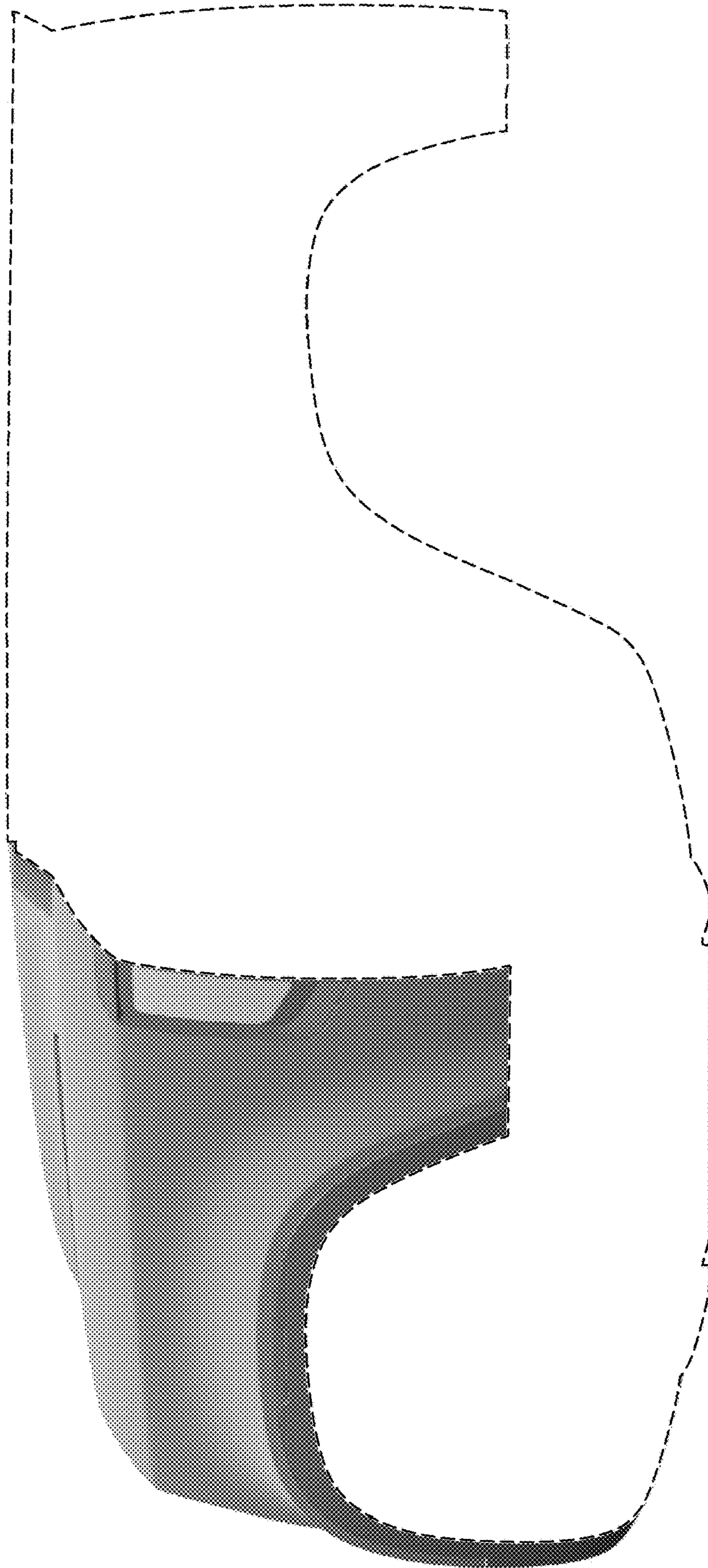

FIG. 3

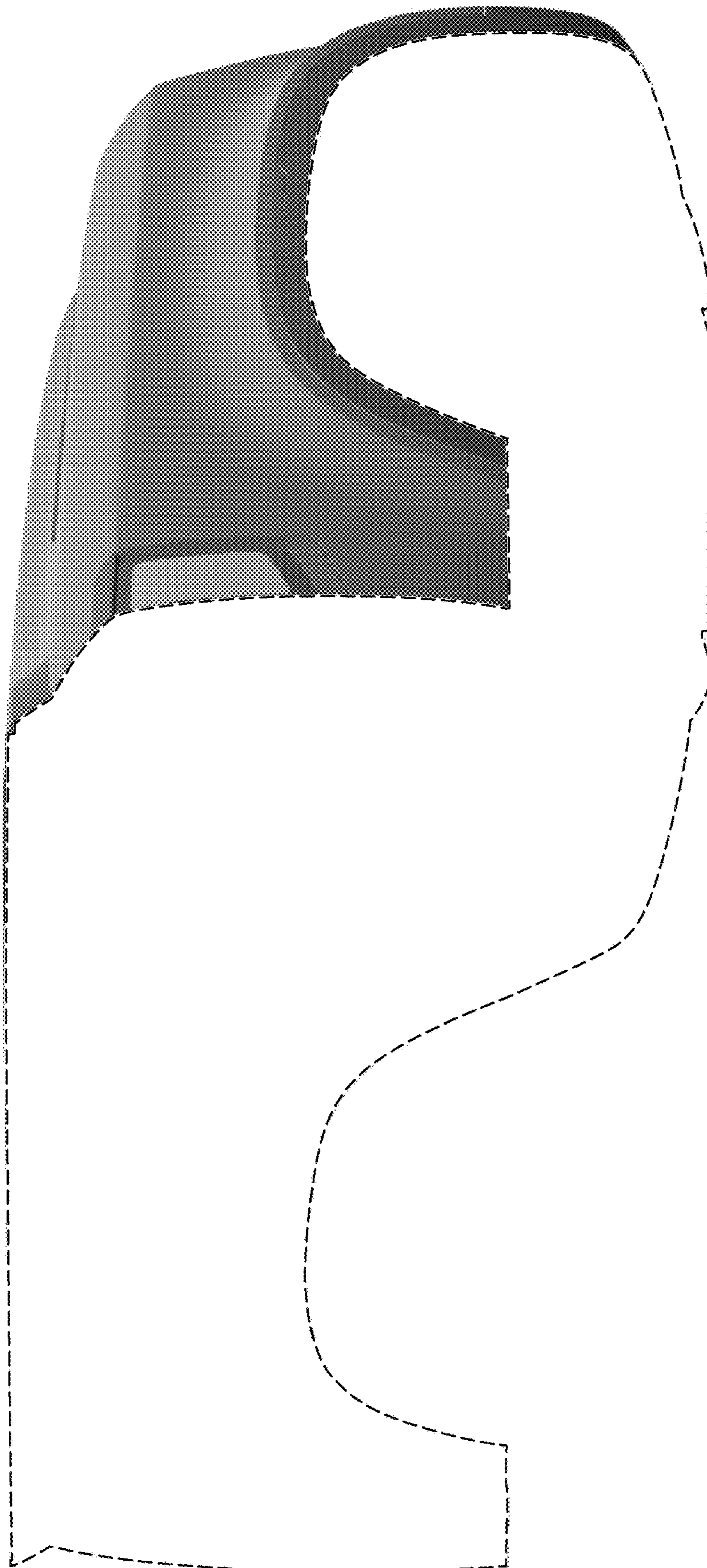

FIG. 4



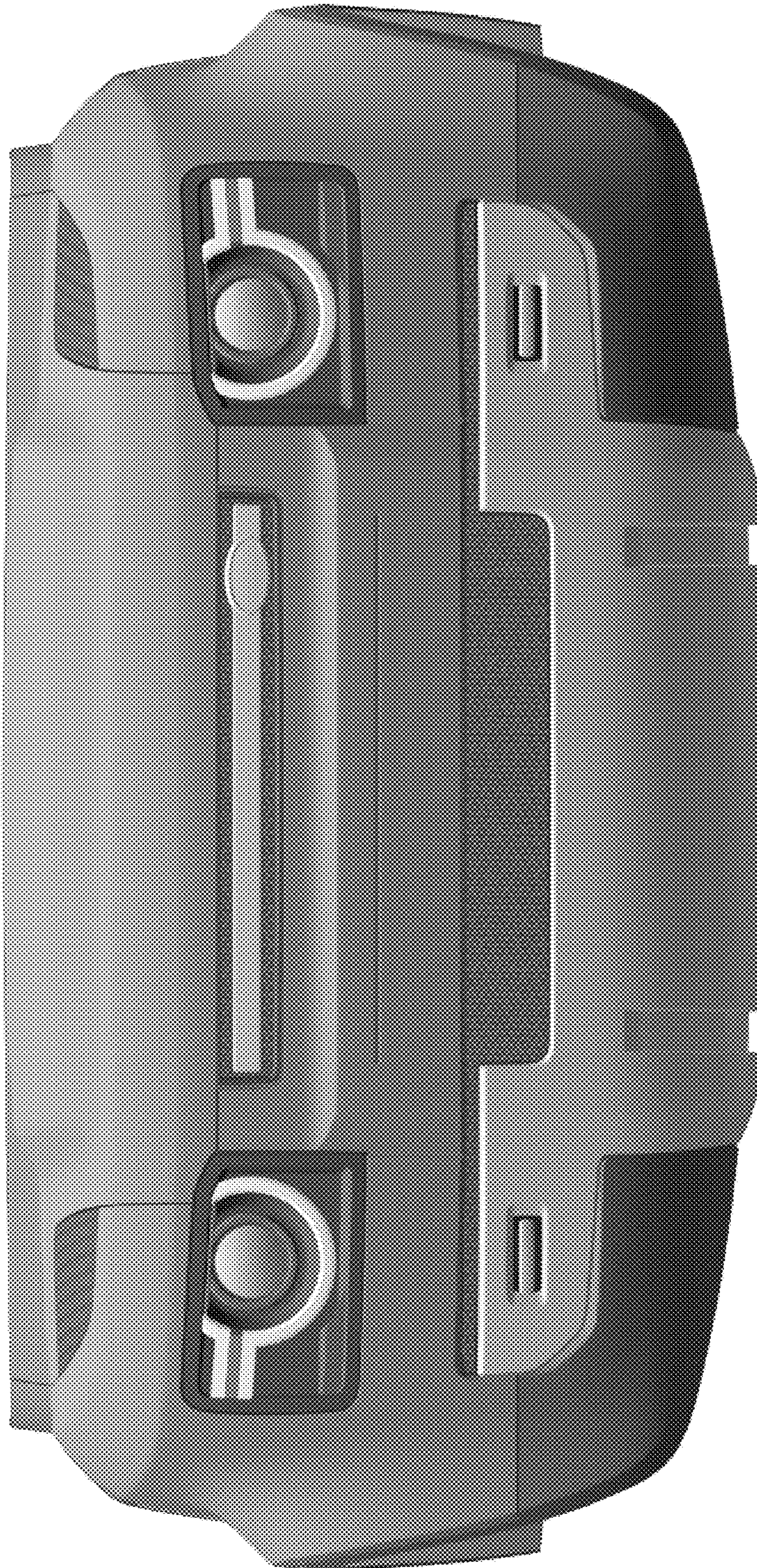

FIG. 5



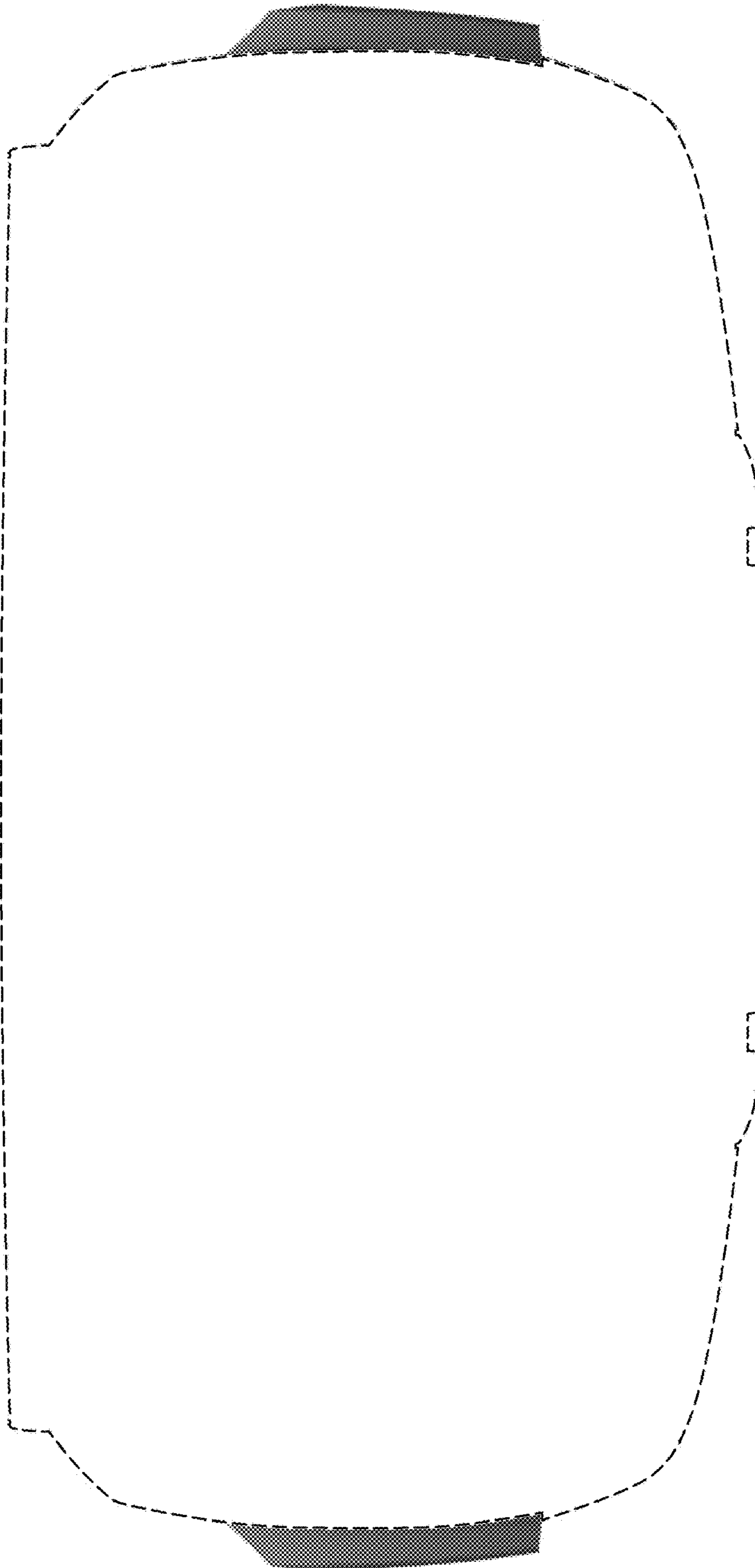

FIG. 6





FIG. 7



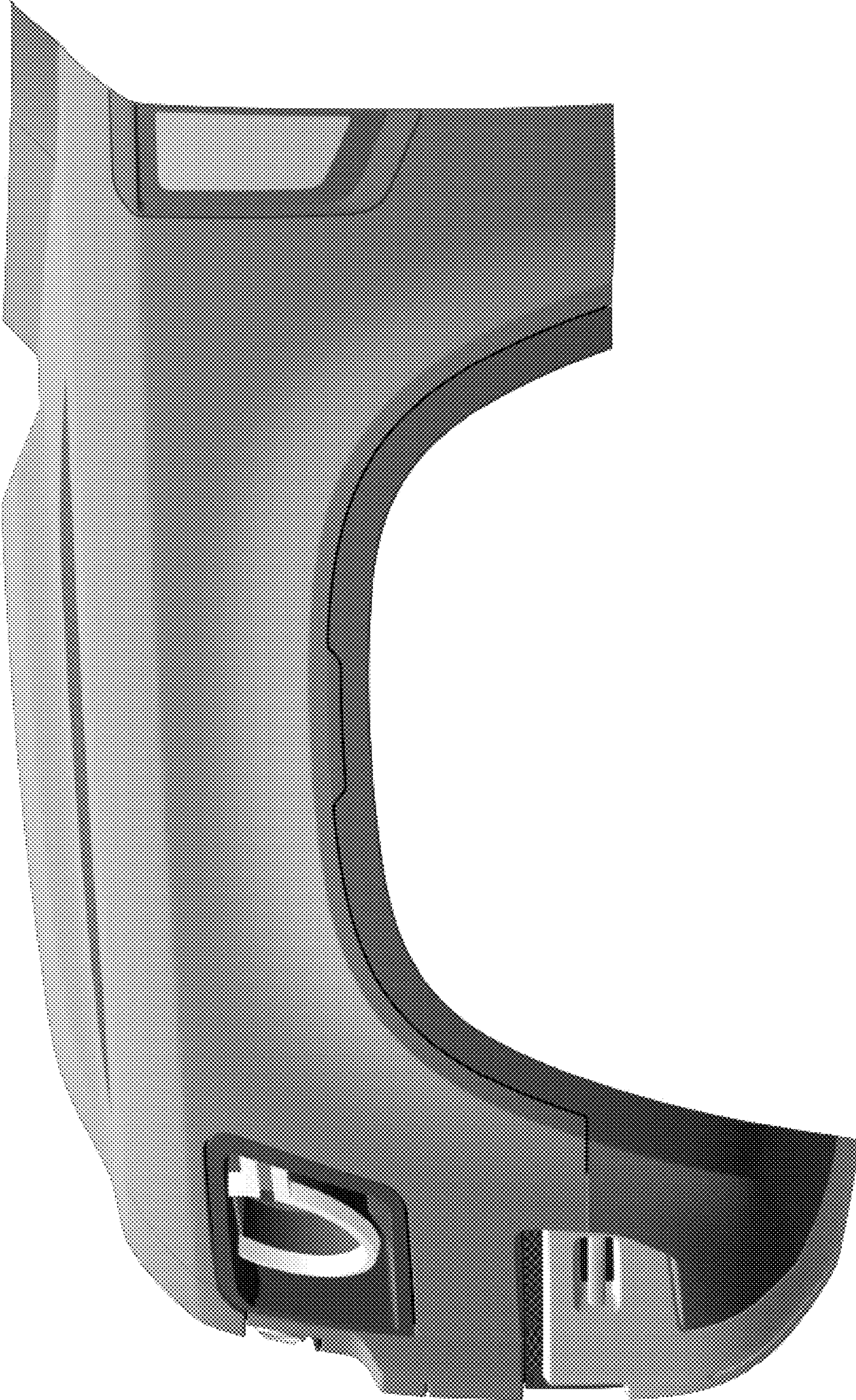

FIG. 8





FIG. 9



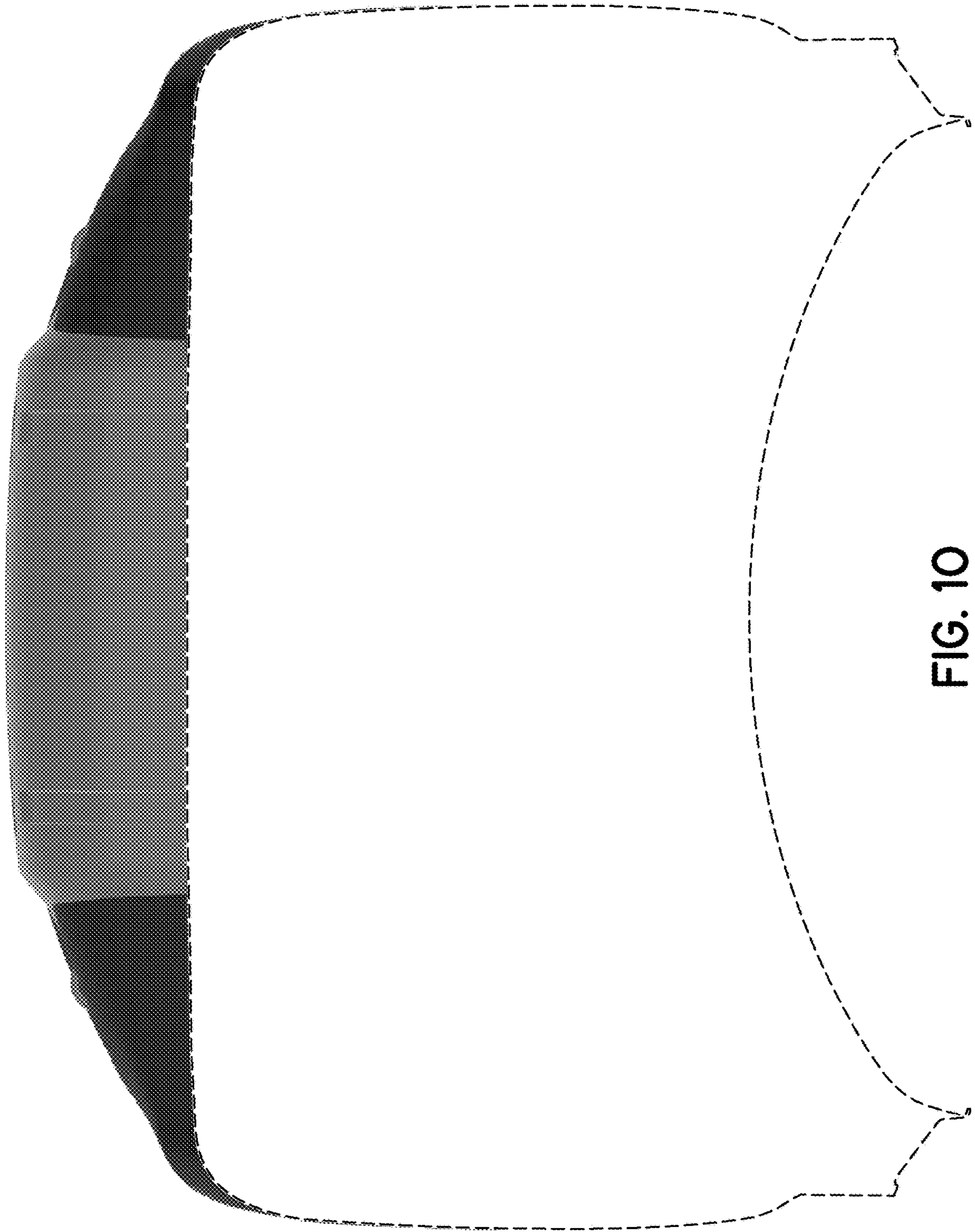

FIG. 10