



US00D899919S

(12) **United States Design Patent**
DeBoer et al.

(10) **Patent No.:** **US D899,919 S**

(45) **Date of Patent:** **** Oct. 27, 2020**

- (54) **FENESTRATION LATCH**
- (71) Applicant: **Marvin Lumber and Cedar Company, LLC**, Eagan, MN (US)
- (72) Inventors: **Nathan H. DeBoer**, Salol, MN (US);
Jacob Richard Lundquist, Roseau, MN (US)
- (73) Assignee: **Marvin Lumber and Cedar Company, LLC**, Eagan, MN (US)
- (**) Term: **15 Years**
- (21) Appl. No.: **29/647,406**
- (22) Filed: **May 11, 2018**
- (51) **LOC (12) Cl.** **08-09**
- (52) **U.S. Cl.**
USPC **D8/400**
- (58) **Field of Classification Search**
USPC D8/354, 355, 373, 377, 380, 381, 400,
D8/402, 499
CPC E05C 17/34; E05C 17/04; E05C 17/32;
E05F 5/06; E05F 11/16; E05D 15/46
See application file for complete search history.

D409,079 S *	5/1999	Sobczynski	D8/354
D544,338 S *	6/2007	Christensen	D8/356
D821,554 S *	6/2018	Wilson	D23/323
D859,387 S *	9/2019	Chung	D14/250
2019/0178008 A1	6/2019	Deboer et al.	

OTHER PUBLICATIONS

“Majesta Double Hung”, Kolbe Windows & Doors © 2010 Kolbe & Kolbe Millwork Co., Inc., 8 pgs.
“Canadian Application Serial No. 184,529, Office Action dated Sep. 7, 2019”, 2 pgs.
“Canadian Application Serial No. 184,529, Response filed Dec. 6, 2019 to Office Action dated Sep. 7, 2019”, 13 pgs.

* cited by examiner

Primary Examiner — John Windmuller

(74) *Attorney, Agent, or Firm* — Schwegman Lundberg & Woessner, P.A.

(57) **CLAIM**

The ornamental design for a fenestration latch, as shown and described.

DESCRIPTION

FIG. 1 is a first perspective view of a fenestration latch, showing the new design.
FIG. 2 is a second perspective view of the fenestration latch of FIG. 1.
FIG. 3 is a front view of the fenestration latch of FIG. 1.
FIG. 4 is a back view of the fenestration latch of FIG. 1.
FIG. 5 is a first side view of the fenestration latch of FIG. 1.
FIG. 6 is a second side view of the fenestration latch of FIG. 1.
FIG. 7 is a top view of the fenestration latch of FIG. 1; and, FIG. 8 is a bottom view of the fenestration latch of FIG. 1.
The broken lines in the drawings depict portions of the fenestration latch that form no part of the claimed design.

1 Claim, 3 Drawing Sheets

- (56) **References Cited**
U.S. PATENT DOCUMENTS
- | | | | |
|--------------|---------|------------------|---------|
| D29,233 S * | 8/1898 | Jonsson | D8/360 |
| D31,088 S * | 6/1899 | Gardner | D8/400 |
| D82,240 S * | 10/1930 | Ackerman | D8/400 |
| D179,029 S * | 10/1956 | Nielsen | D8/400 |
| D247,844 S * | 5/1978 | Palm, Jr. | D8/352 |
| D288,290 S * | 2/1987 | Angle | D8/350 |
| D296,761 S * | 7/1988 | Mockett | 379/438 |
| D305,727 S * | 1/1990 | Cunningham | D8/400 |
| D358,980 S * | 6/1995 | Mockett | D8/356 |

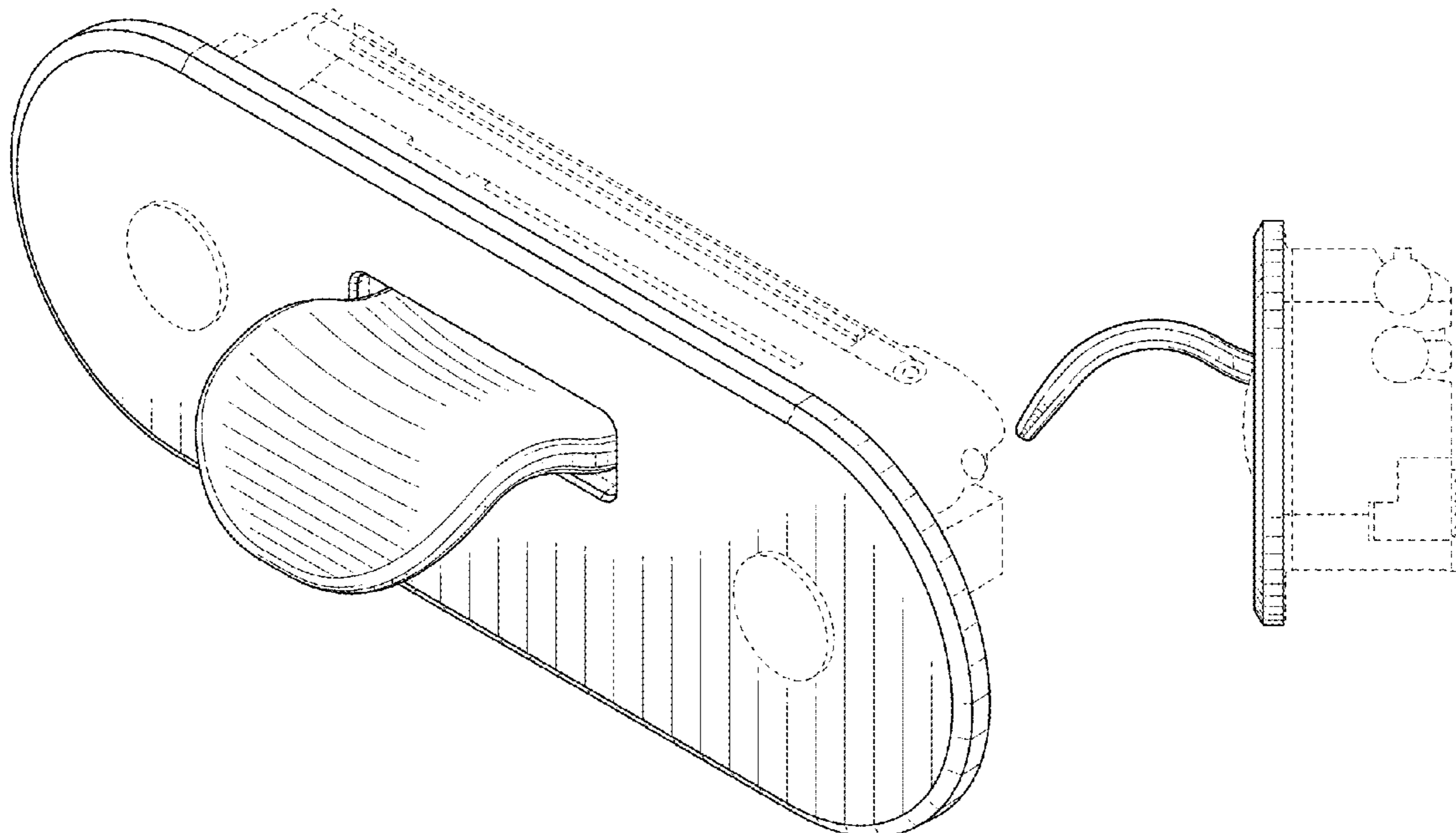

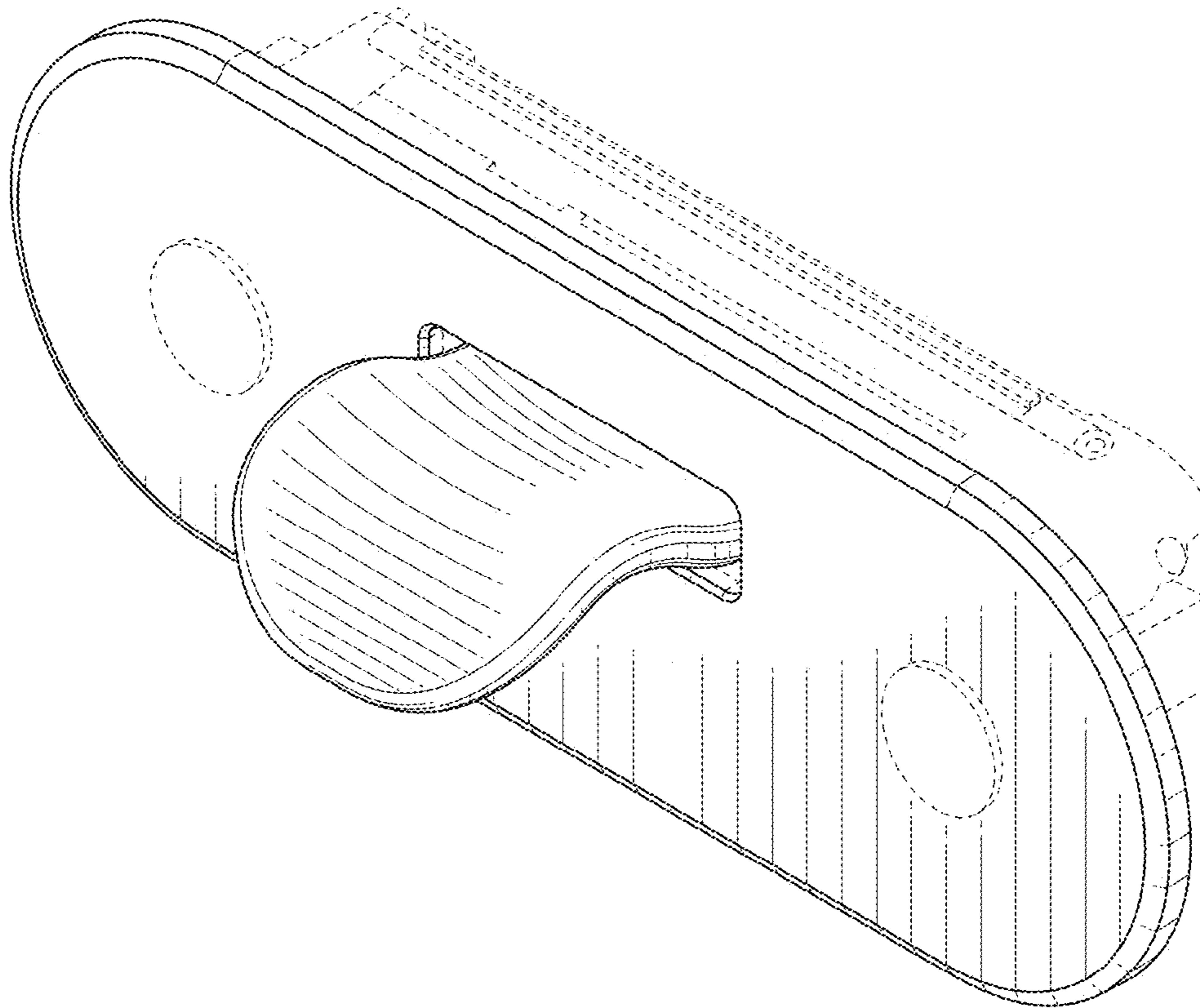

FIG. 1

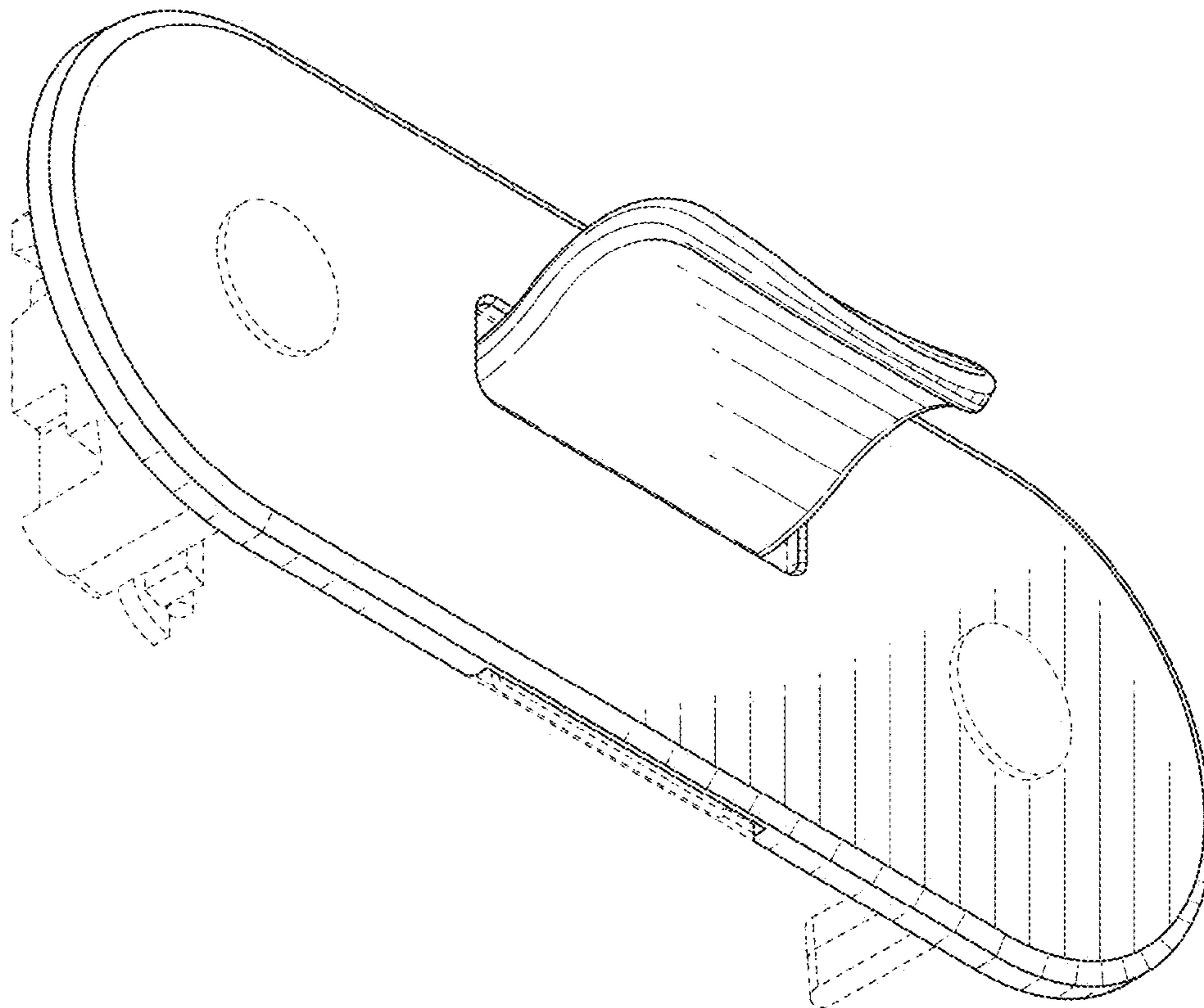

FIG. 2

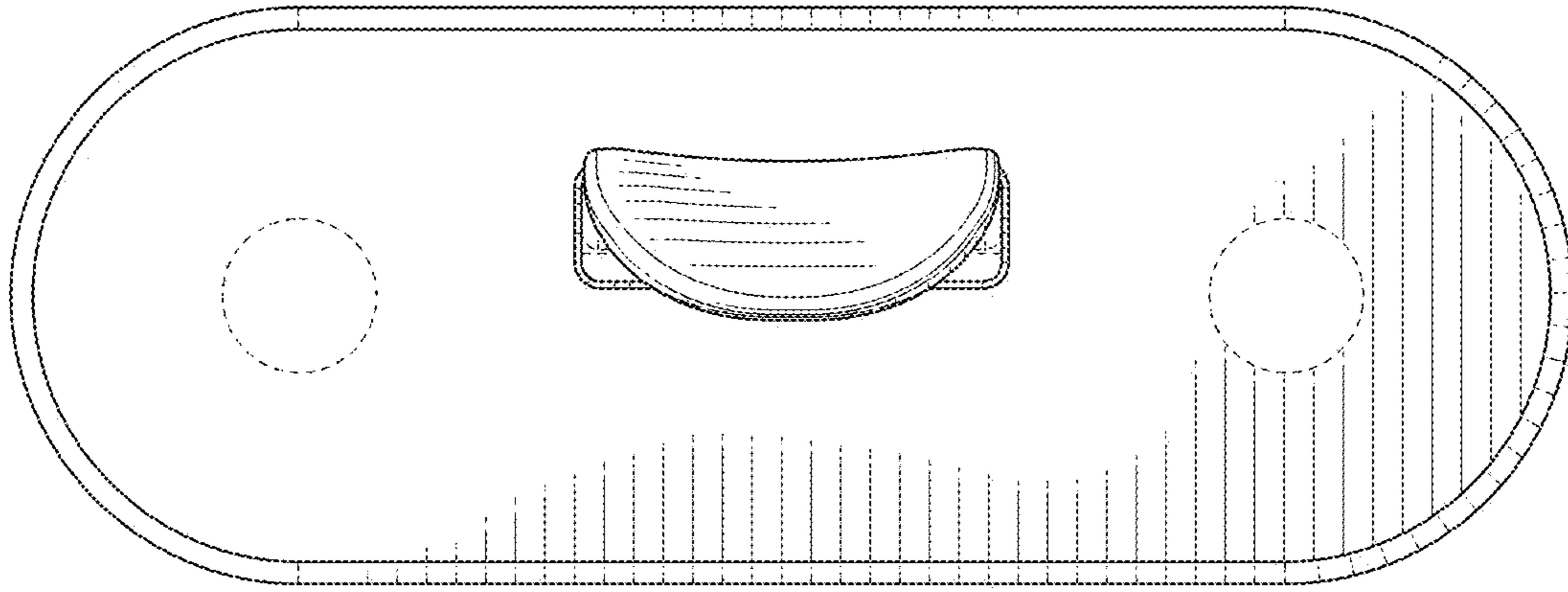

FIG. 3



FIG. 4

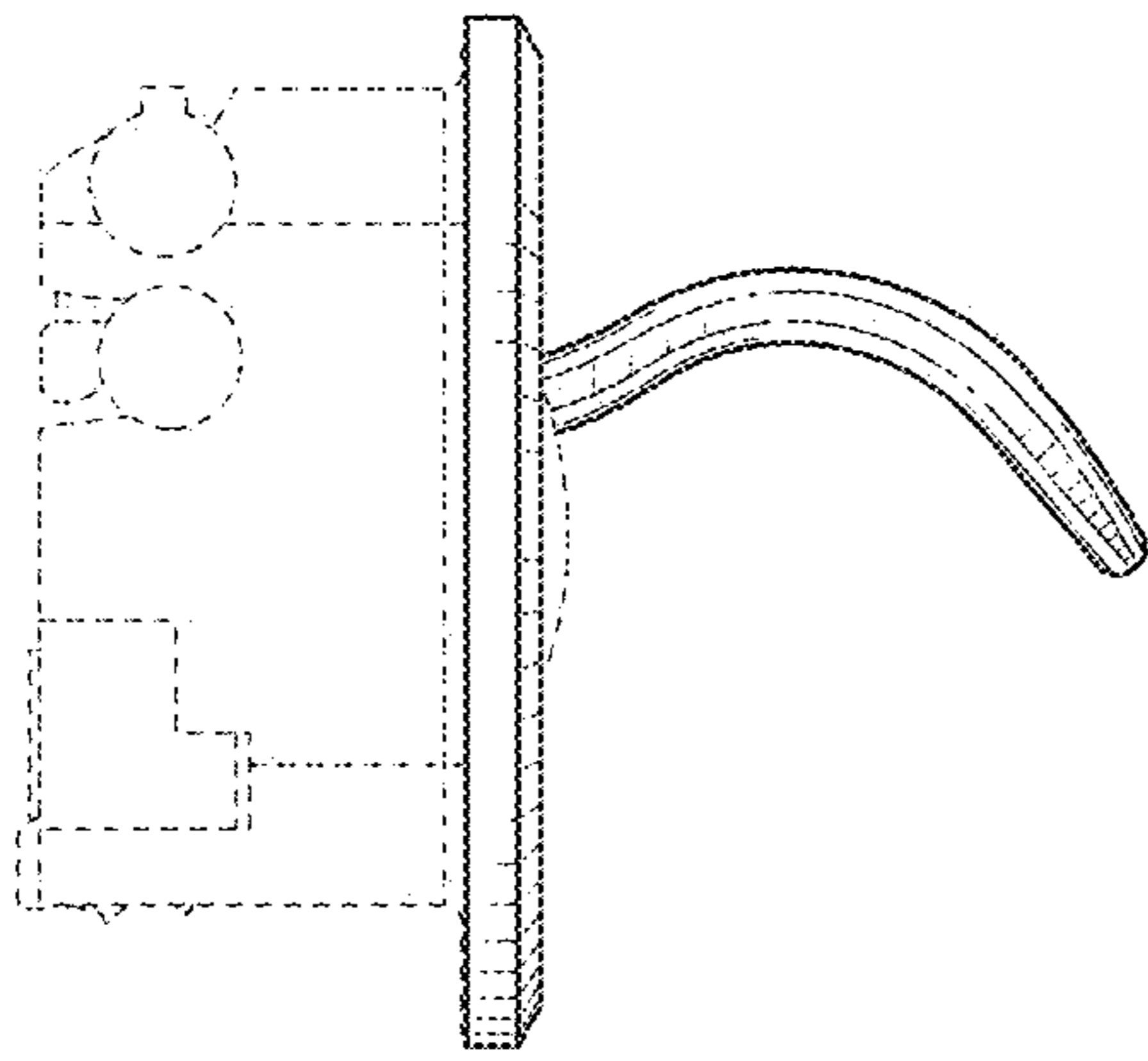

FIG. 5

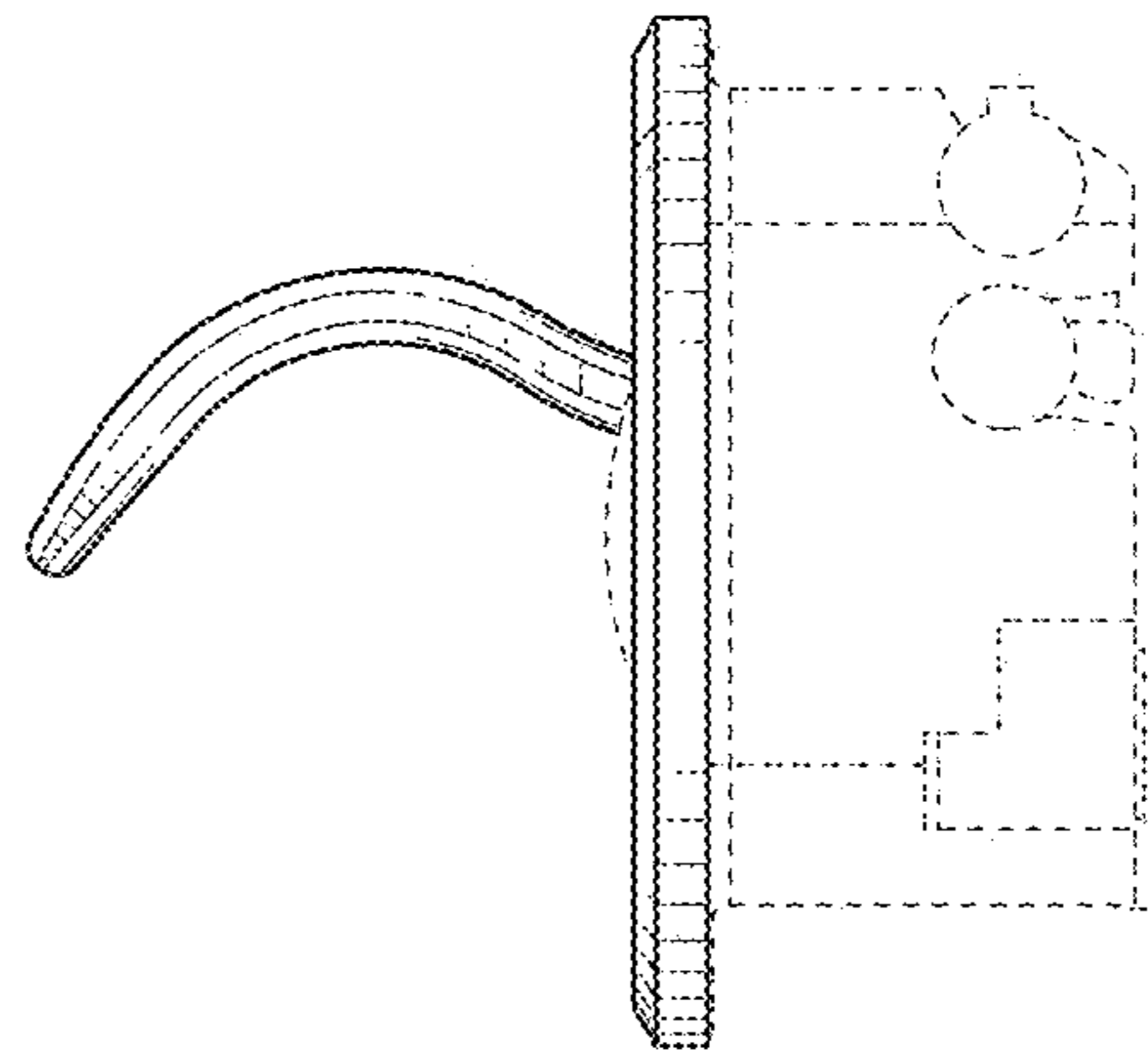

FIG. 6

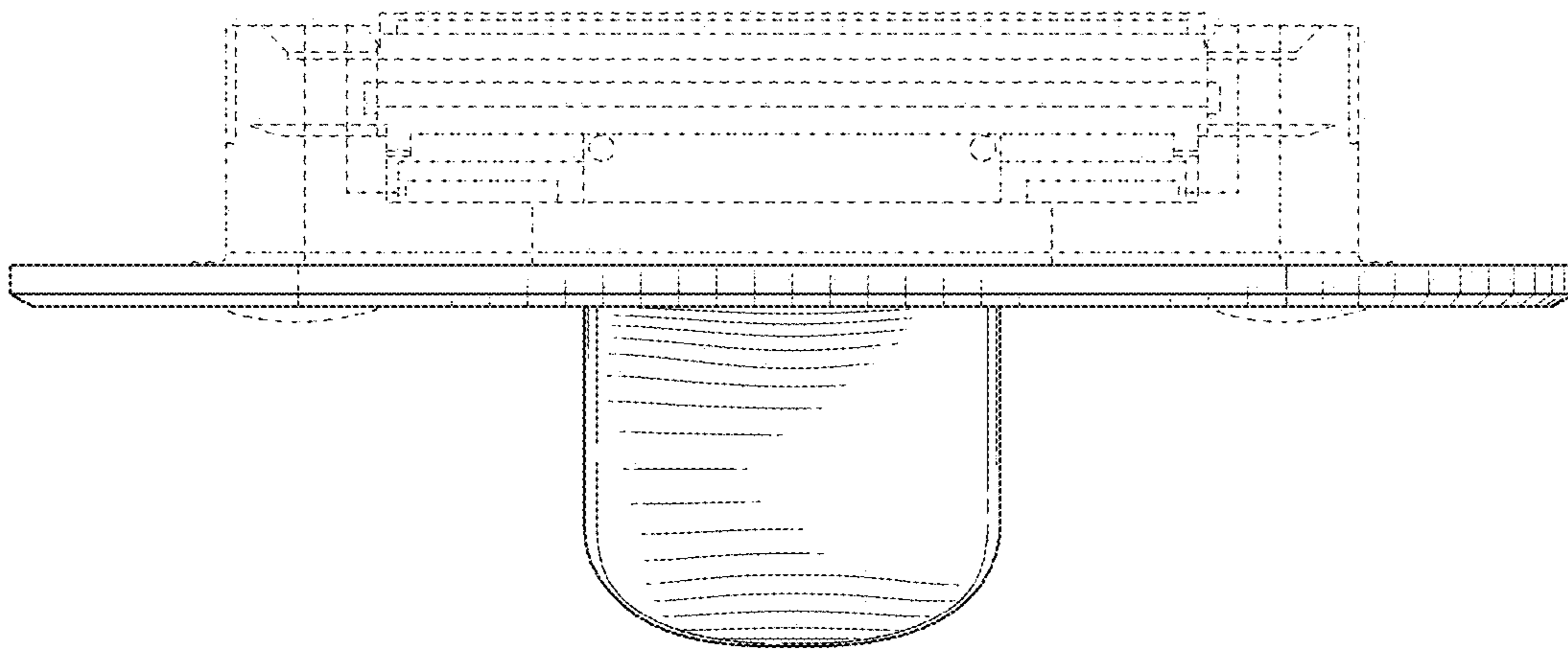

FIG. 7

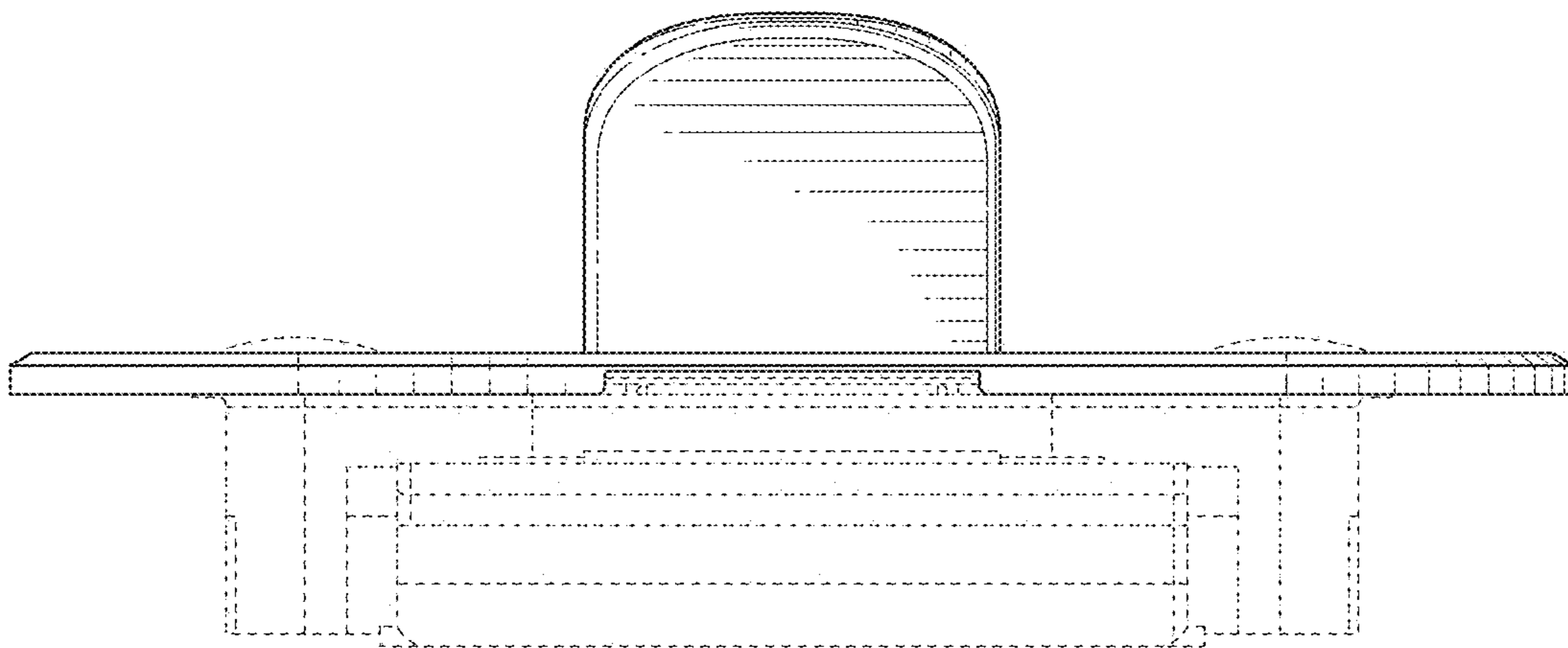

FIG. 8