



US00D899902S

(12) **United States Design Patent**
Barnes

(10) **Patent No.:** **US D899,902 S**

(45) **Date of Patent:** **** Oct. 27, 2020**

(54) **FLOATING PILE GUIDE FOR DOCKS**

8,074,955 B2 * 12/2011 Kumar E04H 12/2292
248/519

(71) Applicant: **Sean A. Barnes**, Mt. Pleasant, SC (US)

D671,397 S * 11/2012 McLaughlin D8/388

D673,306 S * 12/2012 Chung D25/133

(72) Inventor: **Sean A. Barnes**, Mt. Pleasant, SC (US)

D689,207 S * 9/2013 Benet D25/133

D695,091 S * 12/2013 Nunez Farfan D8/354

(**) Term: **15 Years**

8,864,096 B1 * 10/2014 Fox E04H 12/2292

248/534

(21) Appl. No.: **29/722,469**

9,004,439 B2 * 4/2015 Gross E04H 12/2261

248/507

(Continued)

(22) Filed: **Jan. 30, 2020**

(51) **LOC (12) Cl.** **08-05**

OTHER PUBLICATIONS

(52) **U.S. Cl.**

USPC **D8/354**; D8/382

JetDock Drive on docking, 6 pages (excerpt printed Jan. 29, 2020)
<https://www.jetdock.com/products/univ-20ft-wide-body-dock.asp>.

(58) **Field of Classification Search**

USPC D8/354, 356, 349, 355, 382, 385, 386,
D8/388; D25/133

CPC . E02B 3/064; E02B 3/068; E02B 3/28; E01D

15/14; B63C 1/02; B63B 35/34; B63B

21/00; F16C 11/04; E04H 12/2269; E04H

12/2253; E04H 12/2292

See application file for complete search history.

Primary Examiner — Sandra Snapp

Assistant Examiner — Ieisha N Price

(74) *Attorney, Agent, or Firm* — B. Craig Killough

(57)

CLAIM

The ornamental design for a floating pile guide for docks, as shown and described.

(56) **References Cited**

U.S. PATENT DOCUMENTS

D257,325 S * 10/1980 Jones D25/199

D364,794 S * 12/1995 Eberschlag D8/354

D369,958 S * 5/1996 Huang D8/382

D376,529 S * 12/1996 Davies D8/349

D408,273 S * 4/1999 Senninger D8/356

D422,885 S * 4/2000 Marino D8/354

D434,637 S * 12/2000 Habeck D8/349

D474,676 S * 5/2003 Bainbridge D8/354

D479,117 S * 9/2003 Mercier D8/354

D488,704 S * 4/2004 Mercier D8/354

D492,893 S * 7/2004 Oddsen, Jr. D8/354

D506,668 S * 6/2005 Black

D547,463 S * 7/2007 Gross D25/133

D563,776 S * 3/2008 Dagg D8/382

D571,645 S * 6/2008 Skoog D8/382

D583,219 S * 12/2008 Dagg D8/349

D610,717 S * 2/2010 Lin E04H 12/2261

D25/133

D610,718 S * 2/2010 Ringus D25/133

DESCRIPTION

FIG. 1 is a top perspective view of a floating pile guide for docks showing the new design;

FIG. 2 is a front elevation of the floating pile guide for docks;

FIG. 3 is a rear elevation of the floating pile guide for docks, the right side and left side of the design of the floating pile guide for docks are identical to the design of the rear elevation;

FIG. 4 is a top plan view of the floating pile guide for docks; and,

FIG. 5 is a bottom plan view of the floating pile guide for docks.

1 Claim, 5 Drawing Sheets

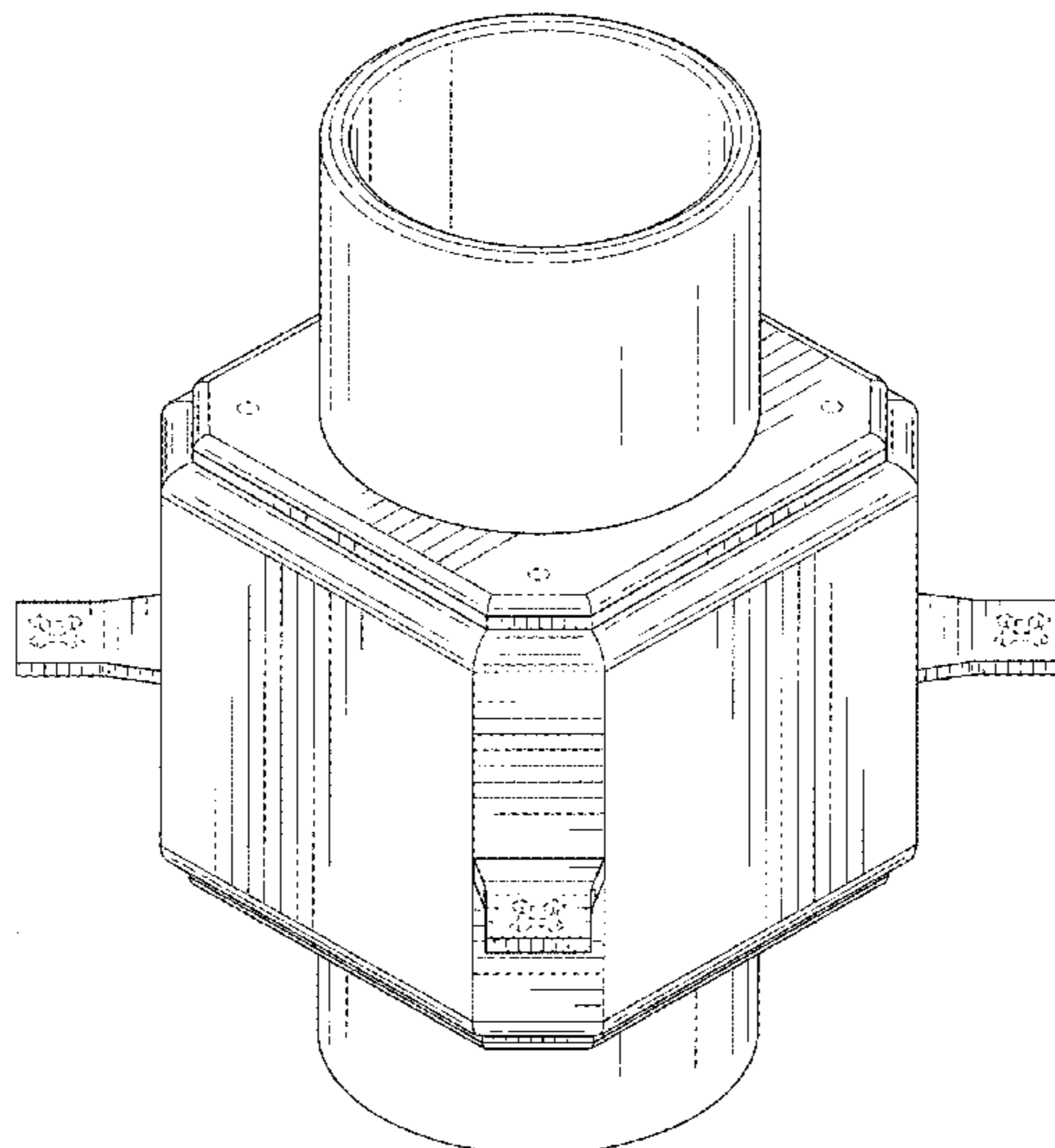

(56)

References Cited

U.S. PATENT DOCUMENTS

D728,831 S * 5/2015 Rodriguez D25/133
D754,880 S * 4/2016 Reusing D25/133
D756,202 S * 5/2016 Leduc D8/354
9,343,887 B2 * 5/2016 Butler H02G 3/0493
9,487,925 B1 11/2016 Meriweather et al.
D801,415 S * 10/2017 Howry D16/242
D826,702 S 8/2018 Barnes et al.
D828,746 S 9/2018 Barnes et al.
D828,747 S 9/2018 Barnes et al.
D837,041 S 1/2019 Barnes et al.
10,267,003 B2 4/2019 Barnes et al.
D887,026 S * 6/2020 Foley D25/133
2001/0000548 A1 * 5/2001 Niehaus E04H 12/2292
29/450
2011/0274502 A1 11/2011 Tibedo et al.
2015/0027174 A1 * 1/2015 Banyi E04H 12/2292
70/57

* cited by examiner

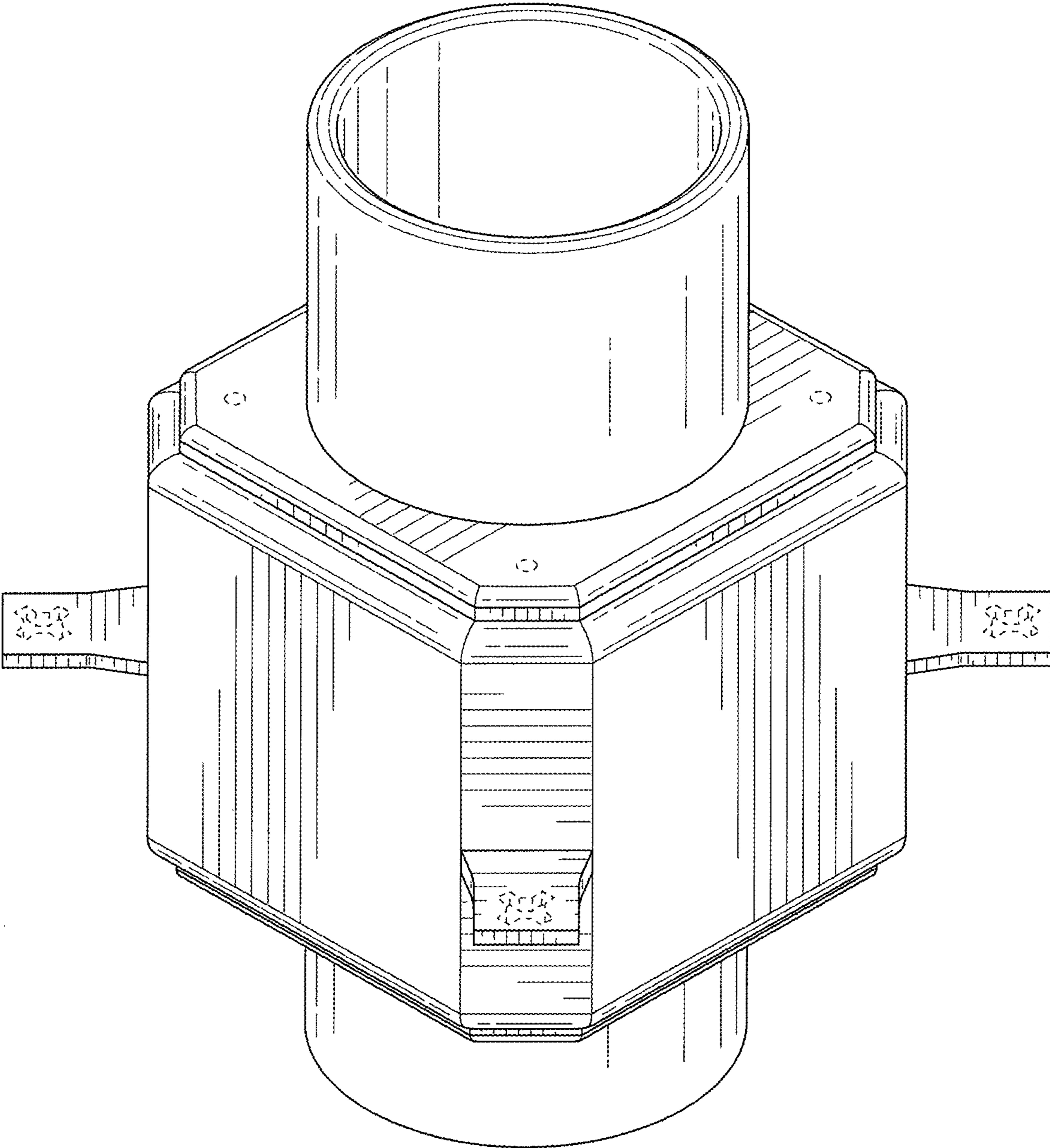

FIG. 1

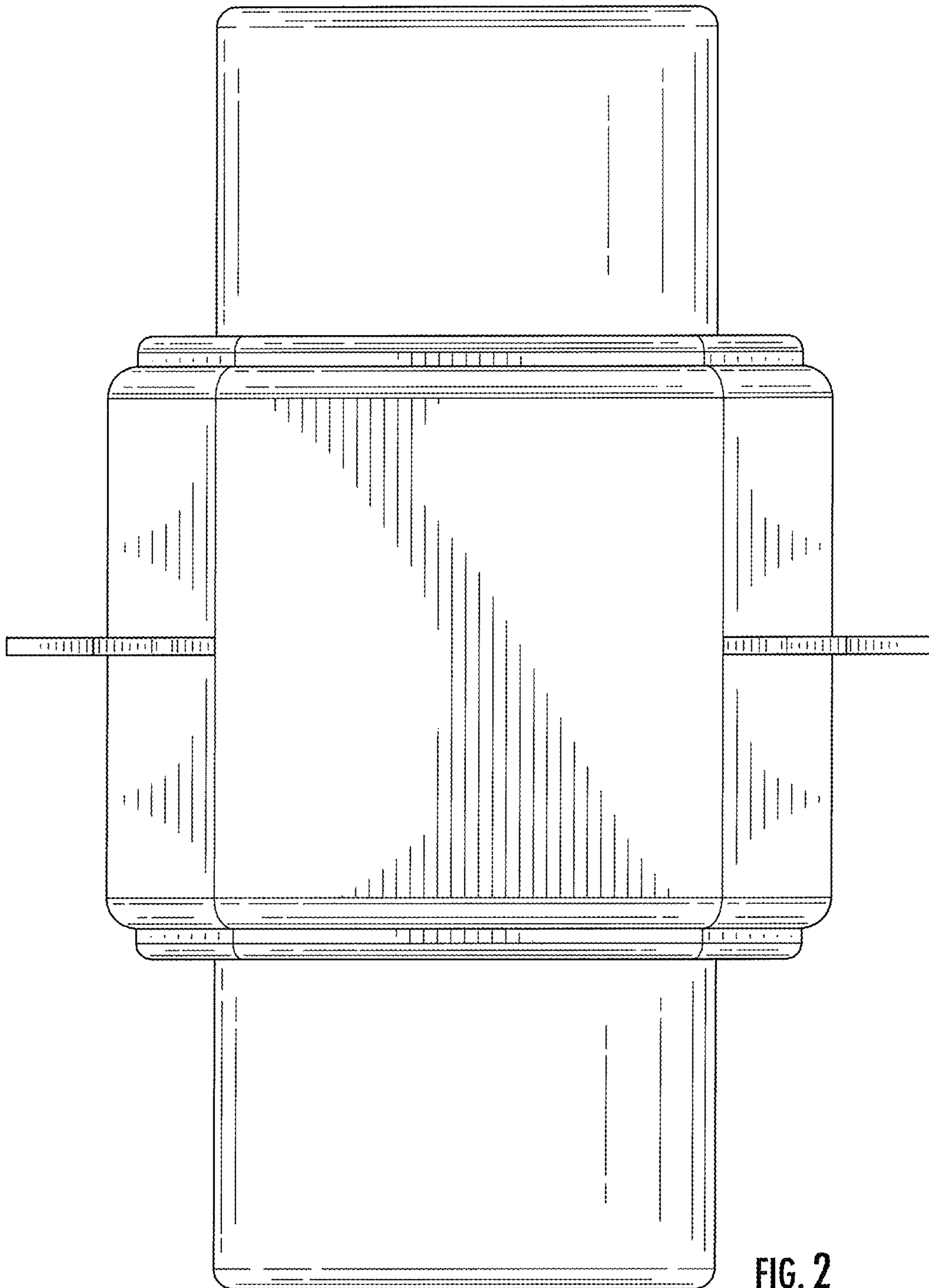

FIG. 2

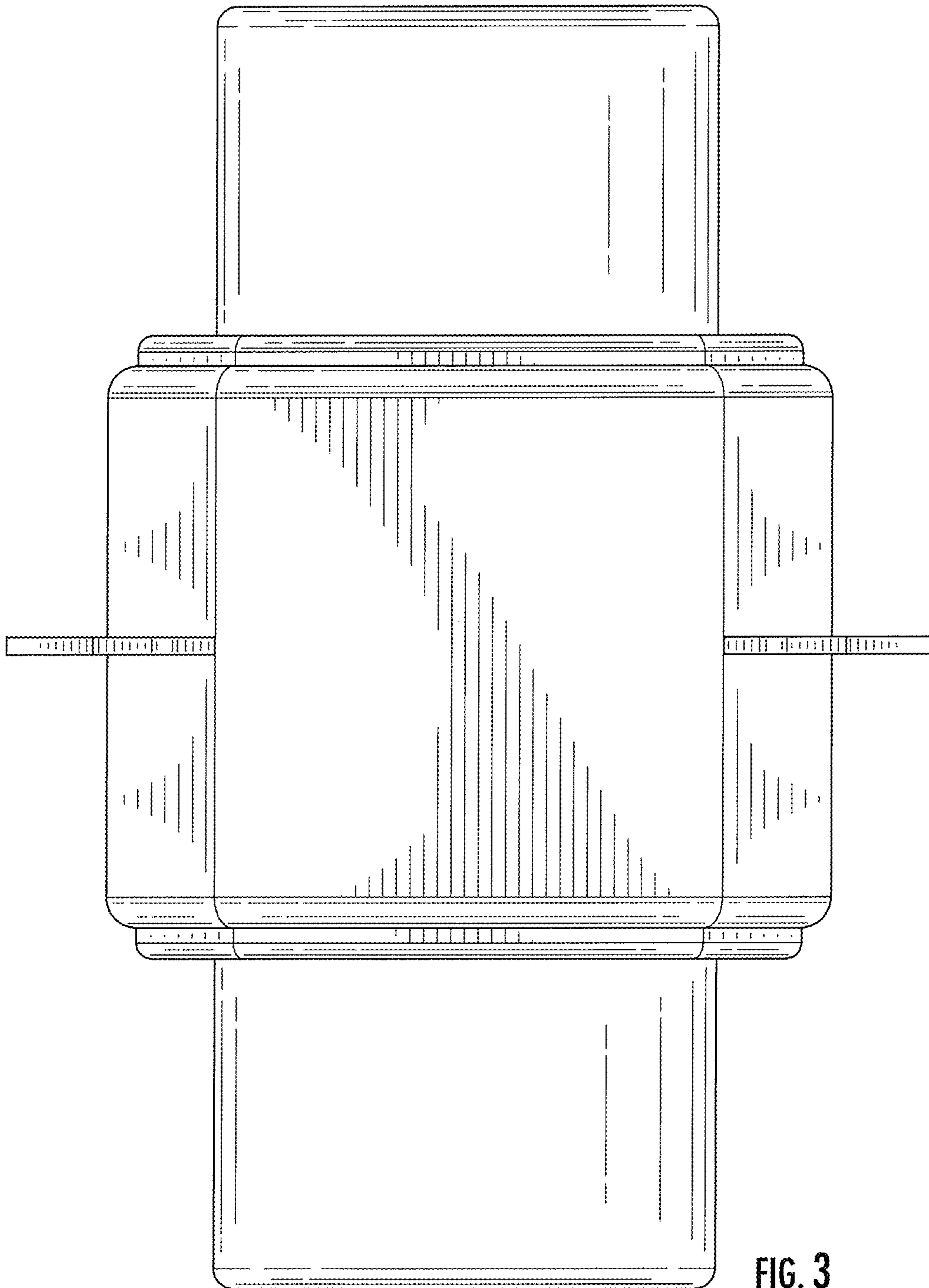

FIG. 3

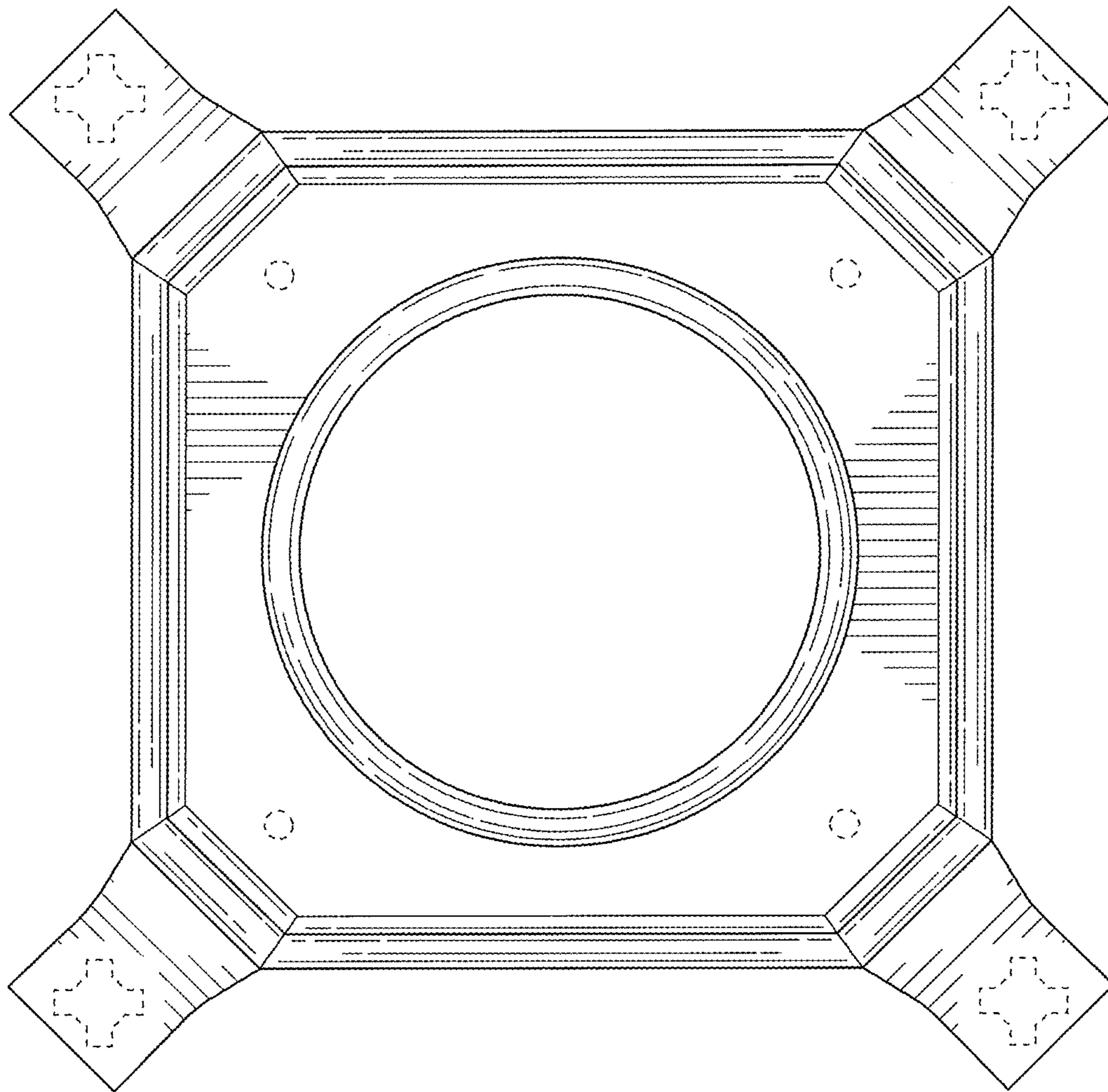

FIG. 4

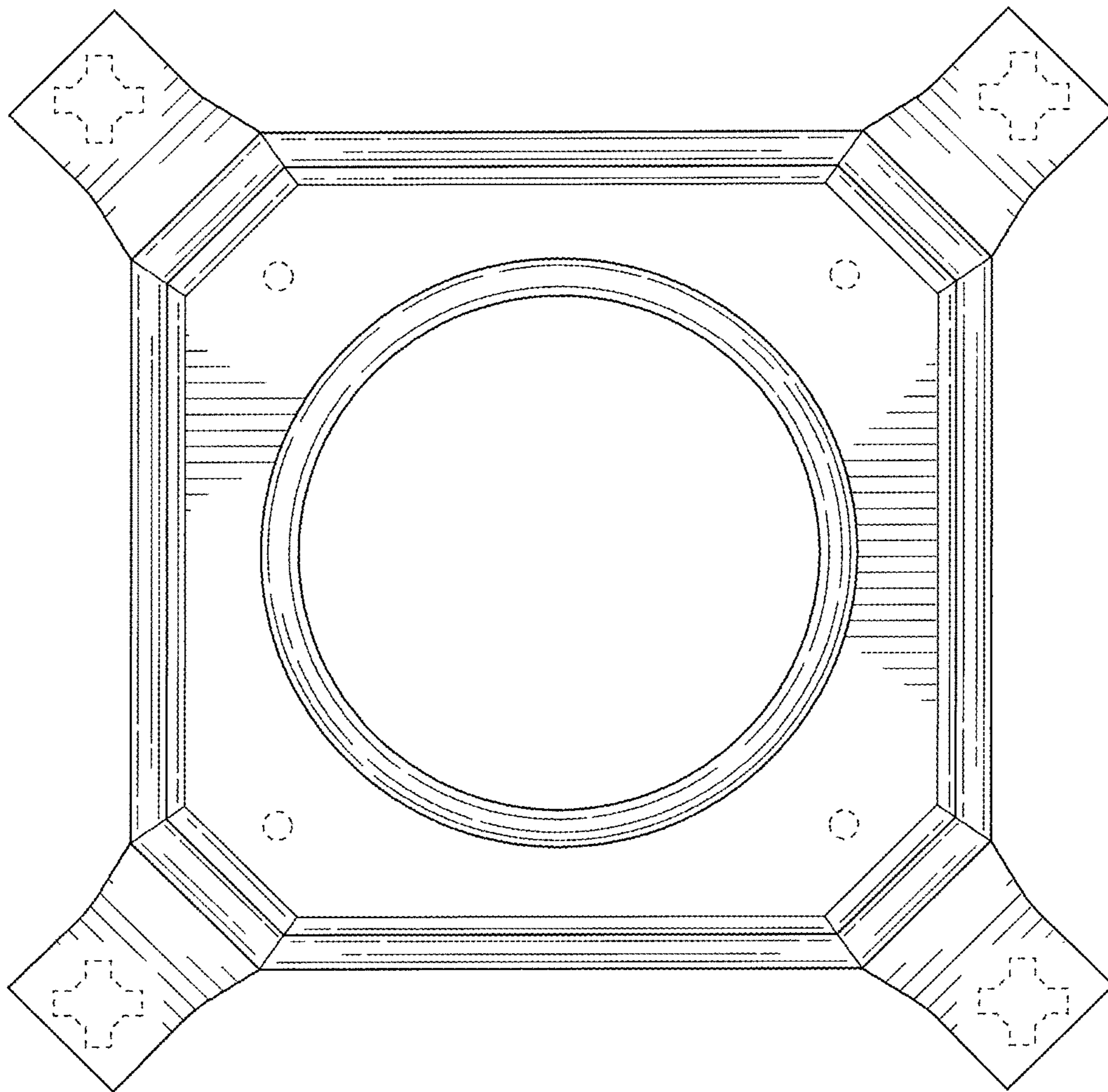

FIG. 5