



US00D899834S

(12) **United States Design Patent** (10) **Patent No.:** **US D899,834 S**  
**Son et al.** (45) **Date of Patent:** **\*\* Oct. 27, 2020**

(54) **COMPACT KITCHEN UNIT**

(71) Applicant: **LG ELECTRONICS INC.**, Seoul (KR)

(72) Inventors: **Youngjee Son**, Seoul (KR); **Hyungki Kim**, Seoul (KR); **Sookyung Kang**, Seoul (KR); **Kyukwan Choi**, Seoul (KR); **Wonsang Choi**, Seoul (KR)

(73) Assignee: **LG ELECTRONICS INC.**, Seoul (KR)

(\*\*) Term: **15 Years**

(21) Appl. No.: **35/507,529**

(22) Filed: **Nov. 22, 2018**

(80) **Hague Agreement Data**

Int. Filing Date: **Nov. 22, 2018**

Int. Reg. No.: **DM/203346**

Int. Reg. Date: **Nov. 22, 2018**

Int. Reg. Pub. Date: **Oct. 18, 2019**

(30) **Foreign Application Priority Data**

May 23, 2018 (KR) ..... 30-2018-0023946

(51) **LOC (12) Cl.** ..... **06-06**

(52) **U.S. Cl.**  
USPC ..... **D6/705**

(58) **Field of Classification Search**  
USPC ..... D6/663, 668.1, 668.2, 671, 371.2, 698, D6/699, 699.2, 702, 703, 704, 705, 705.2, D6/705.5; D7/600.1; D15/79, 89  
CPC ..... A47B 37/00; A47B 53/00; A47B 53/02; A47B 55/00; A47B 71/00; A47B 77/00; A47B 88/00; A47B 88/40; A47B 96/00; A47B 83/04; A47B 88/16; A47B 88/413; A47B 88/453; A47B 88/944; A47B 88/70; A47B 88/75; A47B 88/80; A47F 3/00; A47F 3/0404; A47F 3/043

See application file for complete search history.

(56) **References Cited**

U.S. PATENT DOCUMENTS

D263,100 S *	2/1982	Thompson	.....	D18/59
4,425,013 A *	1/1984	Killen	.....	E05B 65/463
				312/216
D523,667 S *	6/2006	Bisson	.....	D6/705
D599,145 S *	9/2009	Daino	.....	E05B 65/463
				D6/705
D619,832 S *	7/2010	Zalewski	.....	D6/705
D684,402 S *	6/2013	Gasser	.....	A47B 88/75
				D6/705
9,173,488 B1 *	11/2015	Bello	.....	A47B 88/70
D817,366 S *	5/2018	Kim	.....	A47B 88/457
				D15/79

(Continued)

*Primary Examiner* — Mary Ann Calabrese

(74) *Attorney, Agent, or Firm* — Birch, Stewart, Kolasch & Birch, LLP

(57) **CLAIM**

The ornamental design for a compact kitchen unit, as shown and described.

**DESCRIPTION**

1. Compact kitchen unit
  - 1.1 : Front perspective view
  - 1.2 : Rear perspective view
  - 1.3 : Front
  - 1.4 : Rear
  - 1.5 : Left
  - 1.6 : Right
  - 1.7 : Top
  - 1.8 : Bottom
  - 1.9 : Rear perspective view shown with the upper drawer in an open position
  - 1.10 : Rear perspective view shown with both drawers in a closed position
- The broken lines indicate portions of the article that form no part of the claimed design.

**1 Claim, 10 Drawing Sheets**

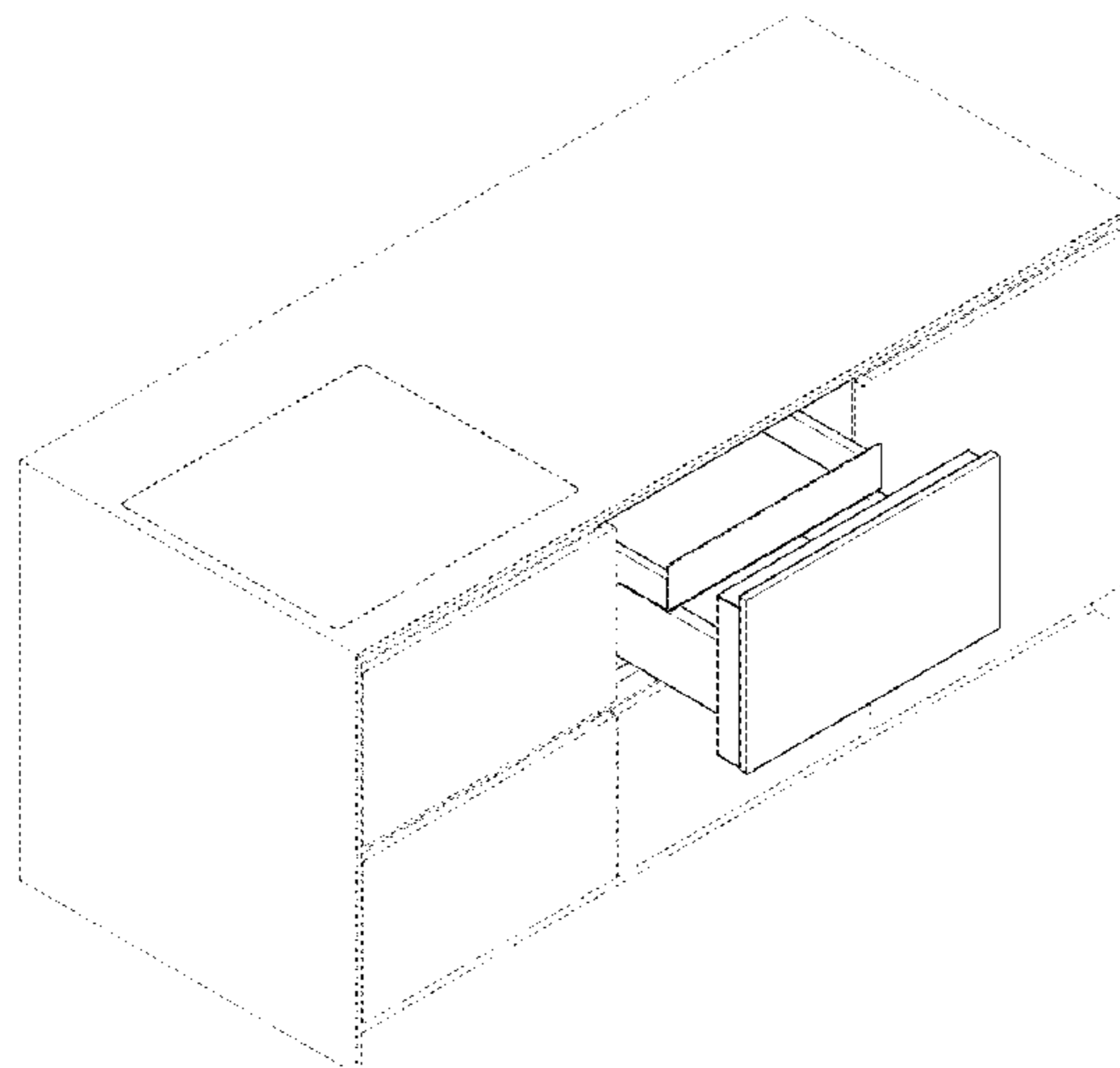

(56)

**References Cited**

U.S. PATENT DOCUMENTS

2009/0102340 A1\* 4/2009 Wenzel ..... A47B 88/457  
312/334.1  
2009/0134753 A1\* 5/2009 Wenzel ..... A47B 88/457  
312/319.5  
2013/0169133 A1\* 7/2013 Johnson ..... A47B 88/70  
312/298  
2017/0086584 A1\* 3/2017 Rehage ..... A47B 88/75

\* cited by examiner

1.1

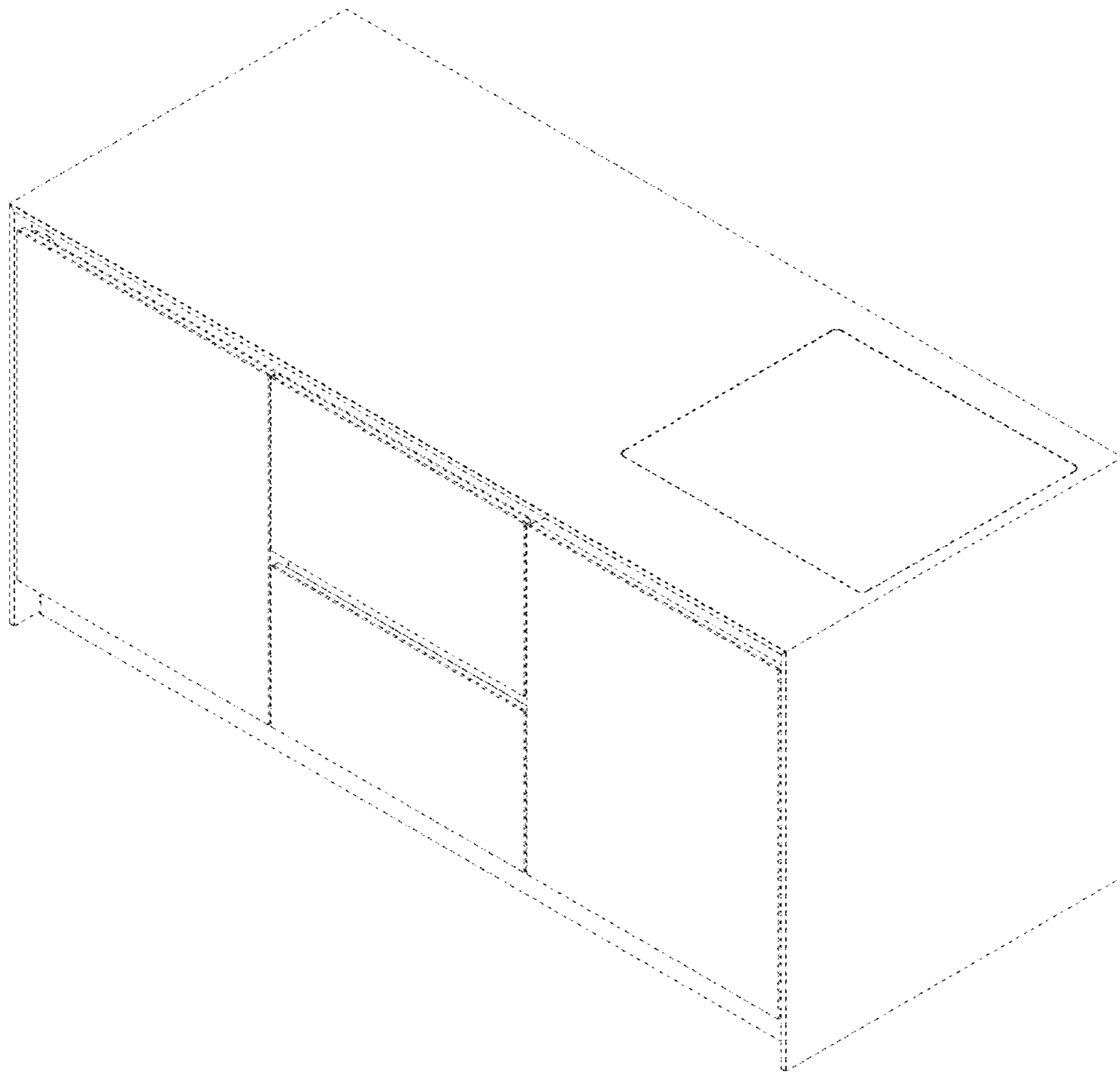

1.2

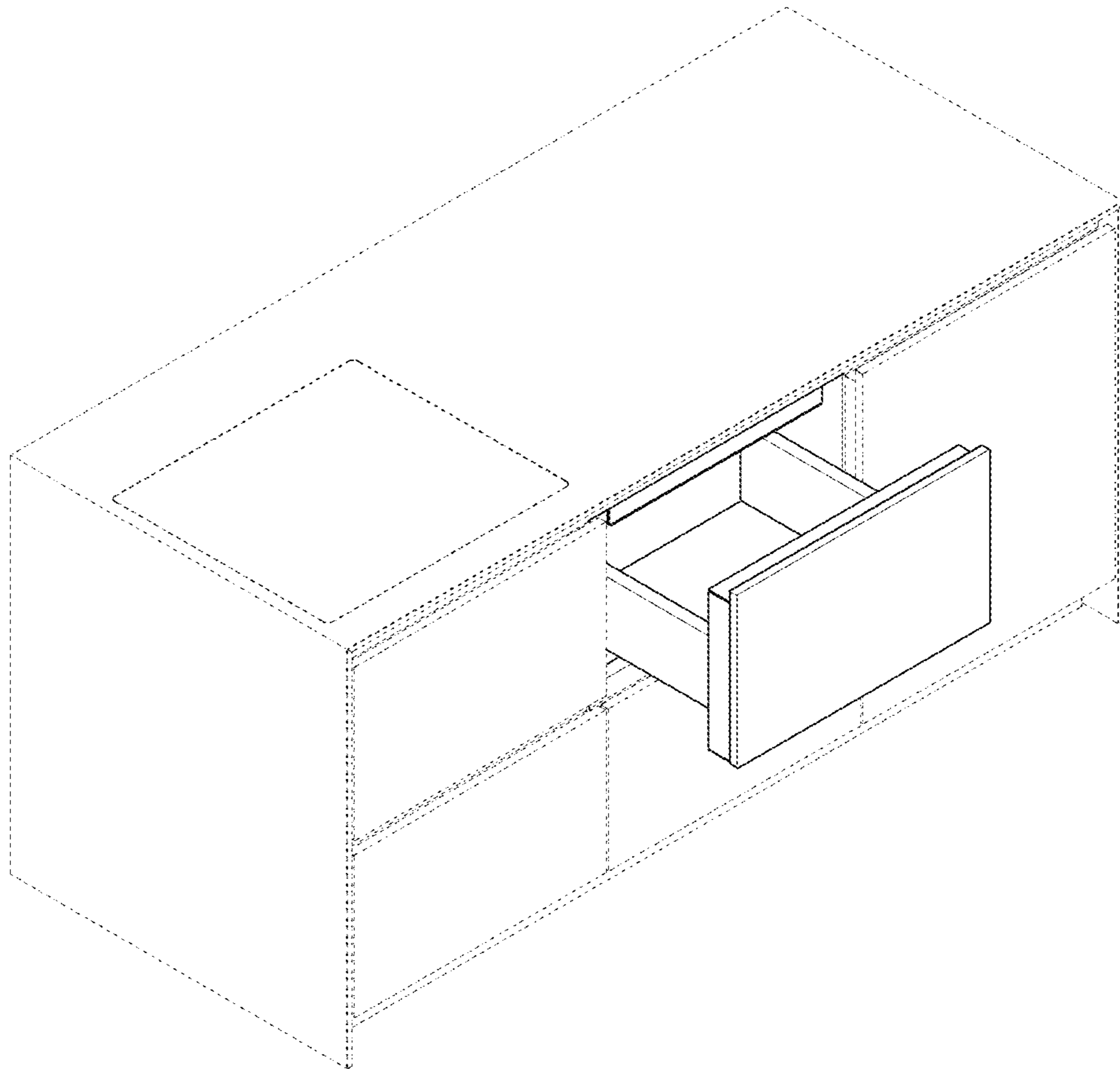

1.3

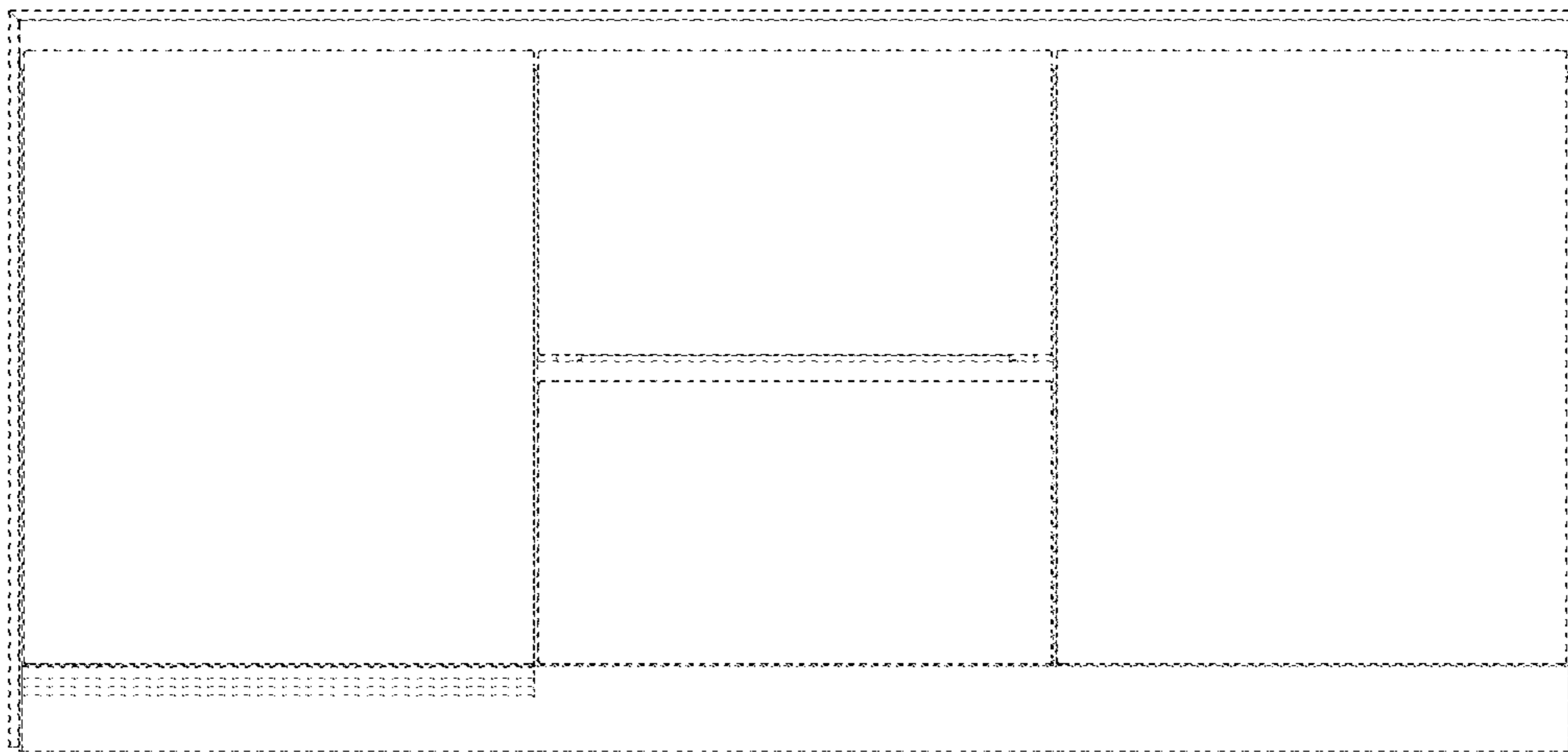

1.4

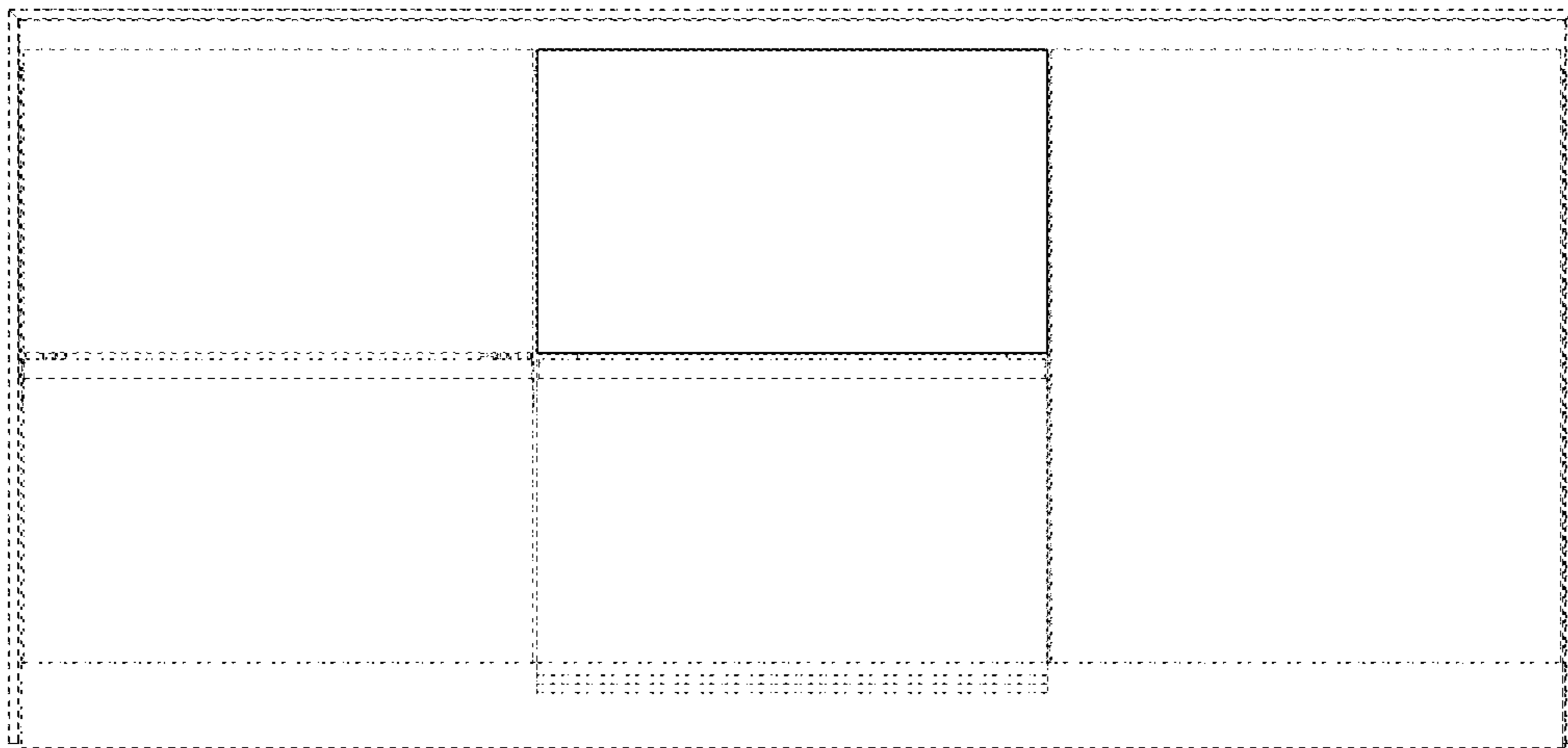

1.5

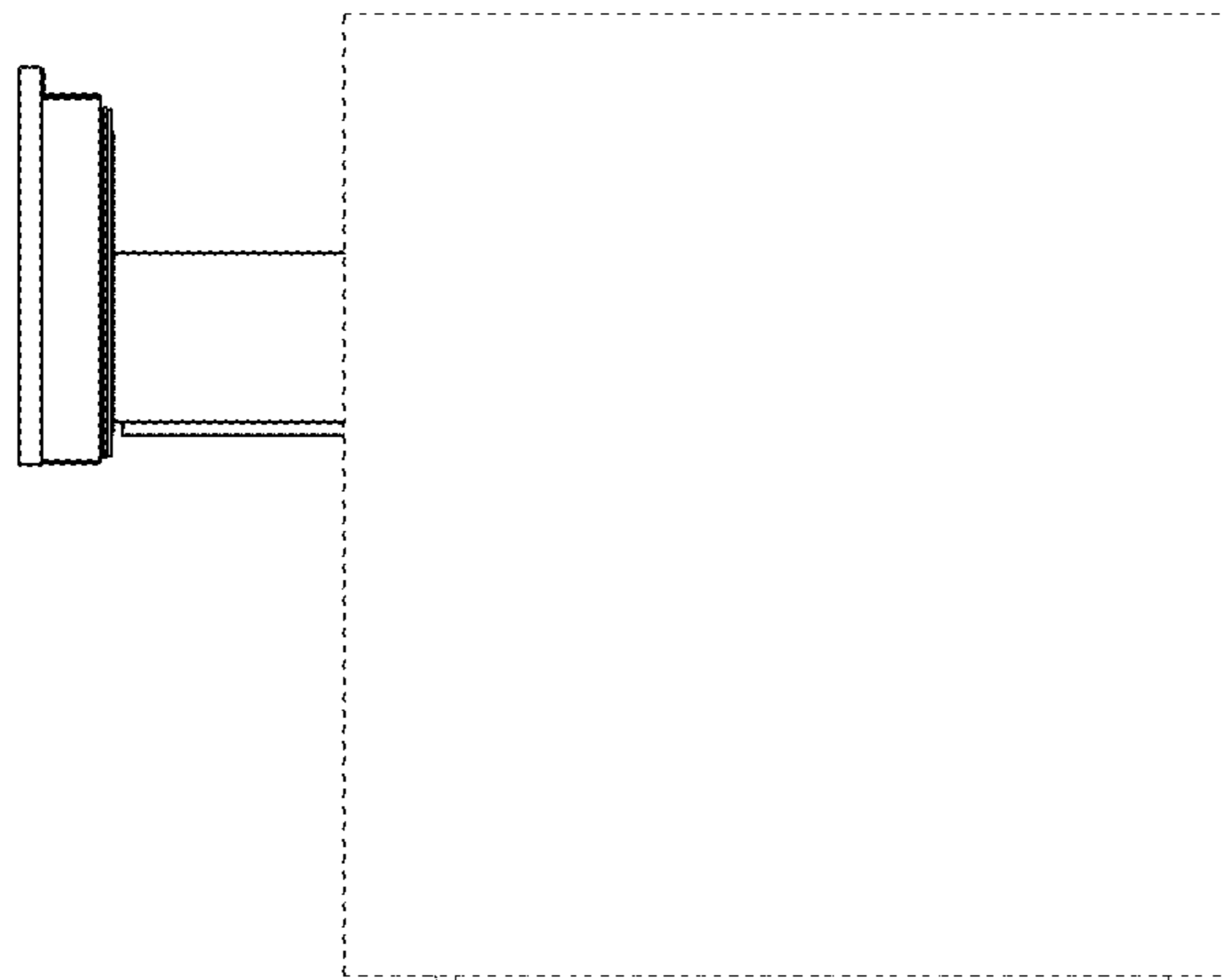

1.6

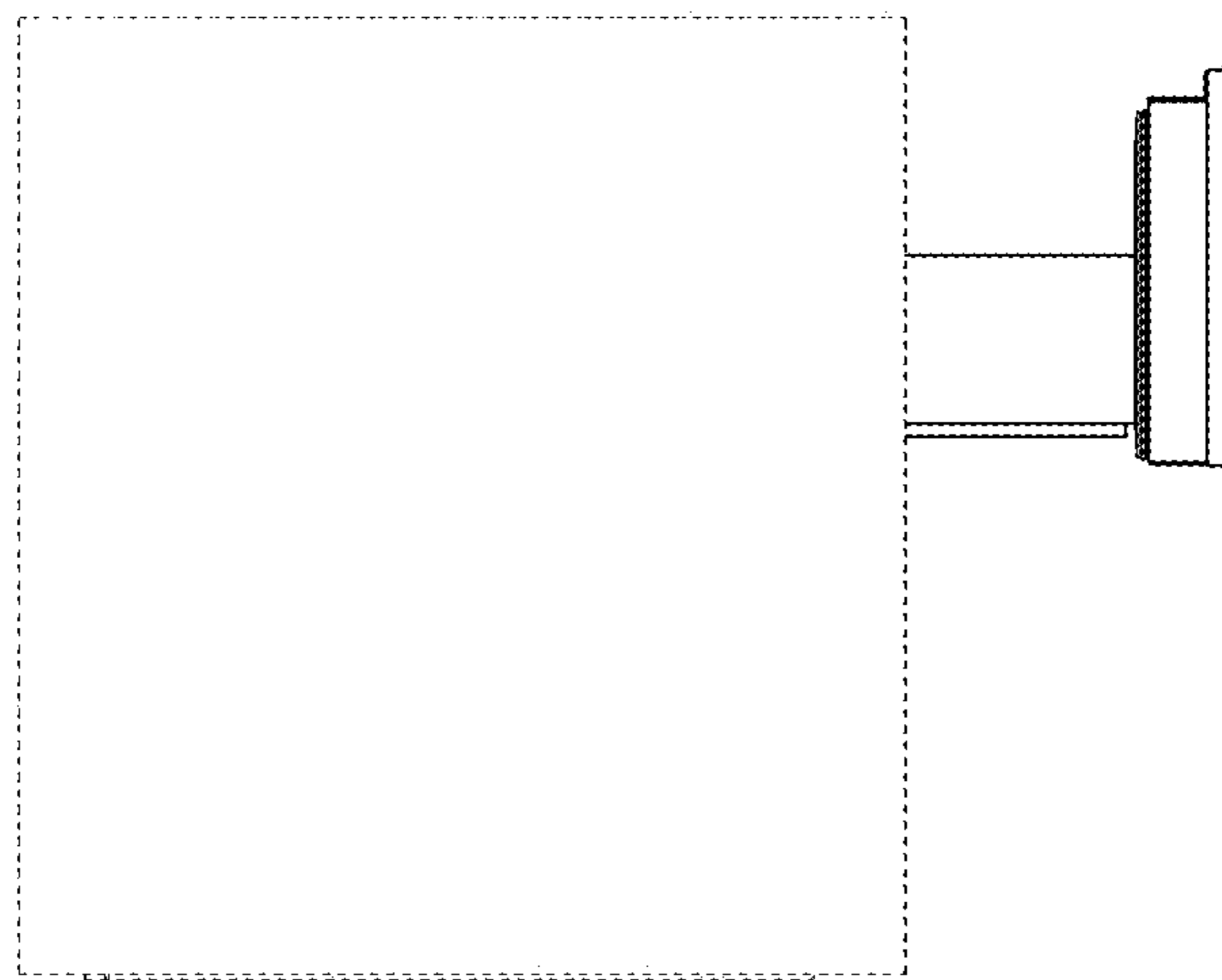



1.7

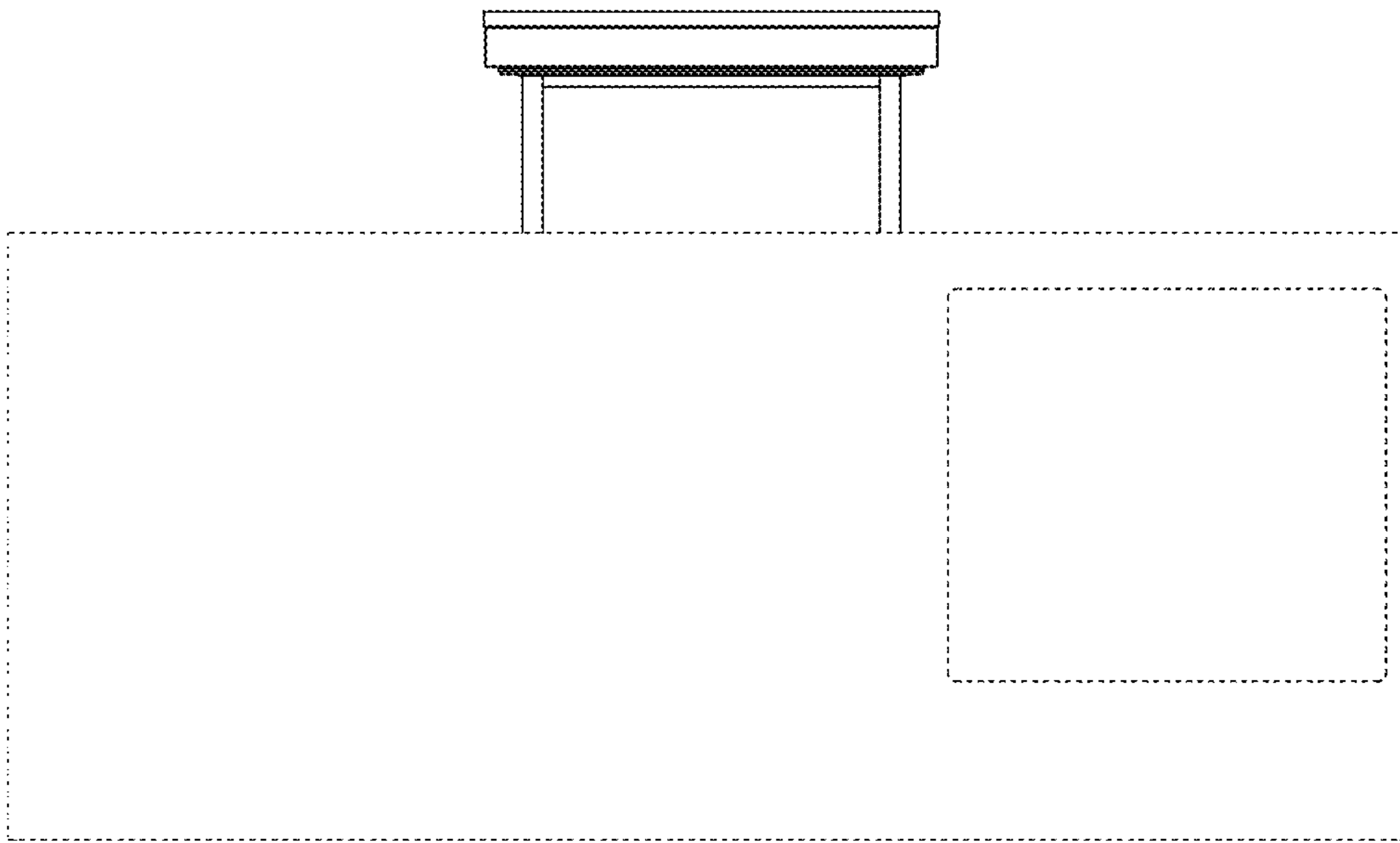

1.8

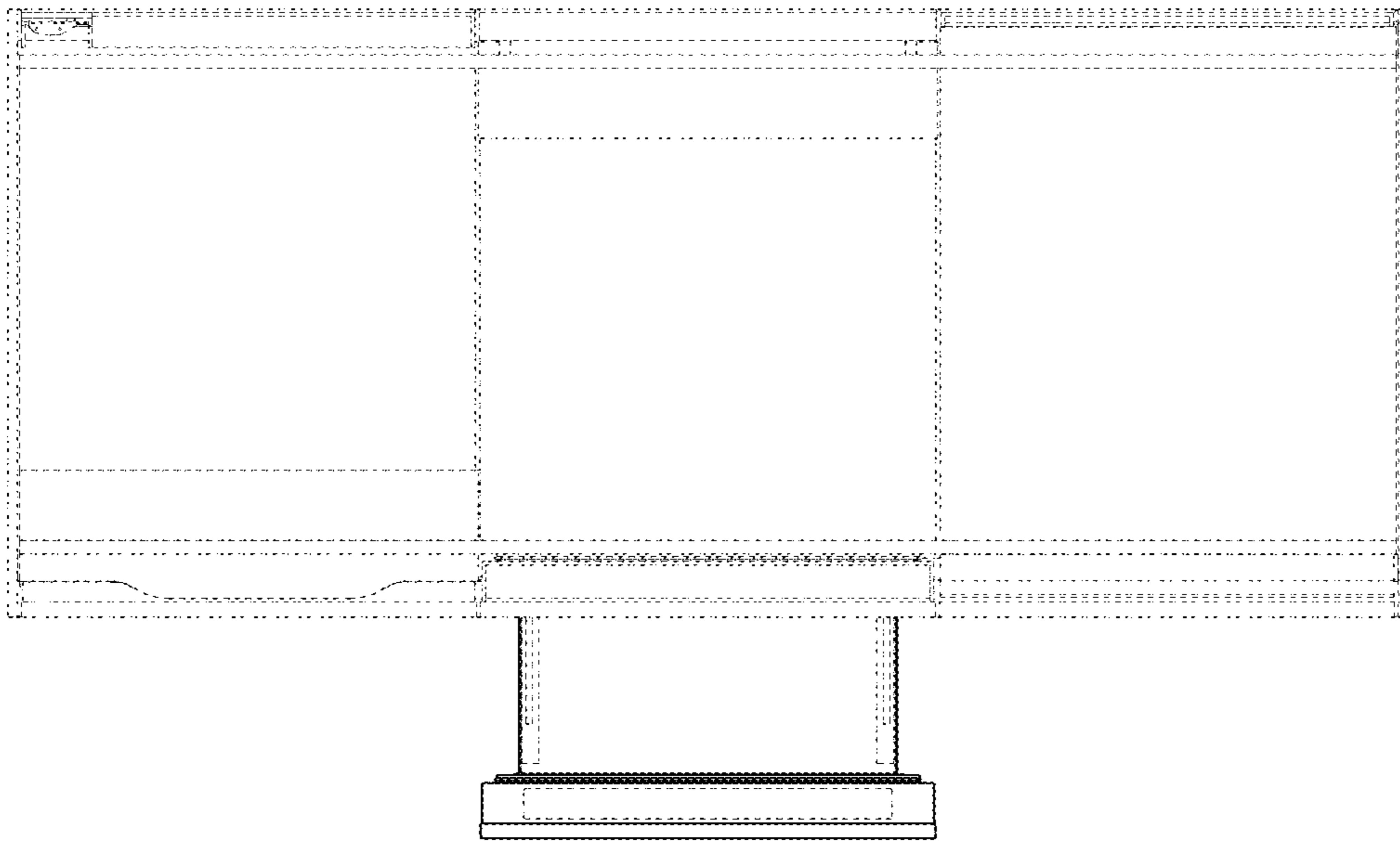

1.9

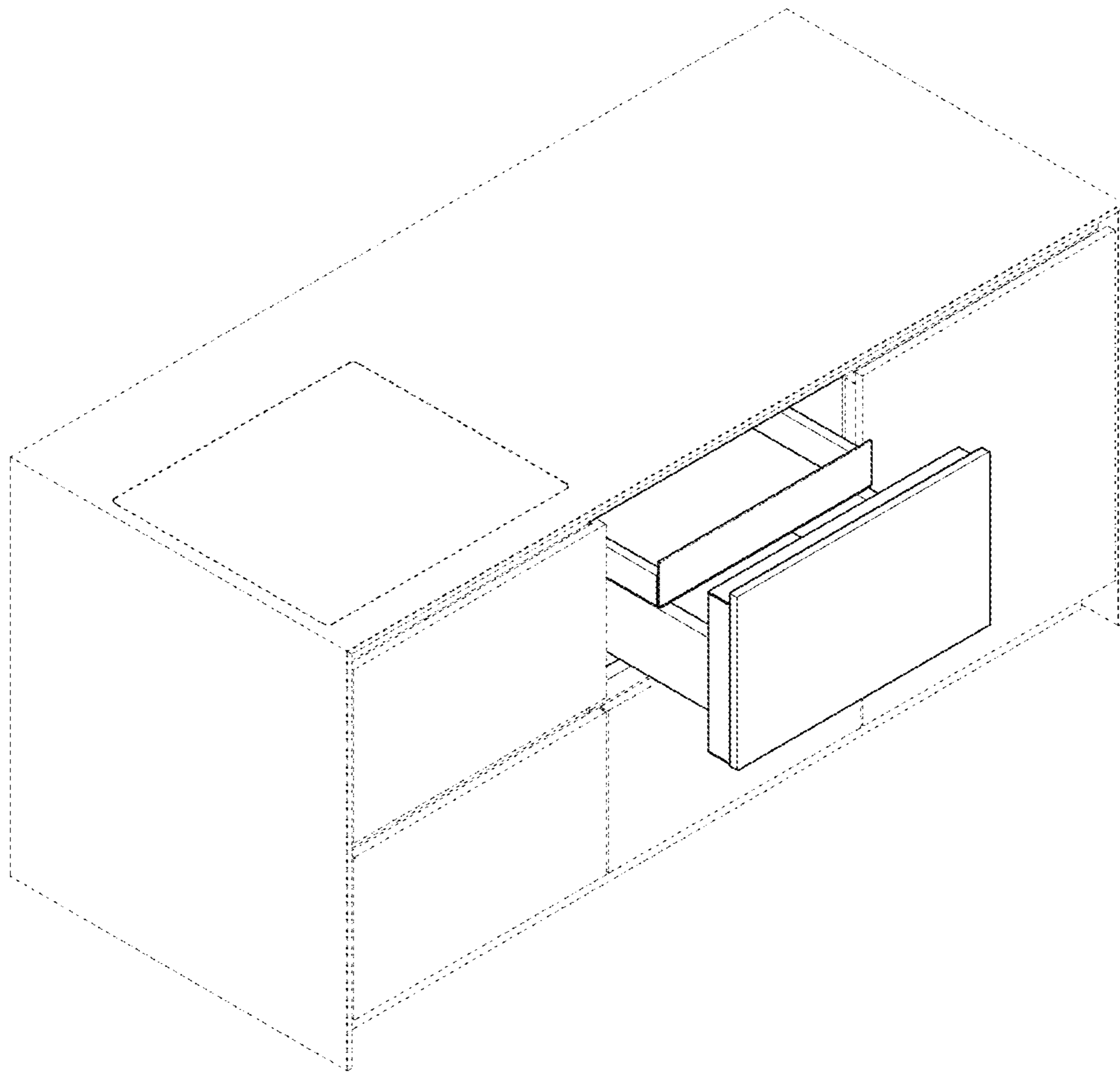

1.10

