

US00D899796S

(12) **United States Design Patent** (10) **Patent No.:** **US D899,796 S**
Birtulescu et al. (45) **Date of Patent:** **** Oct. 27, 2020**

(54) **SEAT**
(71) Applicant: **HONDA MOTOR CO., LTD.**, Tokyo (JP)
(72) Inventors: **Edward Birtulescu**, Redondo Beach, CA (US); **Takao Mikami**, Tokyo (JP)
(73) Assignee: **HONDA MOTOR CO., LTD.**, Tokyo (JP)
(**) Term: **15 Years**
(21) Appl. No.: **29/666,826**
(22) Filed: **Oct. 16, 2018**
(51) **LOC (12) Cl.** **06-01**
(52) **U.S. Cl.**
USPC **D6/356**
(58) **Field of Classification Search**
USPC D6/334-336, 356, 367, 374, 375, 716, D6/716.1, 716.2, 716.3, 716.4, 716.5
CPC B60N 2/00; B60N 2/015; B60N 2/01508; B60N 2/06; B60N 2/2222; B60N 2/42; B60N 2/64; B60N 2/643; B60N 2/646; B60N 2/68; B60N 2/686; B60N 2/80; B60N 2/803; B60N 2/986
See application file for complete search history.

(56) **References Cited**
U.S. PATENT DOCUMENTS
D396,152 S * 7/1998 Beermann D6/356
D665,181 S * 8/2012 Crepeau D6/356
D694,031 S * 11/2013 Ritzel D6/356
8,592,020 B2 * 11/2013 Fujita B60N 2/686
428/57

(Continued)

FOREIGN PATENT DOCUMENTS
EP 2965955 A1 * 1/2016 B60N 2/015

Primary Examiner — Mimosa De
(74) *Attorney, Agent, or Firm* — Arent Fox LLP

(57) **CLAIM**

The ornamental design for a seat, as shown and described.

DESCRIPTION

FIG. 1 is a top view of a first embodiment of a seat showing our new design;
FIG. 2 is a bottom view of the design shown in FIG. 1;
FIG. 3 is a front left perspective view of the design shown in FIG. 1;
FIG. 4 is a rear right perspective view of the design shown in FIG. 1;
FIG. 5 is a left side view of the design shown in FIG. 1;
FIG. 6 is a right side view of the design shown in FIG. 1;
FIG. 7 is a rear left perspective view of the design shown in FIG. 1;
FIG. 8 is a front right perspective view of the design shown in FIG. 1;
FIG. 9 is a front view of the design shown in FIG. 1;
FIG. 10 is a rear view of the design shown in FIG. 1;
FIG. 11 is a top view of a second embodiment of a seat showing our new design;
FIG. 12 is a bottom view of the design shown in FIG. 10;
FIG. 13 is a front left perspective view of the design shown in FIG. 10;
FIG. 14 is a rear right perspective view of the design shown in FIG. 10;
FIG. 15 is a left side view of the design shown in FIG. 10;
FIG. 16 is a right side view of the design shown in FIG. 10;
FIG. 17 is a rear left perspective view of the design shown in FIG. 10;
FIG. 18 is a front right perspective view of the design shown in FIG. 10;
FIG. 19 is a front view of the design shown in FIG. 10; and,
FIG. 20 is a rear view of the design shown in FIG. 10.

1 Claim, 20 Drawing Sheets

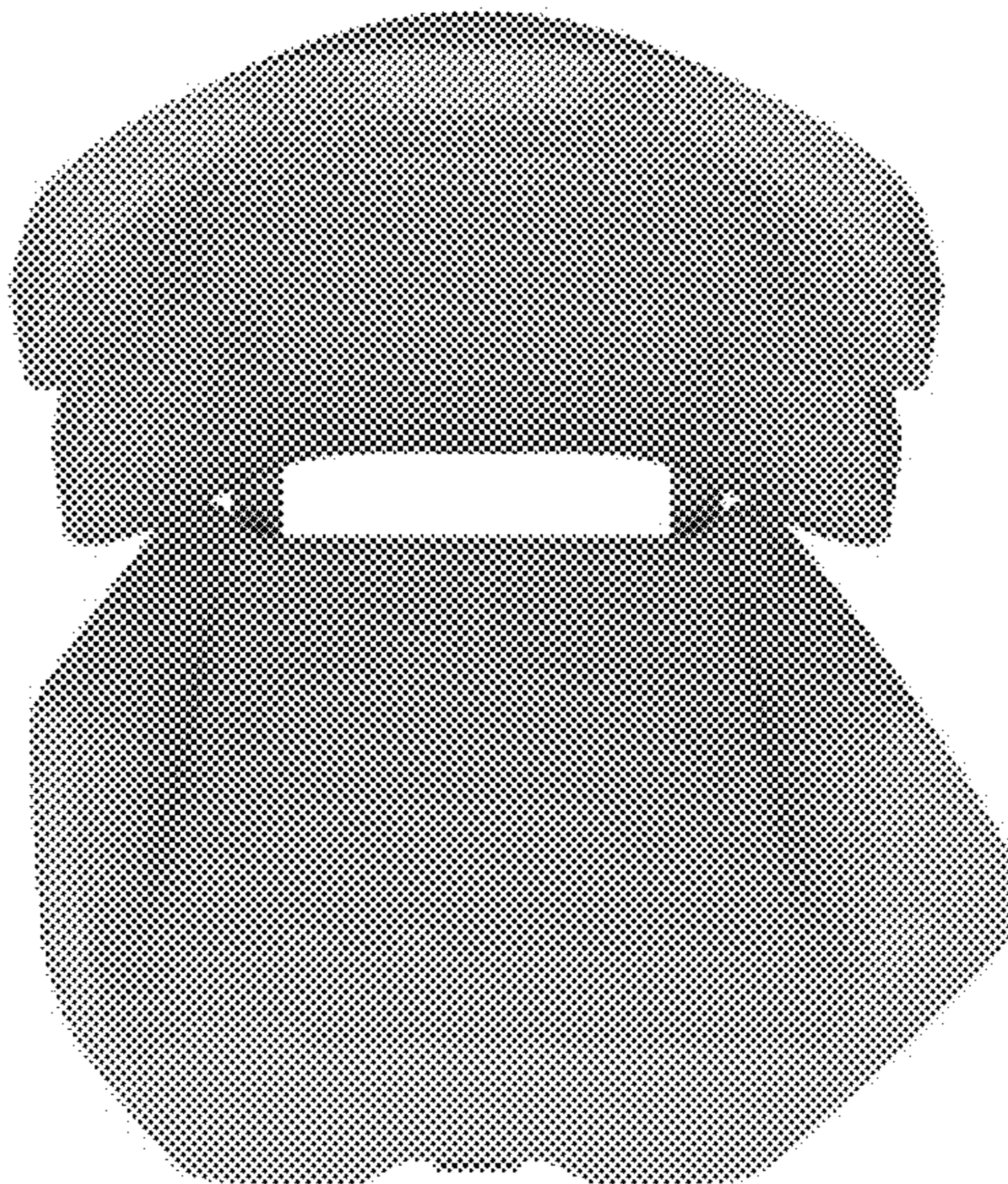

(56)

References Cited

U.S. PATENT DOCUMENTS

D721,897 S *	2/2015	Ritzel	D6/356
D748,926 S *	2/2016	Henstridge	D6/356
D837,551 S *	1/2019	Whyte	D6/356
D852,523 S *	7/2019	Ritzel	D6/356
D881,594 S *	4/2020	Piantoni	D6/356
D886,479 S *	6/2020	Klein	D6/356

* cited by examiner

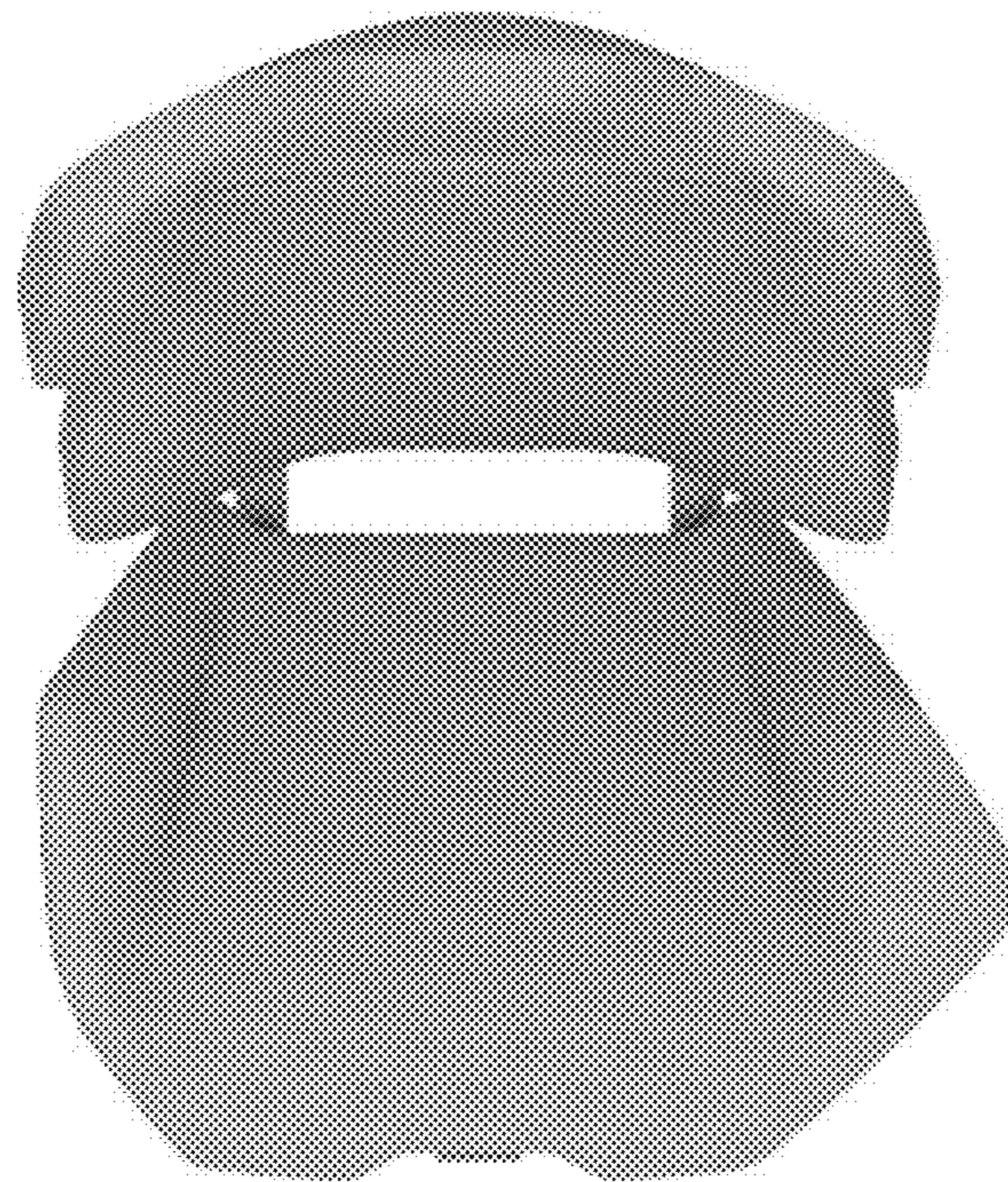

FIG. 1

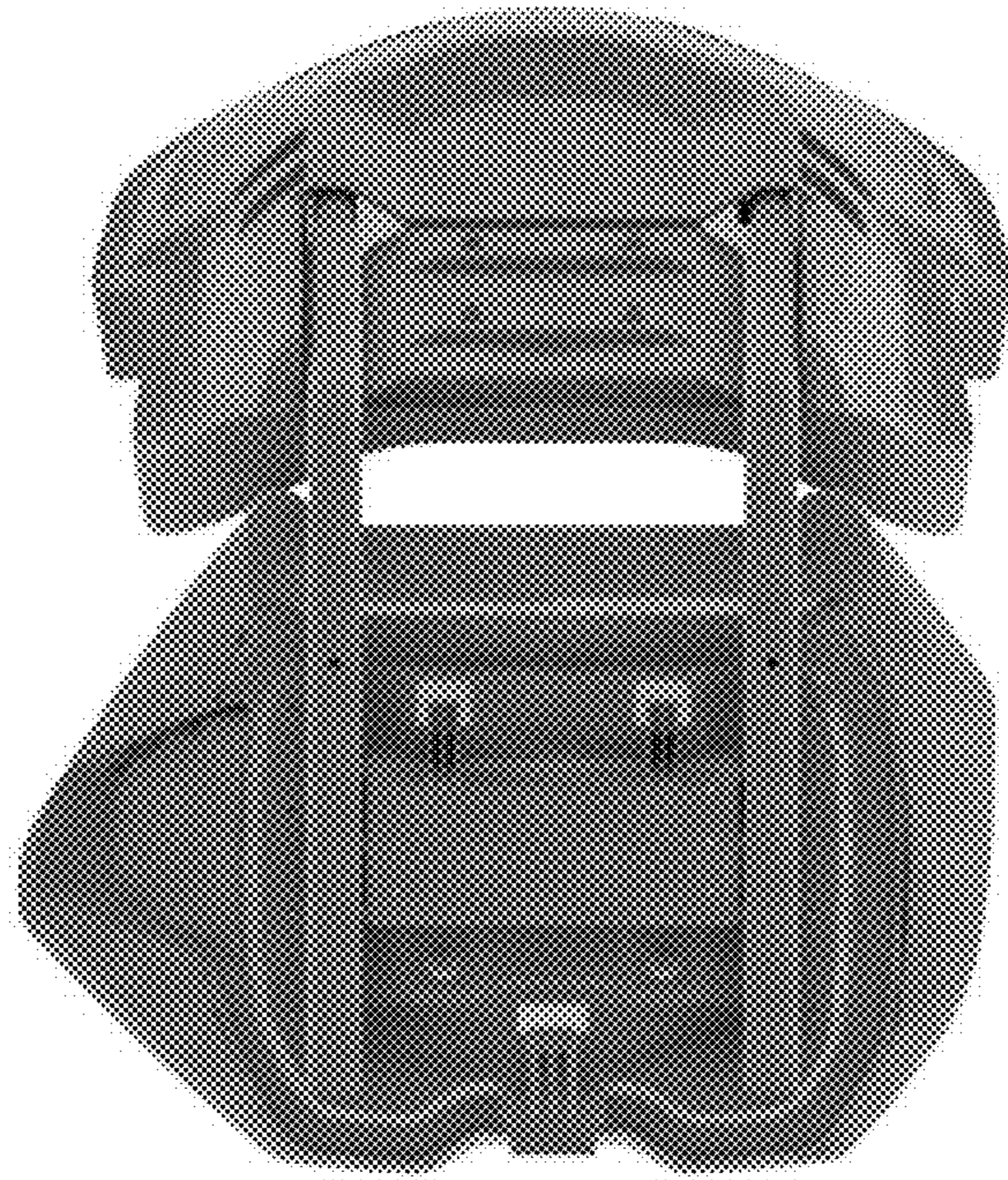

FIG. 2

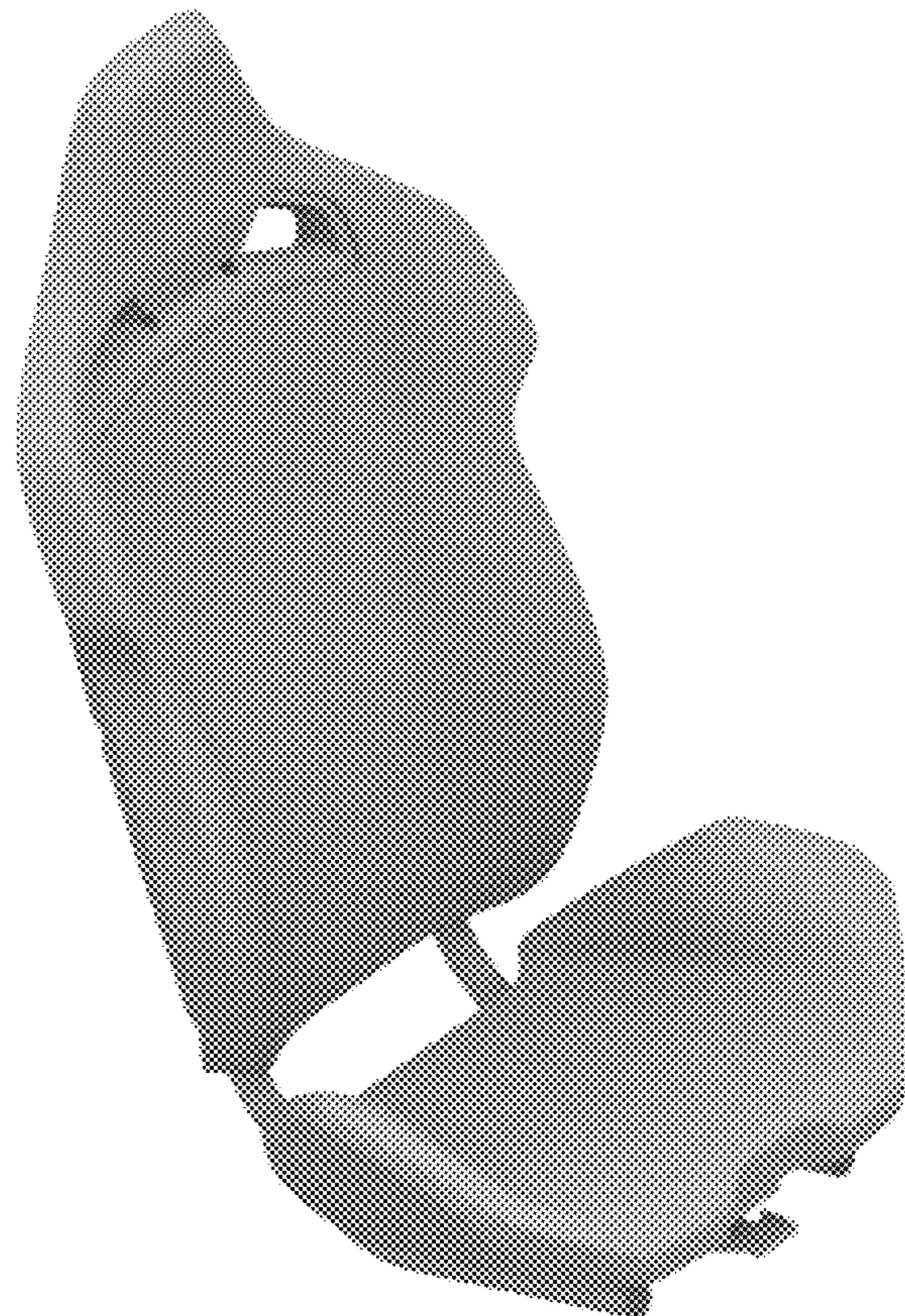

FIG. 3

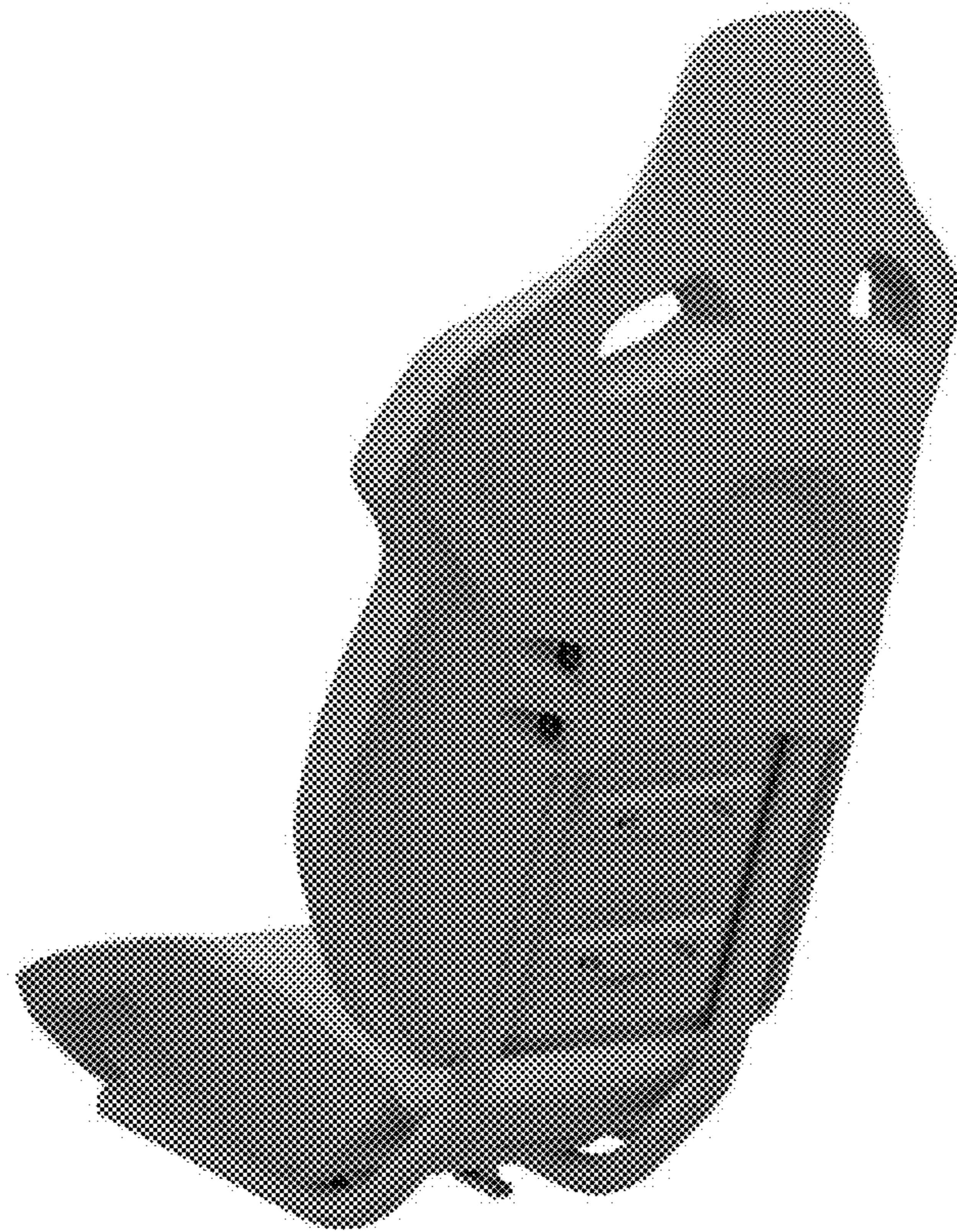

FIG. 4

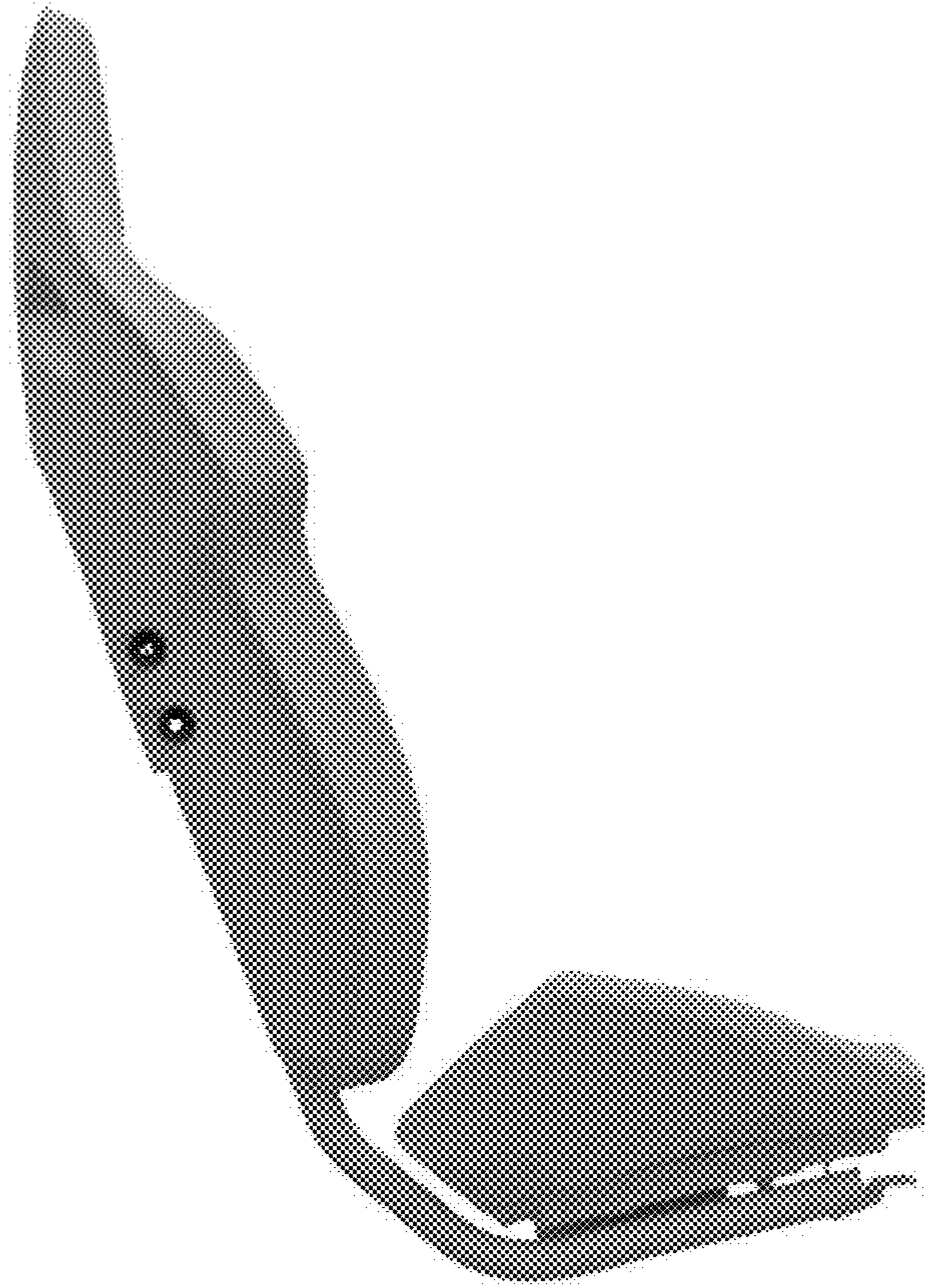

FIG. 5

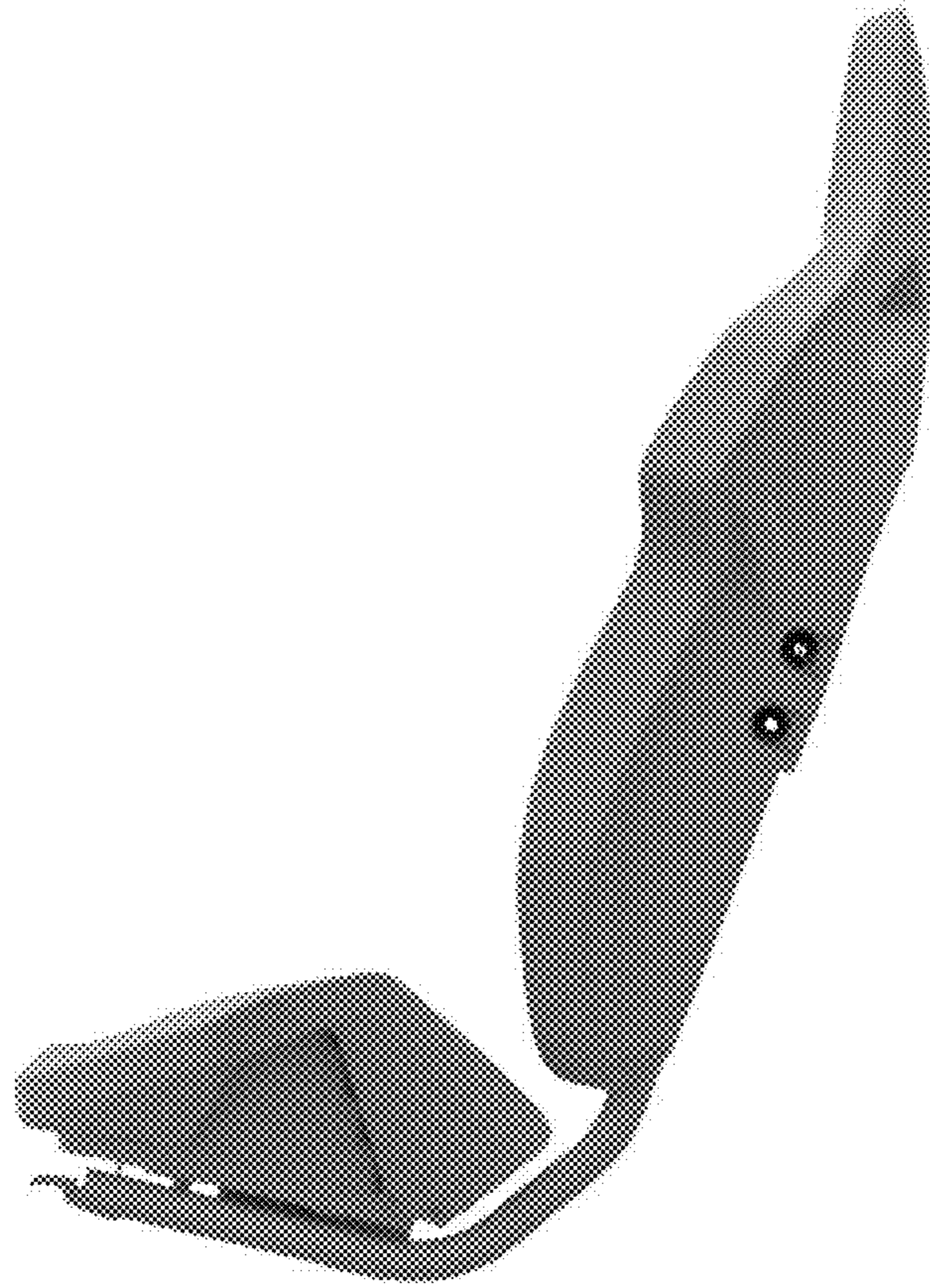

FIG. 6



FIG. 7

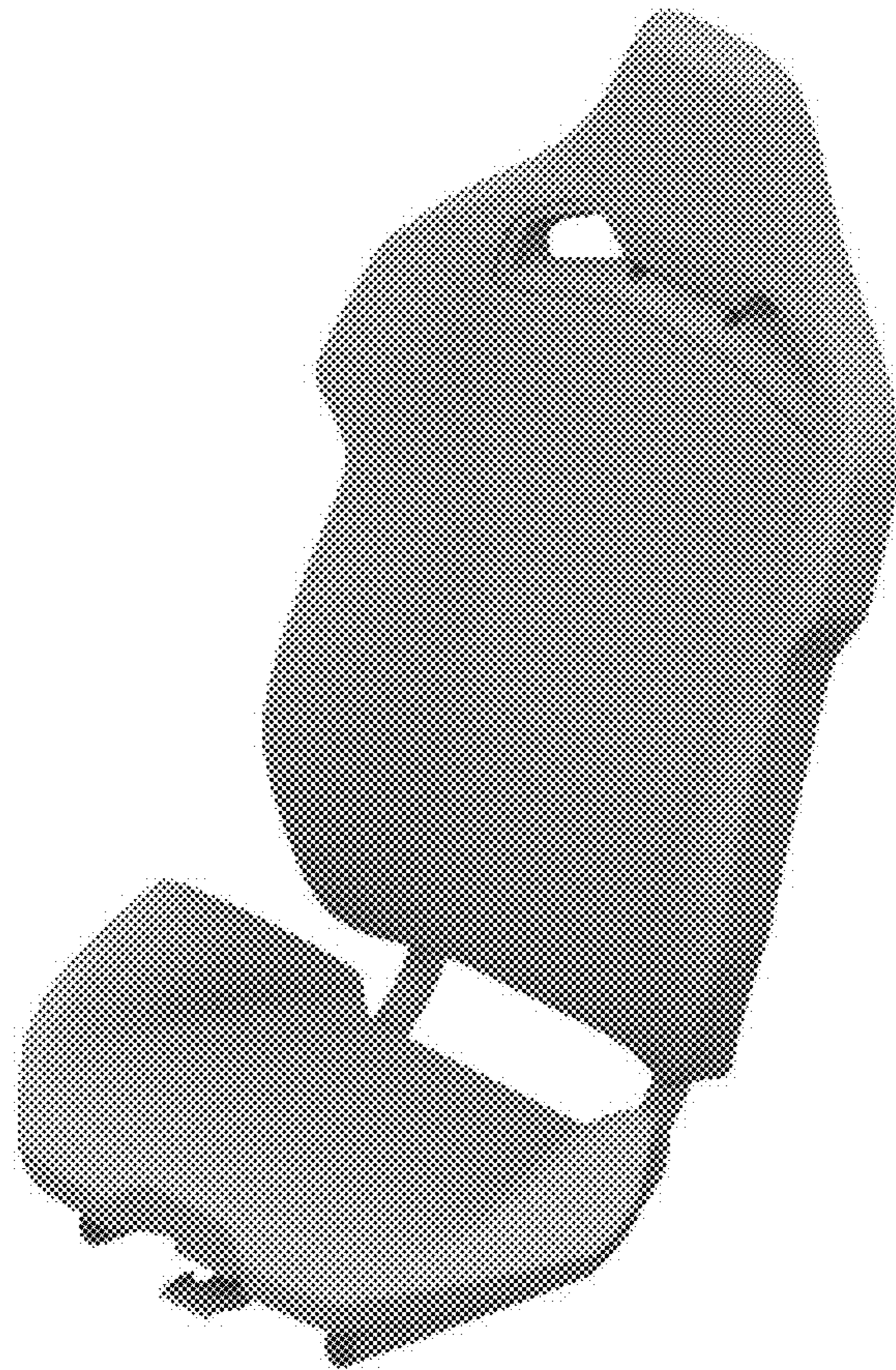

FIG. 8

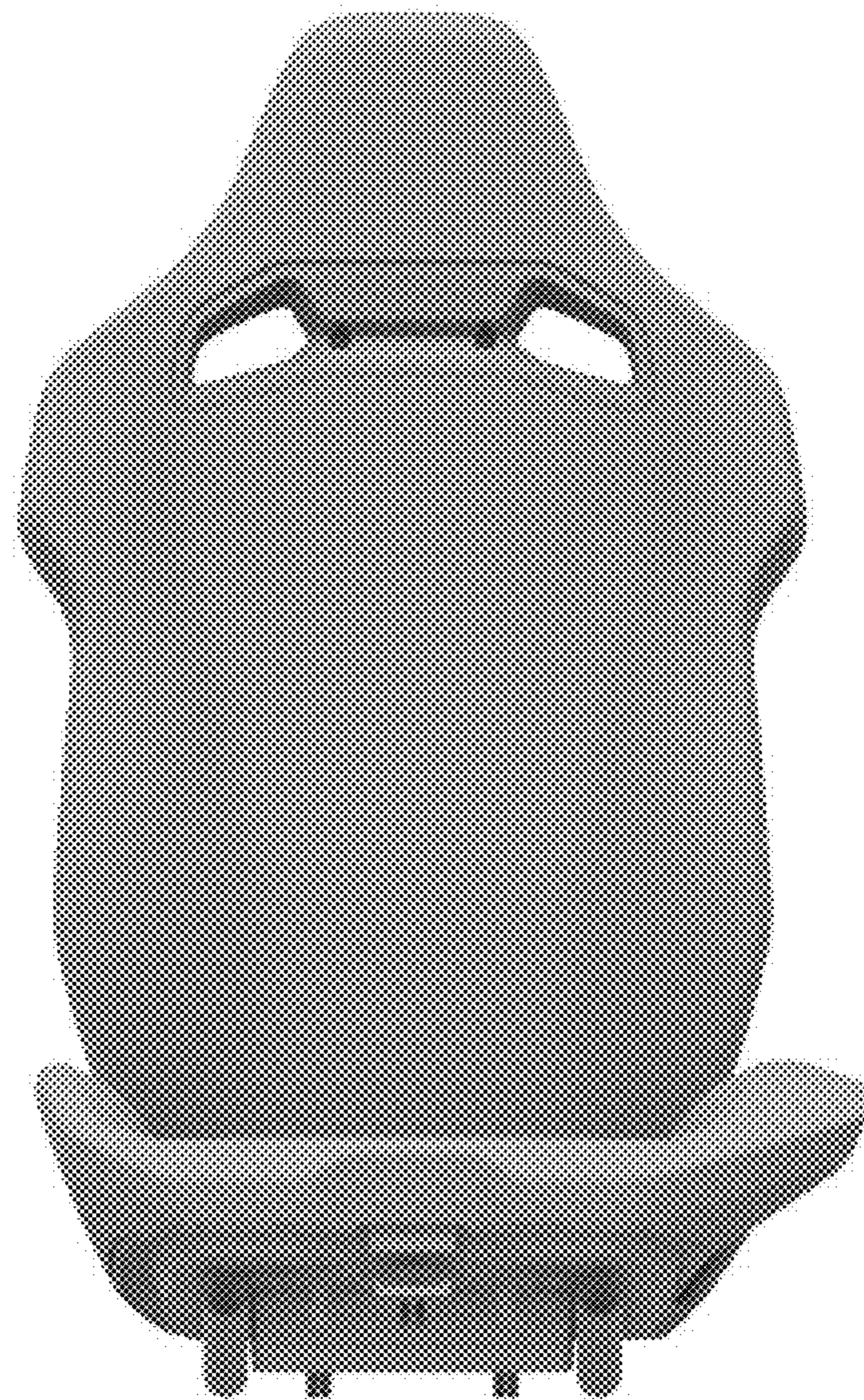

FIG. 9

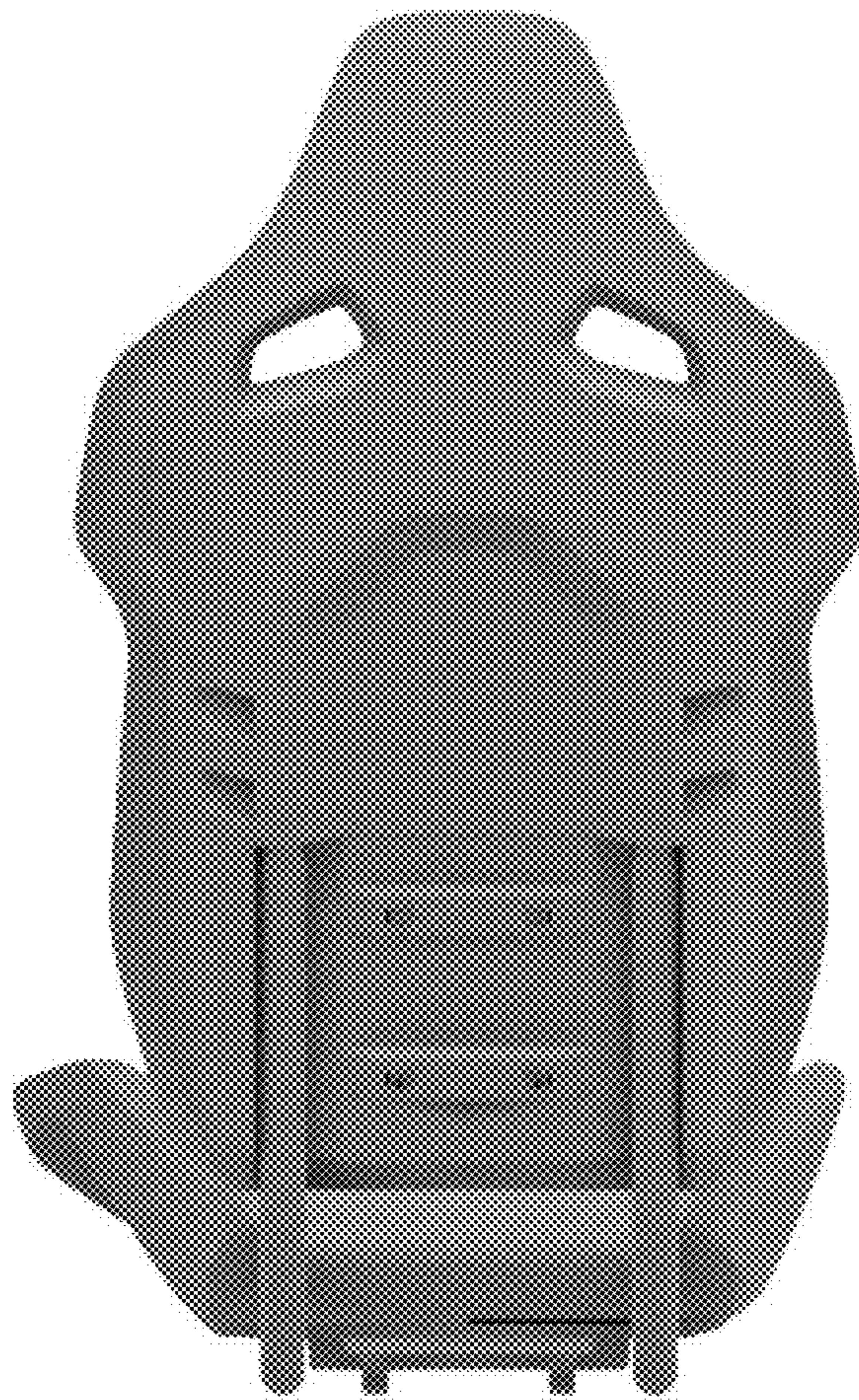

FIG. 10

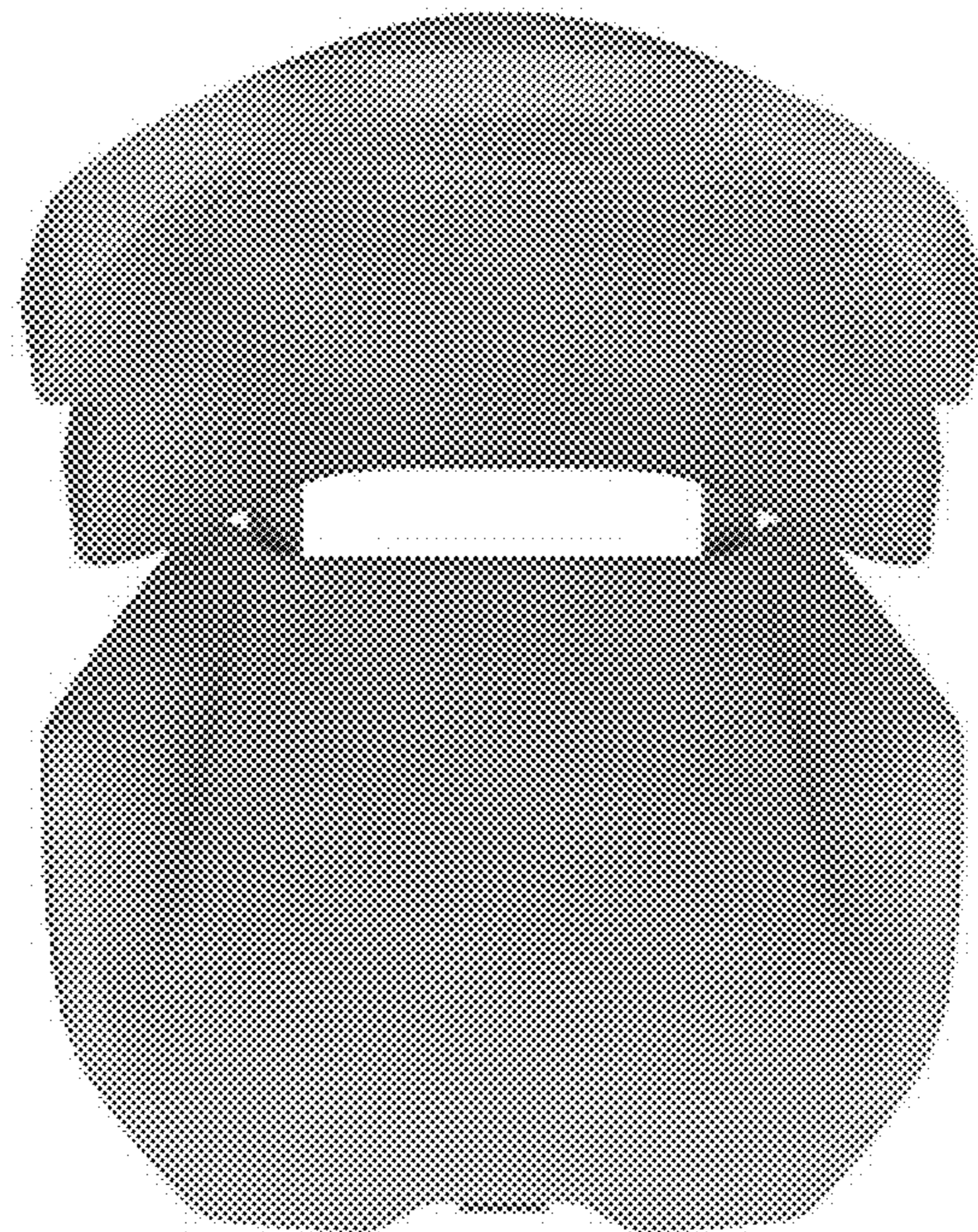

FIG. 11

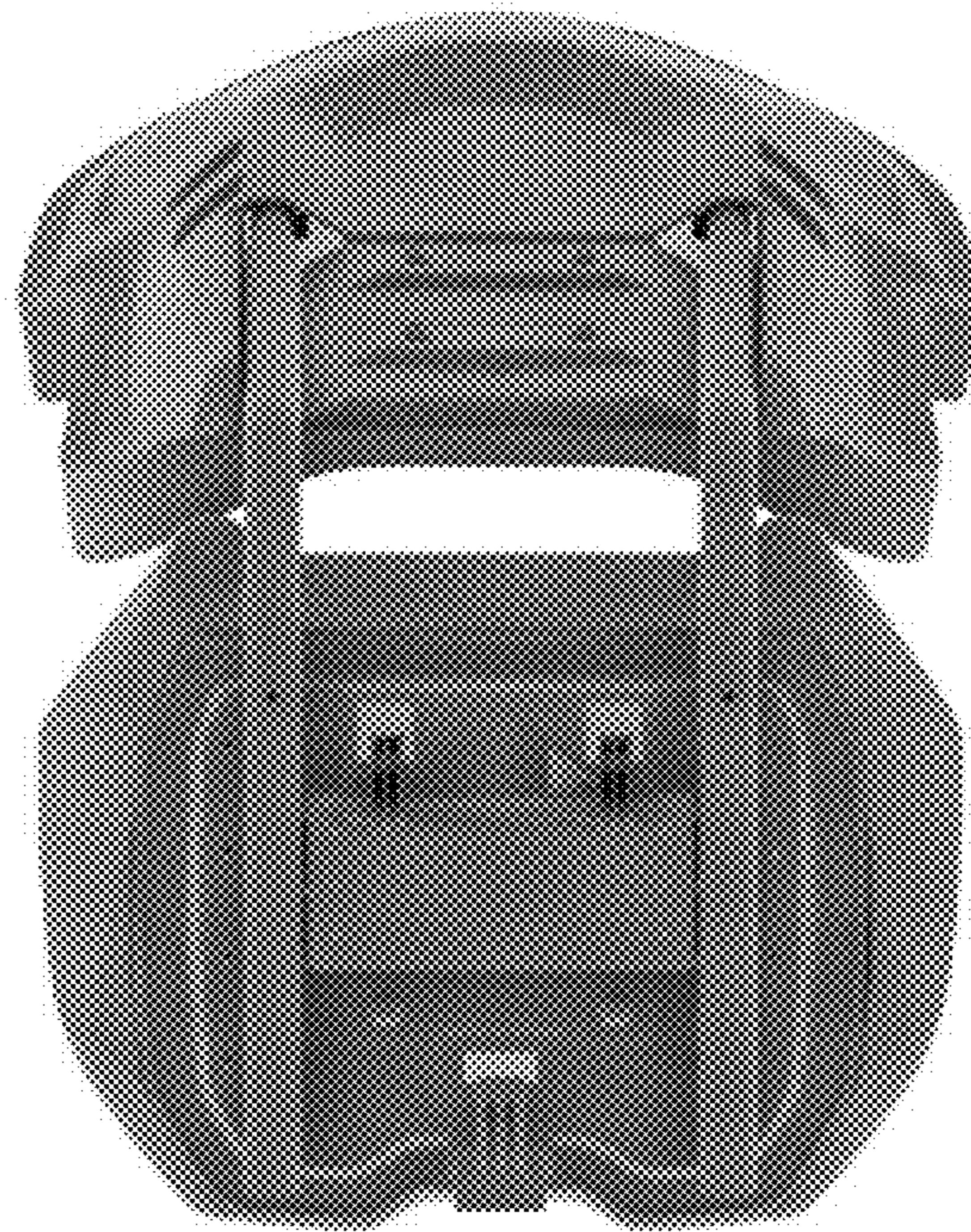

FIG. 12



FIG. 13



FIG. 14

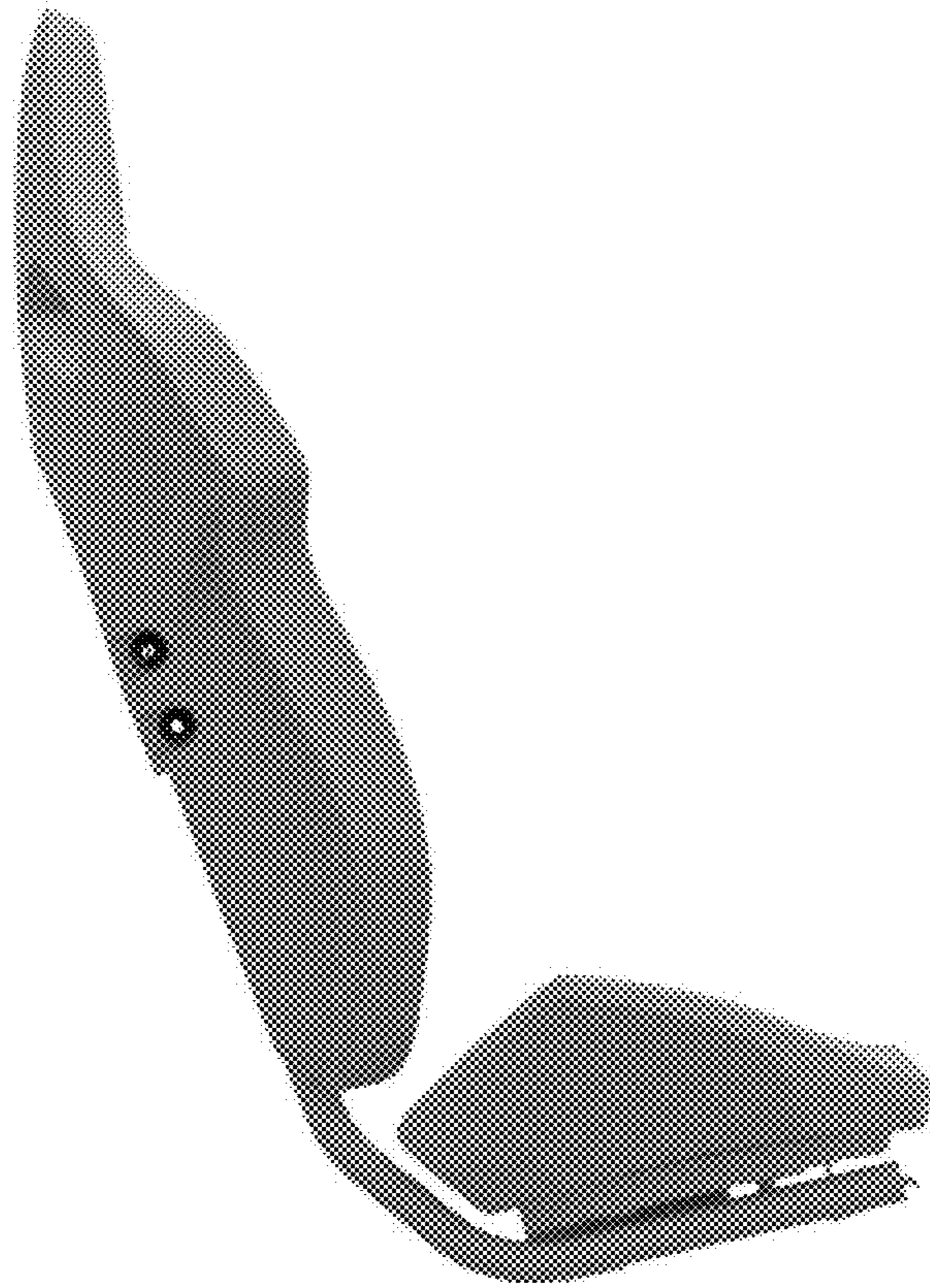

FIG. 15

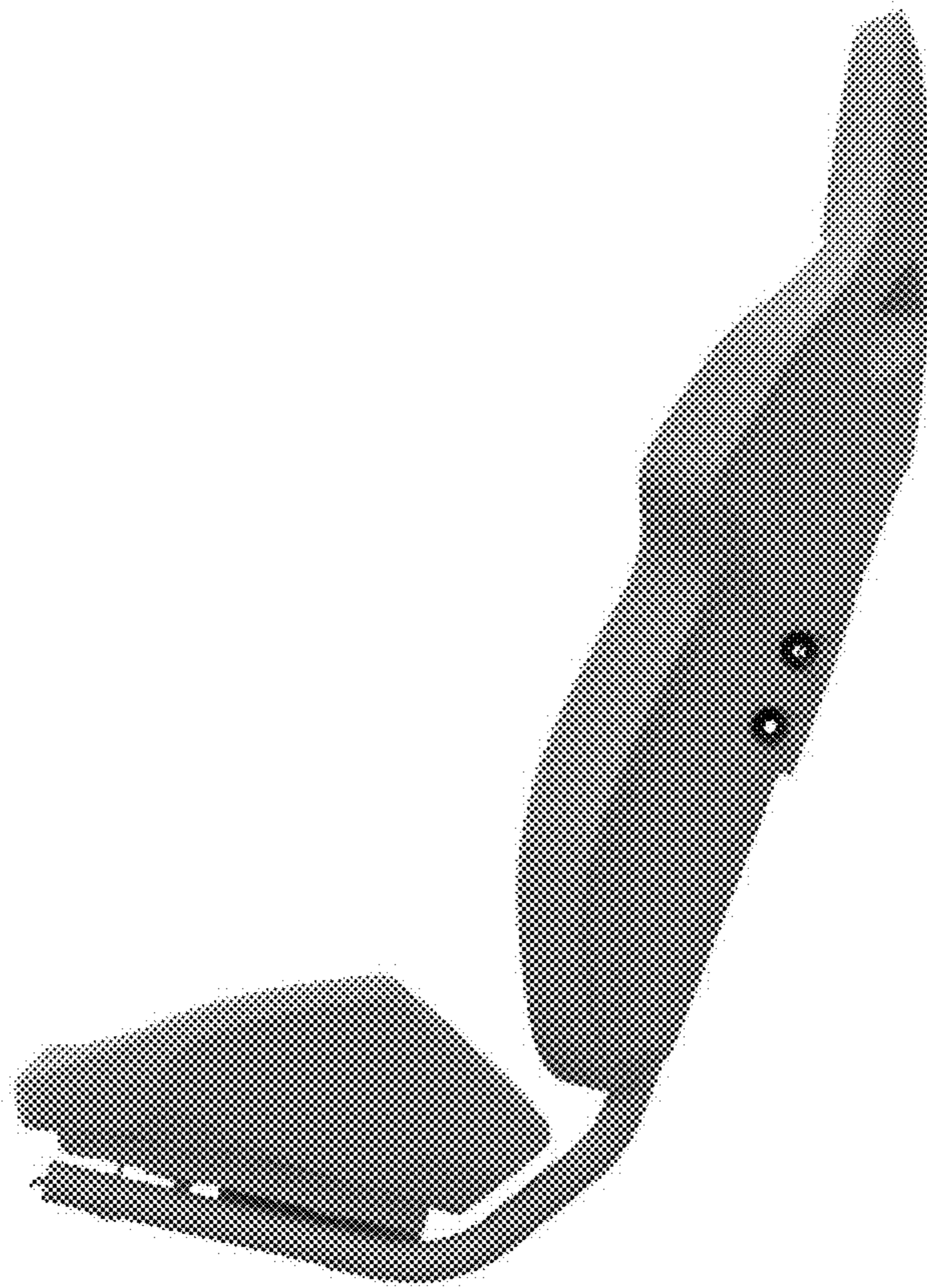

FIG. 16

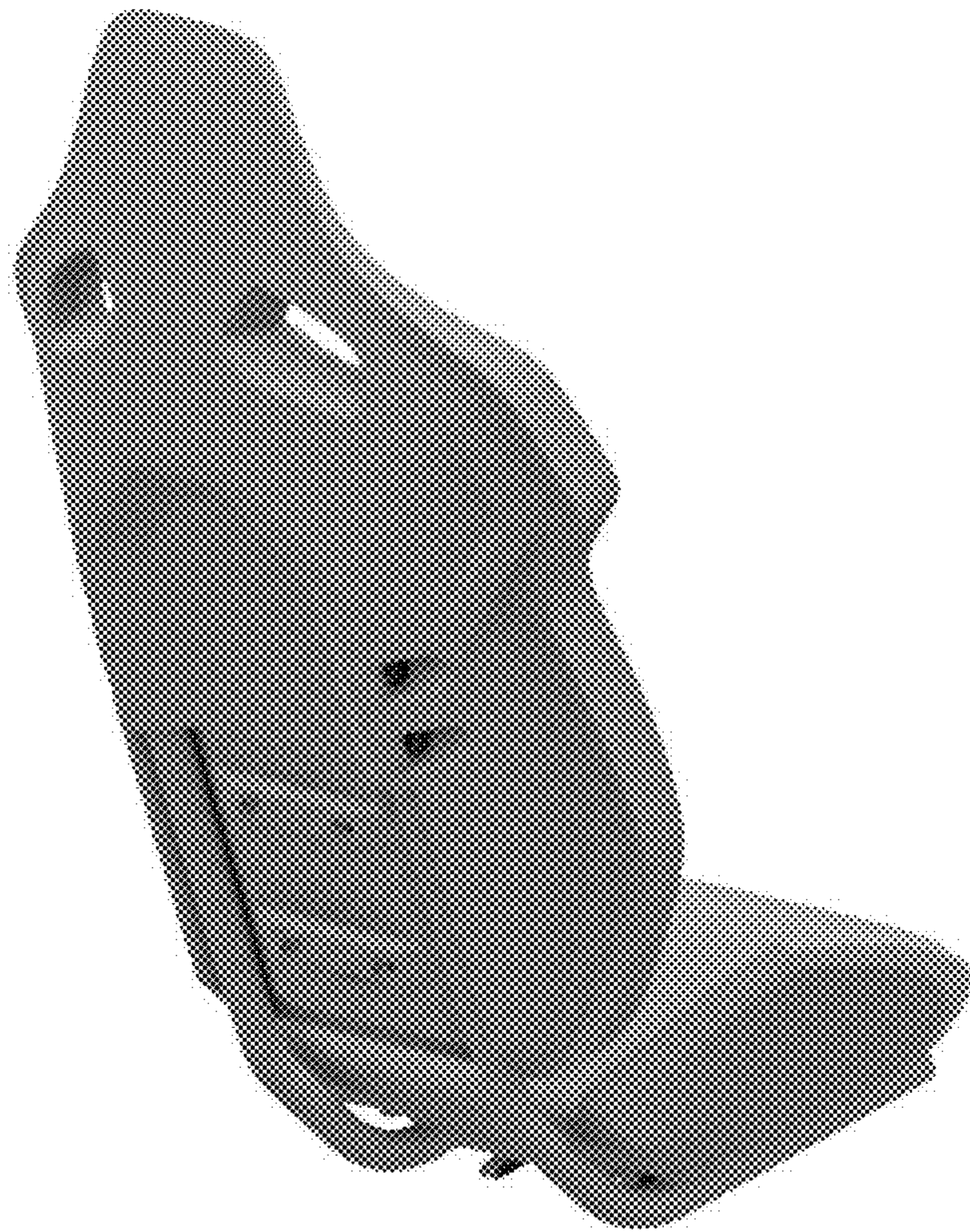

FIG. 17



FIG. 18

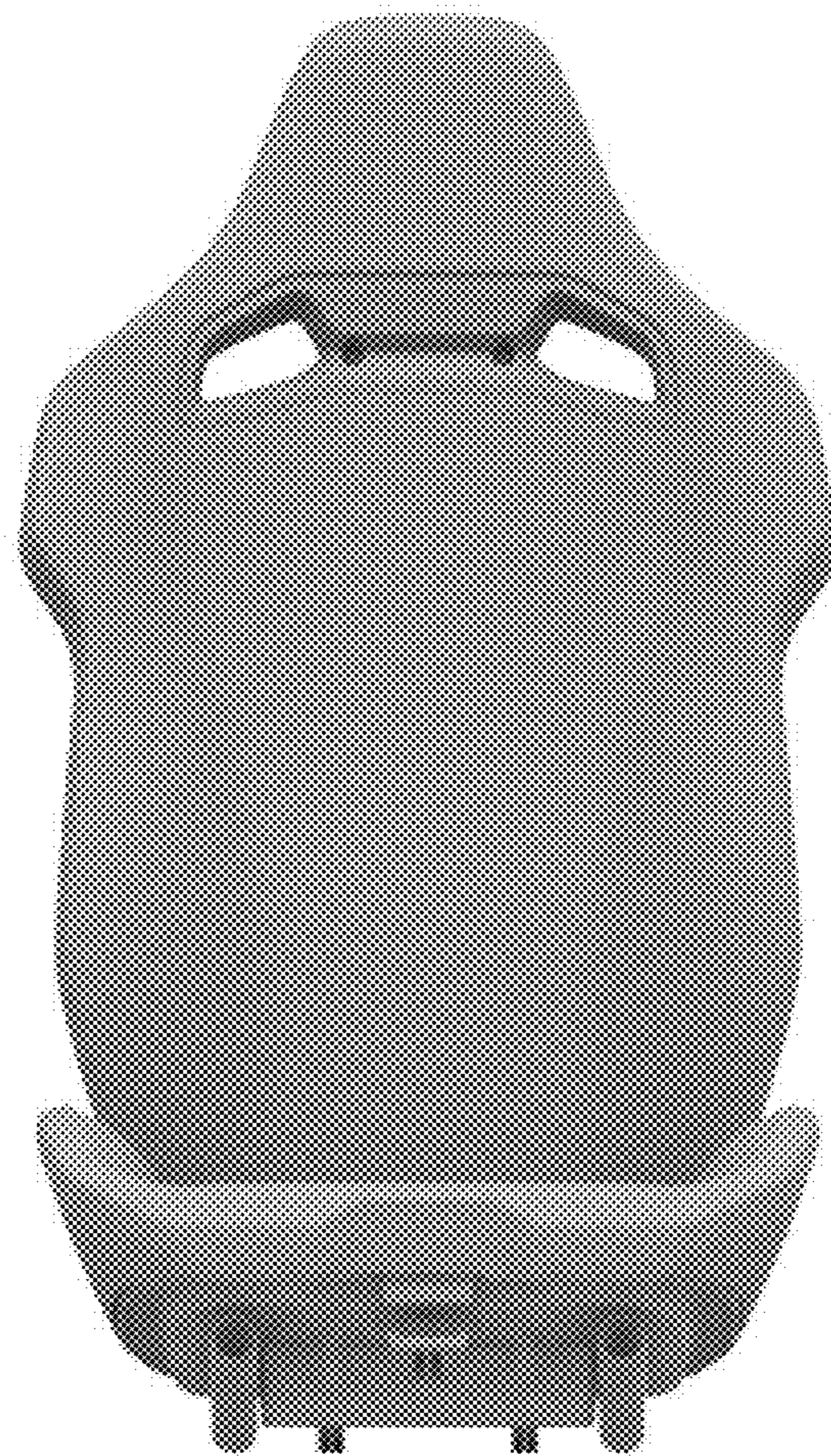

FIG. 19

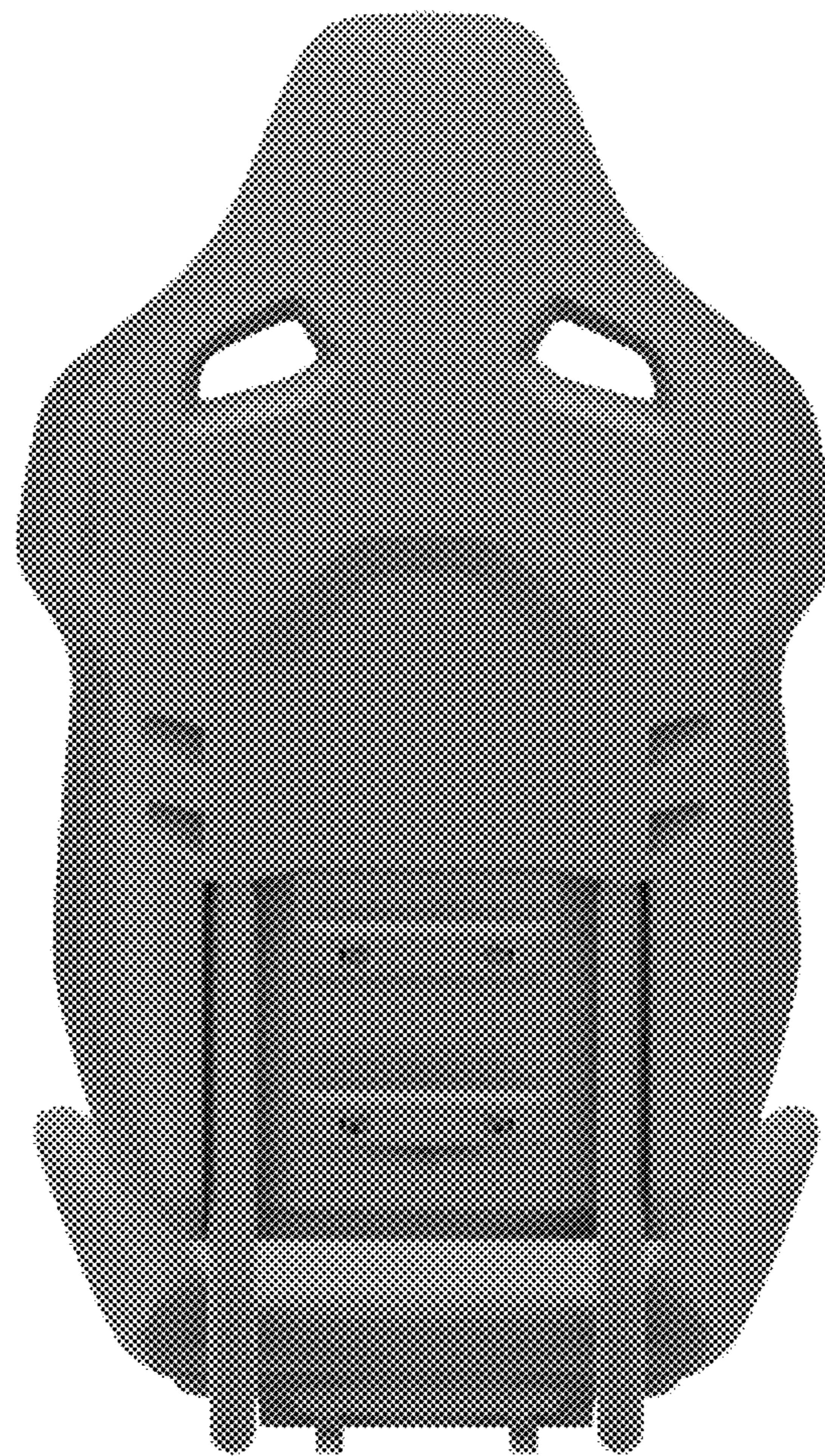

FIG. 20