

US00D899746S

(12) **United States Design Patent**
Belhacene et al.

(10) **Patent No.:** **US D899,746 S**
(45) **Date of Patent:** **** Oct. 27, 2020**

- (54) **SHOE**
- (71) Applicant: **NIKE, Inc.**, Beaverton, OR (US)
- (72) Inventors: **Thomas Belhacene**, Portland, OR (US);
Earl Stewart, Portland, OR (US);
Philip Woodman, Portland, OR (US)
- (73) Assignee: **NIKE, Inc.**, Beaverton, OR (US)
- (**) Term: **15 Years**

D290,903 S *	7/1987	Inohara	D2/954
D408,619 S *	4/1999	Worthington	D2/951
D617,542 S *	6/2010	Stauffer	D2/962
D651,386 S *	1/2012	Wilken	D2/962
D659,967 S *	5/2012	Miner	D2/957
D708,430 S *	7/2014	Weeks	D2/956
D717,035 S *	11/2014	Minami	D2/959
D779,792 S *	2/2017	Tæstensen	D2/907
D834,293 S *	11/2018	Hernandez	D2/958
D864,542 S *	10/2019	Fallon	D2/962
D891,060 S *	7/2020	de Montgolfier	D2/956

- (21) Appl. No.: **29/689,136**
- (22) Filed: **Apr. 26, 2019**
- (51) **LOC (12) Cl.** **02-04**
- (52) **U.S. Cl.**
USPC **D2/962**
- (58) **Field of Classification Search**
USPC D2/896, 914, 946, 947, 951, 952, 953,
D2/954, 955, 956, 960, 961, 962; 36/7.6,
36/59 R, 62, 64, 66, 113, 114, 124, 128,
36/132, 134
CPC A43C 15/09; A43C 15/06; A43C 15/066;
A43C 15/061; A43C 15/10; A43C 11/00;
A43C 13/04; A43C 15/02; A43C 19/00;
A43C 7/00; A43C 15/16; A43C 15/063;
A43C 15/068; A43B 5/02; A43B 13/223;
A63C 13/003
See application file for complete search history.

* cited by examiner

Primary Examiner — Cynthia Ramirez
Assistant Examiner — Laura H Yu
(74) *Attorney, Agent, or Firm* — Banner & Witcoff, Ltd.

(57) **CLAIM**

The ornamental design for a shoe, as shown and described.

DESCRIPTION

FIG. 1 is a bottom perspective view of a shoe showing our new design;
FIG. 2 is a bottom view thereof; and,
FIG. 3 is an opposite side bottom perspective view thereof.
The broken line immediately adjacent to and surrounding the shaded area defines the peripheral bounds of the claimed design and forms no part thereof. The broken lines showing the bridging elements between the ground engaging elements form no part of the claimed design. The broken lines depicting the remainder of the shoe show features that form no part of the claimed design.

- (56) **References Cited**
U.S. PATENT DOCUMENTS
1,850,752 A * 3/1932 Ice A43B 5/02
36/128
D272,772 S * 2/1984 Kohno D2/954

1 Claim, 3 Drawing Sheets

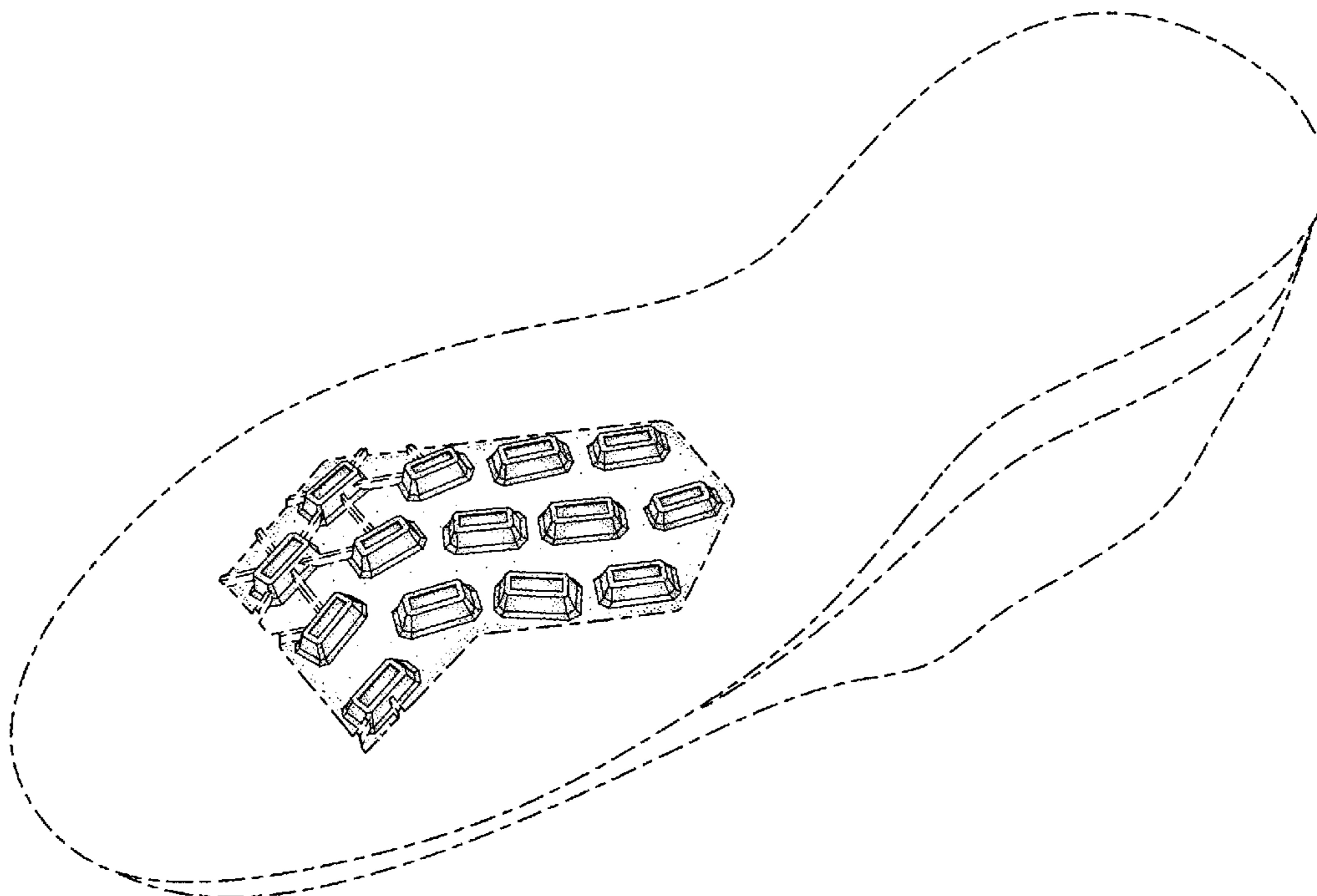

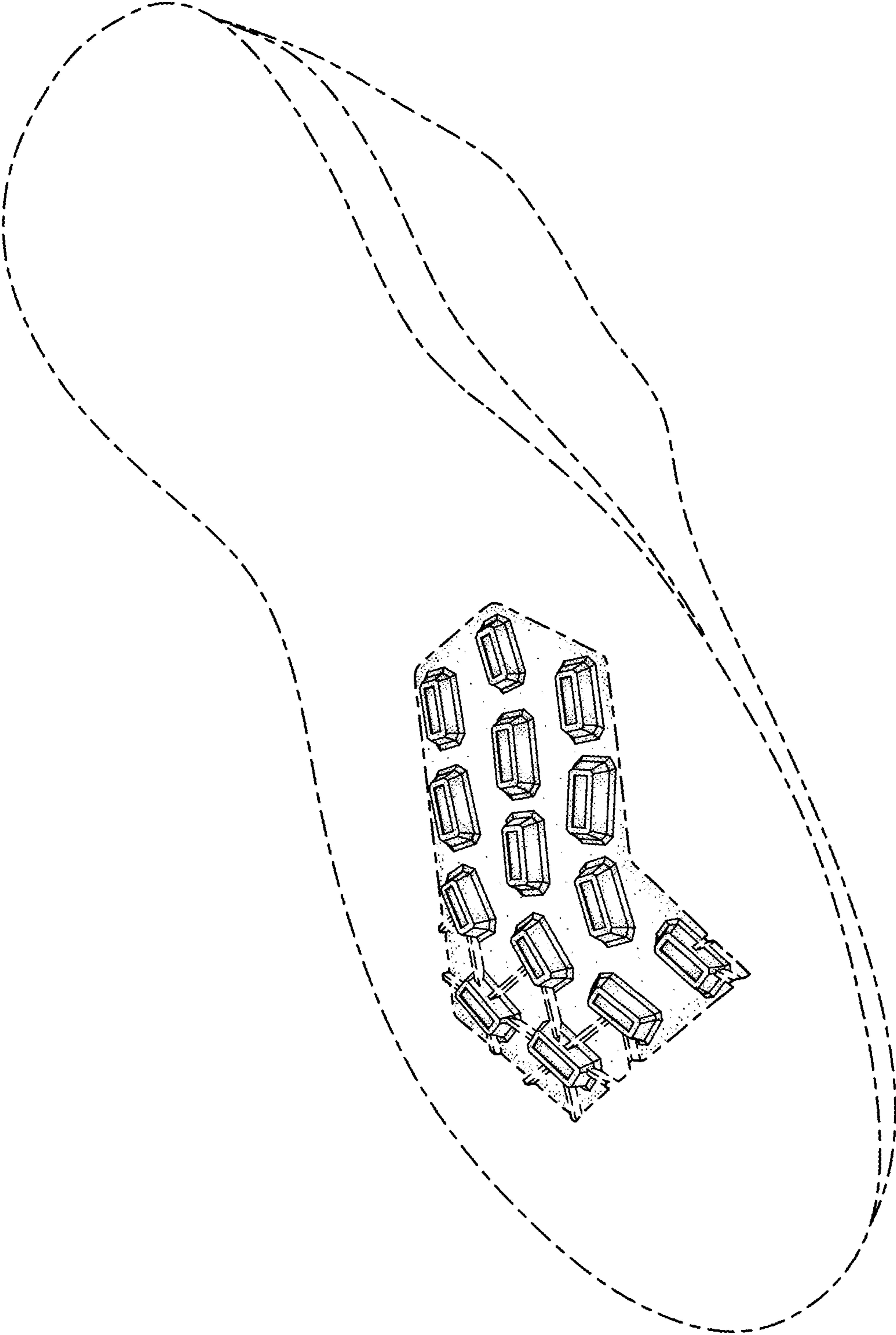

FIG. 1

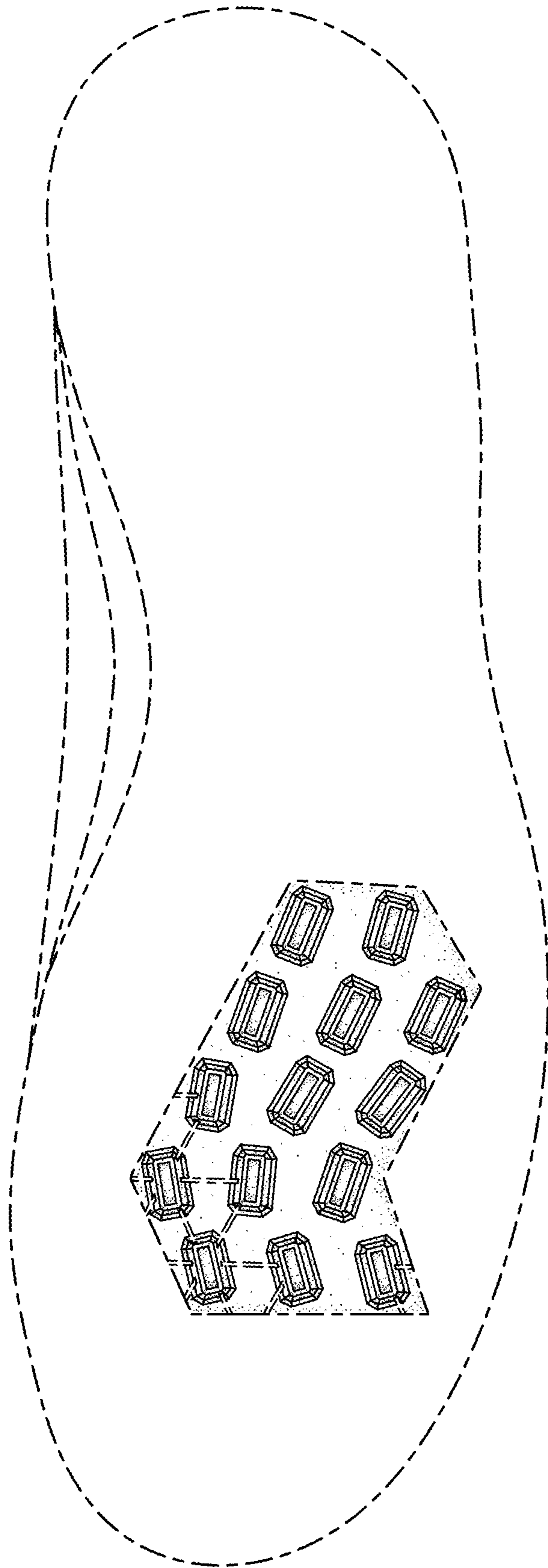

FIG. 2

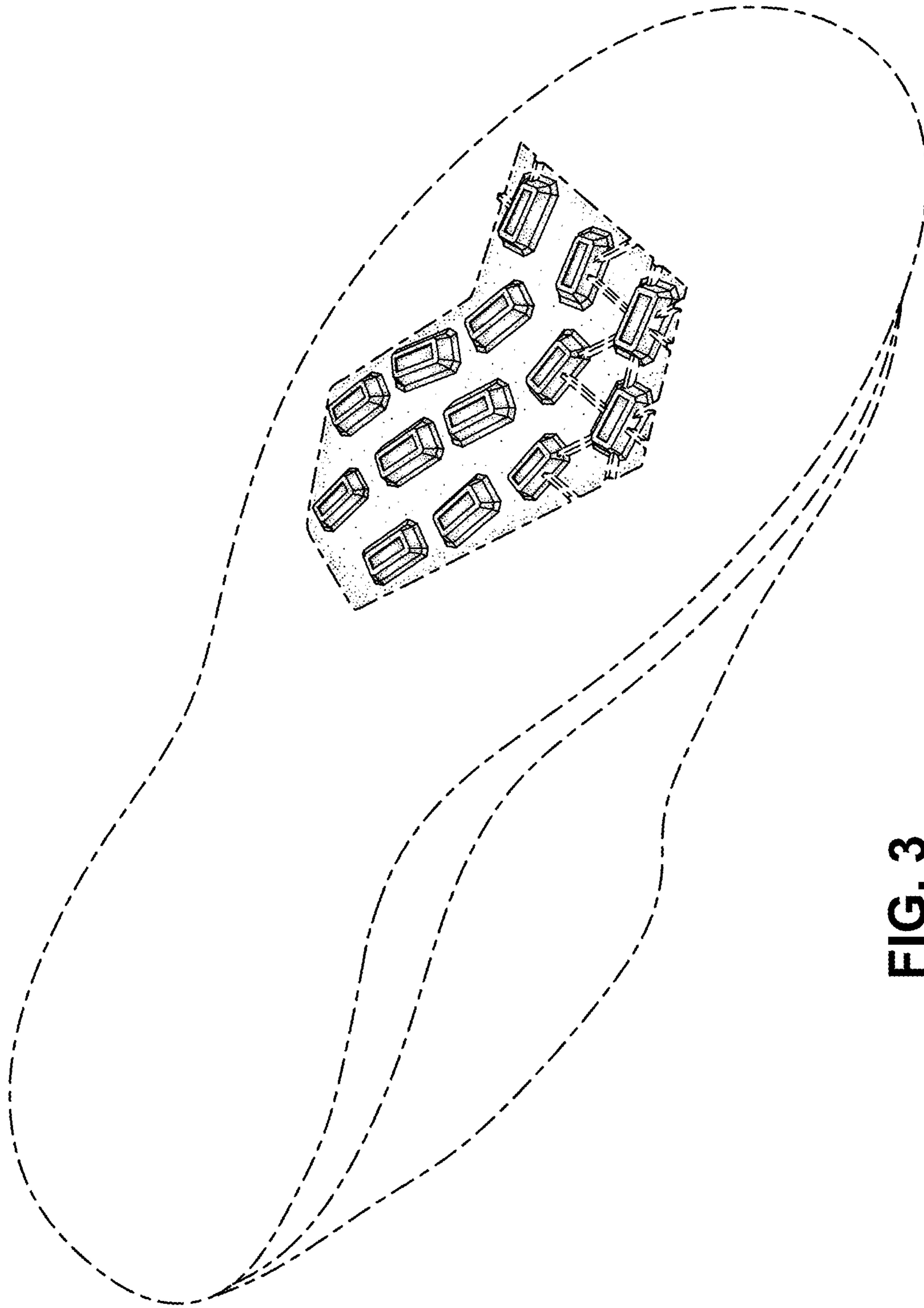

FIG. 3