



US00D899742S

(12) **United States Design Patent**
Sartori

(10) **Patent No.:** **US D899,742 S**

(45) **Date of Patent:** **** Oct. 27, 2020**

- (54) **SHOE**
- (71) Applicant: **CONSITEX S.A.**, Stabio (CH)
- (72) Inventor: **Alessandro Sartori**, Trivero (IT)
- (73) Assignee: **CONSITEX S.A.**, Stabio (CH)
- (**) Term: **15 Years**
- (21) Appl. No.: **29/656,323**
- (22) Filed: **Jul. 11, 2018**
- (30) **Foreign Application Priority Data**

Jan. 11, 2018 (EM) 004662351

(51) **LOC (12) Cl.** **02-04**

(52) **U.S. Cl.**
USPC **D2/957**; D2/947; D2/951; D2/960

(58) **Field of Classification Search**
USPC D2/902, 906, 908, 916, 918, 925,
D2/946-962, 977; 36/3 B, 22 R, 24.5,
36/25 R, 28, 32 R, 34 R, 59 C, 67 A, 103
CPC A43B 13/00; A43B 13/02; A43B 13/023;
A43B 13/026; A43B 13/04; A43B 13/08;
A43B 13/10; A43B 13/12; A43B 13/14;
A43B 13/141; A43B 13/143; A43B
13/16; A43B 13/18; A43B 13/181; A43B
13/187; A43B 13/189; A43B 13/20; A43B
13/22; A43B 13/223; A43B 13/24; A43B
13/28; A43B 13/30; A43B 13/32; A43B
13/34; A43B 13/36

See application file for complete search history.

(56) **References Cited**

U.S. PATENT DOCUMENTS

- D203,741 S * 2/1966 Wakeland D2/957
- D234,014 S * 12/1974 Traver D2/959
- 4,255,874 A * 3/1981 Sironi A43B 13/223
36/32 R

- D278,852 S * 5/1985 Michaeli D2/955
- D281,032 S * 10/1985 Austin D2/957
- D307,510 S * 5/1990 Issler D2/957
- D319,724 S * 9/1991 Issler D2/957
- D331,832 S * 12/1992 Issler D2/952
- D352,597 S * 11/1994 Cohen D2/953
- D357,570 S * 4/1995 Parisotto D2/904
- D364,265 S * 11/1995 Murray D2/951
- D412,238 S * 7/1999 Greenberg D2/951
- D431,894 S * 10/2000 Begg, II D2/957
- D435,333 S * 12/2000 Robbins D2/947
- D487,331 S * 3/2004 Rogers D2/951
- D548,935 S * 8/2007 McClaskie A43B 13/223
D2/951
- D549,431 S * 8/2007 McClaskie A43B 13/223
D2/951
- D574,584 S * 8/2008 Earle D2/951

(Continued)

Primary Examiner — T Chase Nelson

(74) *Attorney, Agent, or Firm* — Morgan, Lewis & Bockius LLP

(57) **CLAIM**

The ornamental design for a shoe, as shown and described.

DESCRIPTION

FIG. 1 is a top, front, right-side perspective view of a shoe in accordance with my new design;
 FIG. 2 is a front view of the shoe shown in FIG. 1;
 FIG. 3 is a rear view of the shoe shown in FIG. 1;
 FIG. 4 is a right-side view of the shoe shown in FIG. 1;
 FIG. 5 is a left-side view of the shoe shown in FIG. 1;
 FIG. 6 is a top view of the shoe shown in FIG. 1; and
 FIG. 7 is a bottom view of the shoe shown in FIG. 1.
 The broken lines immediately adjacent the shaded areas represent the bounds of the claimed design while all other broken lines are directed to environment and are for illustrative purposes only; the broken lines form no part of the claimed design.

1 Claim, 7 Drawing Sheets

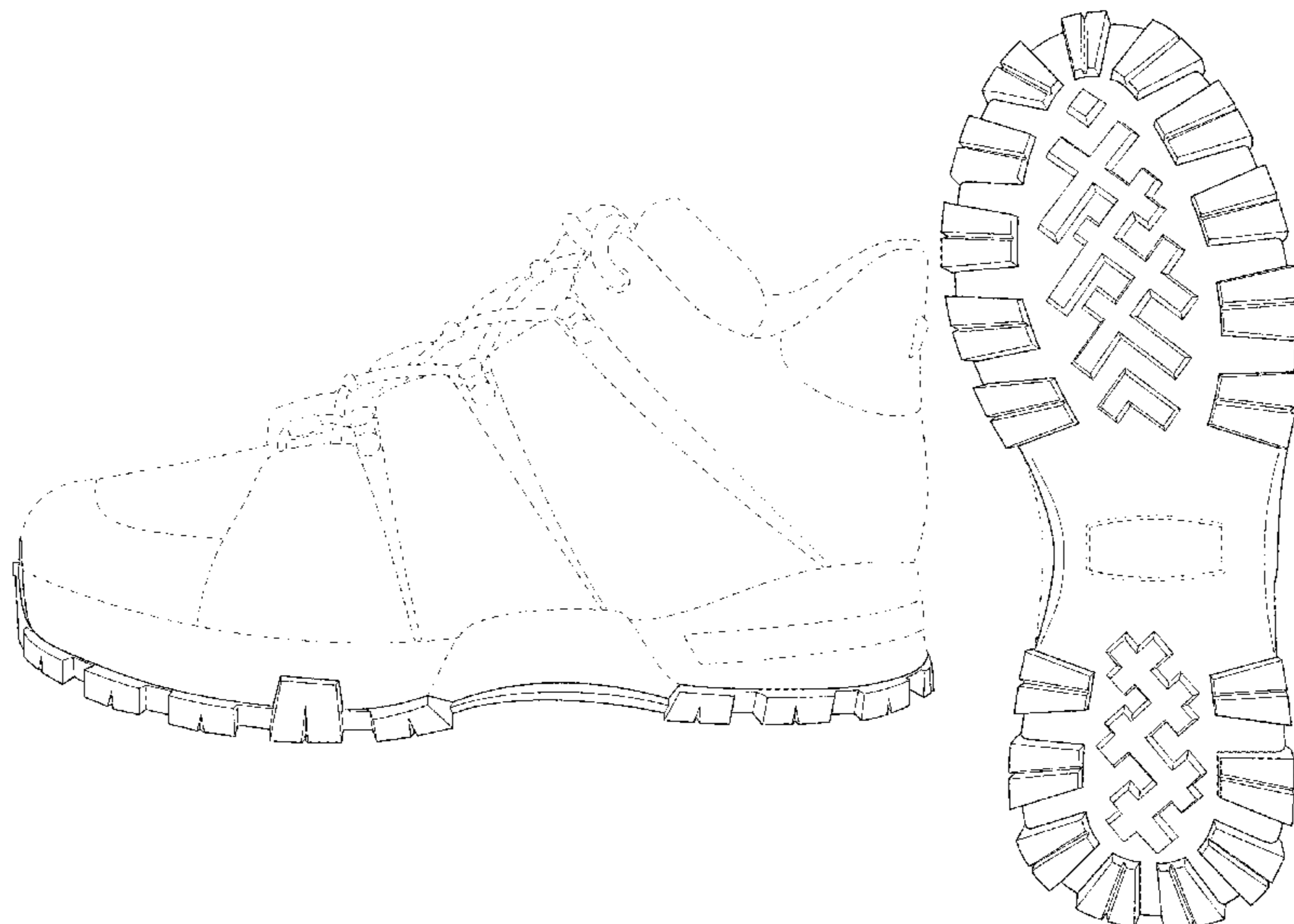

(56)

References Cited

U.S. PATENT DOCUMENTS

D576,395	S *	9/2008	Earle	D2/951
D592,847	S *	5/2009	Rosenbaum	D2/951
D612,136	S *	3/2010	Hubner	D2/951
D645,236	S *	9/2011	McClaskie	D2/951
D645,239	S *	9/2011	McClaskie	D2/951
D663,930	S *	7/2012	McClaskie	D2/950
D669,256	S *	10/2012	Castellon	D2/951
D753,554	S *	4/2016	Wood	D12/114
D811,059	S *	2/2018	Matsuo	D2/923
D844,944	S *	4/2019	Theodorus van Oudvors	D2/910
D849,382	S *	5/2019	Jenkins	D2/959
D850,083	S *	6/2019	Jenkins	D2/959
D873,541	S *	1/2020	Wu	D2/910
D877,475	S *	3/2020	Sartori	D2/969
2003/0093922	A1 *	5/2003	Delgorgue	A43B 13/223 36/59 R
2017/0224049	A1 *	8/2017	Stien	A43B 7/223

* cited by examiner



FIG. 1

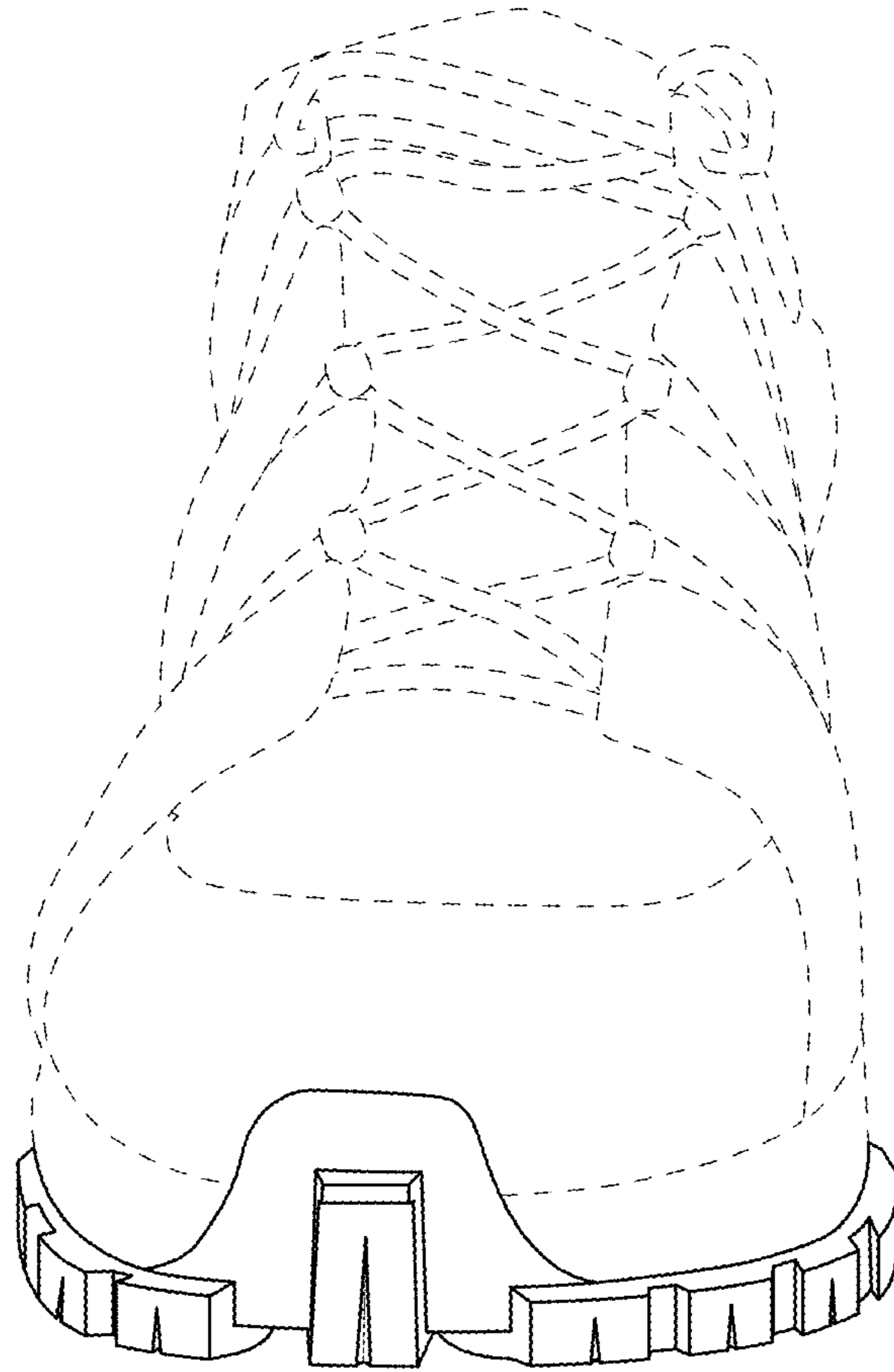

FIG. 2

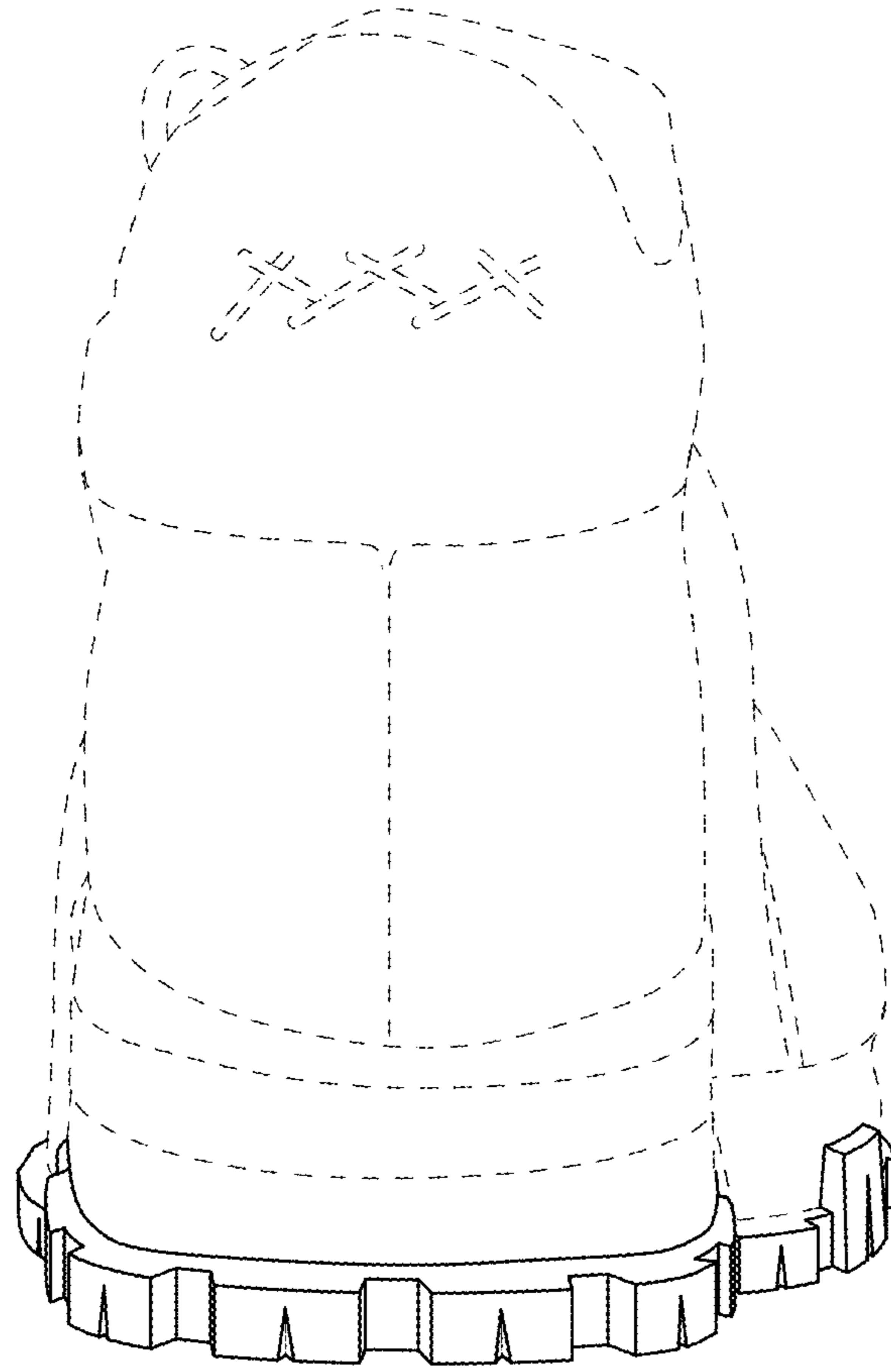

FIG. 3

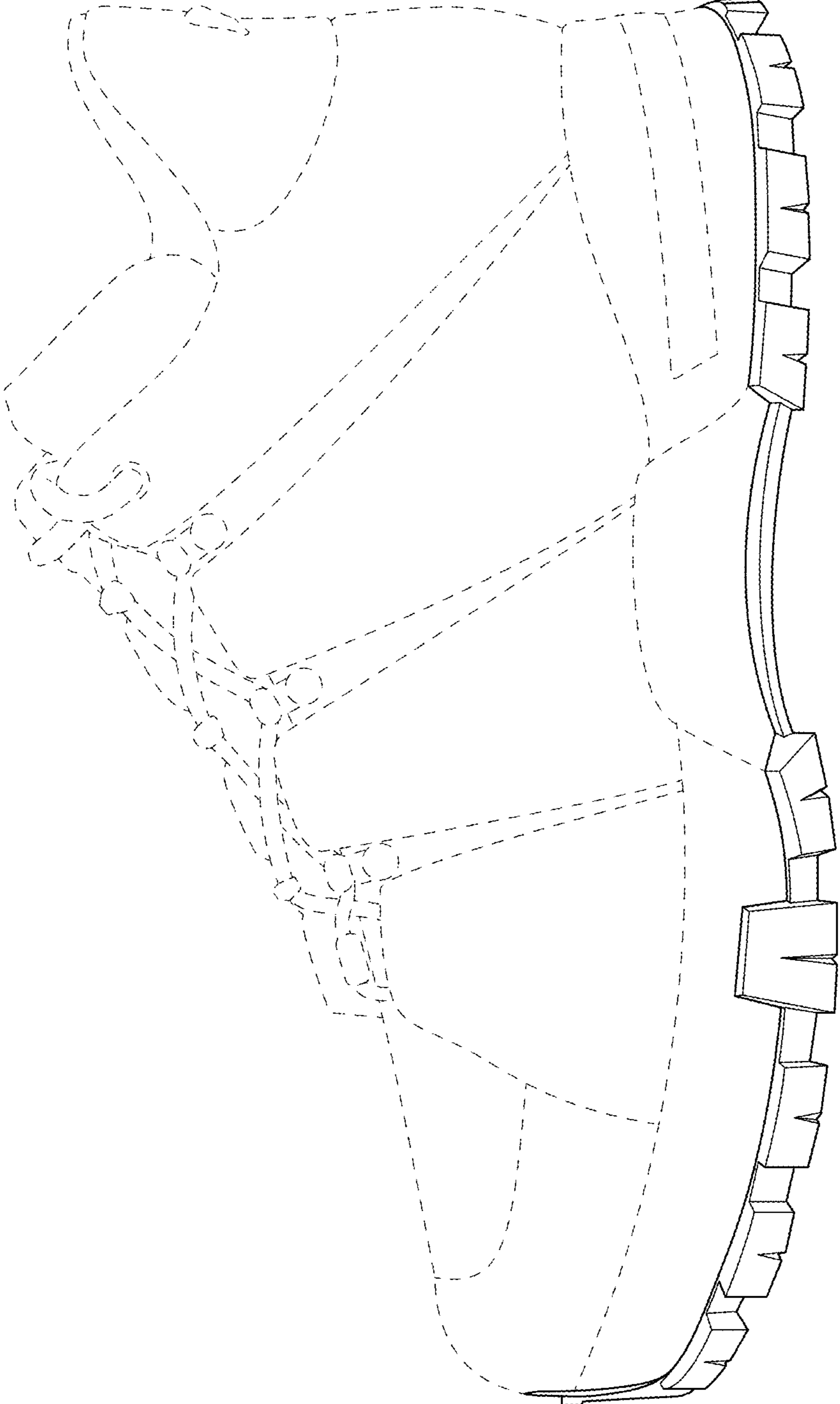

FIG. 4

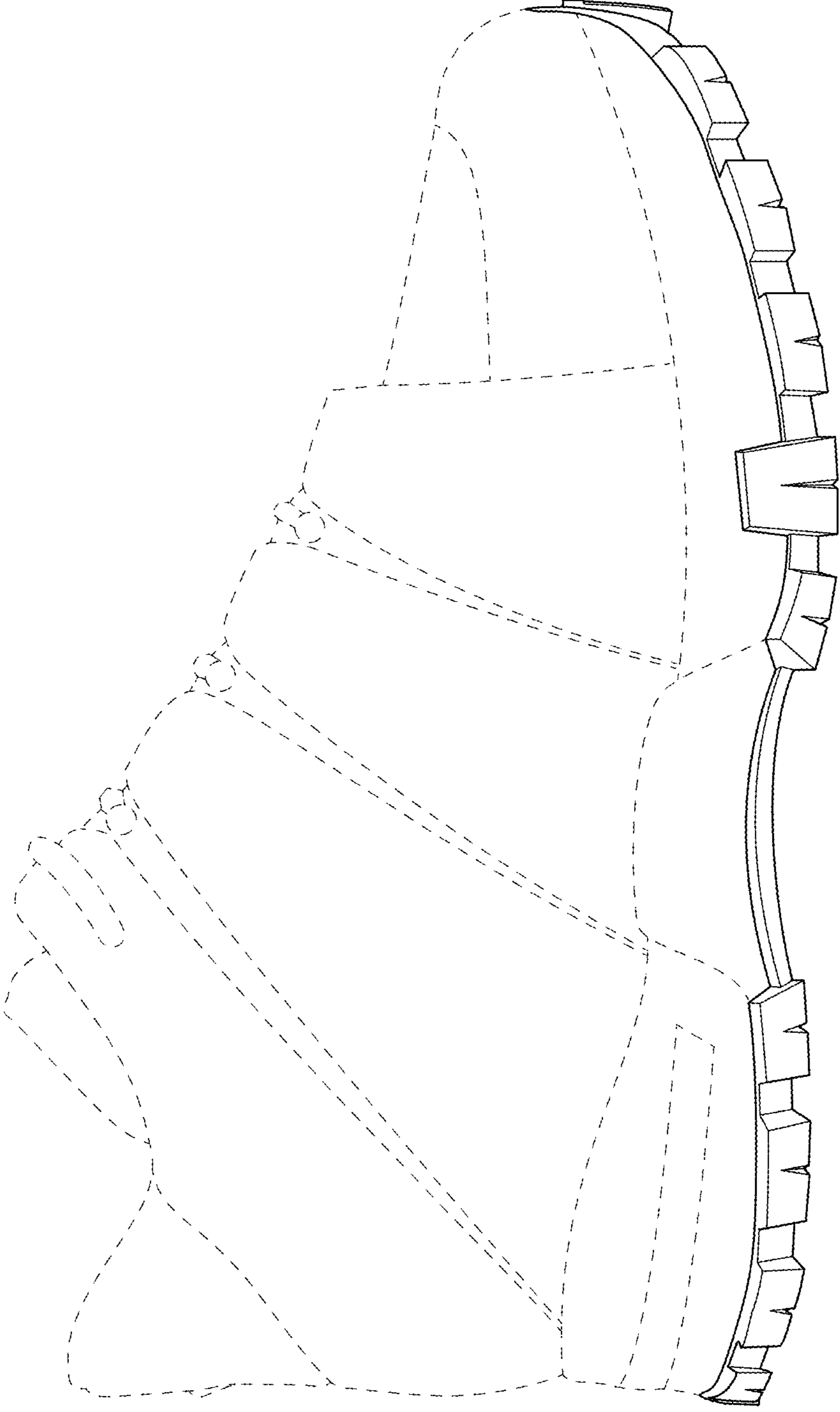

FIG. 5

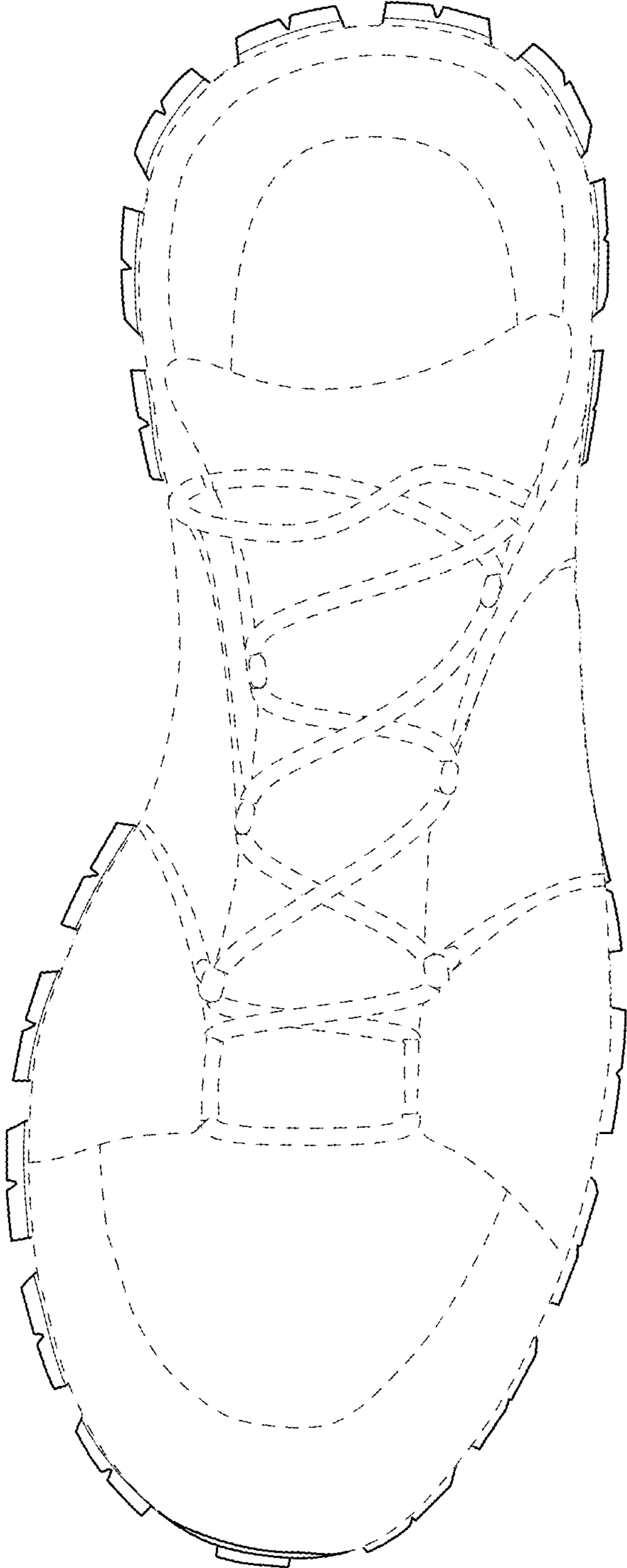

FIG. 6

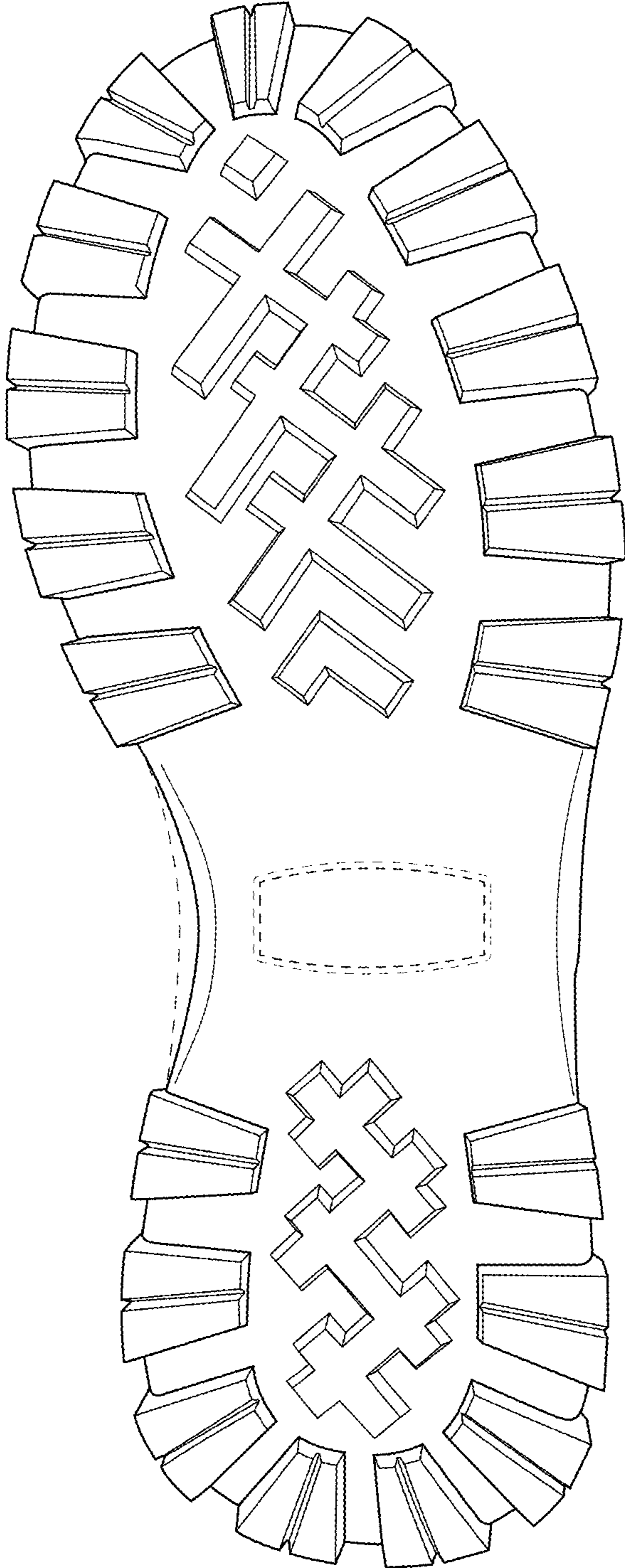

FIG. 7