



US00D899739S

(12) **United States Design Patent** (10) **Patent No.:** **US D899,739 S**
Goldberg (45) **Date of Patent:** **** *Oct. 27, 2020**

(54) **SHOE BOTTOM**

(56) **References Cited**

(71) Applicant: **Dynasty Footwear, Ltd.**, El Segundo, CA (US)

U.S. PATENT DOCUMENTS

(72) Inventor: **Jonathan Goldberg**, Los Angeles, CA (US)

D123,898 S	9/1940	Tousley
2,408,214 A	9/1946	Husted
5,775,005 A	7/1998	McClelland
D398,144 S	9/1998	Egelja
D487,840 S	3/2004	Hillyer
D496,776 S	10/2004	Wu
D506,306 S	6/2005	Teague
D529,697 S	10/2006	Earle
D659,357 S *	5/2012	Van Zyll De Jong D2/951
D754,424 S	4/2016	Spring
D762,958 S	8/2016	Sars
D790,821 S	7/2017	Beers et al.
D792,683 S	7/2017	Carroll et al.
D793,049 S	8/2017	James
9,833,039 B2	12/2017	Smaldone et al.
9,930,929 B2	4/2018	Cooper et al.

(73) Assignee: **Dynasty Footwear, Ltd.**, El Segundo, CA (US)

(*) Notice: This patent is subject to a terminal disclaimer.

(**) Term: **15 Years**

(21) Appl. No.: **29/664,185**

(Continued)

(22) Filed: **Sep. 22, 2018**

OTHER PUBLICATIONS

Related U.S. Application Data

Prosecution history of, including prior art cited in, parent U.S. Appl. No. 29/590,836, filed Jan. 13, 2017 (for which the issuance fee was paid on Sep. 22, 2018).

(63) Continuation of application No. 29/590,836, filed on Jan. 13, 2017, now Pat. No. Des. 831,939.

Primary Examiner — T Chase Nelson

(51) **LOC (12) Cl.** **02-04**

(74) *Attorney, Agent, or Firm* — Joseph G Swan, PC

(52) **U.S. Cl.**

USPC **D2/953**; D2/951; D2/960

(57) **CLAIM**

(58) **Field of Classification Search**

The ornamental design for a shoe bottom, as shown and described.

USPC D2/902, 906, 908, 916, 918, 925, D2/946-962, 977; 36/313, 22 R, 24.5, 36/25 R, 28, 32 R, 34 R, 59 C, 67 A, 103
CPC A43B 13/00; A43B 13/02; A43B 13/023; A43B 13/026; A43B 13/04; A43B 13/08; A43B 13/10; A43B 13/12; A43B 13/14; A43B 13/141; A43B 13/143; A43B 13/16; A43B 13/18; A43B 13/181; A43B 13/187; A43B 13/189; A43B 13/20; A43B 13/22; A43B 13/223; A43B 13/24; A43B 13/28; A43B 13/30; A43B 13/32; A43B 13/34; A43B 13/36

DESCRIPTION

The sole FIGURE is a plan view of the shoe bottom. The portions shown in broken lines are solely for the purpose of illustrating context, environment or other unclaimed areas and form no part of the claimed design. The claimed design is intended to encompass a first embodiment of a shoe bottom as illustrated in the drawing, as well as a second embodiment for the opposite matching shoe bottom, i.e., the mirror image of that shown.

See application file for complete search history.

1 Claim, 1 Drawing Sheet

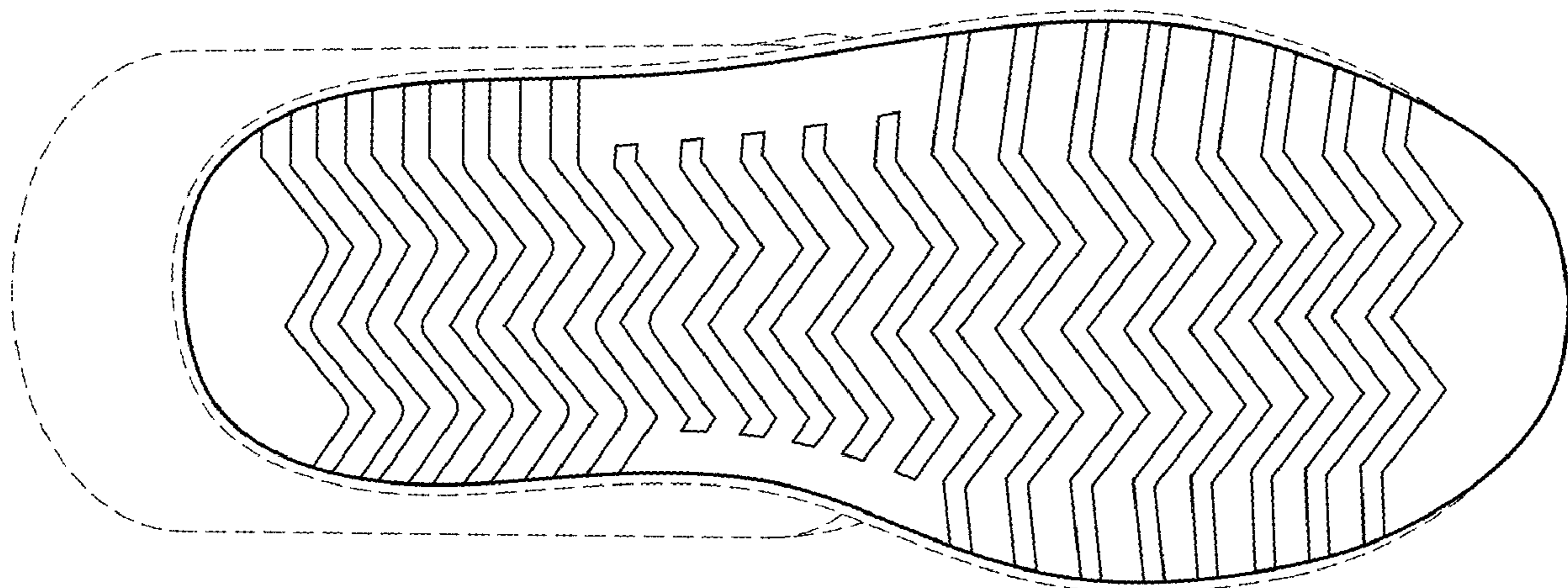

(56)

References Cited

U.S. PATENT DOCUMENTS

D819,305 S * 6/2018 Lee D2/910
 D819,945 S * 6/2018 Escobar D2/957
 D820,568 S 6/2018 Bray, Jr.
 D822,966 S * 7/2018 Thompson D2/953
 D831,939 S * 10/2018 Goldberg D2/953
 10,130,137 B2 * 11/2018 Edwards A43B 3/26
 10,188,174 B2 * 1/2019 Dojan A43B 1/0018
 10,258,104 B2 * 4/2019 Kraft B29D 35/0054
 D848,718 S * 5/2019 Mahoney D2/957
 D848,722 S * 5/2019 Ruark D2/960
 D851,376 S * 6/2019 de Montgolfier C08L 75/04
 D2/960
 D858,060 S * 9/2019 McMillan A43B 1/14
 D2/953
 D871,736 S * 1/2020 Cooper B29D 35/0054
 D2/960
 D877,472 S * 3/2020 Atwell A43B 1/0018
 D2/955
 10,595,588 B2 * 3/2020 Cortez A43B 5/02
 2015/0181976 A1 7/2015 Cooper et al.
 2018/0020766 A1 1/2018 Edwards et al.
 2018/0125157 A1 5/2018 Bray, Jr.
 2018/0168285 A1 6/2018 Cooper et al.
 2018/0206594 A1 * 7/2018 Smith A43B 13/223
 2019/0281921 A1 * 9/2019 Bray, Jr. A43B 1/14
 2019/0365028 A1 * 12/2019 Fakhouri C08L 75/04

* cited by examiner

