

US00D899723S

(12) **United States Design Patent**  
**Boyea**

(10) **Patent No.:** **US D899,723 S**

(45) **Date of Patent:** **\*\* Oct. 20, 2020**

- (54) **TRASH CAN EXTENDER**
- (71) Applicant: **Christopher E. Boyea**, Burnt Hills, NY (US)
- (72) Inventor: **Christopher E. Boyea**, Burnt Hills, NY (US)
- (\*\*) Term: **15 Years**
- (21) Appl. No.: **29/647,710**
- (22) Filed: **May 15, 2018**
- (51) **LOC (12) Cl.** ..... **09-09**
- (52) **U.S. Cl.**  
USPC ..... **D34/6; D34/10**
- (58) **Field of Classification Search**  
USPC ..... D23/202, 203, 207; D34/1, 2, 3, 4, 5, 6, D34/7, 8, 9, 10, 11, 39; 220/252, 62.13, 220/484, 569, 4.04, 703, 737, 748, 908, 220/908.1, 908.2, 909, 495.08, 211, 262, 220/263, 212; D9/737, 738, 770, 772, D9/777, 778  
CPC . B62B 3/1464; B62B 3/1472; B62B 2202/20; B62B 2202/22; B65F 1/1607; B65F 1/1426; B65F 1/16  
See application file for complete search history.

D359,826 S *	6/1995	Scarlett	.....	D34/10
D373,873 S *	9/1996	Nguyen	.....	D34/1
D399,623 S *	10/1998	Kearney	.....	D34/6
D401,027 S *	11/1998	Mueller	.....	D34/6
D413,188 S *	8/1999	Whaley	.....	D34/1
D414,008 S *	9/1999	Jackson	.....	D34/1
D450,900 S *	11/2001	Truskowski	.....	D34/1
D470,987 S *	2/2003	Noble	.....	D34/1
D523,604 S *	6/2006	Wiley	.....	D34/5
D552,319 S *	10/2007	Gusdorf	.....	D34/1
D574,118 S *	7/2008	Gusdorf	.....	D34/1
D602,667 S *	10/2009	Barbieri	.....	D34/1
D649,727 S *	11/2011	Memory	.....	D34/1
D649,728 S *	11/2011	Campbell	.....	D34/1
D657,105 S *	4/2012	Martheenal	.....	D34/1
D663,089 S *	7/2012	Legreca	.....	D34/1
D665,140 S *	8/2012	Greene	.....	D34/1
D681,299 S *	4/2013	Lai	.....	D34/1
D802,864 S *	11/2017	McCoy	.....	D34/1
D804,134 S *	11/2017	Boyea	.....	D34/10

(Continued)

*Primary Examiner* — Cynthia Ramirez  
*Assistant Examiner* — Michael A Maharajh  
 (74) *Attorney, Agent, or Firm* — Schmeiser, Olsen & Watts, LLP

(57) **CLAIM**

The ornamental design for a trash can extender, as shown and described.

**DESCRIPTION**

FIG. 1 is a front view of a trash can extender showing my new design, the back view being a mirror image thereof; FIG. 2 is a side view thereof, the opposite sides being a mirror image thereof; FIG. 3 is a top perspective view thereof; FIG. 4 is a bottom view thereof; FIG. 5 is a top view thereof; and, FIG. 6 is a cross section view thereof taken along line 6-6 thereof.

**1 Claim, 4 Drawing Sheets**

(56) **References Cited**

U.S. PATENT DOCUMENTS

D53,691 S *	8/1919	Schaffer	.....	D34/1
D57,156 S *	2/1921	Schaffer	.....	D34/1
D109,522 S *	5/1938	Perkins	.....	D34/1
D223,402 S *	4/1972	McGoff	.....	D34/1
D228,059 S *	8/1973	Woofter	.....	D34/1
D263,016 S *	2/1982	Keller	.....	D34/1
D323,573 S *	1/1992	Schneider	.....	D34/1
D335,560 S *	5/1993	Fennell, Jr.	.....	D34/5
D337,190 S *	7/1993	Juergens	.....	D34/10
D338,763 S *	8/1993	Marberger	.....	D34/5
D352,582 S *	11/1994	Hachenberg	.....	D34/10

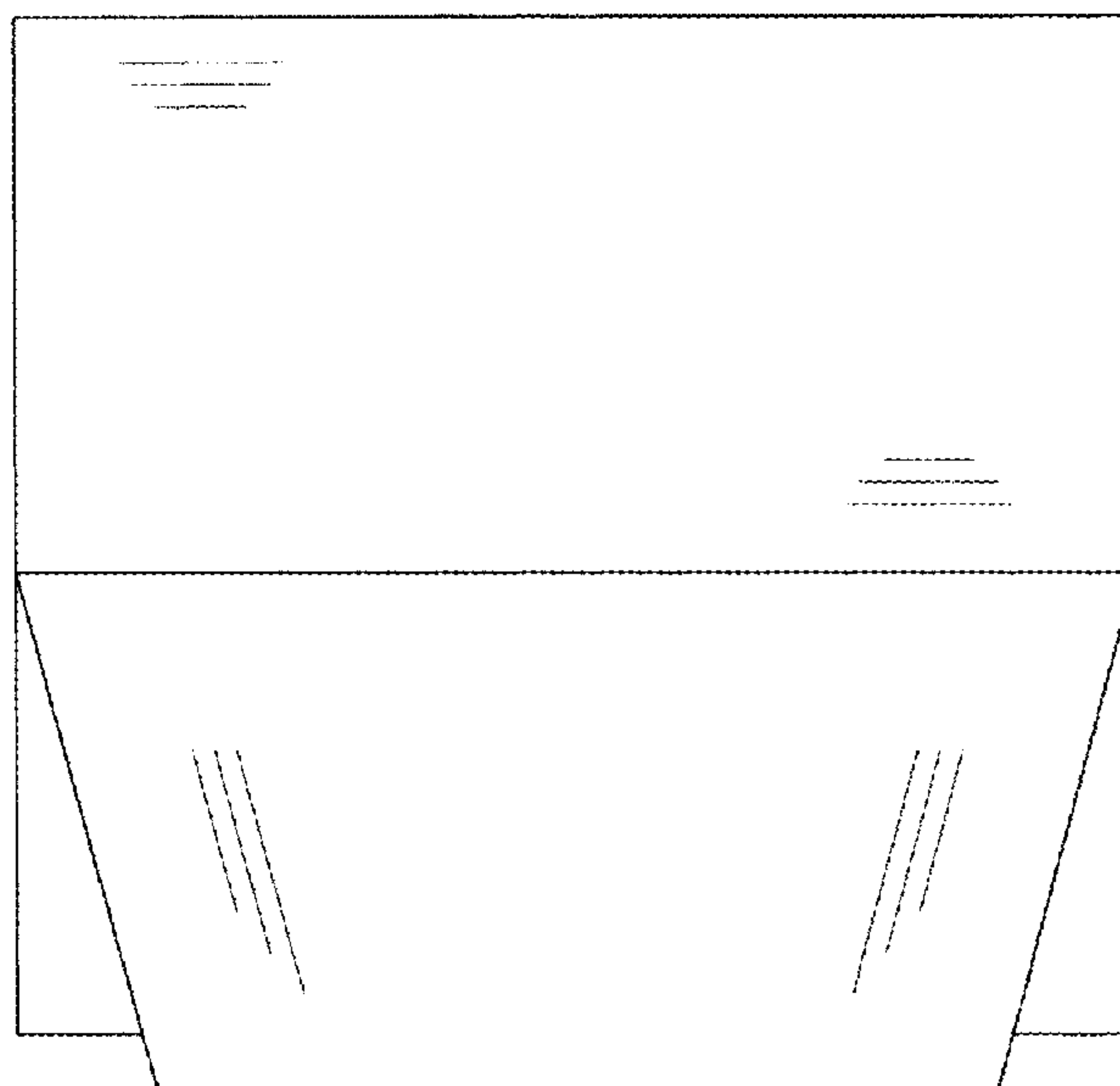

(56)

**References Cited**

U.S. PATENT DOCUMENTS

D811,035 S \* 2/2018 Lavoie ..... D34/1  
D817,578 S \* 5/2018 Thuma ..... D34/1  
2009/0242567 A1\* 10/2009 Forbes ..... B65F 1/0006  
220/495.08  
2015/0366388 A1\* 12/2015 Goldstein ..... B65D 67/02  
220/737

\* cited by examiner

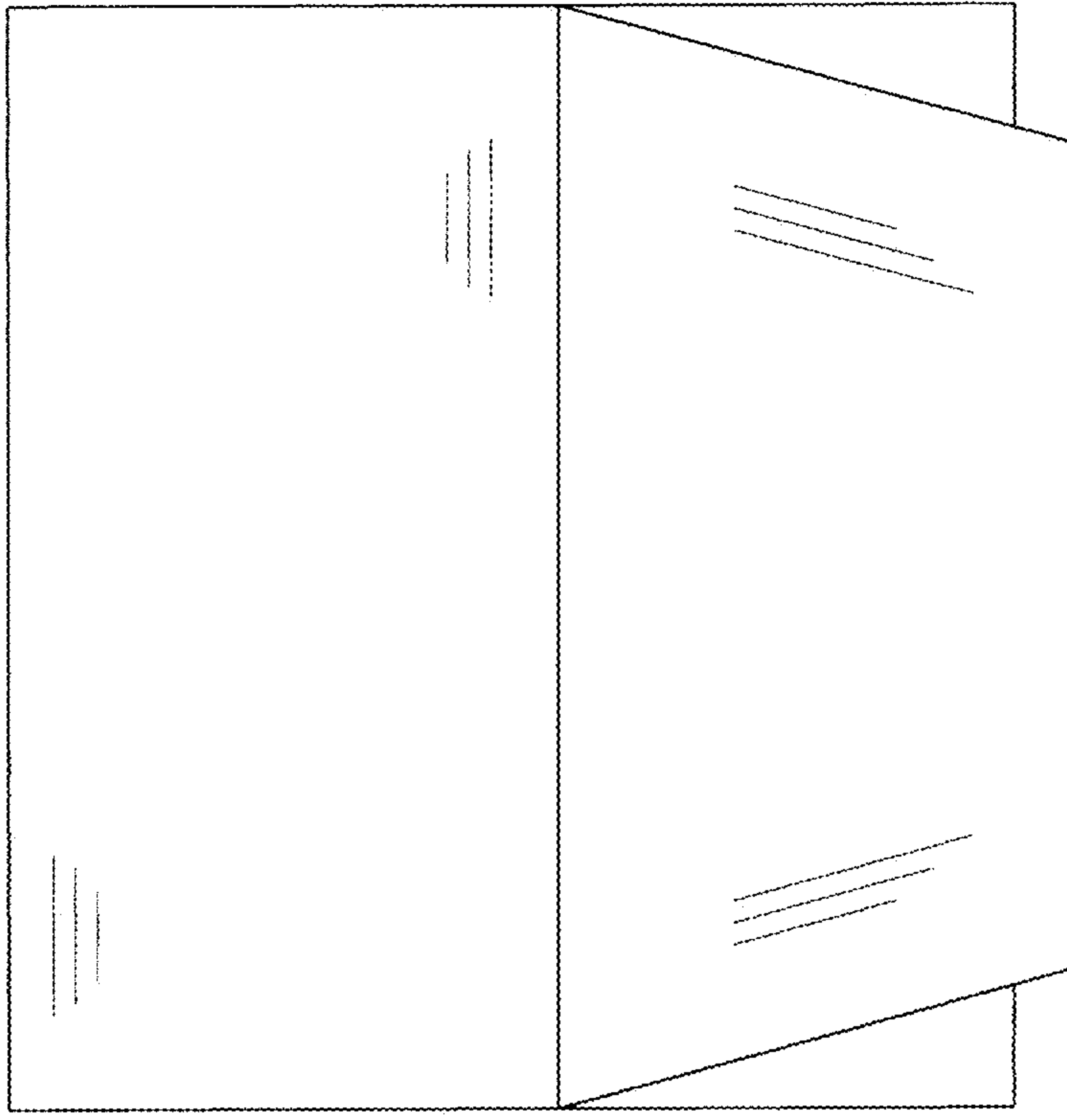

FIG. 2

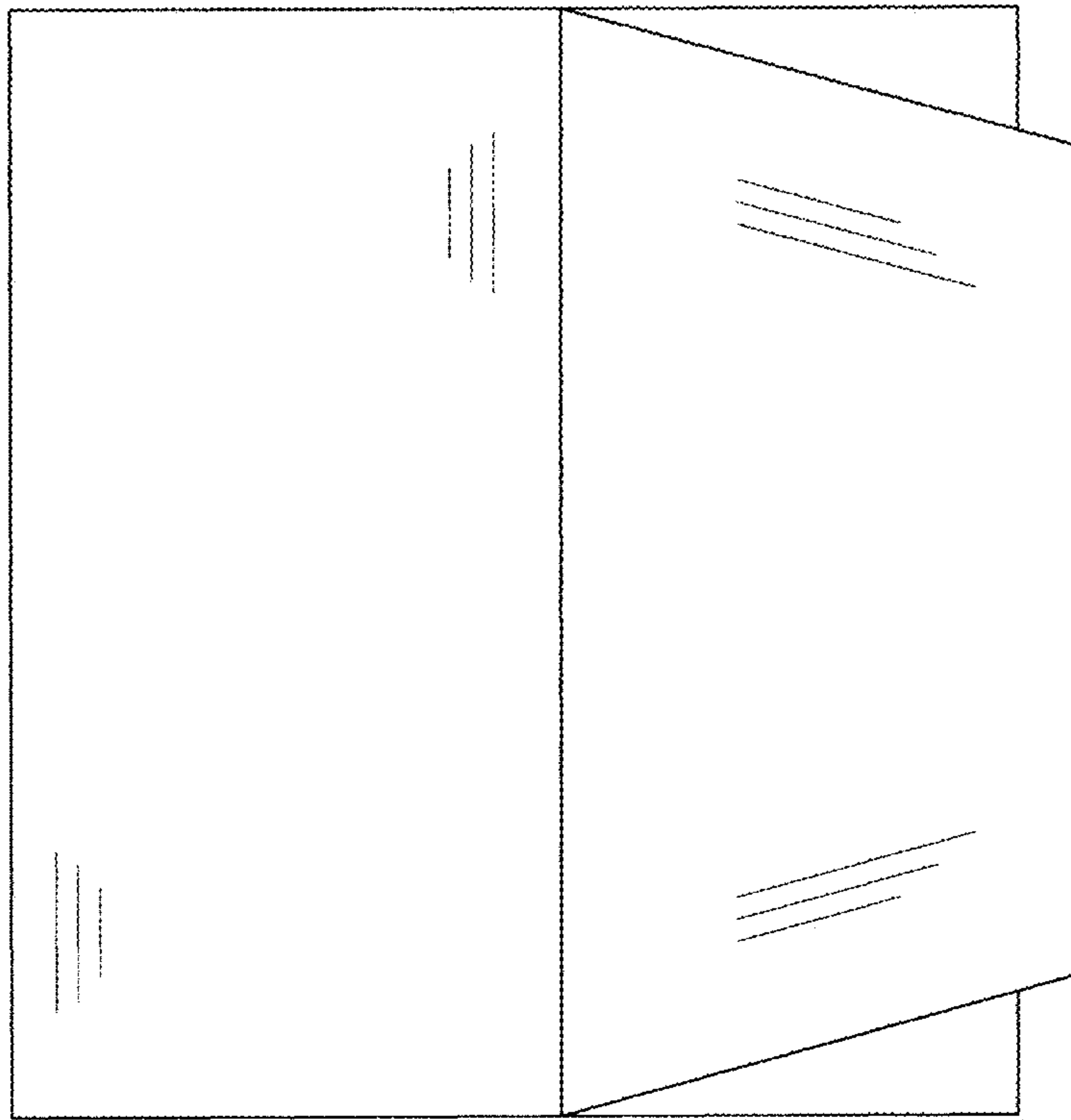

FIG. 1

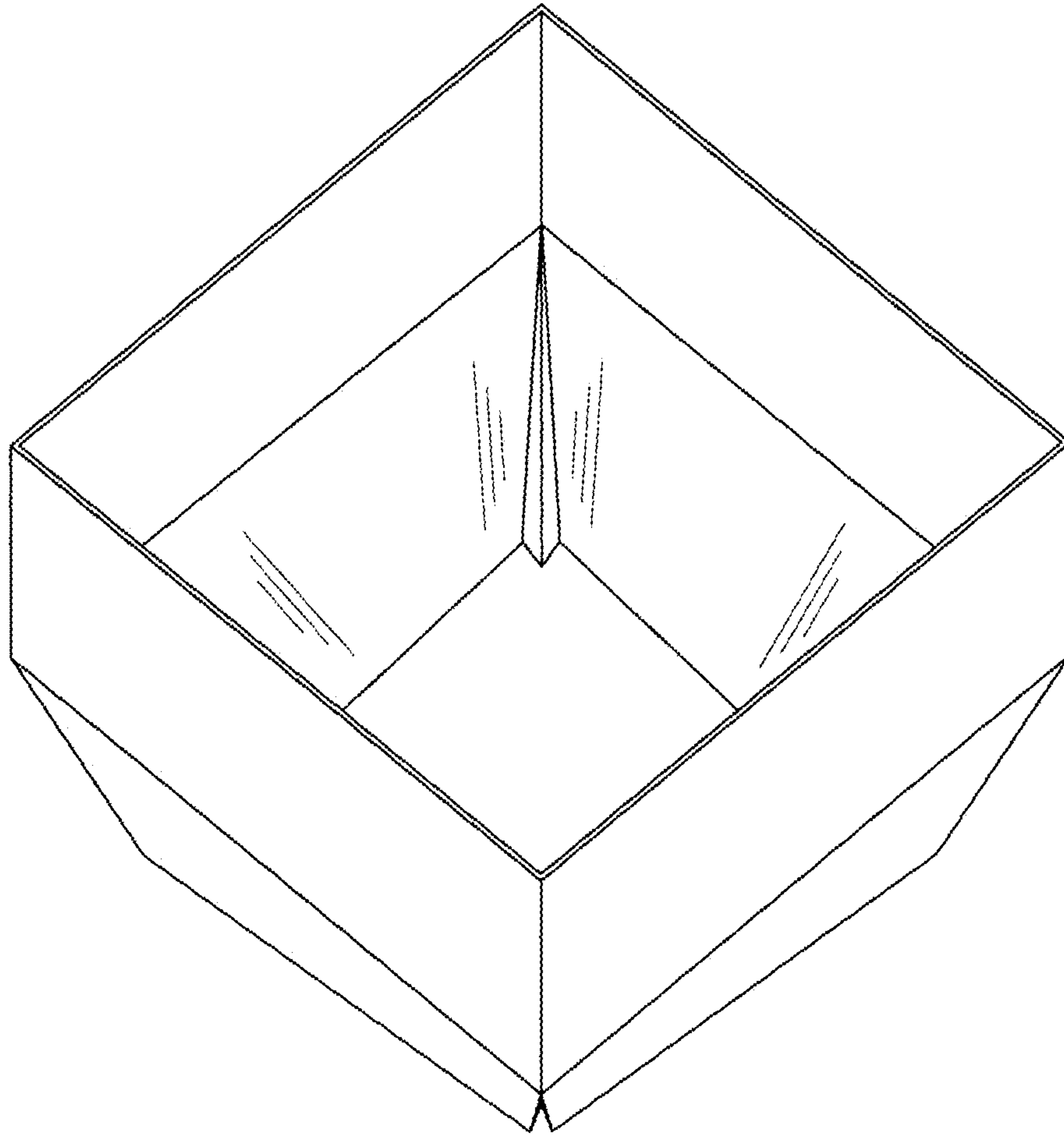

FIG. 3

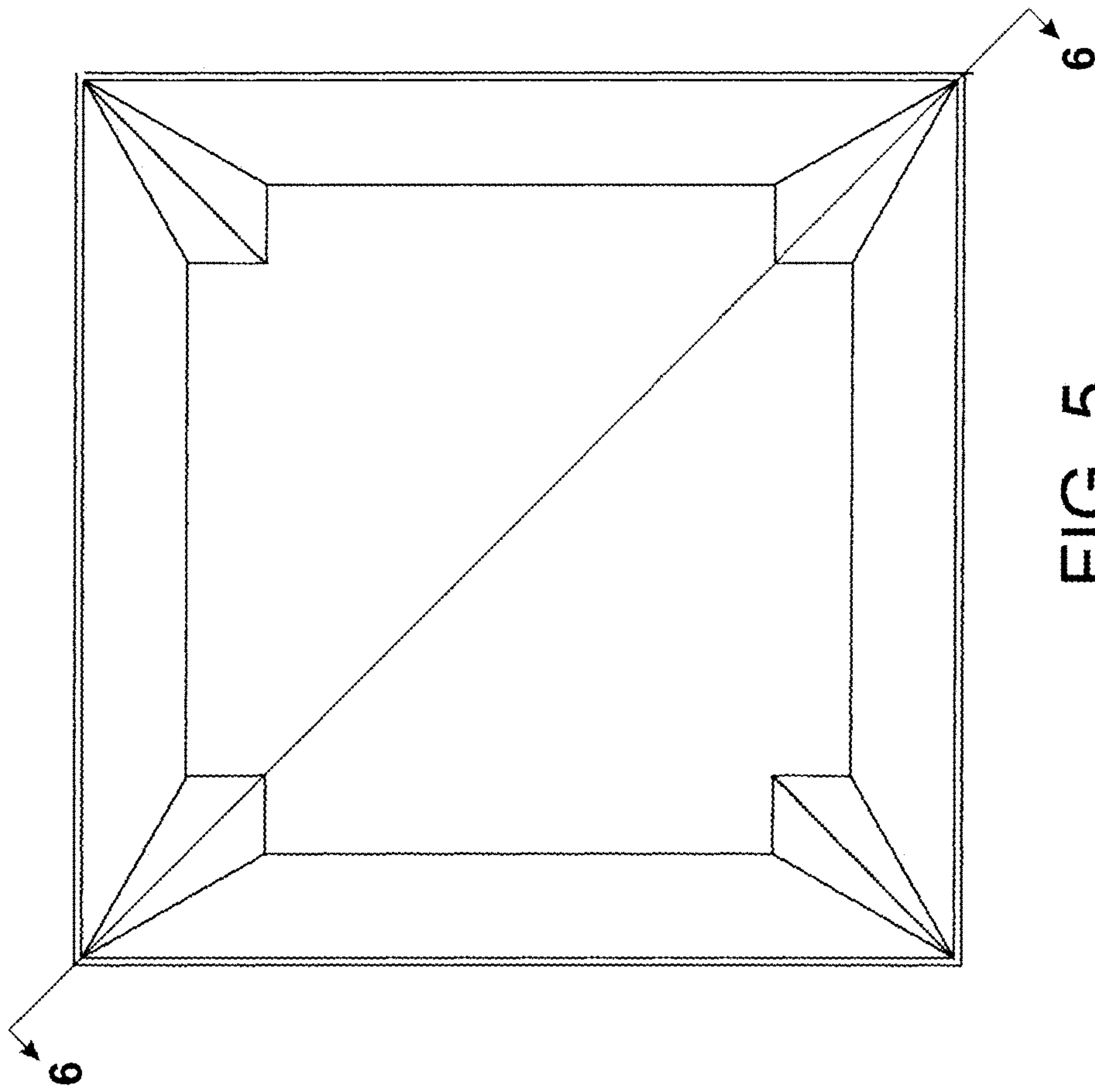

FIG. 5

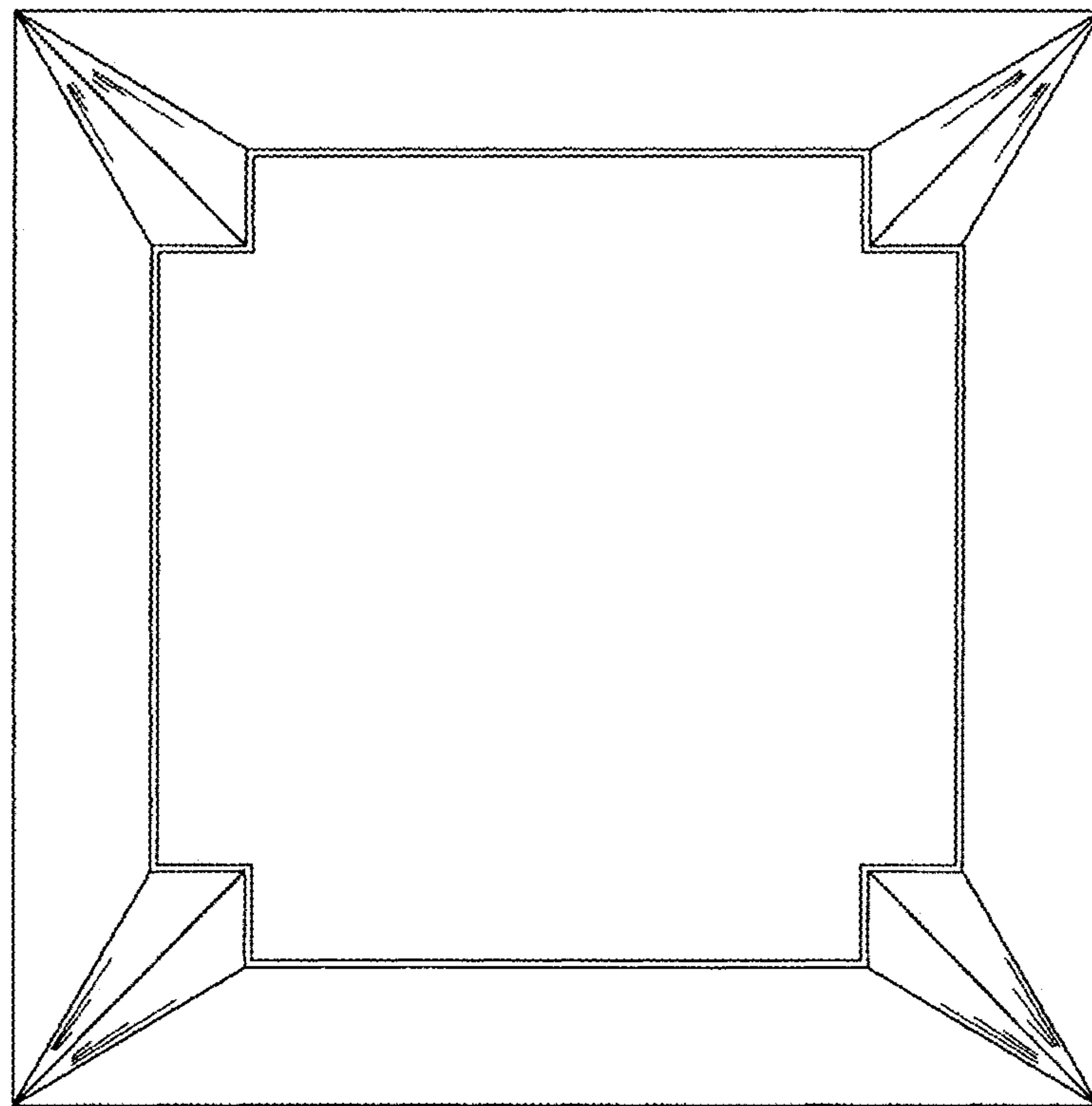

FIG. 4

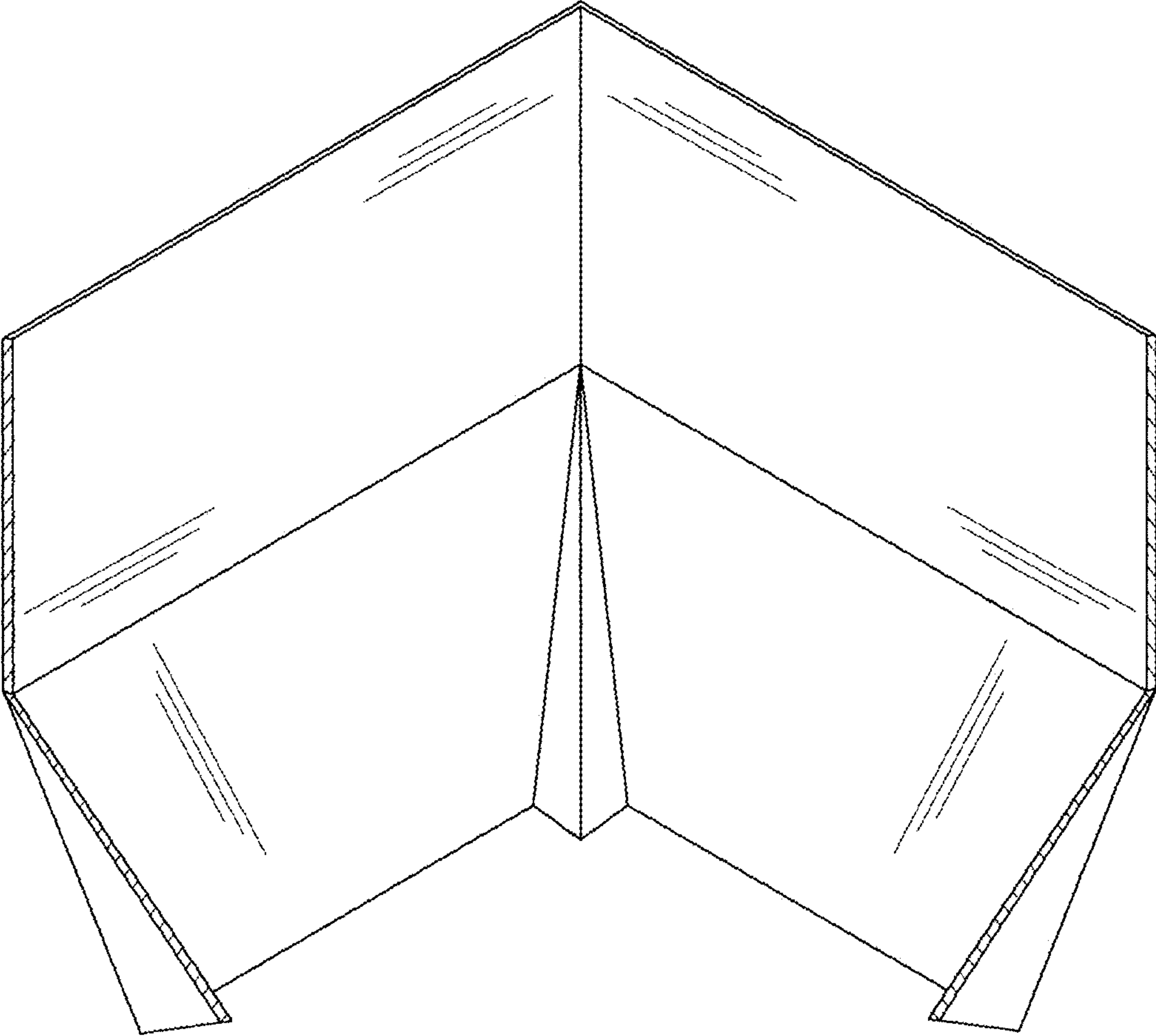

FIG. 6