

US00D899718S

(12) **United States Design Patent** (10) **Patent No.:** **US D899,718 S**
Akça (45) **Date of Patent:** **** Oct. 20, 2020**

(54) **DISHWASHER**

(71) Applicant: **Arçelik Anonim Sirketi**, Istanbul (TR)

(72) Inventor: **Çagatay Akça**, Istanbul (TR)

(**) Term: **15 Years**

(21) Appl. No.: **35/507,668**

(22) Filed: **Apr. 4, 2019**

(80) **Hague Agreement Data**

Int. Filing Date: **Apr. 4, 2019**

Int. Reg. No.: **DM/203791**

Int. Reg. Date: **Apr. 4, 2019**

Int. Reg. Pub. Date: **Nov. 8, 2019**

(51) **LOC (12) Cl.** **15-05**

(52) **U.S. Cl.**

USPC **D32/2**

(58) **Field of Classification Search**

USPC D32/2, 3, 25, 28

CPC A47L 15/507; A47L 15/4257; A47L 15/22;

A47L 15/23; A47L 15/4221; A47L

15/4285; A47L 15/4293; A47L 15/486;

A47L 15/502; A47L 15/16; A47L

15/4219; A47L 15/4225; A47L 15/4259;

A47L 15/4261; A47L 15/4282; A47L

15/46; A47L 15/488; A47L 15/506; A47L

15/508; A47L 2401/26; A47L 2401/30;

A47L 2501/05; A47L 2501/06; A47L

2501/12; A47L 13/20; A47L 15/0018;

A47L 15/0021; A47L 15/0036; A47L

15/0044; A47L 15/0047; A47L 15/0049;

A47L 15/0052; A47L 15/0063; A47L

15/0089; A47L 15/14; A47L 15/18; A47L

15/4214; A47L 15/4234; A47L 15/4236;

A47L 15/4251; A47L 15/4253; A47L

15/4263; A47L 15/4278; A47L 15/4287;

A47L 14/4291; A47L 15/4295; A47L

15/44; A47L 15/48; A47L 15/483; A47L

15/50; A47L 15/501; A47L 15/504; A47L

15/505; A47L 2301/00; A47L 2401/04;
A47L 2401/06; A47L 2401/09; A47L
2401/12; A47L 2401/14; A47L 2401/18;
A47L 2401/19; A47L 2401/20; A47L
2401/24; A47L 2401/34; A47L 2501/01;
A47L 2501/02; A47L 2501/03; A47L
2501/07; A47L 2501/10; A47L 2501/26;
A47L 2501/30; A47L 2501/36; A47L
2601/06; A47L 2601/10

See application file for complete search history.

(56) **References Cited**

U.S. PATENT DOCUMENTS

D577,869 S * 9/2008 Tartan D32/2
D627,938 S * 11/2010 Kim D32/2
D661,437 S * 6/2012 Kim D32/2
D673,742 S * 1/2013 Eng D32/2
D734,902 S * 7/2015 Eng D32/3
D745,755 S * 12/2015 Roberson D32/3
D821,666 S * 6/2018 Bouchonnet D32/2
D839,501 S * 1/2019 Bouchonnet D32/2

* cited by examiner

Primary Examiner — Khawaja Anwar

(57) **CLAIM**

The ornamental design for a dishwasher, as shown and described.

DESCRIPTION

1. Dishwasher

FIG. 1.1 is a front elevation view of a dishwasher, showing my new design;

FIG. 1.2 is side elevation view thereof;

FIG. 1.3 is another side elevation view thereof;

FIG. 1.4 is top plan view thereof; and

FIG. 1.5 is bottom plan view thereof;

FIG. 1.6 is a perspective view thereof;

FIG. 1.7 is another perspective view thereof.

1 Claim, 7 Drawing Sheets

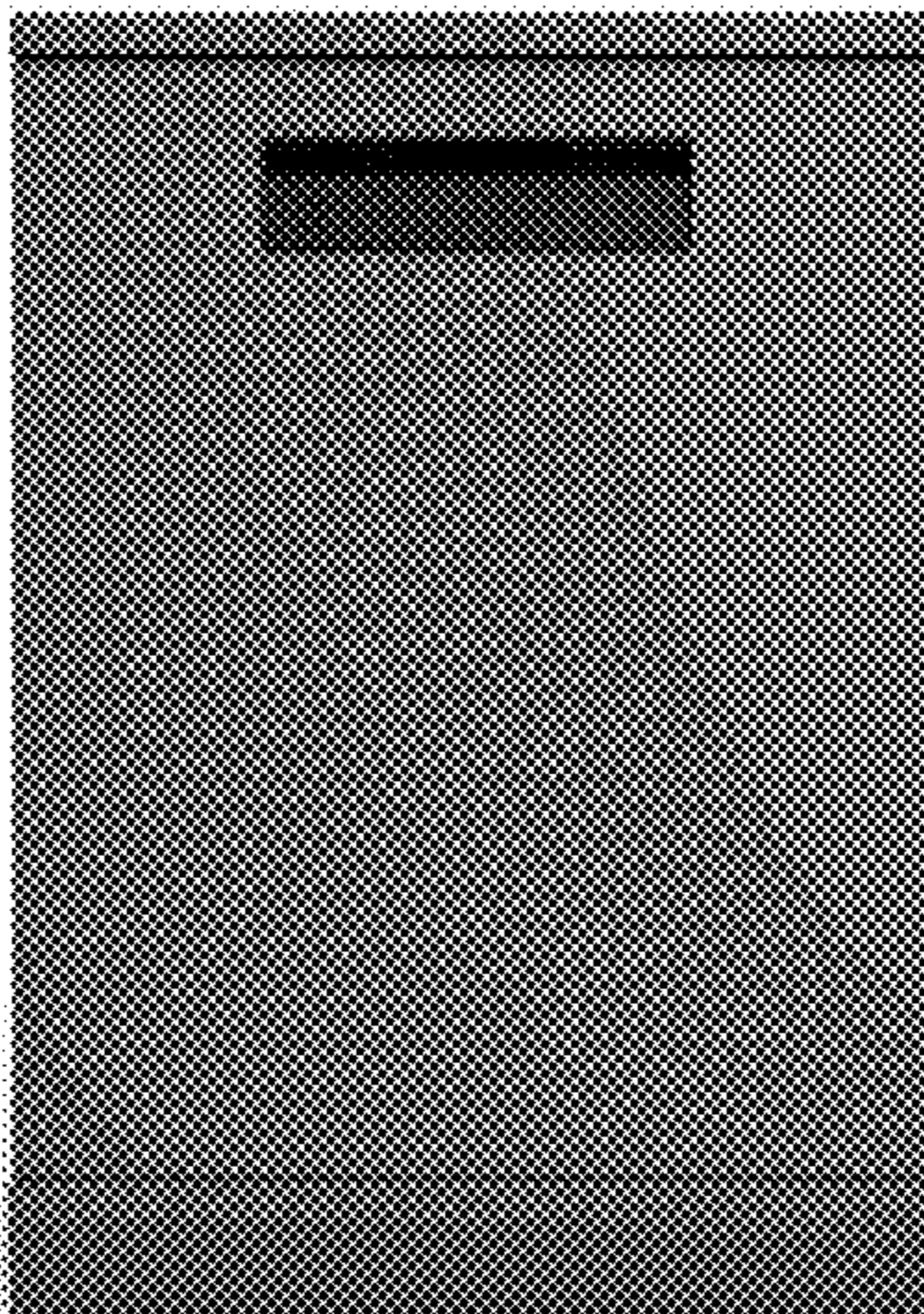

1.1

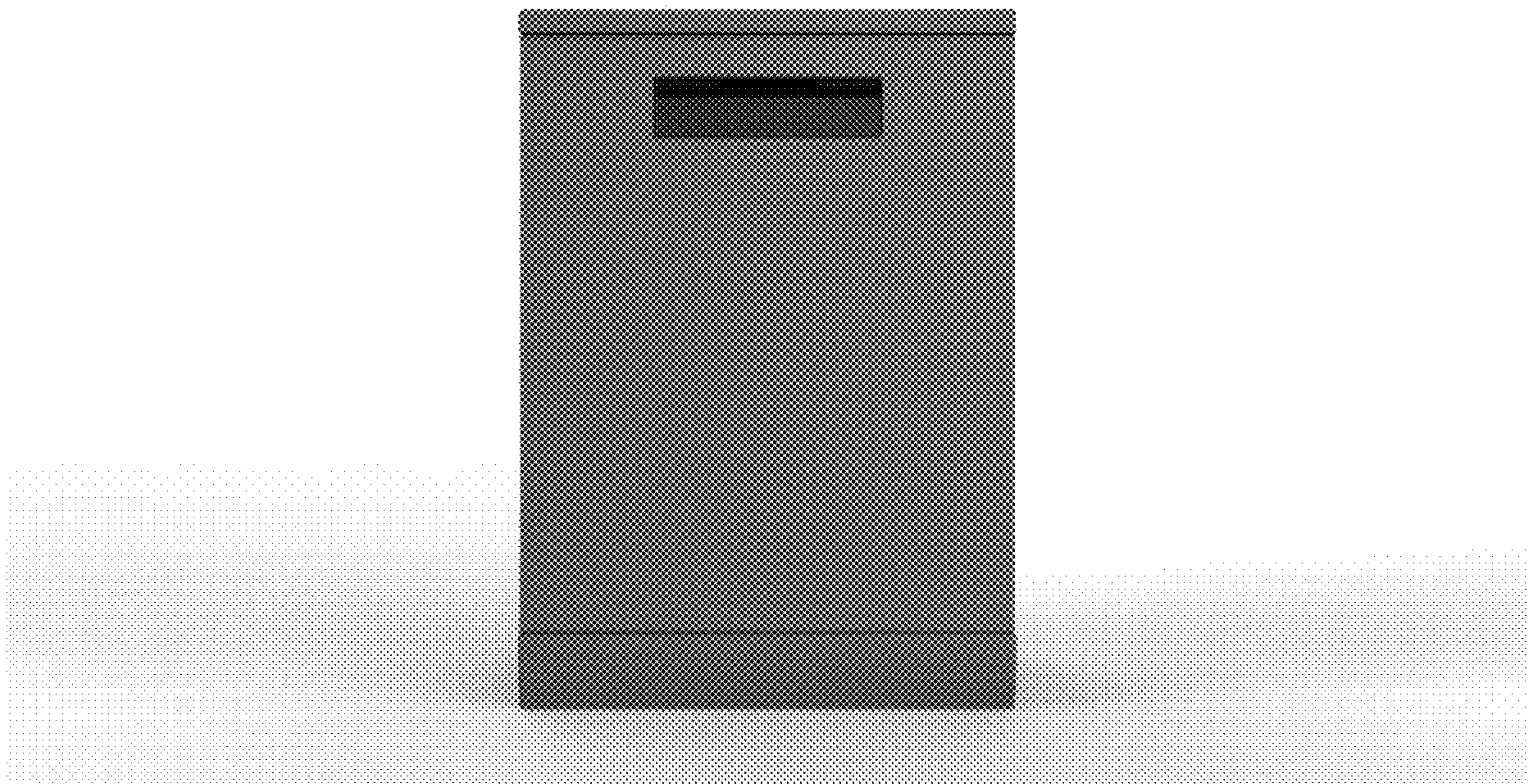

1.2

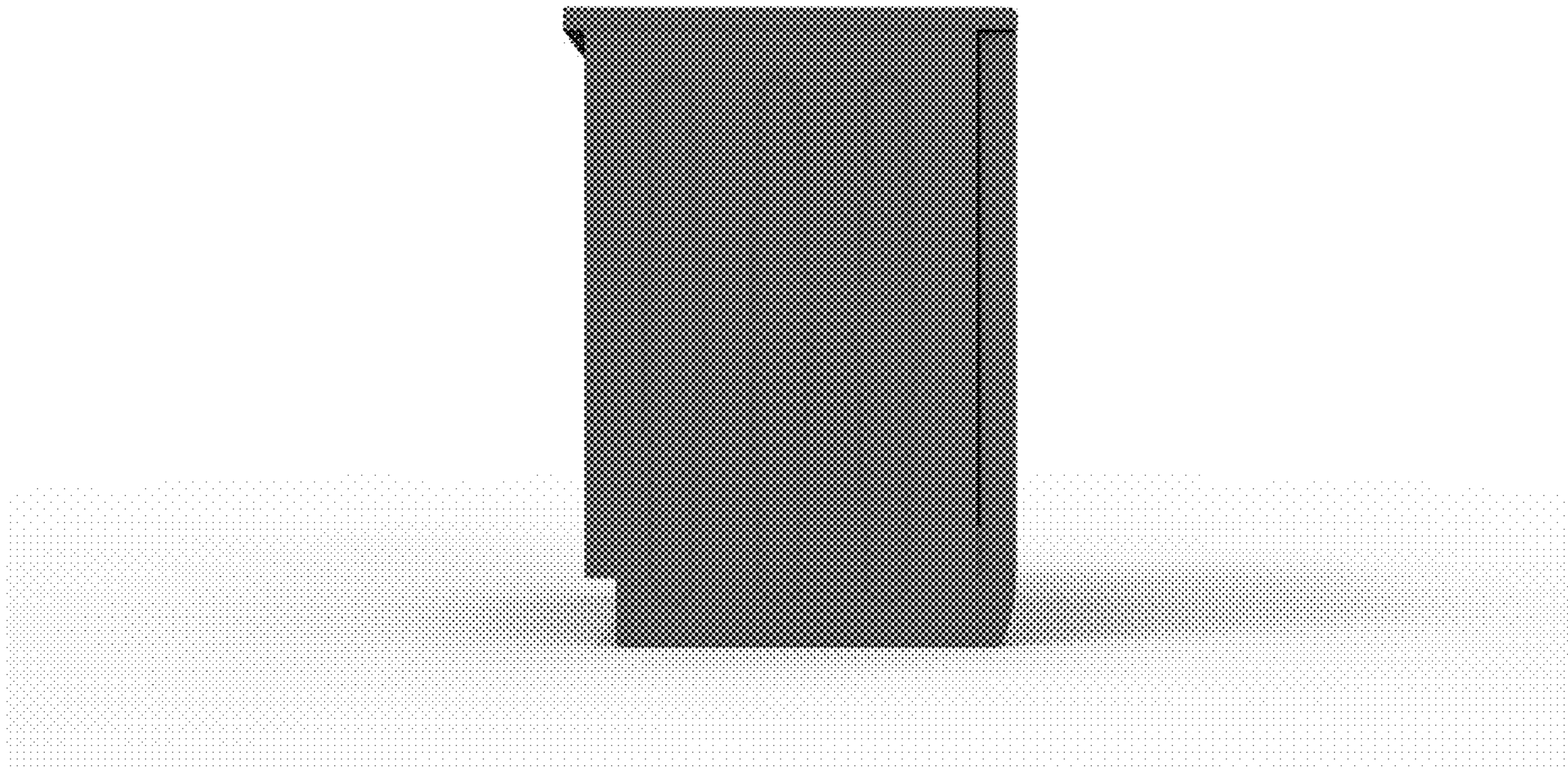

1.3

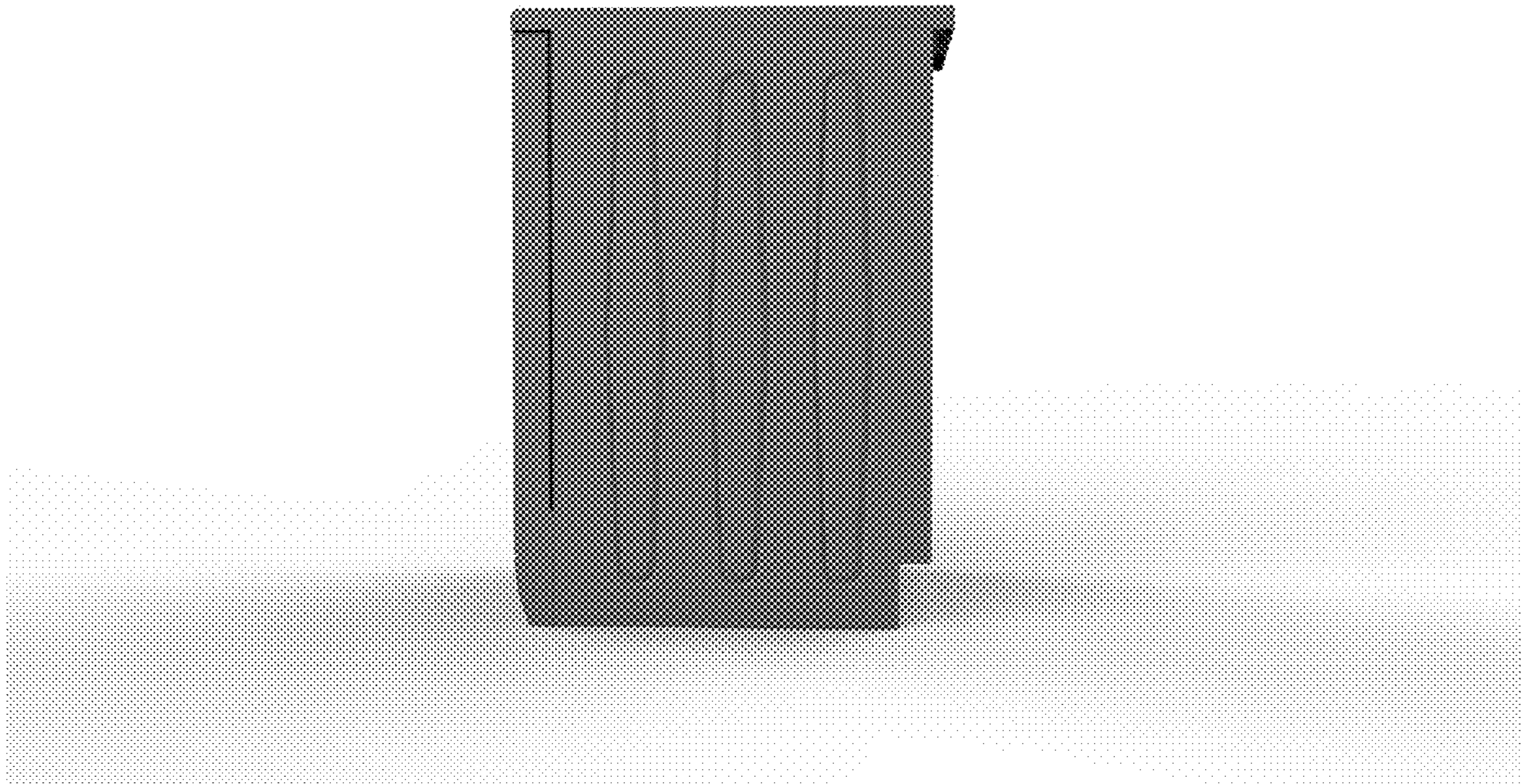

1.4

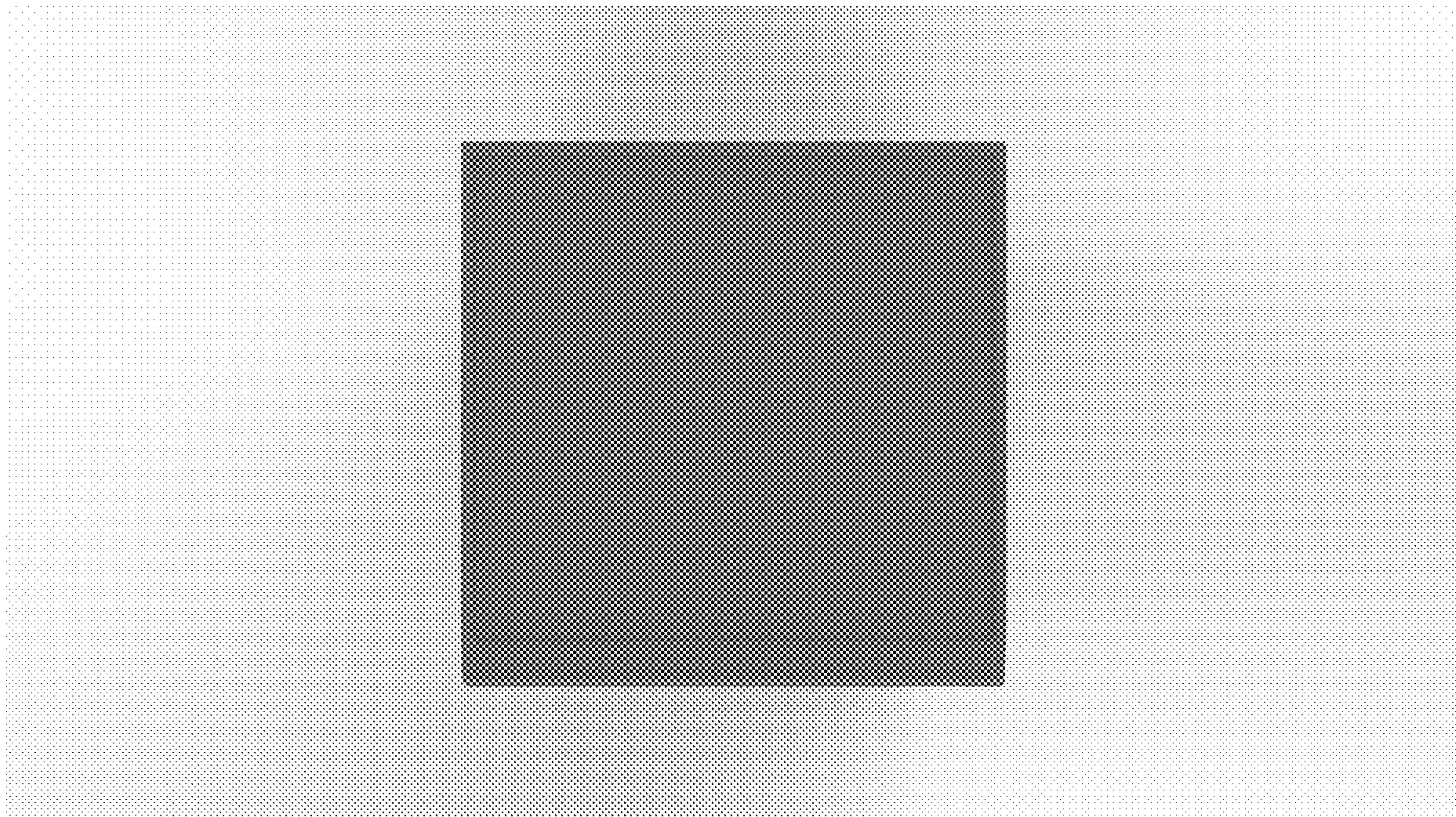

1.5

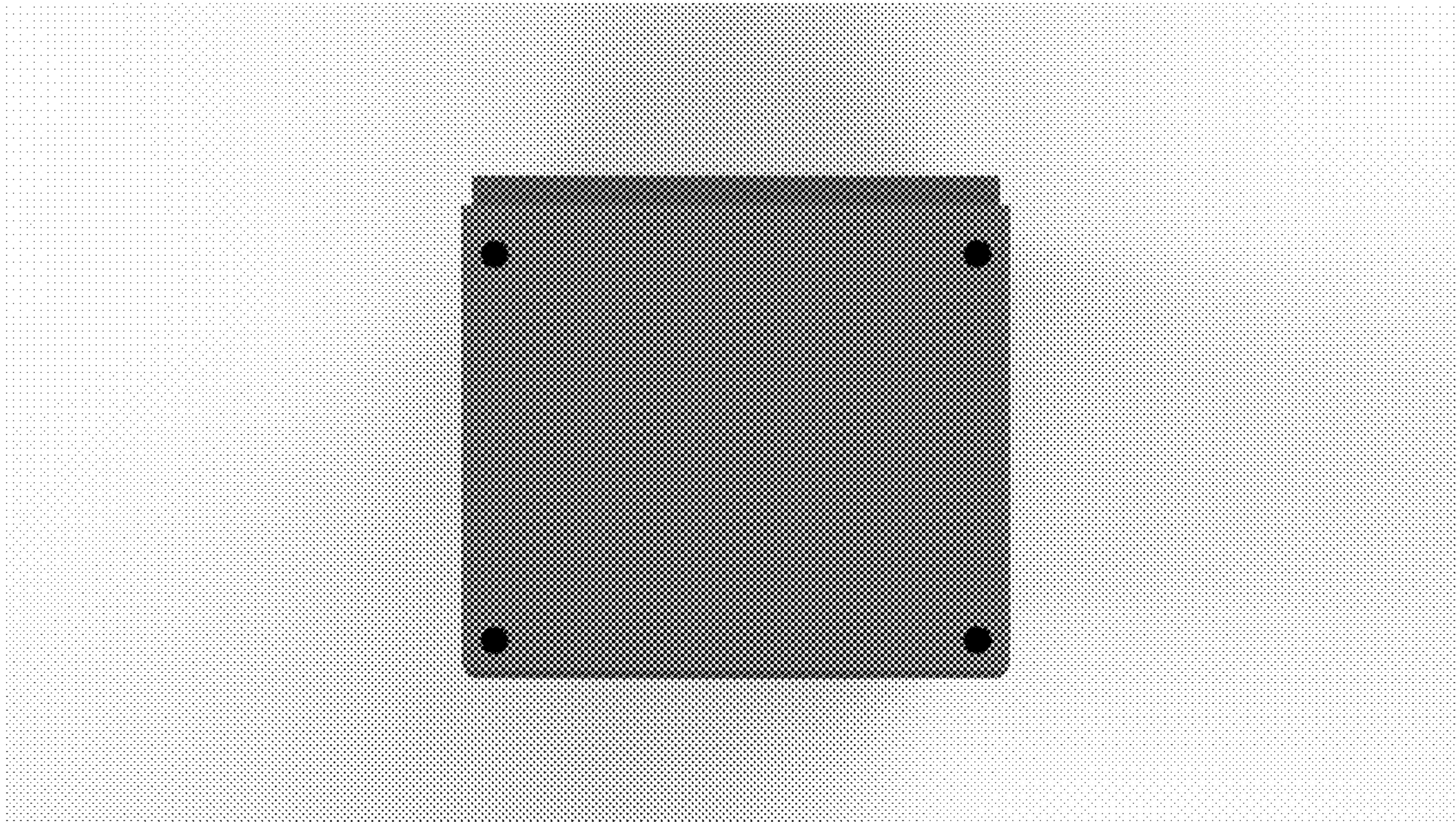

1.6

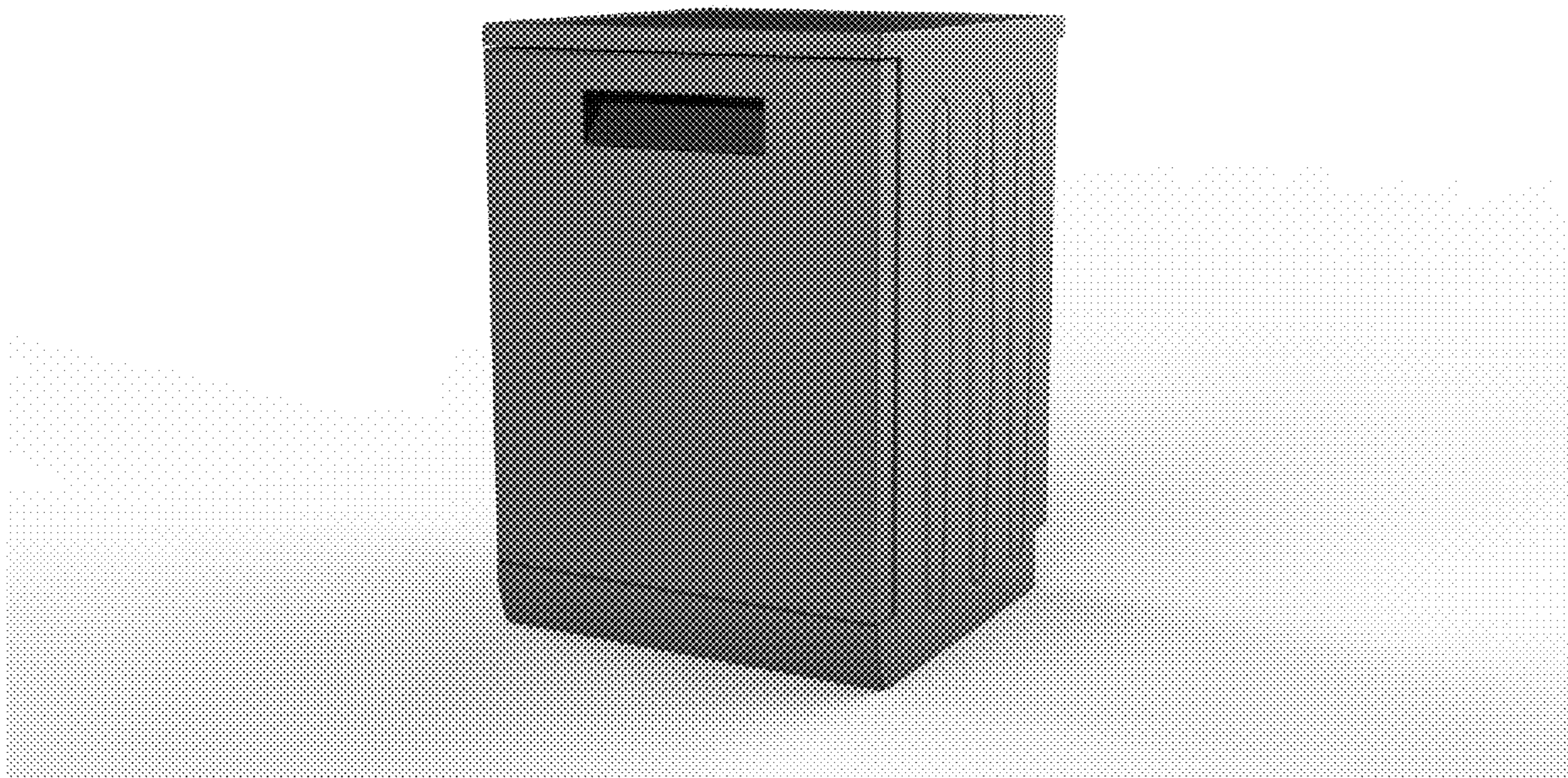

1.7

