



US00D899125S

(12) **United States Design Patent**  
**Low**

(10) **Patent No.:** **US D899,125 S**  
(45) **Date of Patent:** **\*\* Oct. 20, 2020**

(54) **CHAIR**

(71) Applicant: **Quinlan Low**, San Francisco, CA (US)

(72) Inventor: **Quinlan Low**, San Francisco, CA (US)

(\*\*) Term: **15 Years**

(21) Appl. No.: **29/694,681**

(22) Filed: **Jun. 12, 2019**

(51) **LOC (12) Cl.** ..... **06-01**

(52) **U.S. Cl.**  
USPC ..... **D6/368**

(58) **Field of Classification Search**

USPC ..... D6/334, 349, 360, 362, 374-377, 379,  
D6/381, 716, 716.1, 719.3  
CPC .. A47C 1/00; A47C 1/02; A47C 1/024; A47C  
1/028; A47C 1/037; A47C 3/00; A47C  
3/04; A47C 3/14; A47C 3/20; A47C  
7/002; A47C 7/16; A47C 7/18; A47C  
4/04; A47C 4/08; A47C 4/18; A47C 4/28;  
A47C 4/54; A47C 11/00; A47C 9/007;  
A47C 13/00; A47C 15/002; A47C 17/02;  
A47C 31/11

See application file for complete search history.

(56) **References Cited**

**U.S. PATENT DOCUMENTS**

D329,148 S \* 9/1992 Hwang ..... D6/368  
5,785,427 A \* 7/1998 Godshaw ..... A45F 4/02  
383/4

7,654,611 B1 \* 2/2010 Kesrouani ..... A47C 4/04  
297/45  
D705,555 S \* 5/2014 Adjaye ..... D6/349  
D857,422 S \* 8/2019 Trieu ..... D6/596  
10,470,580 B1 \* 11/2019 Shirley ..... A47C 9/105  
2002/0184709 A1 \* 12/2002 Berry, IV ..... A47C 4/54  
5/655.4  
2016/0120325 A1 \* 5/2016 Paoletti ..... A47C 3/16  
297/118  
2018/0368587 A1 \* 12/2018 Trieu ..... A47D 5/006

**FOREIGN PATENT DOCUMENTS**

GB 825472 A \* 12/1959 ..... A47C 3/12

\* cited by examiner

*Primary Examiner* — R. Johnson

(74) *Attorney, Agent, or Firm* — Dergosits & Noah LLP;  
Todd A. Noah

(57) **CLAIM**

The ornamental design for a chair, as shown and described.

**DESCRIPTION**

FIG. 1 is a front perspective view of the chair;  
FIG. 2 is a front elevational view of the chair of FIG. 1;  
FIG. 3 is a back elevational view of the chair of FIG. 1;  
FIG. 4 is a right side elevational view of the chair of FIG. 1;  
FIG. 5 is a left side elevational view of the chair of FIG. 1;  
FIG. 6 is a top view of the chair of FIG. 1; and,  
FIG. 7 is a bottom view of the chair of FIG. 1.

**1 Claim, 4 Drawing Sheets**

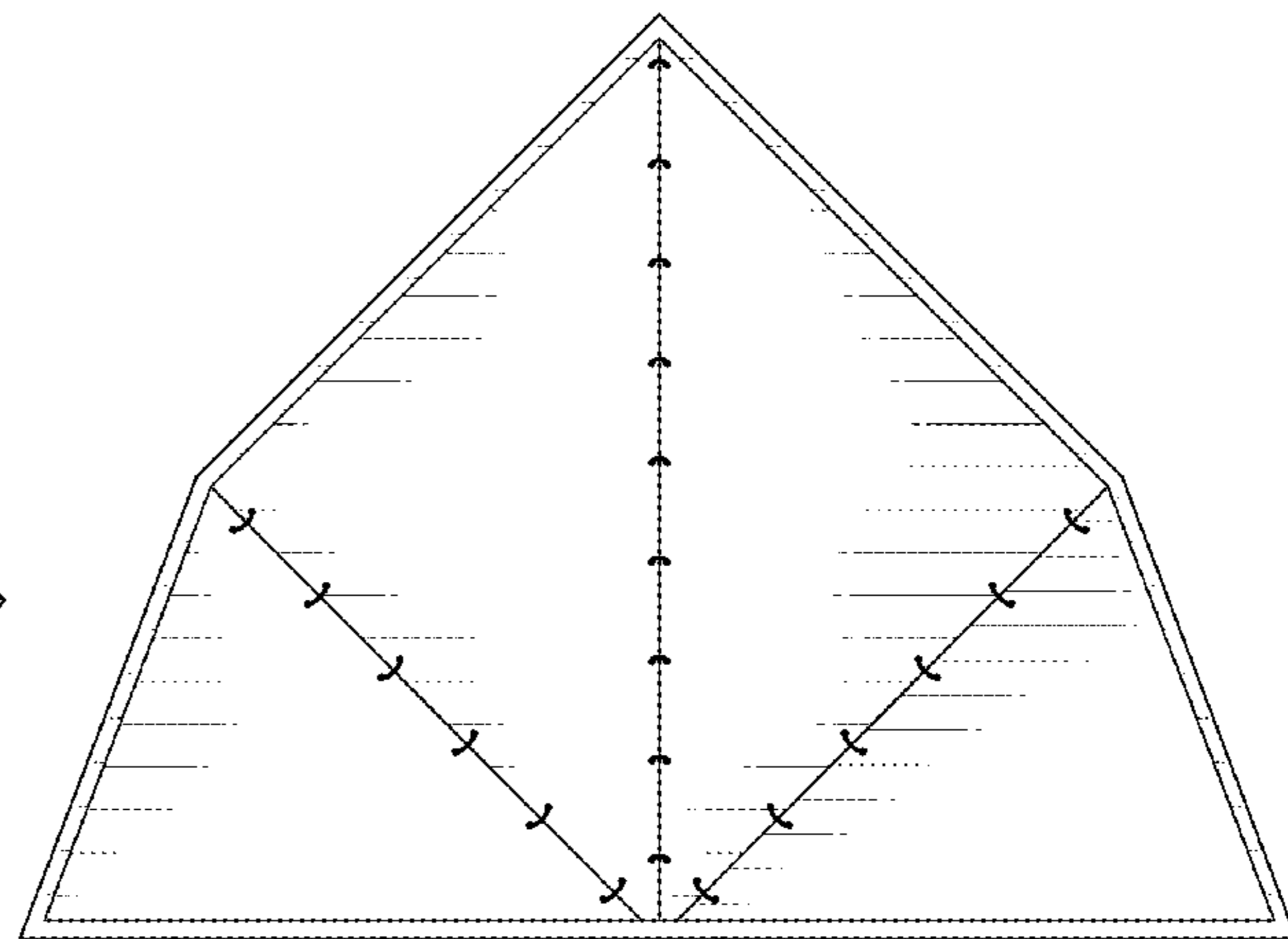
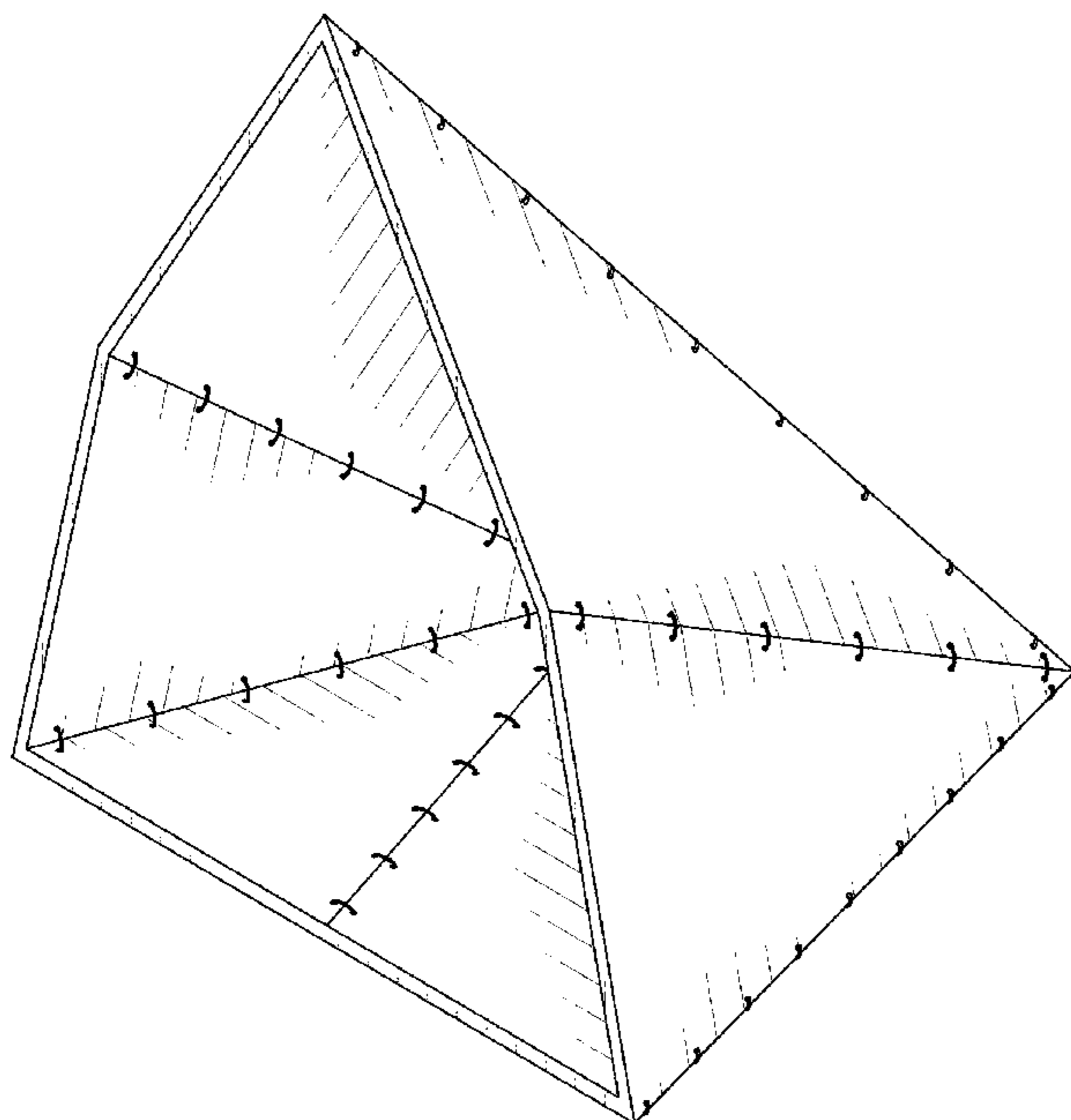

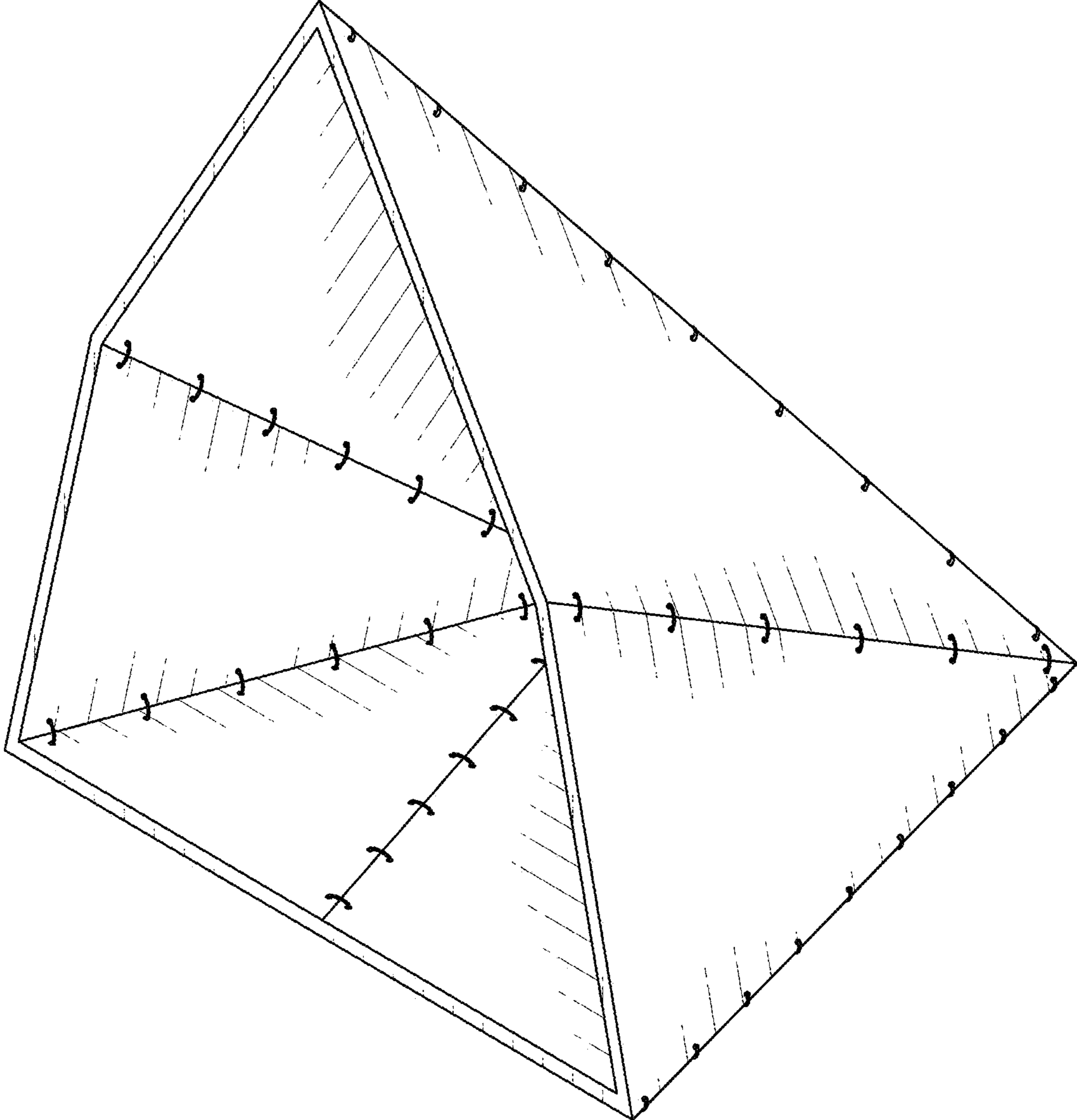

FIG. 1

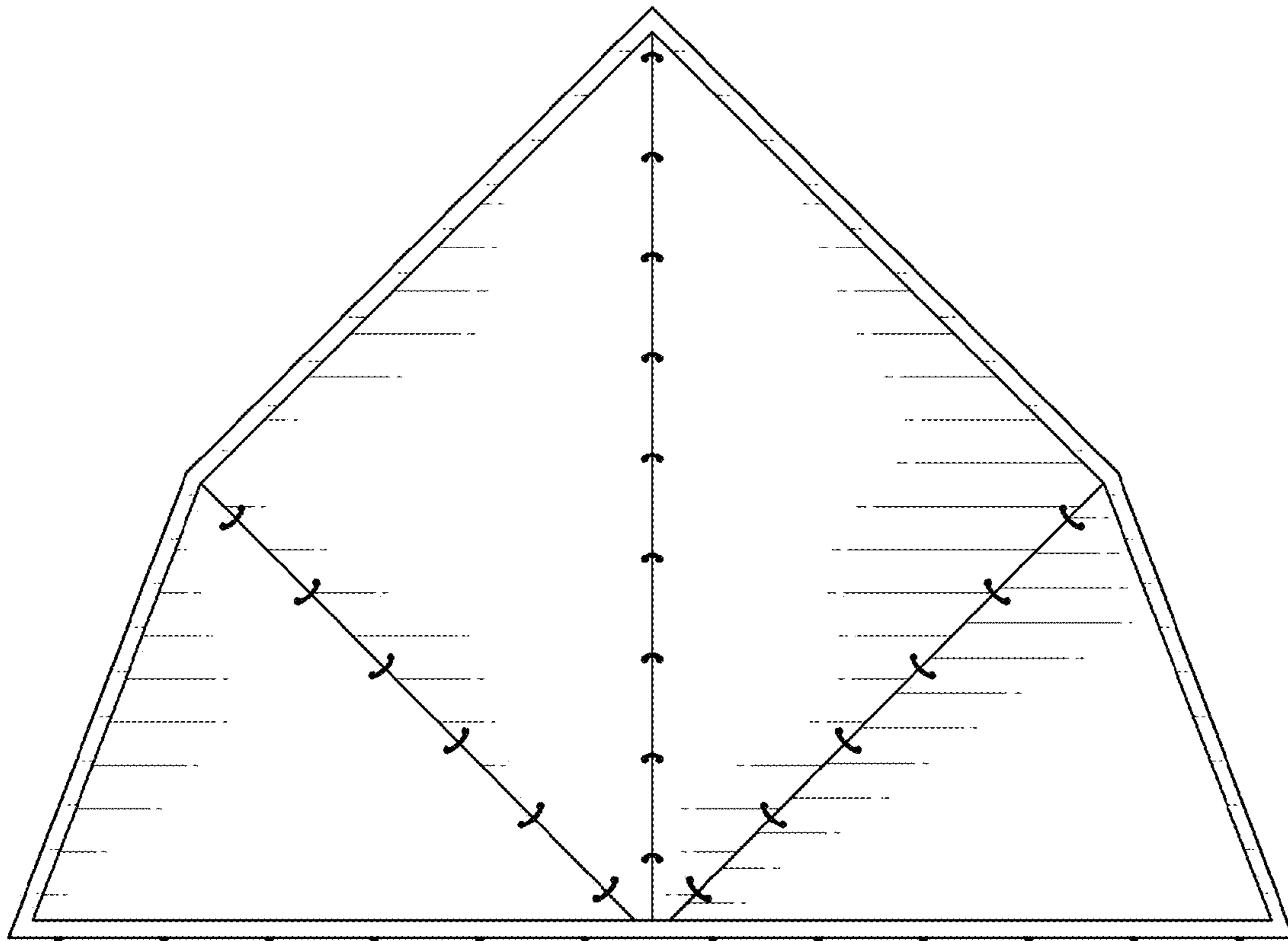

FIG. 2

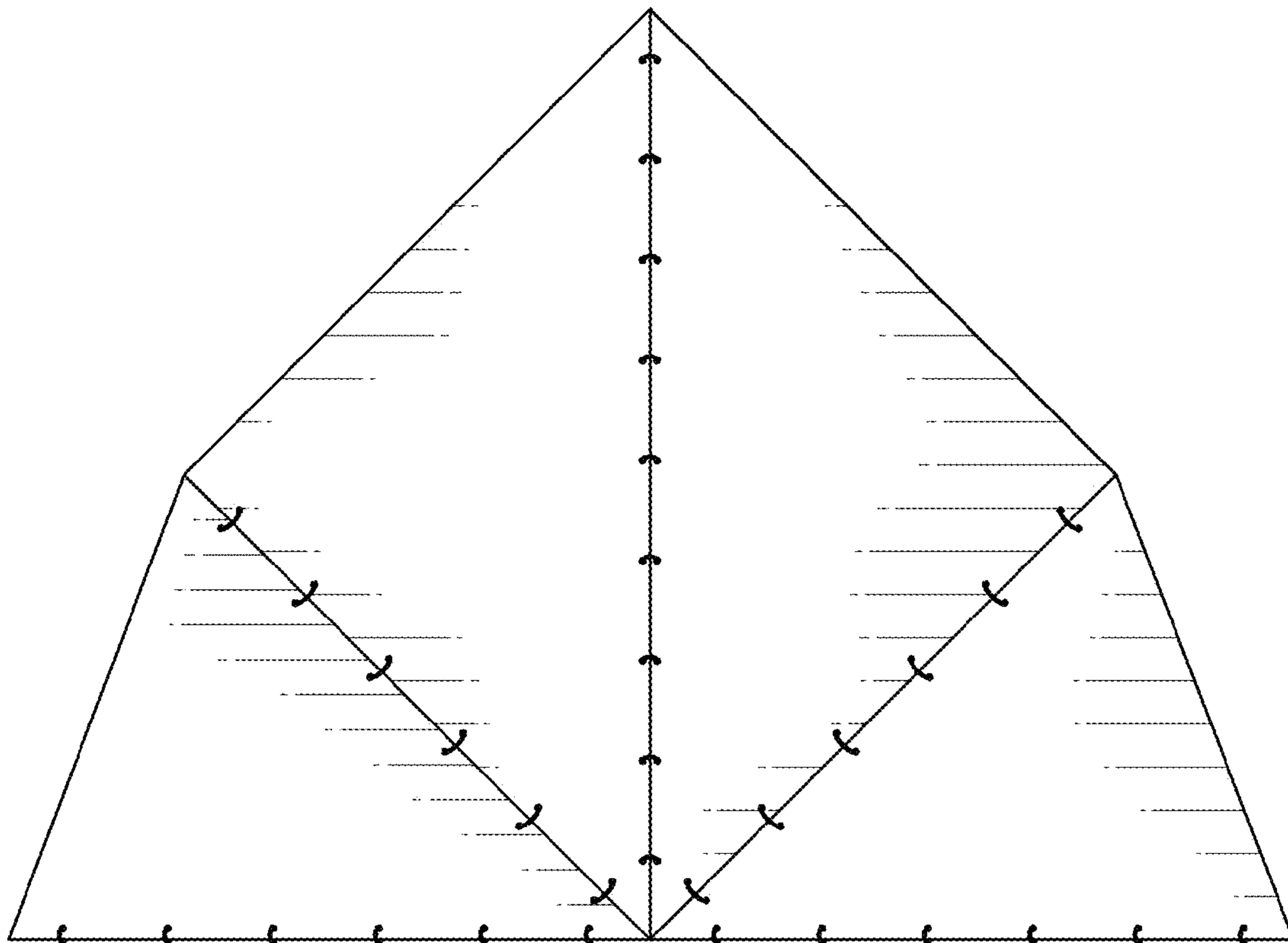

FIG. 3

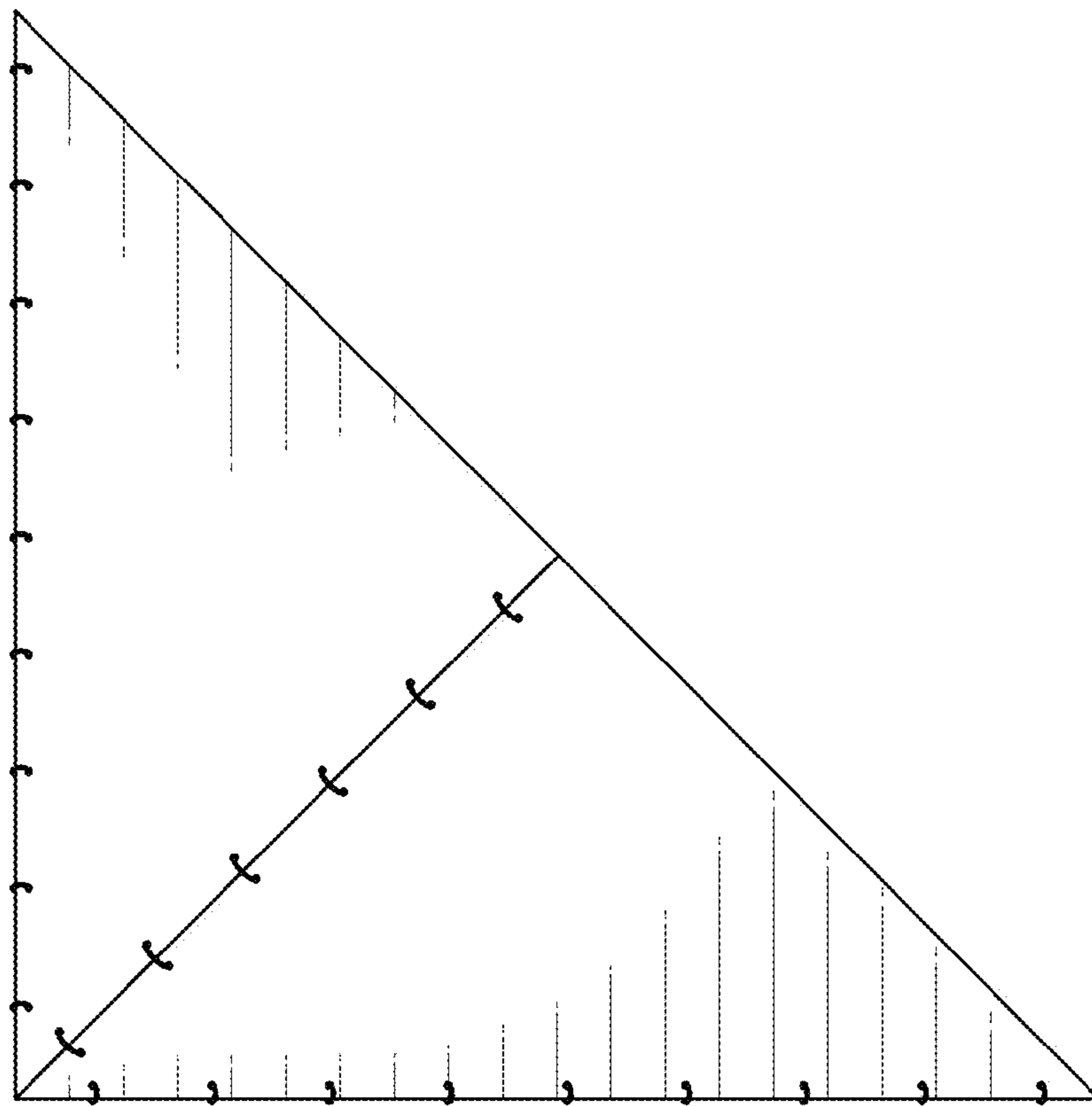

FIG. 4

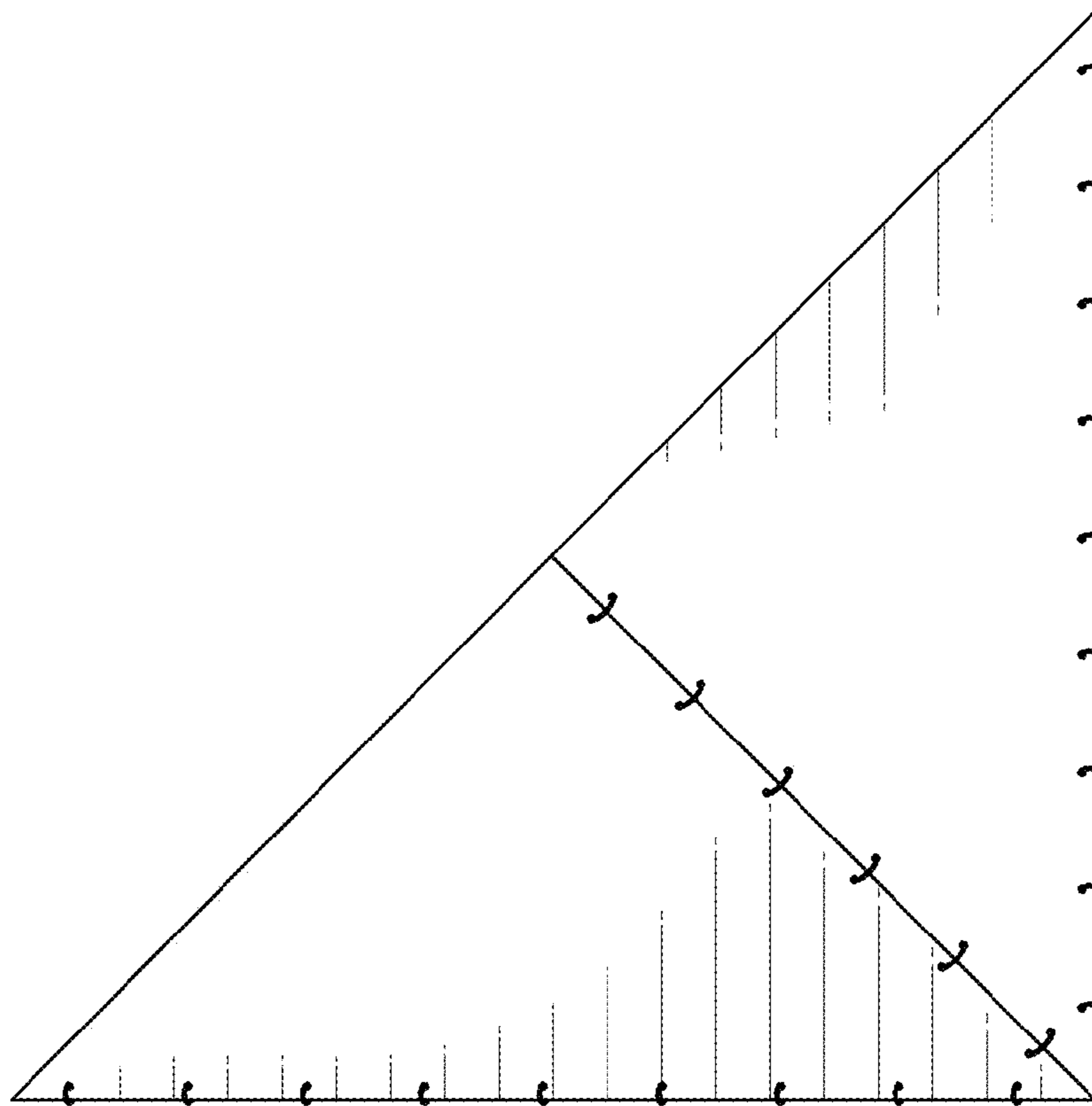

FIG. 5

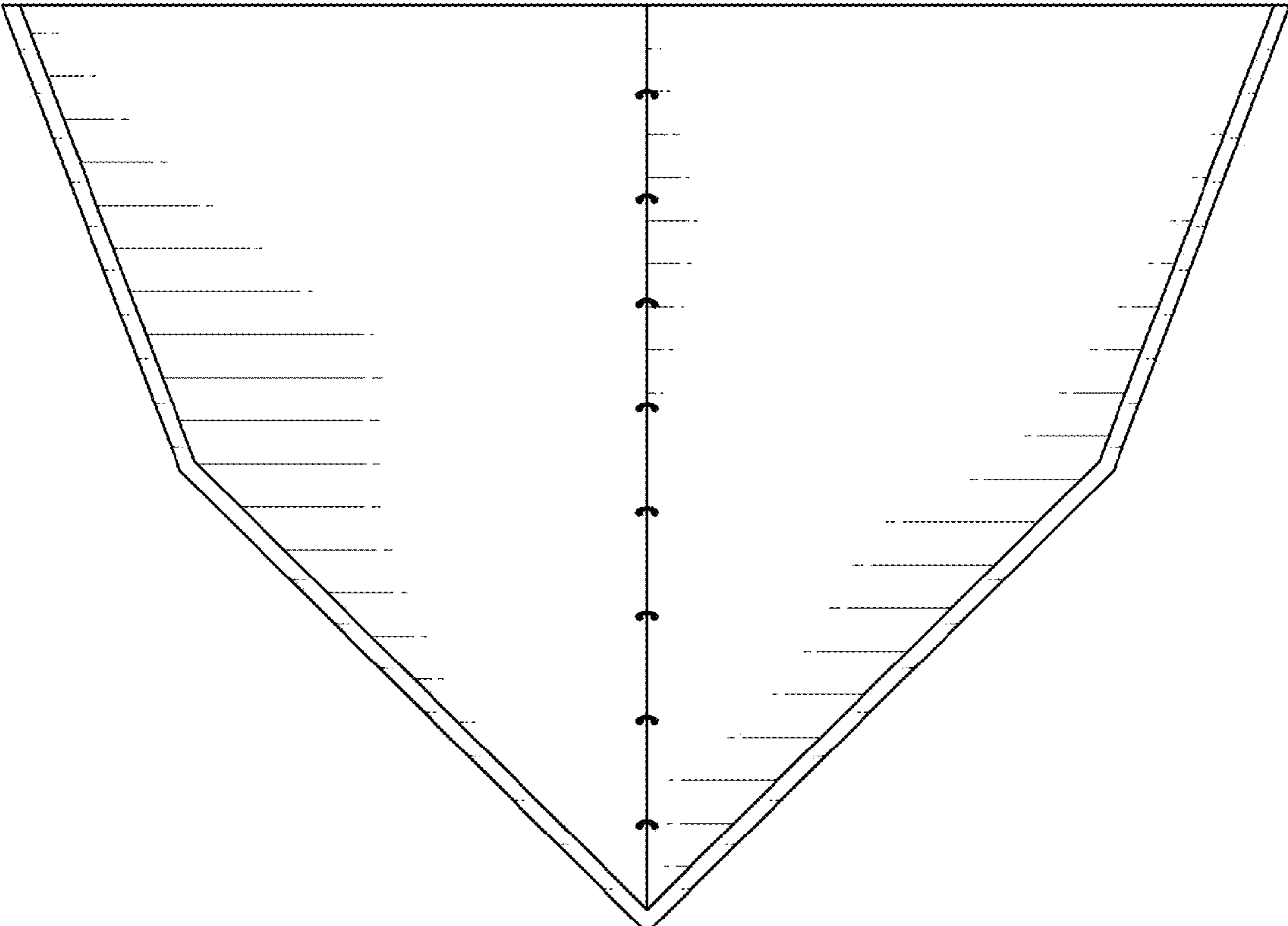

FIG. 6

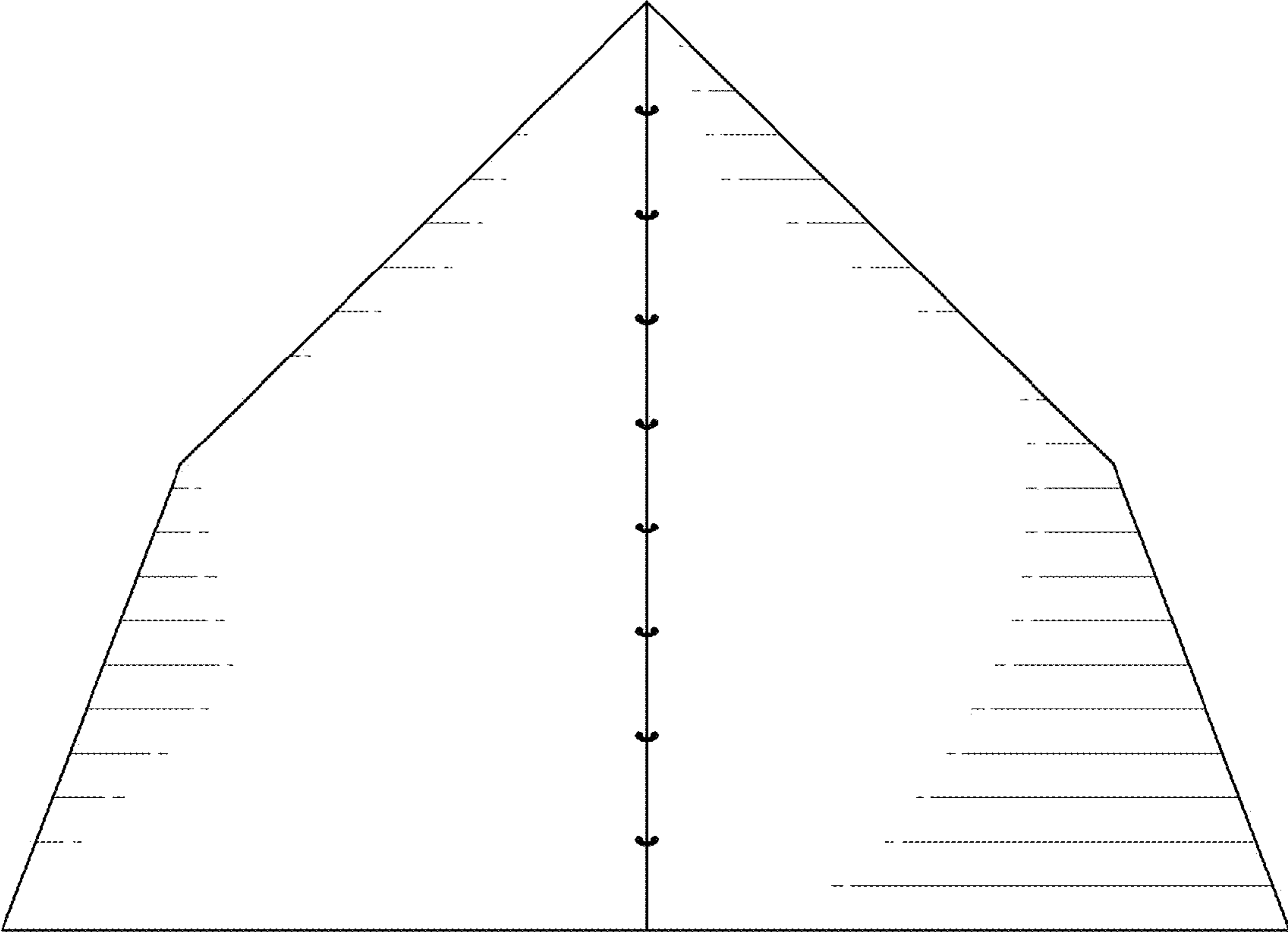

FIG. 7